

KRISTEN #0617

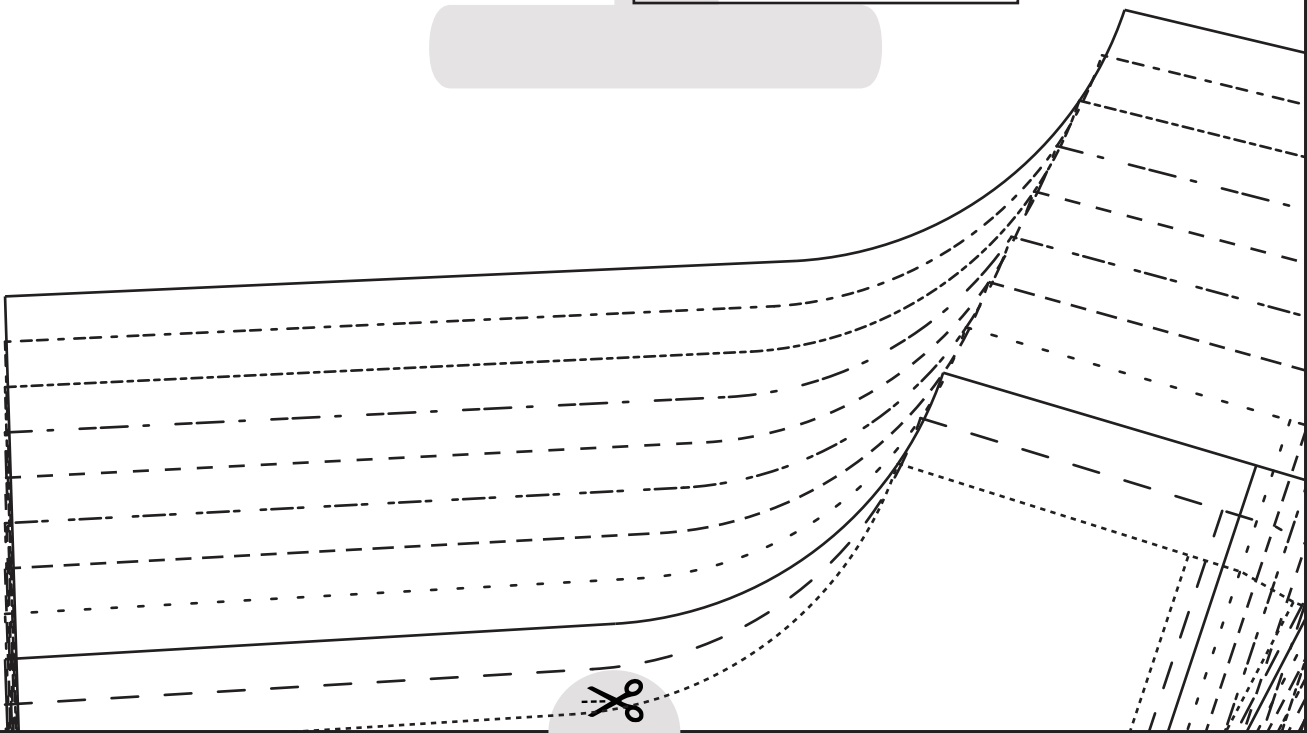
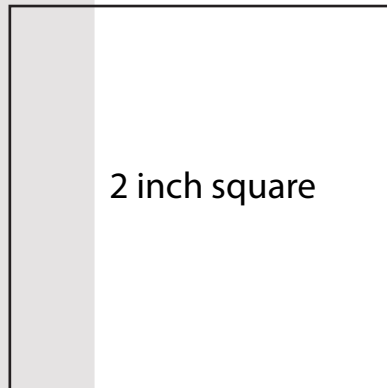
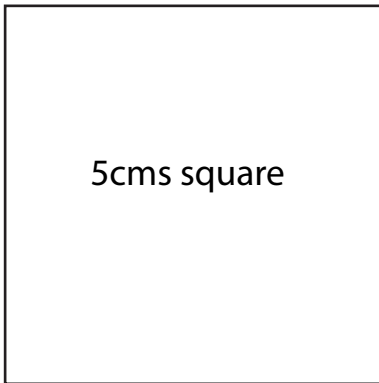

SIZE KEY

1
.....

2 - - - - -
- - - - -

3 _____

4
.....

5 - - - - -
- - - - -

6
.....

7 - - - - -
- - - - -

8 - - - - -
- - - - -

9
.....

10 - - - - -
- - - - -

11 _____

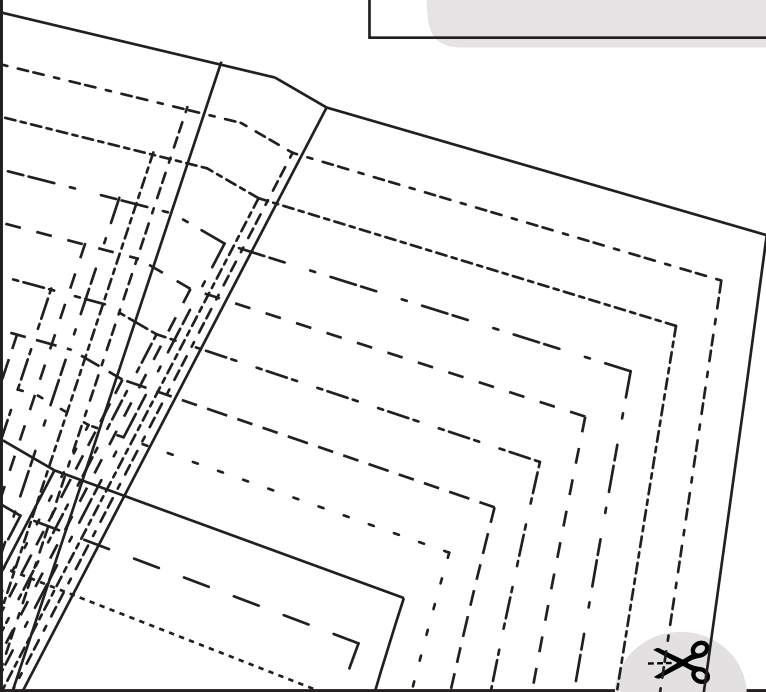
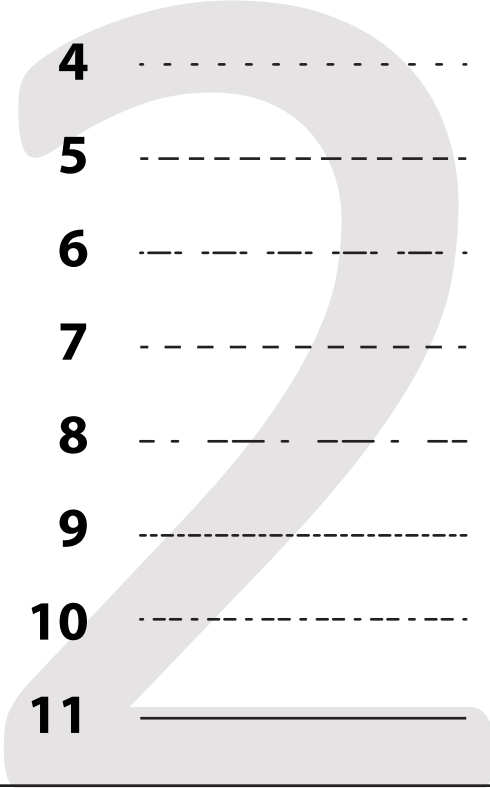

©2017 by Designer Stitch Patterns.
All rights reserved. No part of this document
may be reproduced or transmitted in any
form, or by any means, electronic,
mechanical, photocopying, recording, or
otherwise, without prior permission from
Designer Stitch Patterns.

1cm(3/8") seam allowance



KRISTEN #0617

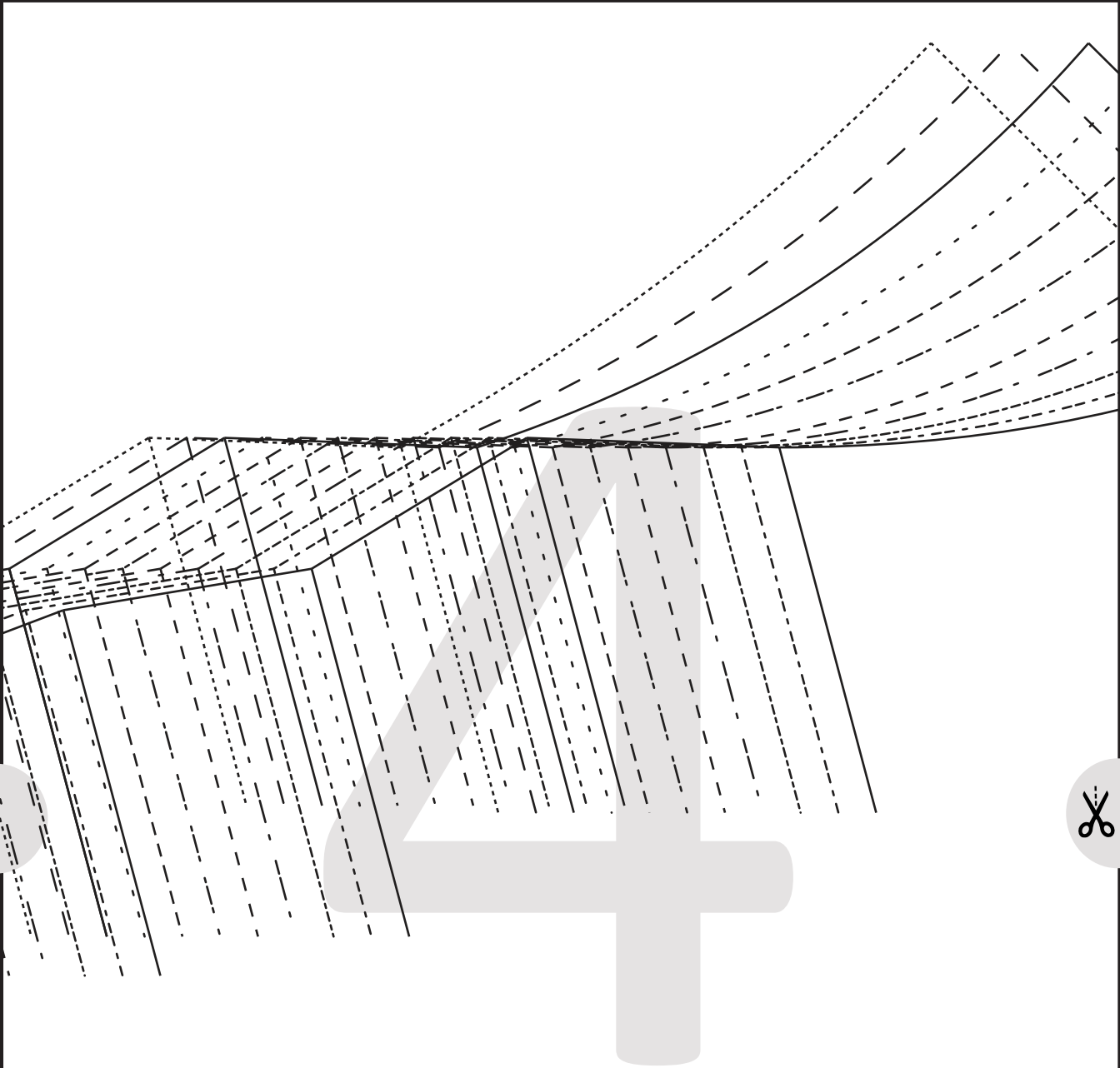

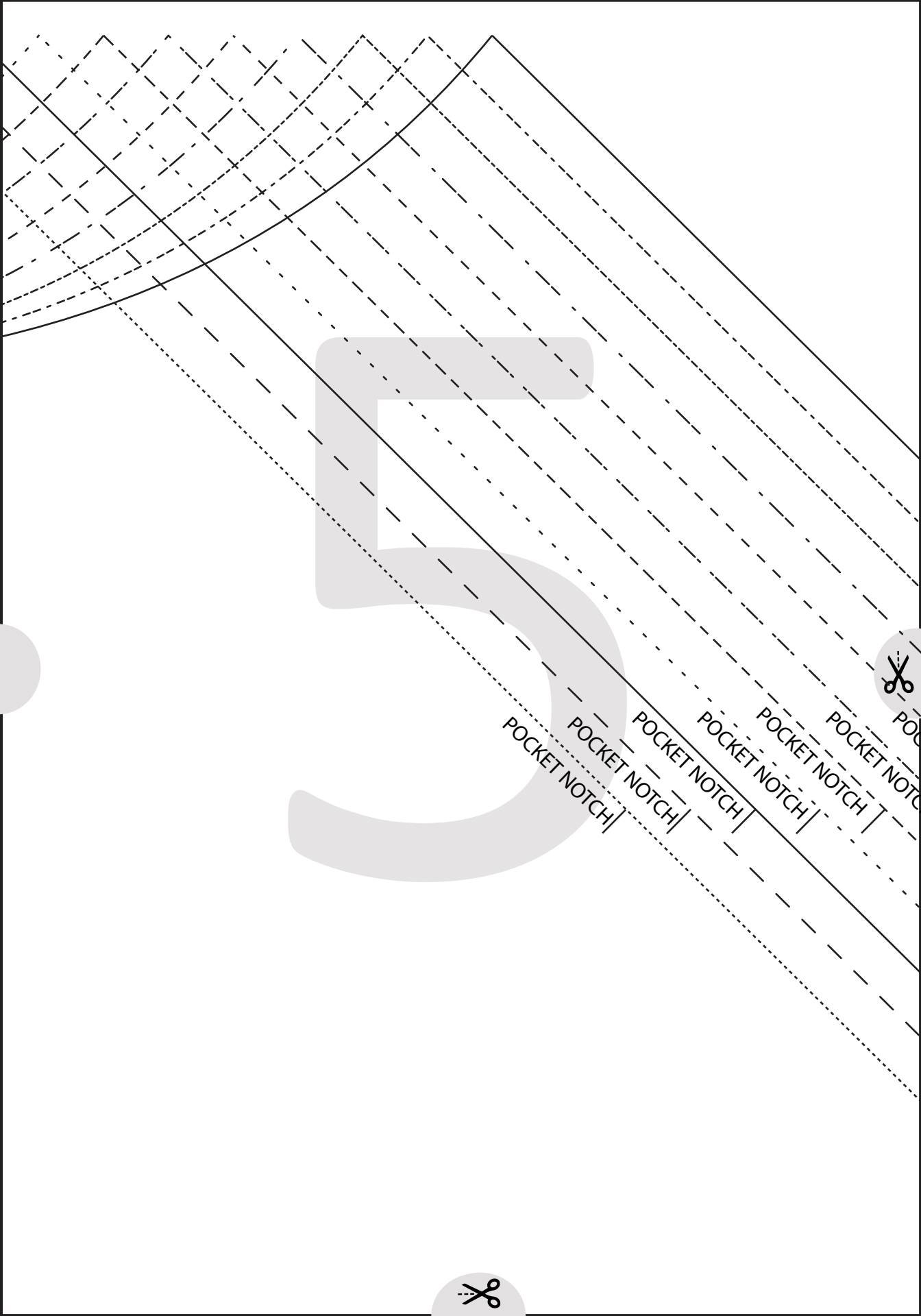

POCKET NOTCH
POCKET NOTCH
POCKET NOTCH
POCKET NOTCH
POCKET NOTCH
POCKET NOTCH



LENGTHEN OR SHORTEN HERE



1cm(3/8") seam allowance

1cm(3/8") seam allowance



POCKET NOTCH
POCKET NOTCH
POCKET NOTCH
POCKET NOTCH





15

FRONT BODICE - C CUP CUT 1 FOLD

(1.5 cms (5/8") seam allowance unless otherwise stated)

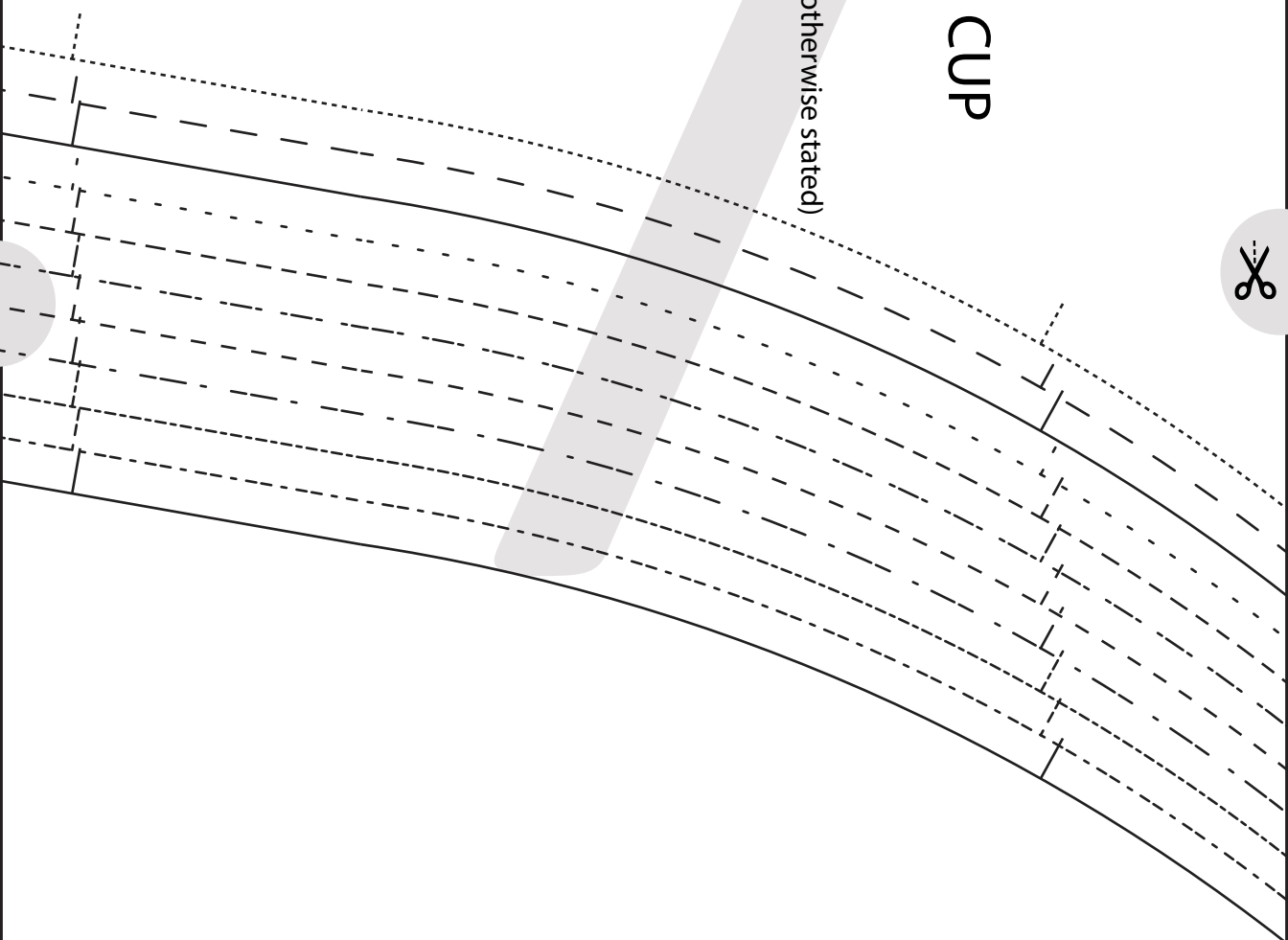

6mm (1/4") seam allowance

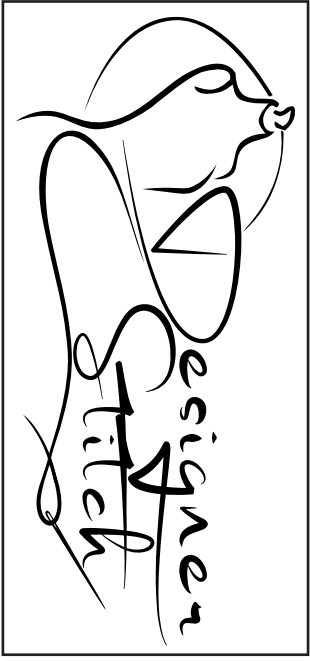

1cm (3/8") seam allowance - SLEEVE
6mm (1/4") seam allowance - SLEEVELESS



9

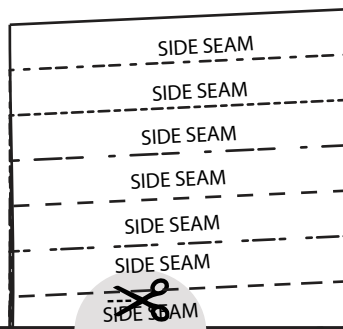
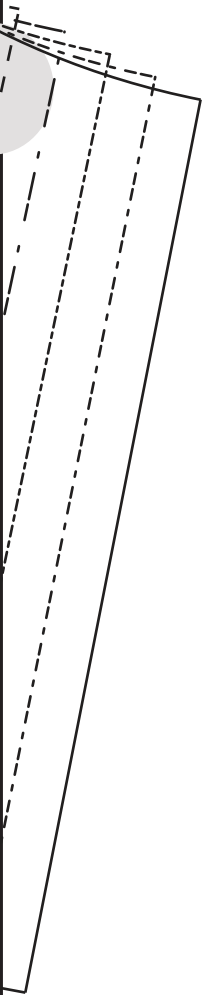

6mm(1/4") seam allowance



KRISTEN #0617

1

BACK BODICE

CUT 2

(1.5 cms (5/8") seam allowance unless otherwise stated)



1cm (3/8") seam allowance - SLEEVE
6mm (1/4") seam allowance - SLEEVELESS

LENGTHEN OR SHORTEN HERE



5

FRONT SKIRT CUT 1 FOLD

(1.5 cms (5/8") seam allowance unless otherwise stated)

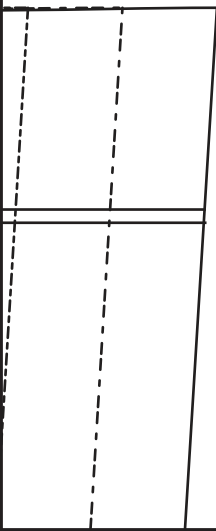
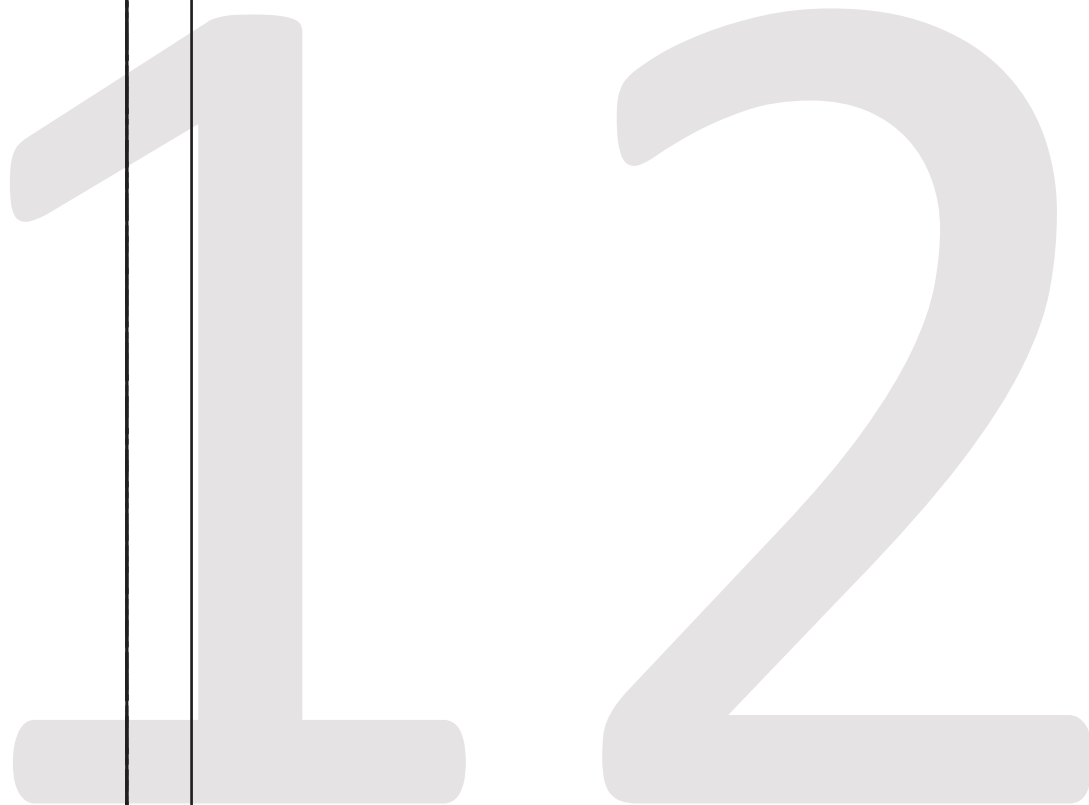

1

3



1

4



15



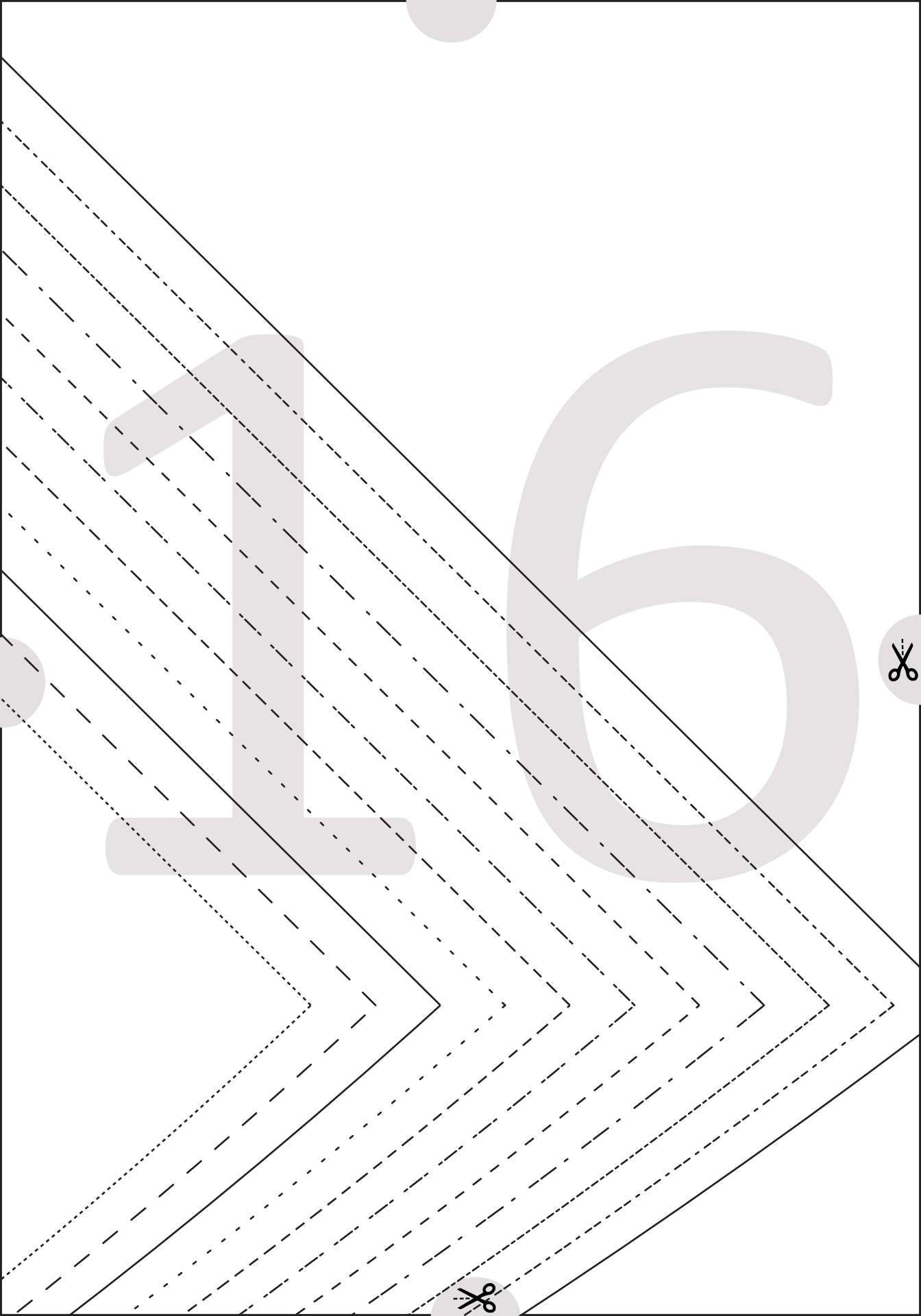

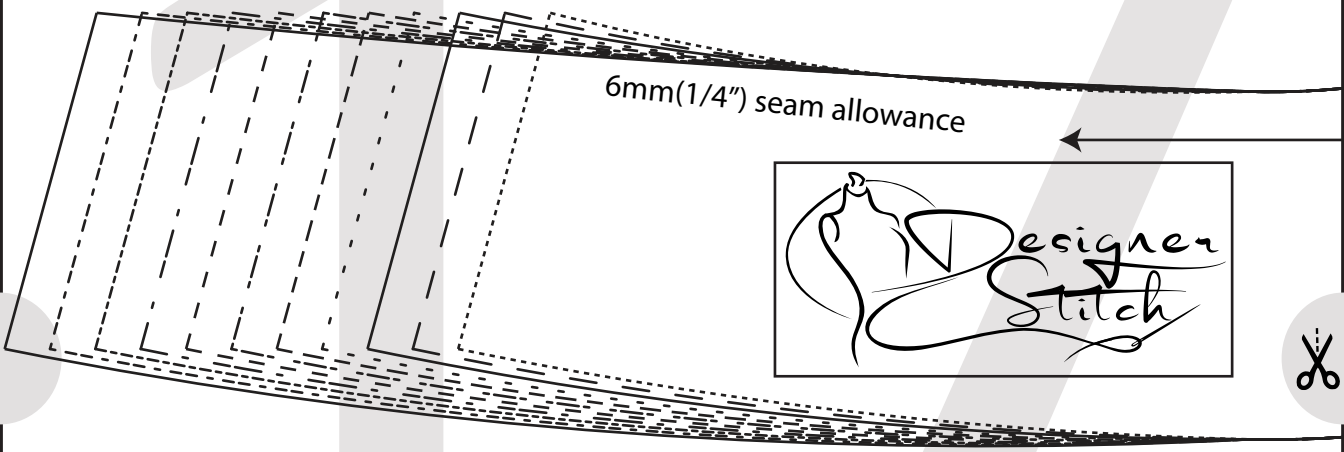
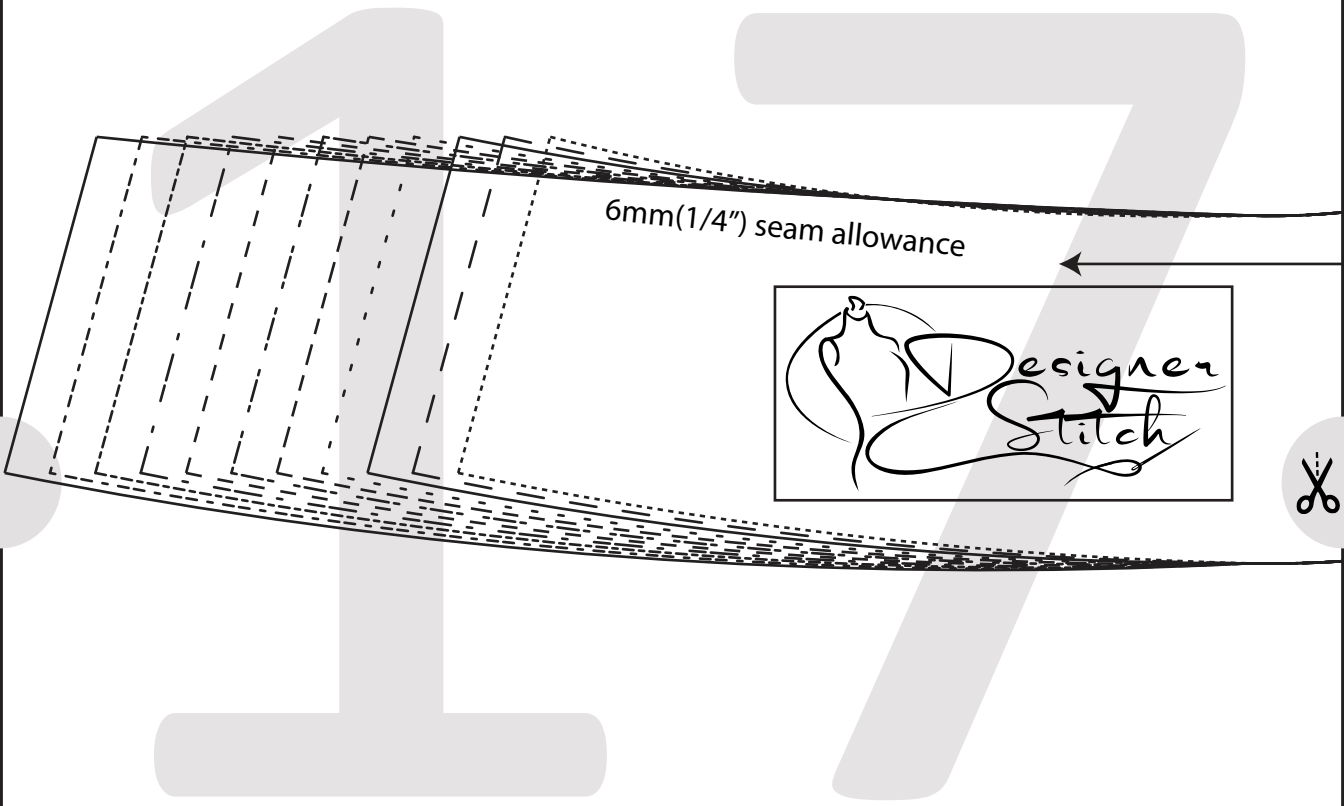

SIDE SEAM

SIDE SEAM

SIDE SEAM

SIDE SEAM

KRISTEN #0617

6

BACK ARMHOLE FACING - VIEW A

MAIN/INTERFACING

(1.5 cm (5/8") seam allowance unless otherwise stated)



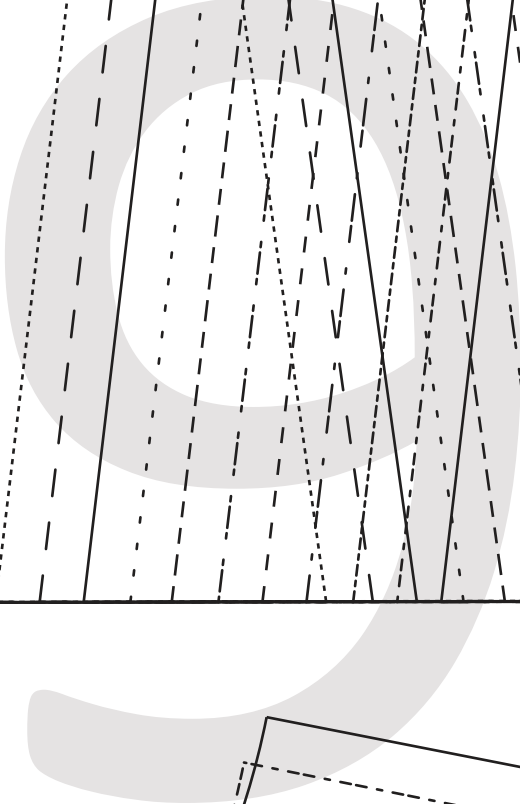
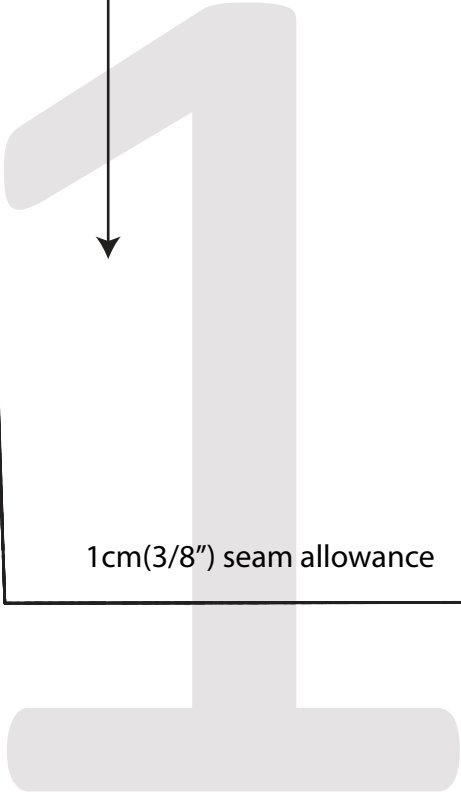

1 cm (3/8") seam allowance



1 cm
6 mm

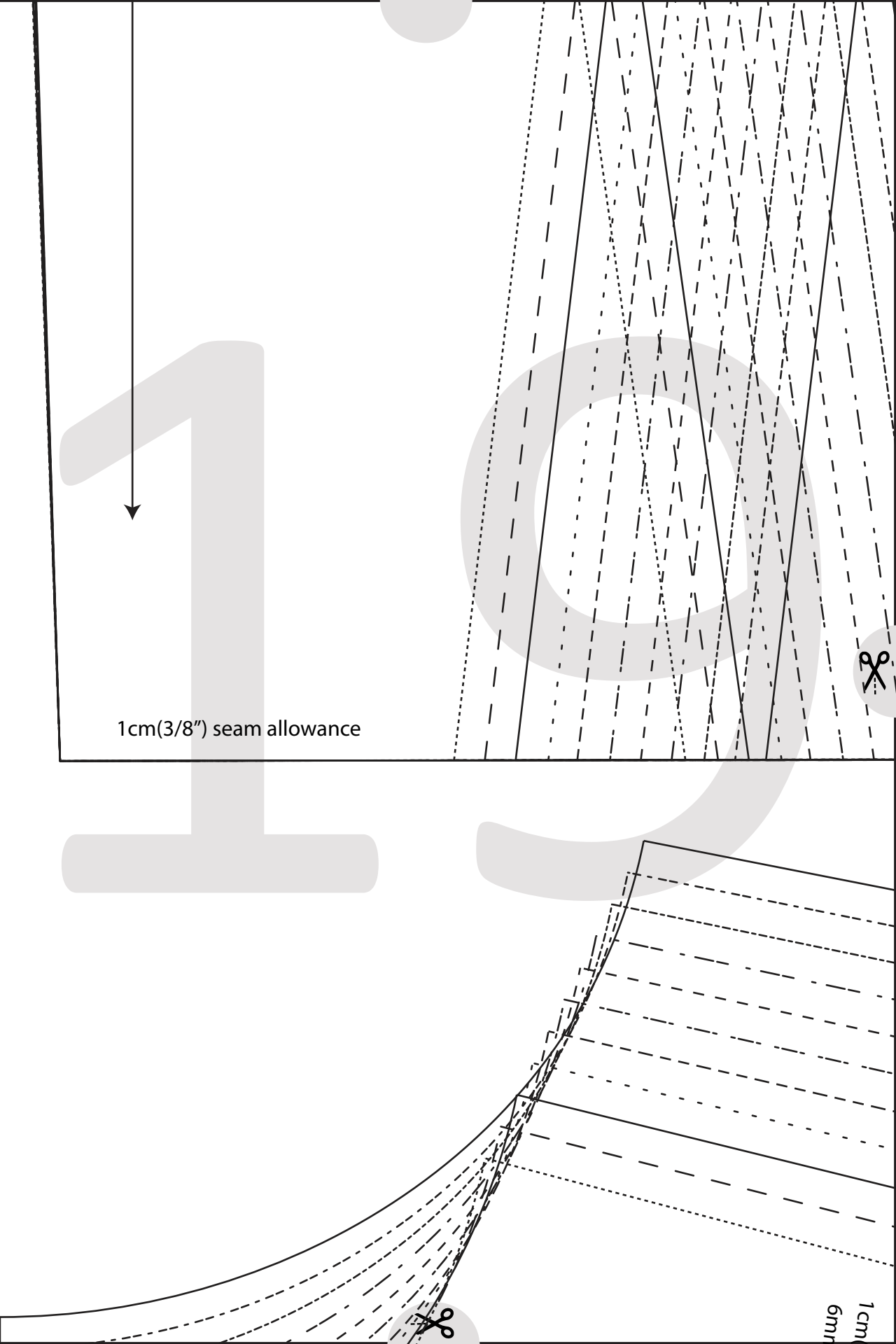

2

0

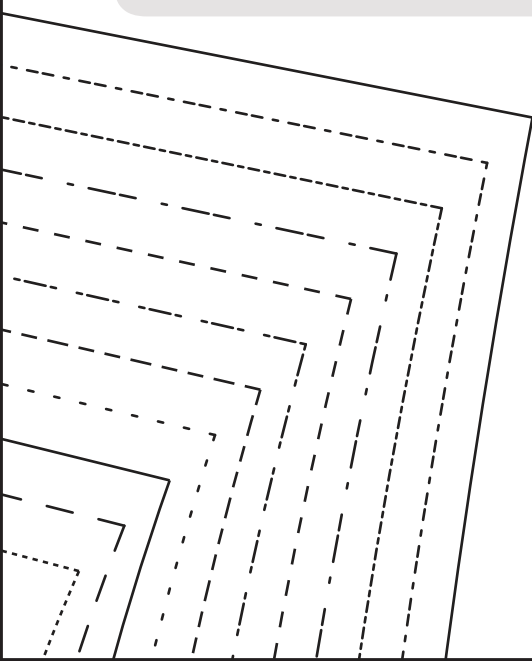

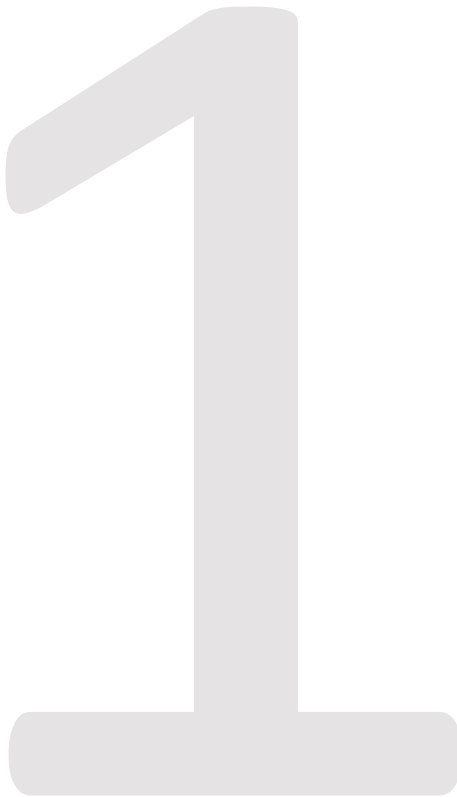
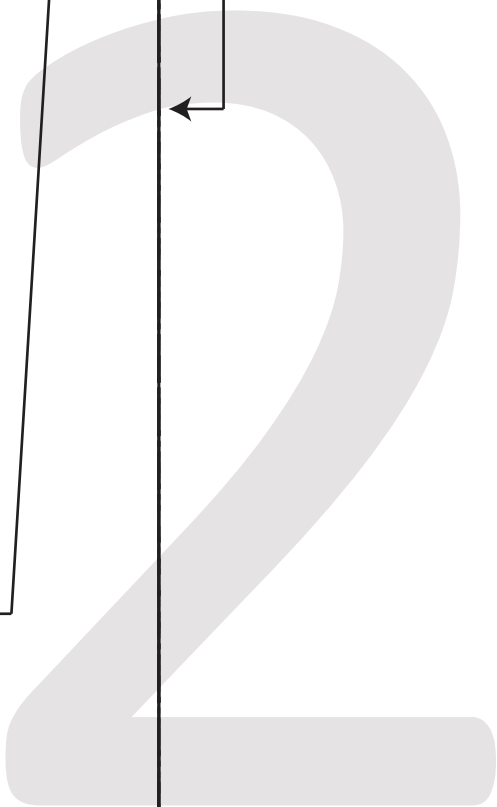

1.5 cms(5/8") HEM ALLOWANCE



22

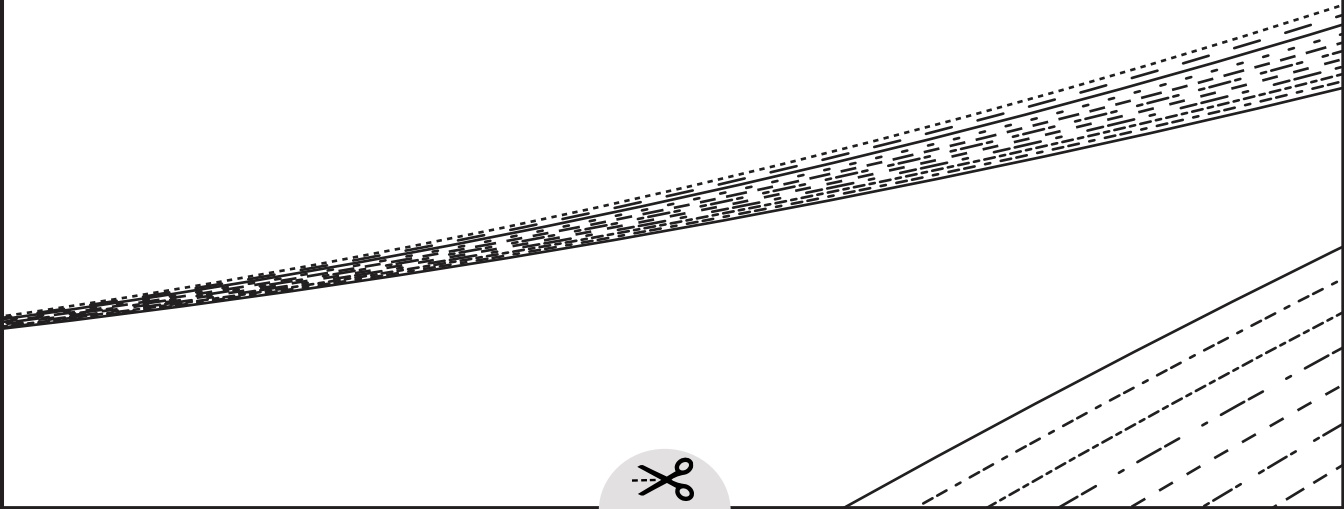

23

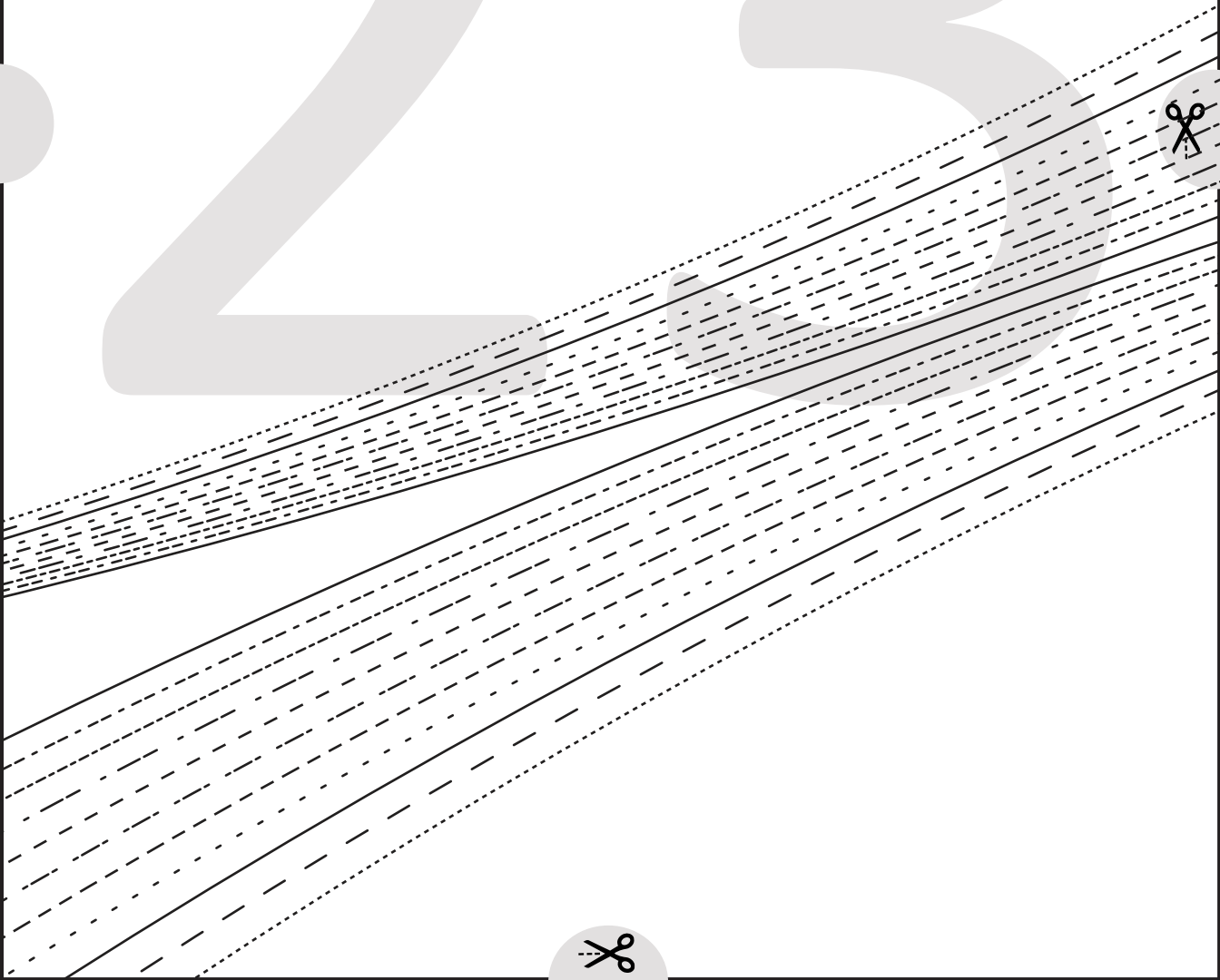

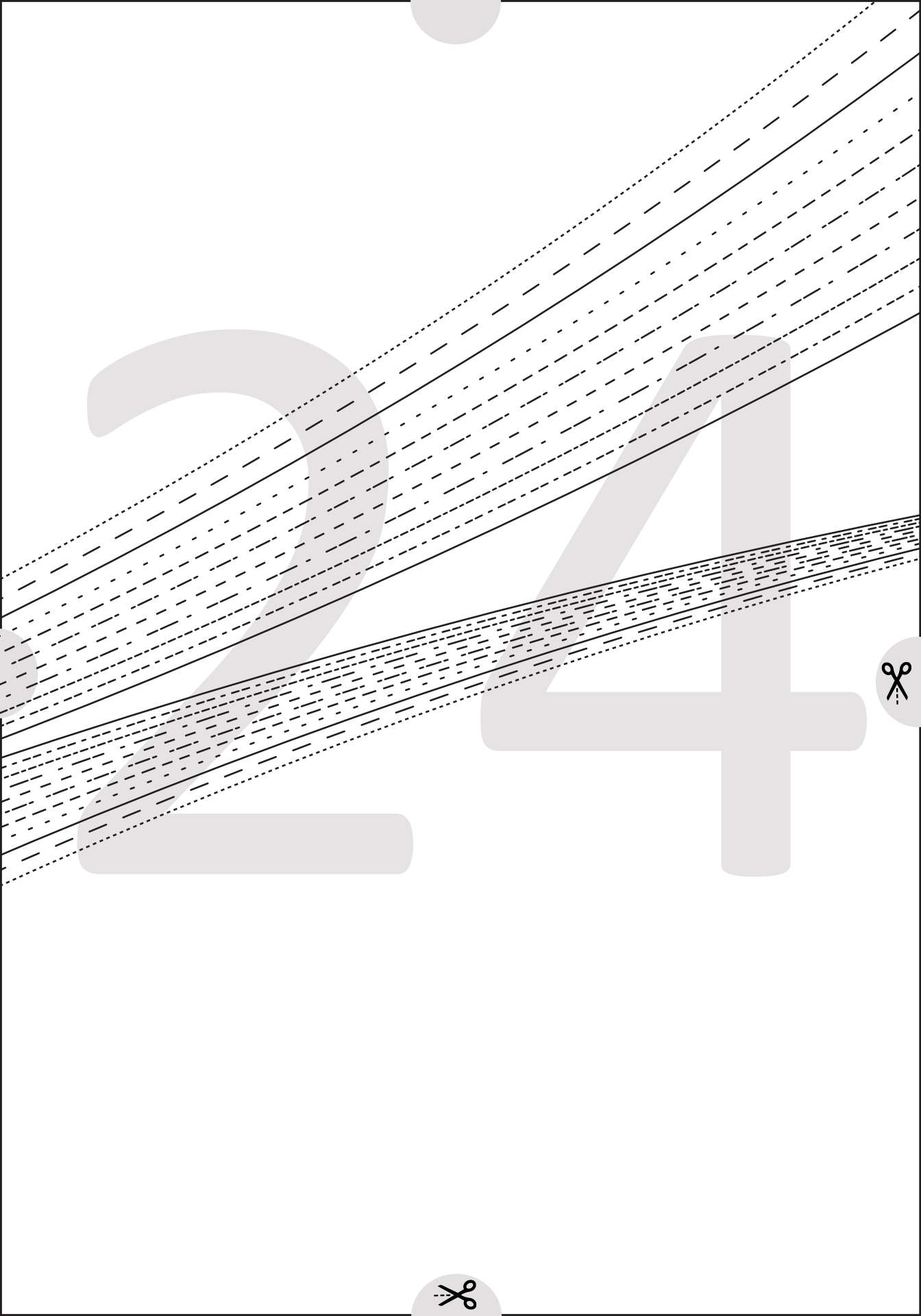

2

4

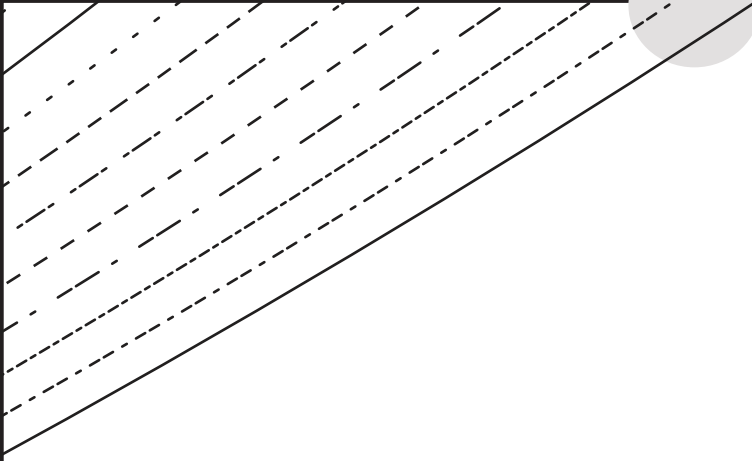

25

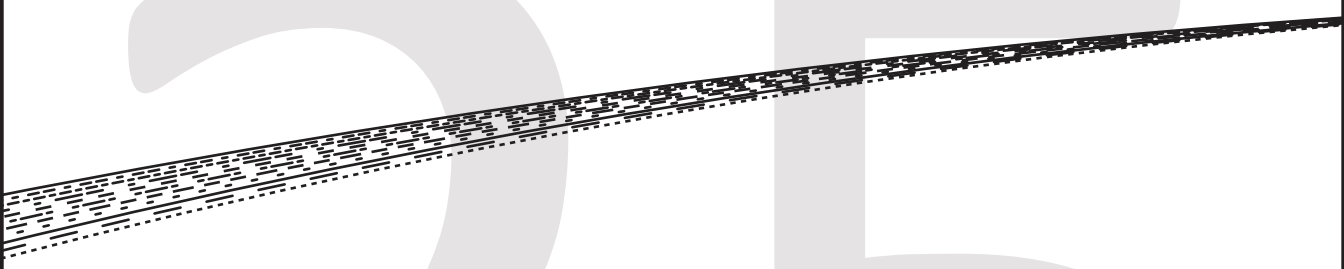

1.5 cms (5/8") HEM ALLOWANCE

6mm (1/4") seam allowance



KRISTEN #061

17

**FRONT BODICE -
CUT 1 FOLD**

(1.5 cms (5/8") seam allowance unless otherwise specified)



1cm (3/8") seam allowance - SLEEVE
6mm (1/4") seam allowance - SLEEVELESS

ner
ch

7

D CUP

ss otherwise stated)



3/8" seam allowance - SLEEVE
1/4" seam allowance - SLEEVELESS

6mm(1/4") seam allowance

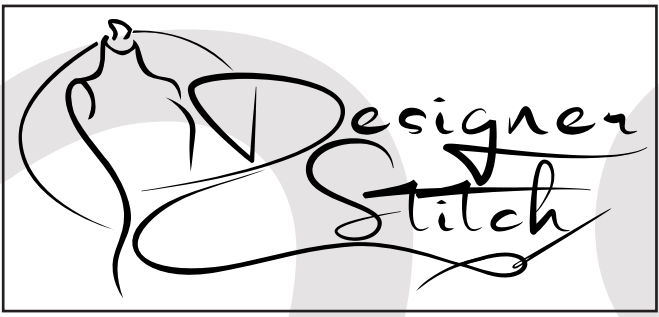

KRISTEN #0617

2

**FRONT BODICE - B CUP
CUT 1 FOLD**

(1.5 cms (5/8") seam allowance unless otherwise stated)



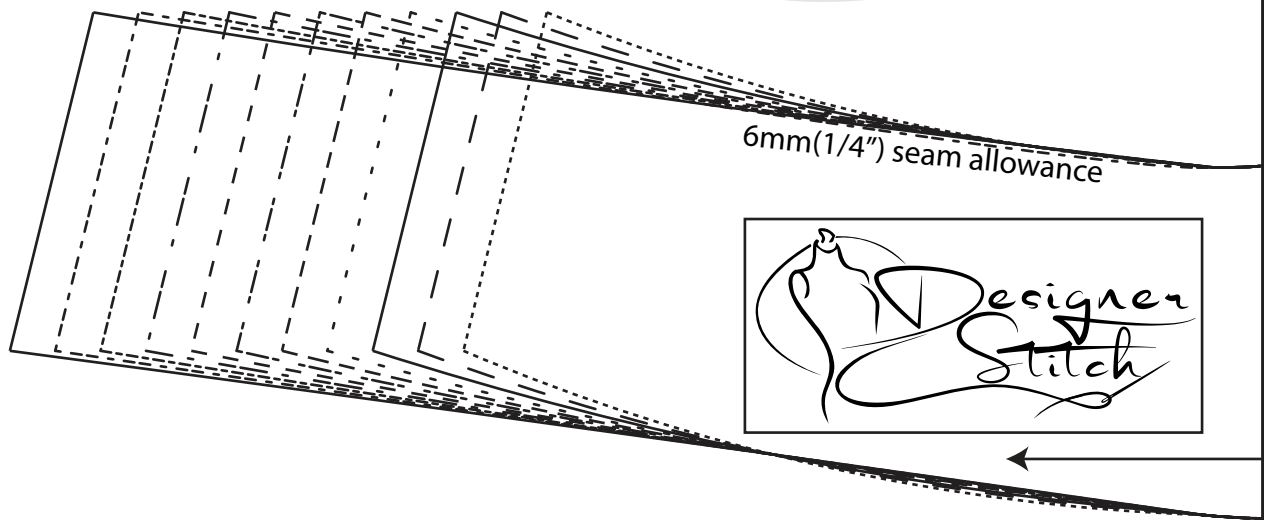
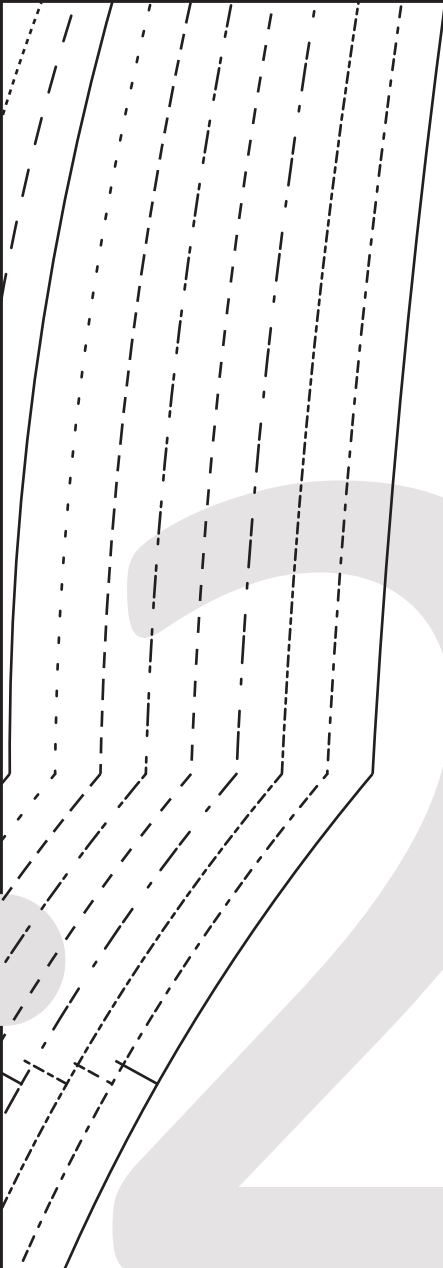
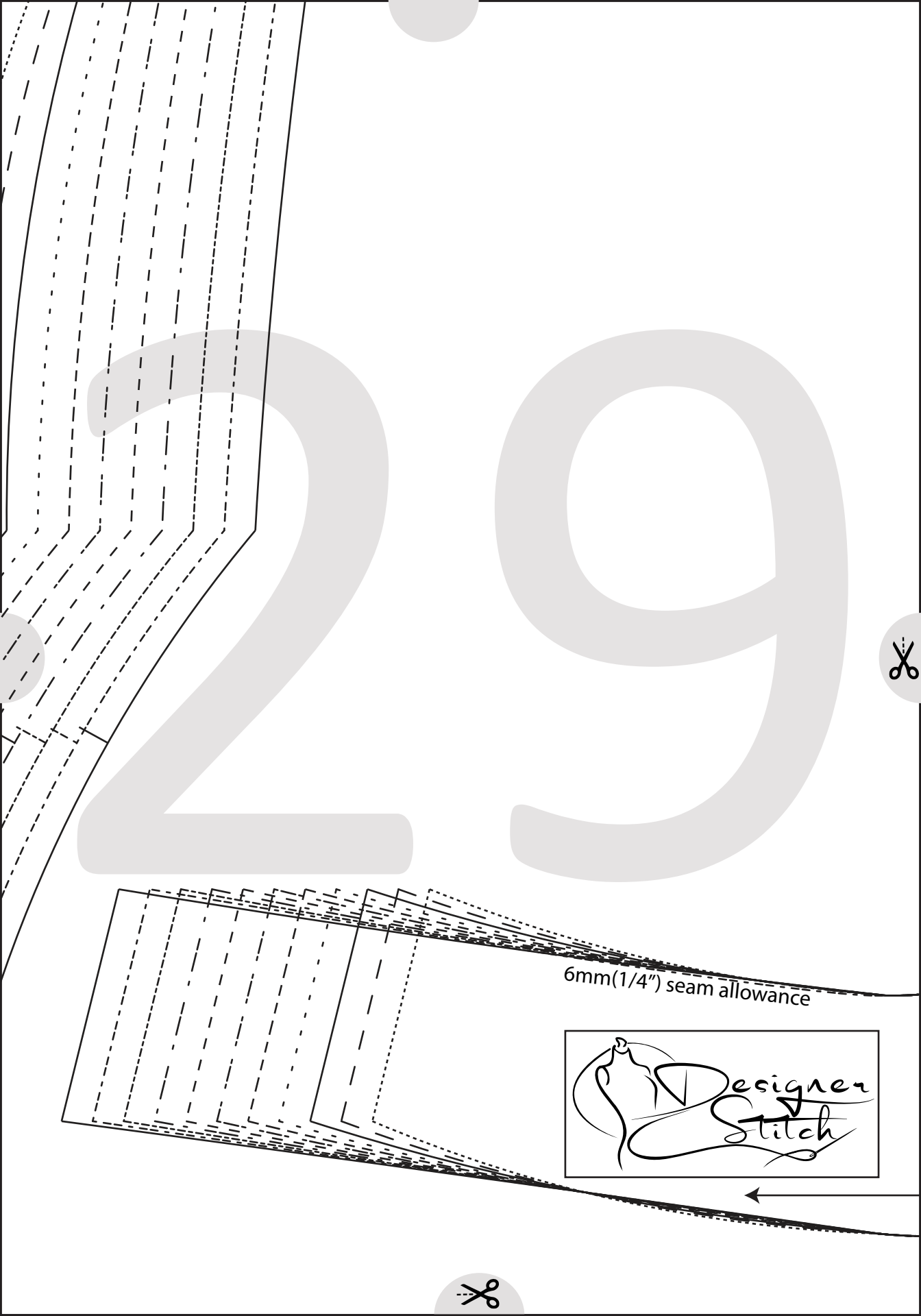

6mm(1/4") seam allowance



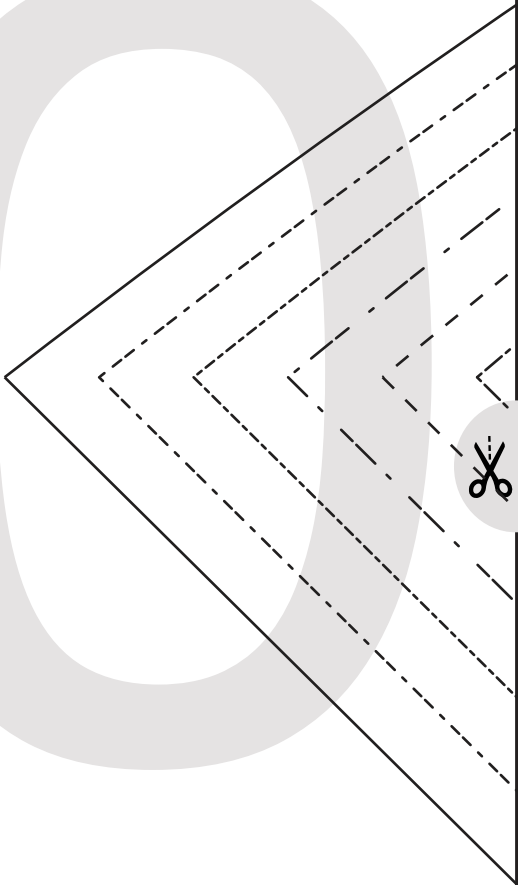
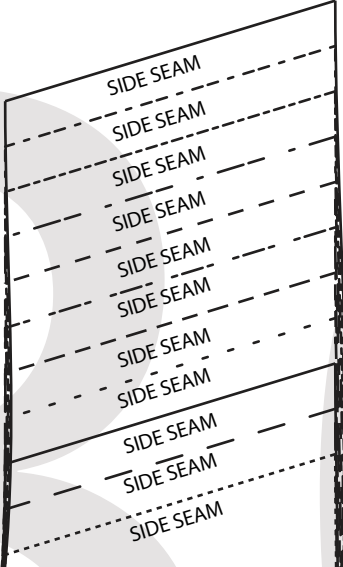

KRISTEN #0617

7
FRONT ARMHOLE FACING - VIEW A
CUT 2 -
MAIN/INTERFACING

(1.5 cms (5/8") seam allowance unless otherwise stated)



3

1



3

2



3

3



3

4



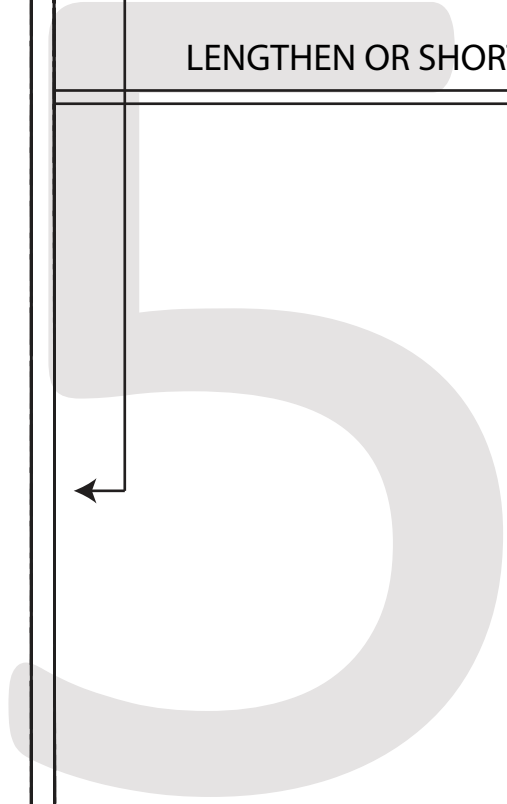

LENGTHEN OR SHORTEN HERE



 1 cm (3/8") seam allowance

1 cm (3/8") seam allowance

1 cm (3/8") seam allowance

1 cm (3/8") seam allowance



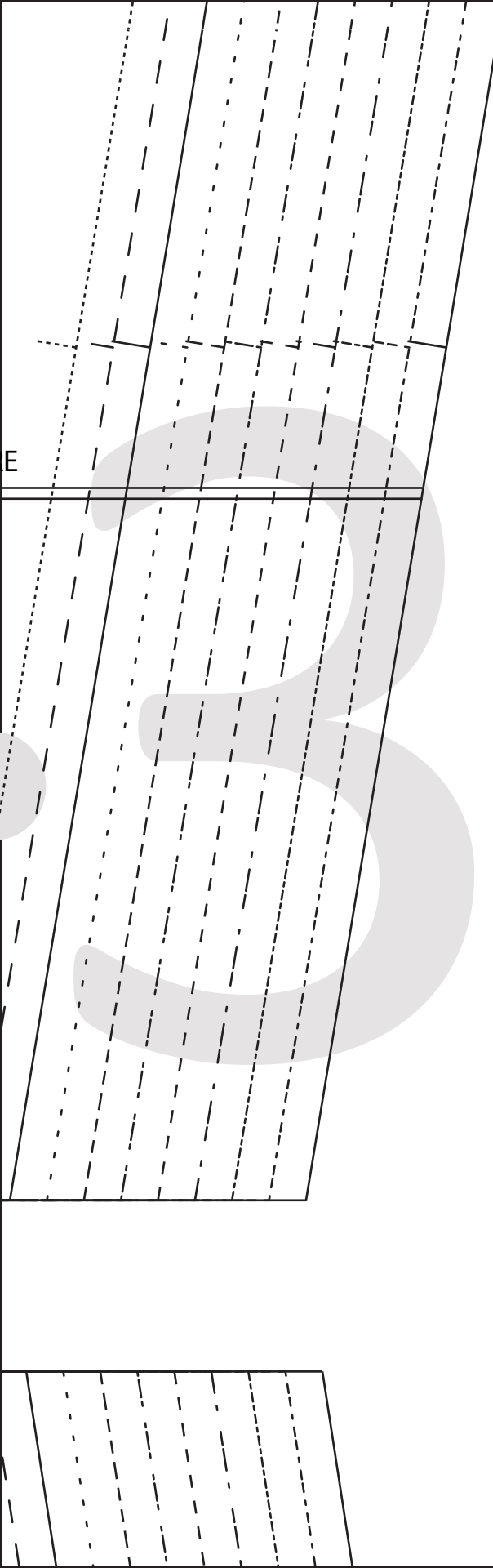

E

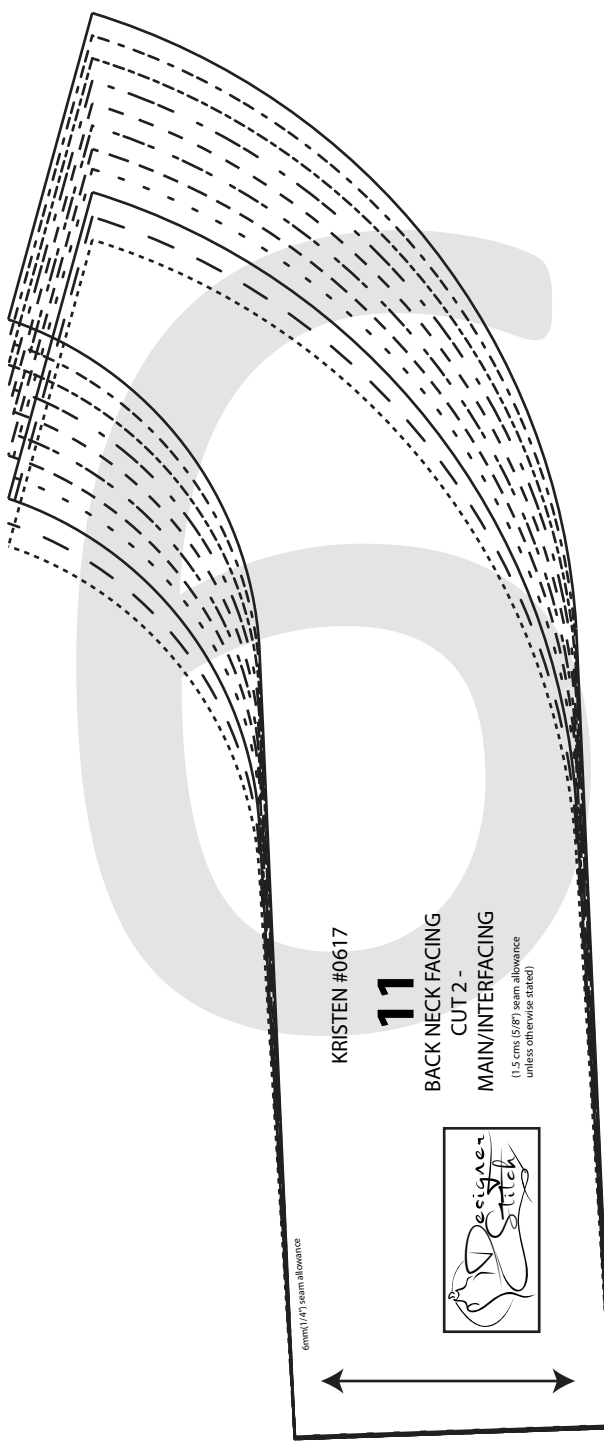

KRISTEN #0617

11

BACK NECK FACING

CUT 2 -

MAIN/INTERFACING

(1.5 cms (5/8") seam allowance unless otherwise stated)



6mm (1/4") seam allowance

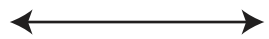

LENGTHEN OR SHORTEN HERE

1 cm (3/8") seam allowance

1 cm (3/8") seam allowance



1cm(3/8") seam allowance - SLEEVE
6mm(1/4") seam allowance - SLEEVELESS



LENGTHEN OR SHORTEN HERE

KRISTEN #0617

3

SIDE FRONT BODICE - B CUP
CUT 2

(1.5 cms (5/8") seam allowance unless otherwise stated)

1 cm (3/8") seam allowance

1 cm (3/8") seam allowance



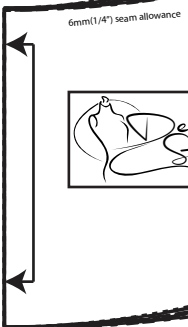
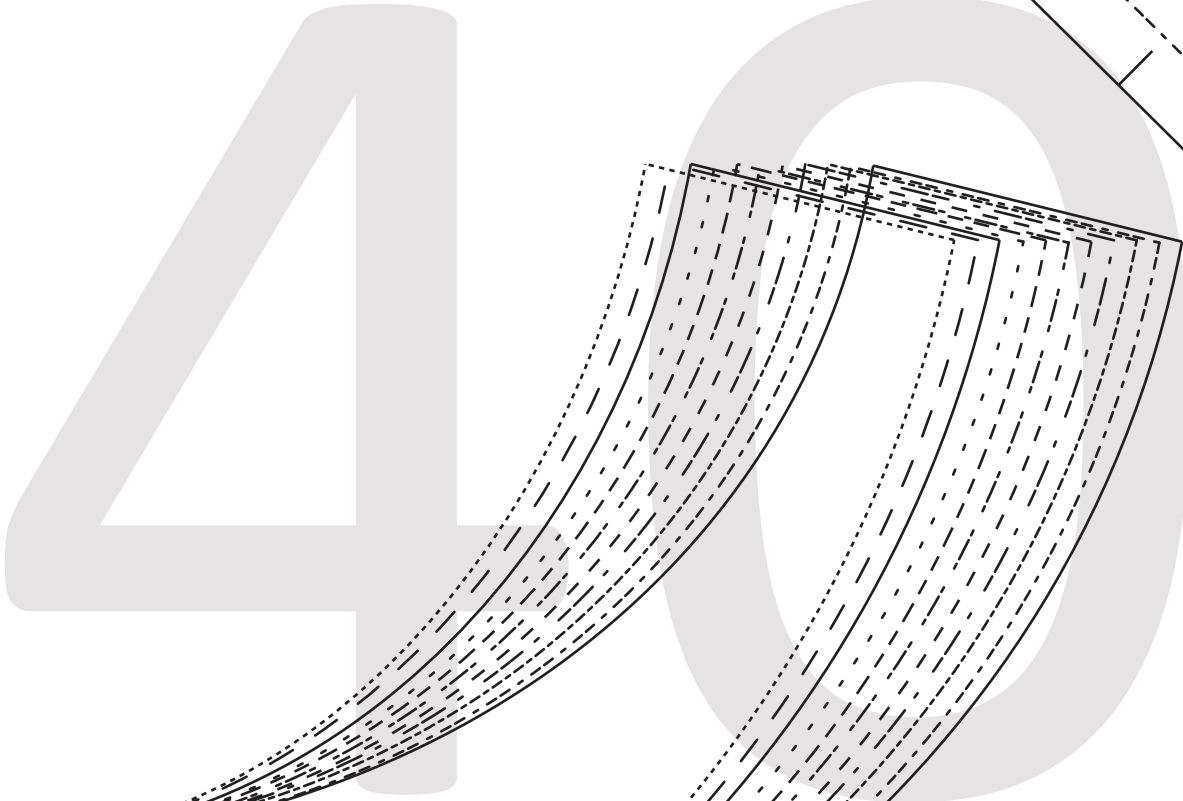

6mm(1/4") seam allowance

KRISTEN #0617

12

FRONT NECK FACING
CUT 1 FOLD -
MAIN/INTERFACING

(1.5 cms (5/8") seam allowance
unless otherwise stated)



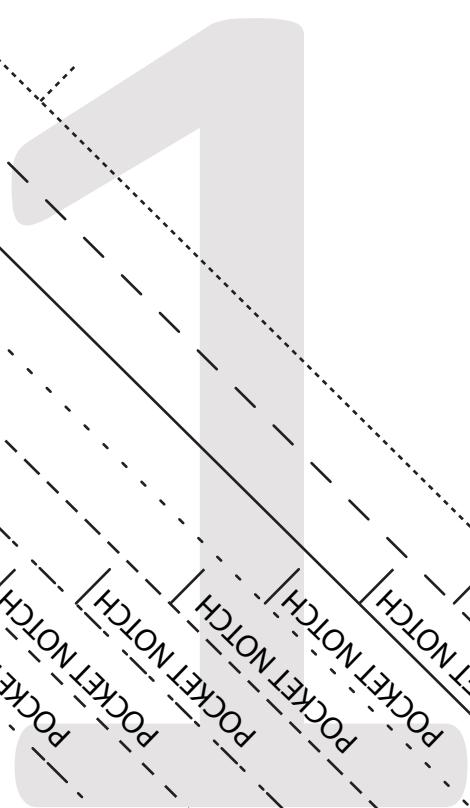
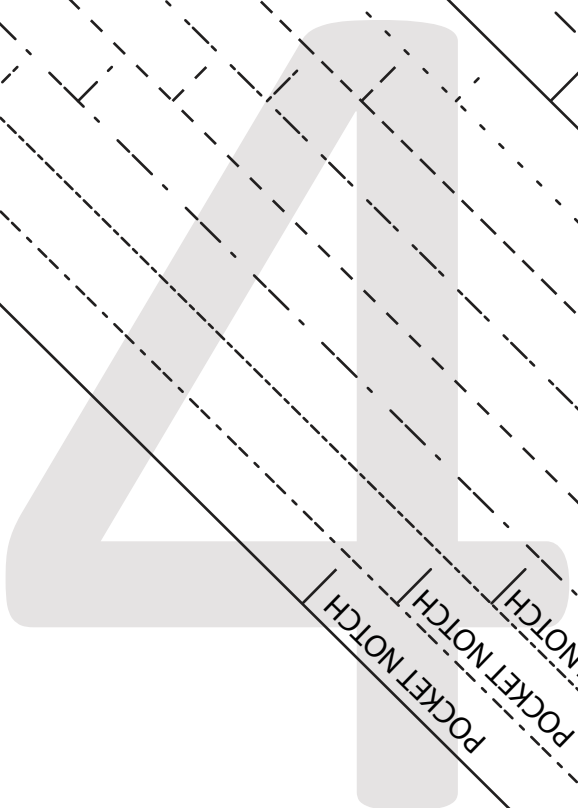
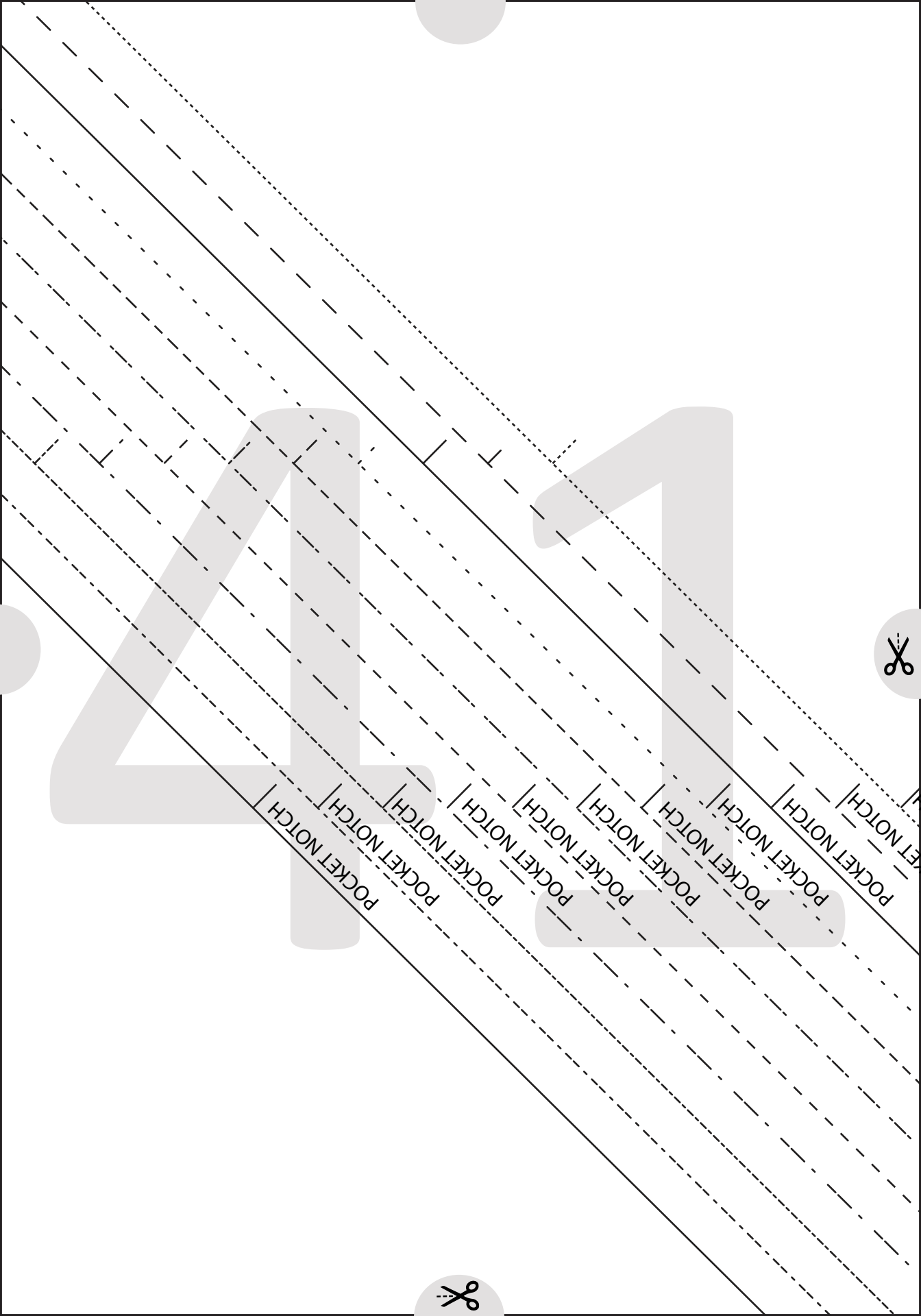

POCKET NOTCH |

POCKET NOTCH |

POCKET NOTCH |

POCKET NOTCH |

POCKET NOTCH |

POCKET NOTCH |

POCKET NOTCH |

POCKET NOTCH |

POCKET NOTCH |

POCKET NOTCH |



42

POCKET NOTCH
POCKET





43



1/8" seam allowance

LENGTHEN OR SHORTEN HERE

(m allowance unless otherwise stated)

BODICE - DD CUP
T 1 FOLD

9

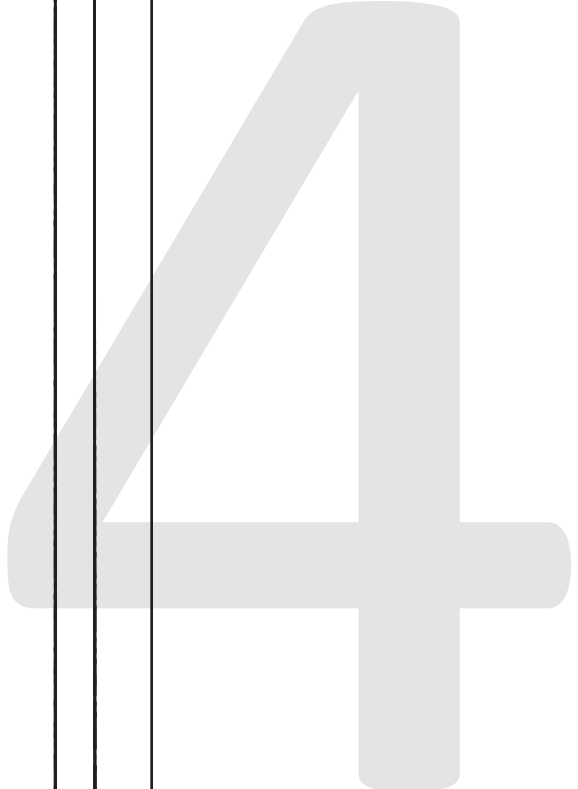

1cm(3/8") seam allowance

KRISTEN #006



BACK SKIRT
CUT 2

(1.5 cms (5/8") seam allowance u

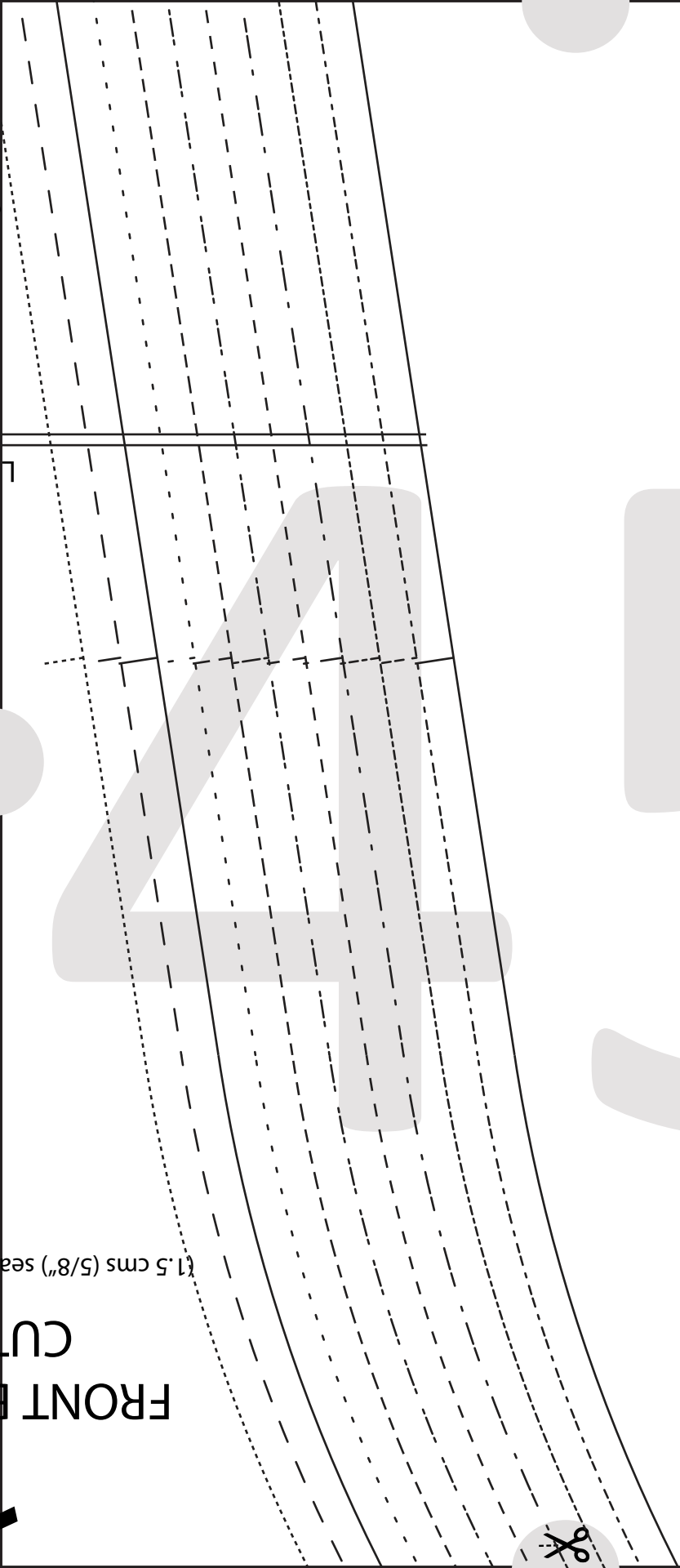
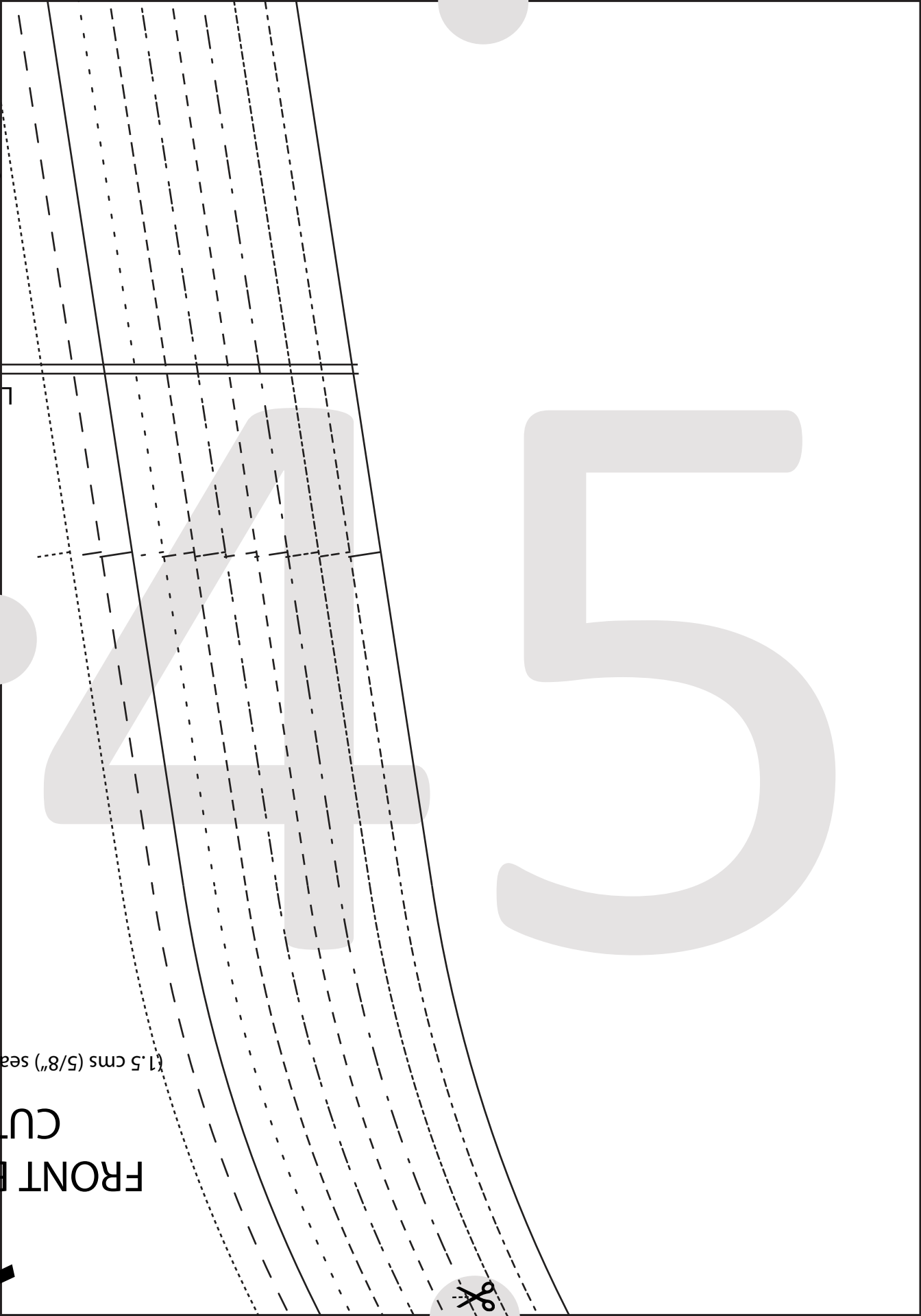

(1.5 cms (5/8"), see

FRONT
CU



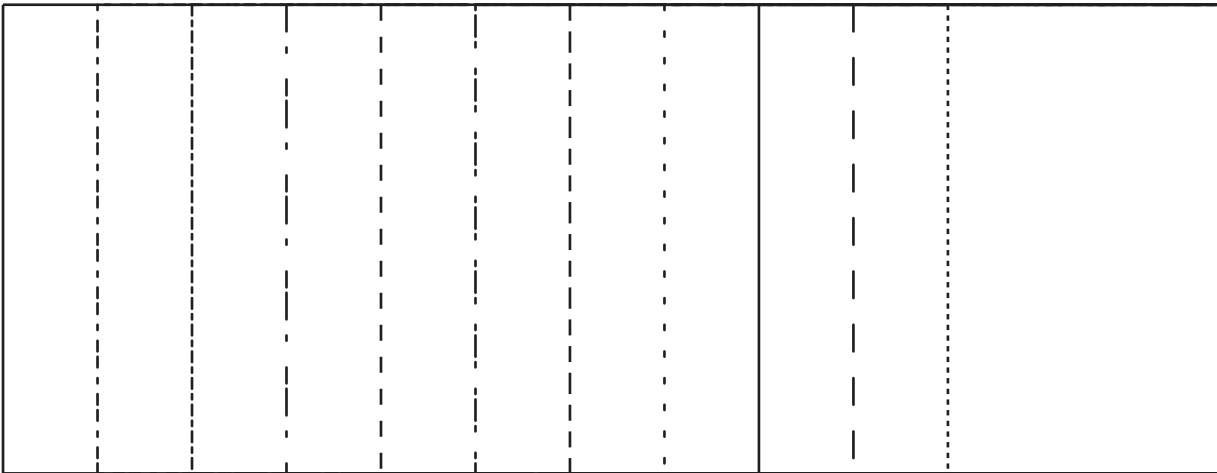
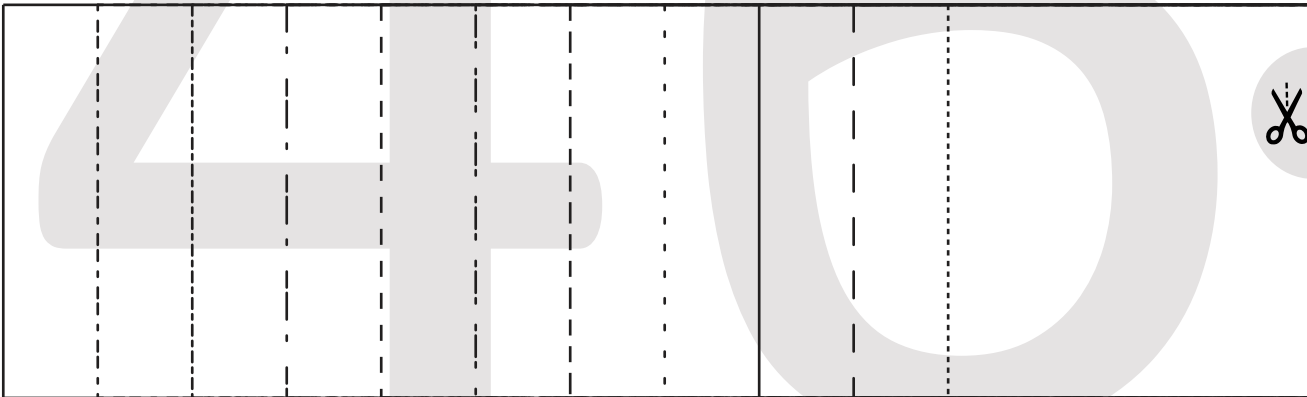



KRISTEN #0617

9

CENTRE FRONT RUFFLE

CUT 1

(6mm (1/4") seam allowance unless otherwise stated)

KRISTEN #0617

8

ARMHOLE RUFFLE

CUT 2

(6mm (1/4") seam allowance unless otherwise stated)

KRISTEN #0617

10

NECK RUFFLE

CUT 1

(6mm (1/4") seam allowance unless otherwise stated)





4 9



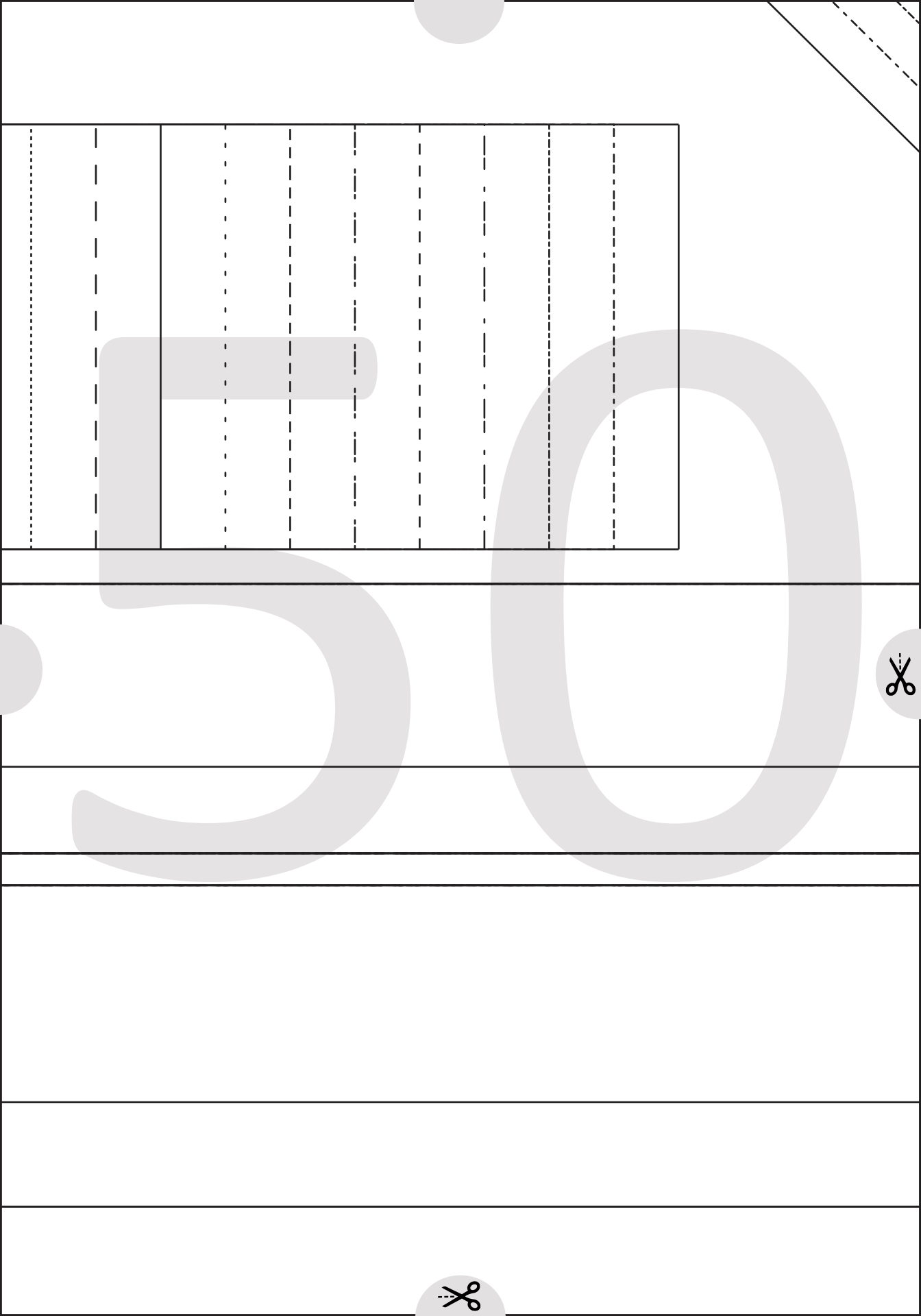

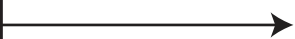
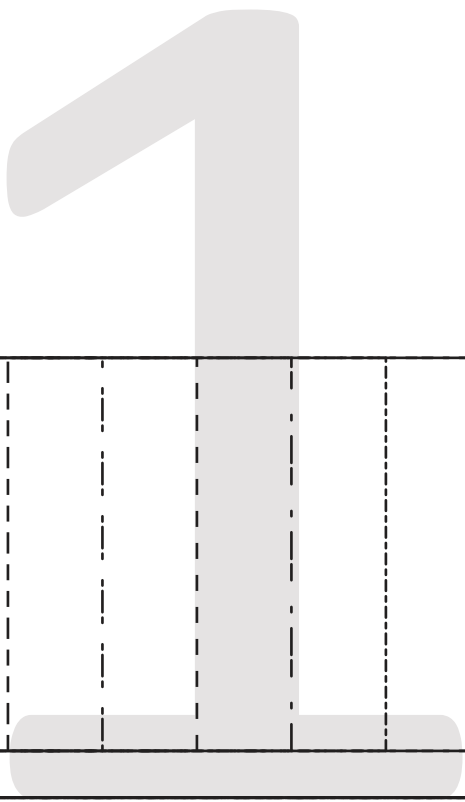
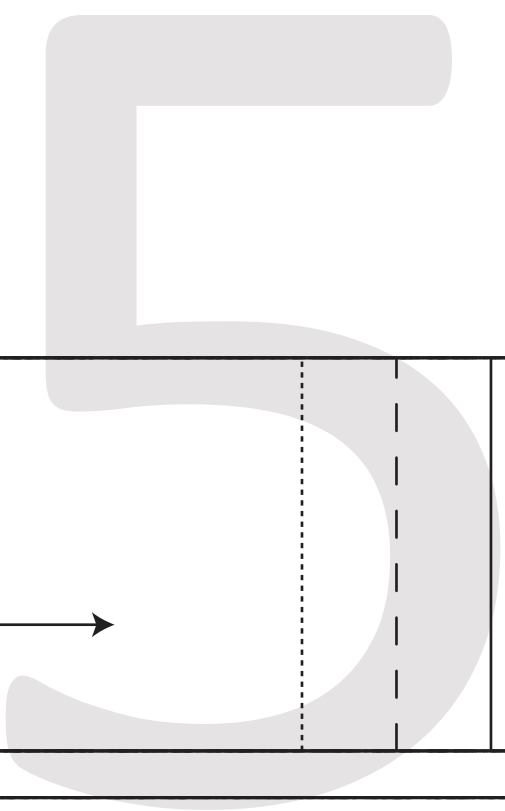
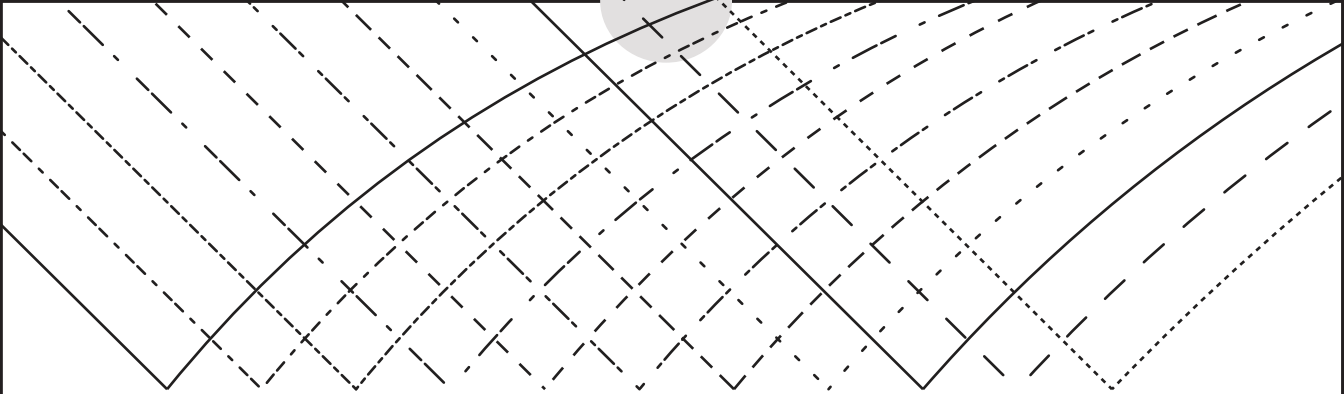



KRISTEN #0617

21

POCKET
CUT 4

(1.5 cms (5/8") seam allowance unless otherwise stated)

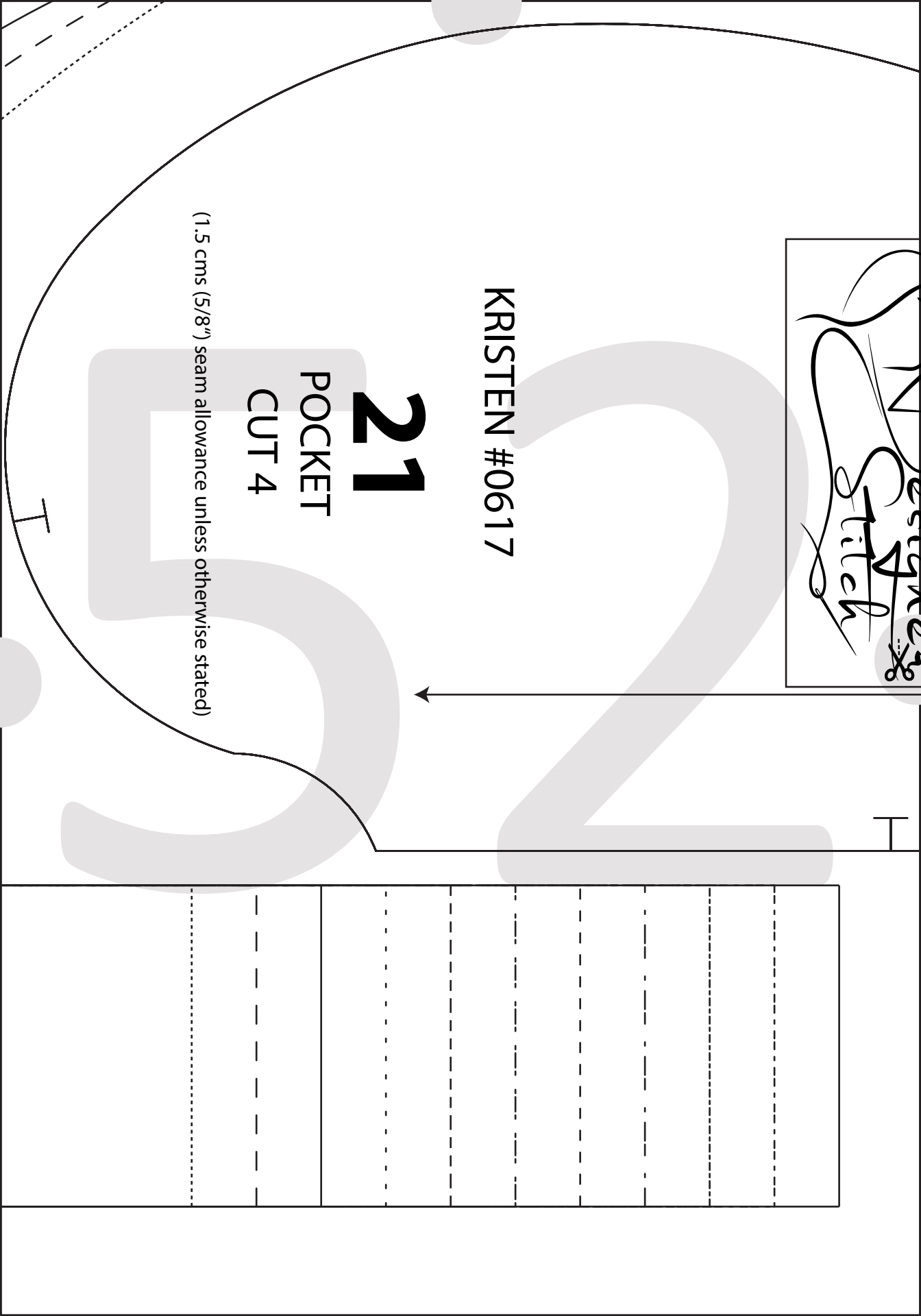

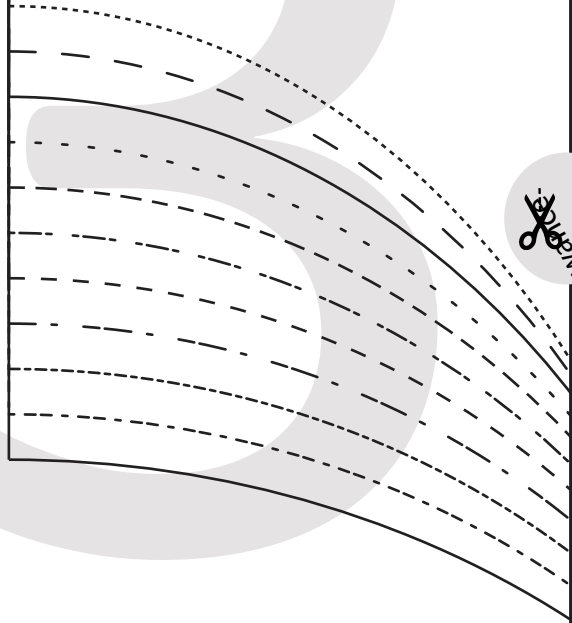
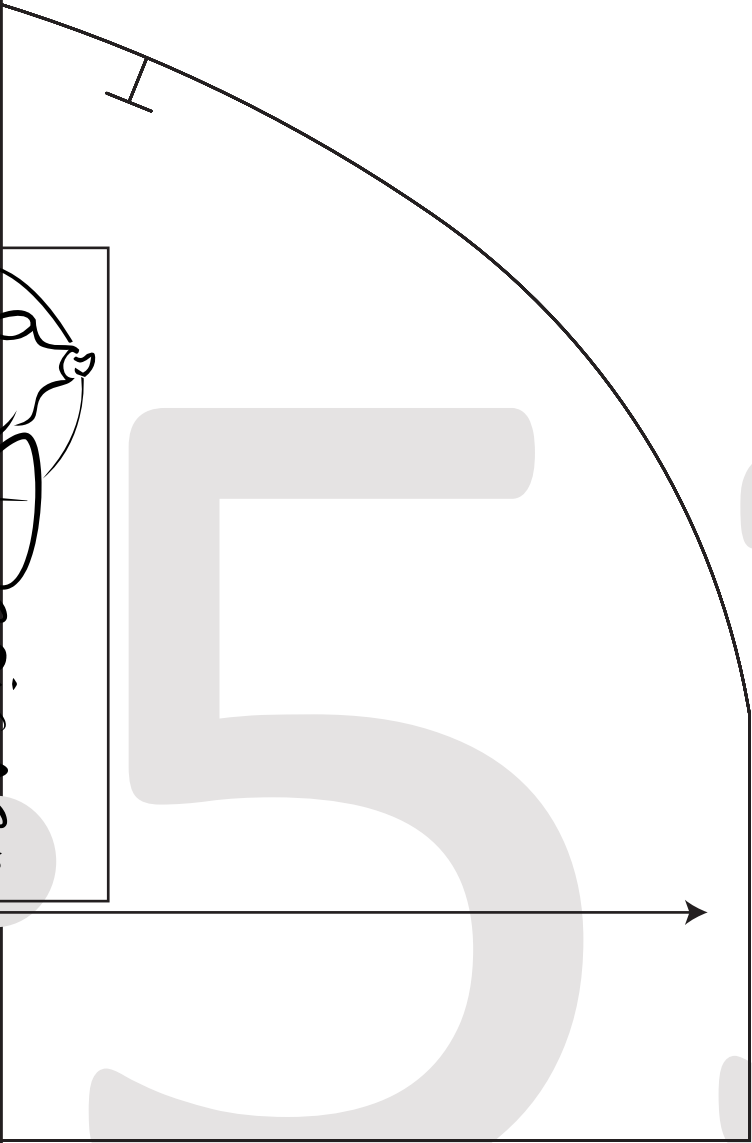

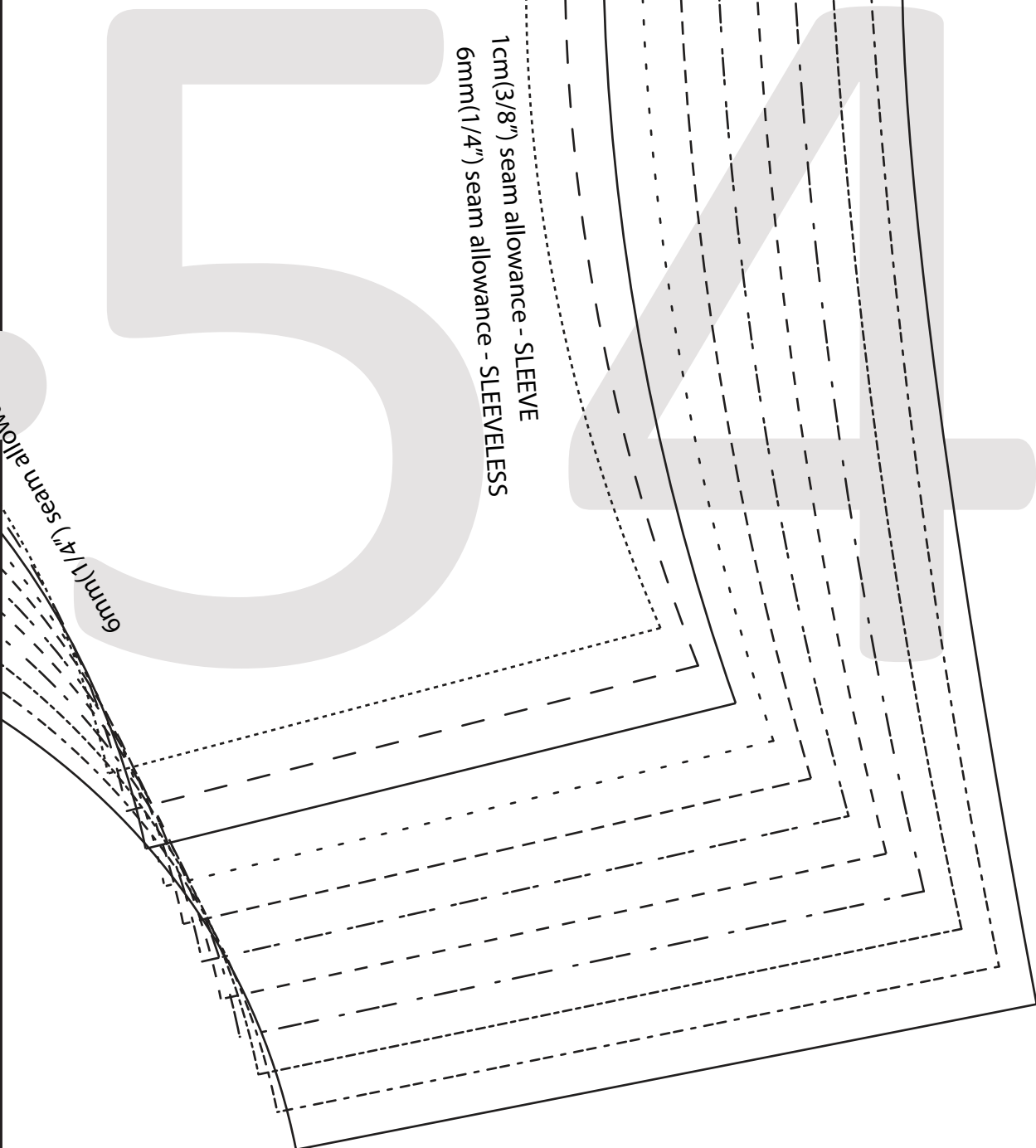
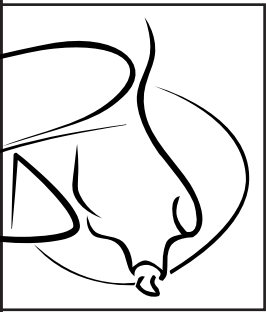

1cm (3/8") seam allowance - SLEEVE
6mm (1/4") seam allowance - SLEEVELESS

6mm (1/4") seam allowance

1cm(3/8") seam allowance - SLEEVE
6mm(1/4") seam allowance - SLEEVELESS



LENGTHEN OR SHORTEN HERE

KRISTEN #0617

16

SIDE FRONT BODICE - C CUP

CUT 2

(1.5 cms (5/8") seam allowance unless otherwise stated)

1 cm(3/8") seam allowance

1 cm(3/8") seam allowance



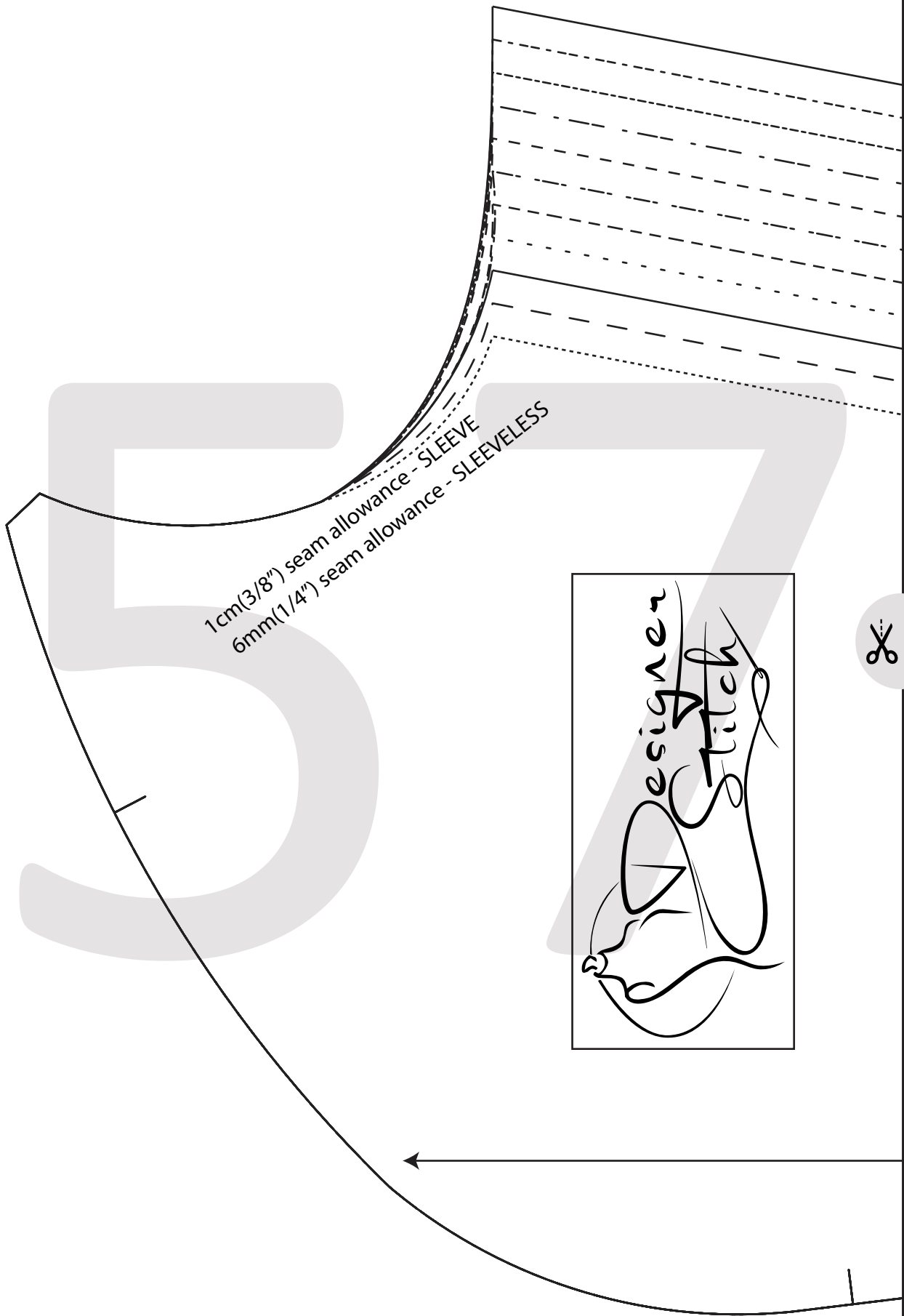

1cm (3/8") seam allowance - SLEEVE
6mm (1/4") seam allowance - SLEEVELESS



LENGTHEN OR SHORTEN HERE

KRISTEN #0617

18

SIDE FRONT BODICE - D CUP
CUT 2

(1.5 cms (5/8") seam allowance unless otherwise stated)

1 cm (3/8") seam allowance

1 cm (3/8") seam allowance



1cm(3/8") seam allowance - SLEEVE
6mm(1/4") seam allowance - SLEEVELESS



LENGTHEN OR SHORTEN HERE

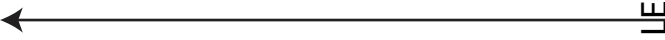

KRISTEN #0617

20

SIDE FRONT BODICE - DD CUP
CUT 2

(1.5 cms (5/8") seam allowance unless otherwise stated)

1 cm (3/8") seam allowance

1 cm (3/8") seam allowance

