

TRIM TILING TEMPLATE GUIDE FOR SIZE SPECIFIC CHOICE

6mm (1/4) SEAM ALLOWANCE

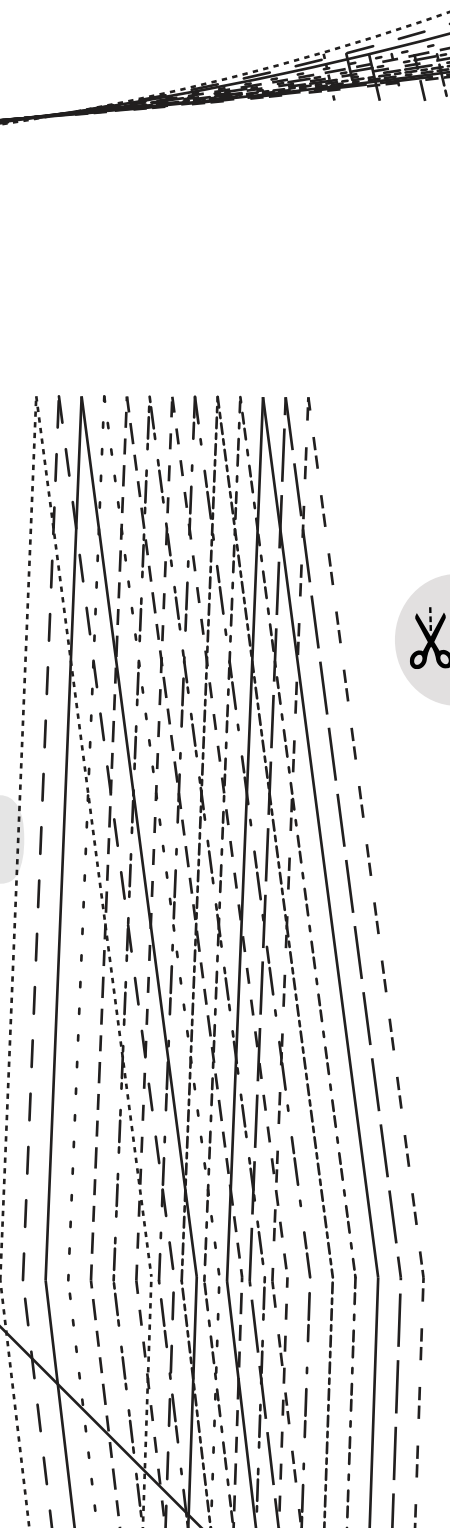

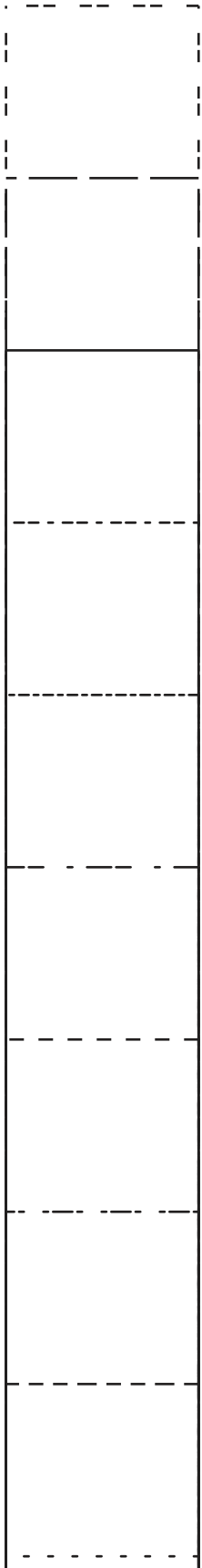
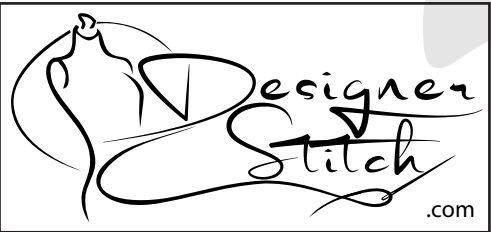

JOSE
CAMI, BODYSUIT
and SLIP DRESS
#0721

1

BACK

CUT 1 FOLD

(1.5 cms (5/8") seam allowance
unless otherwise stated)

WAISTLINE

↑
N FOLD



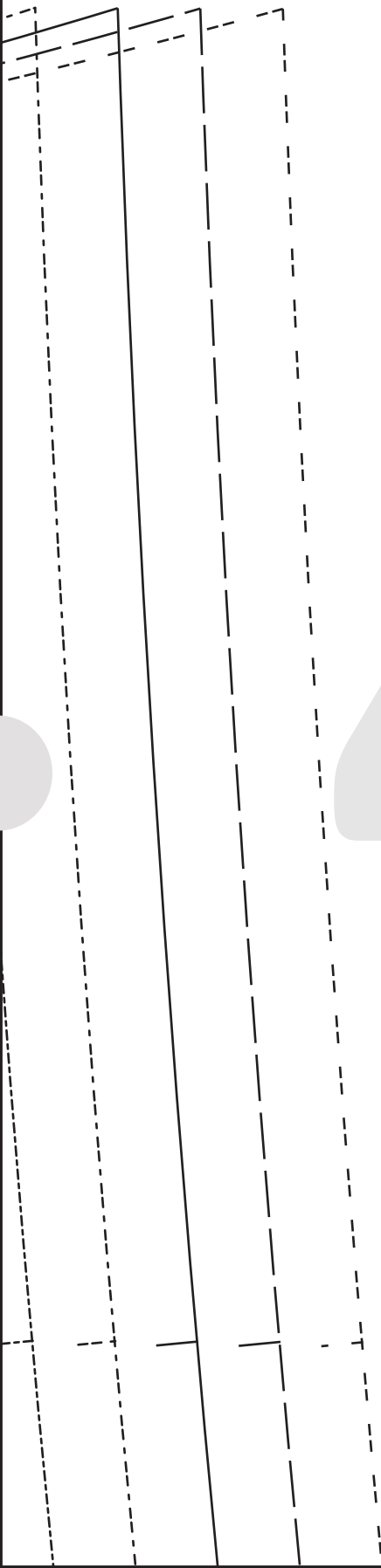

4

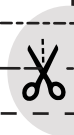
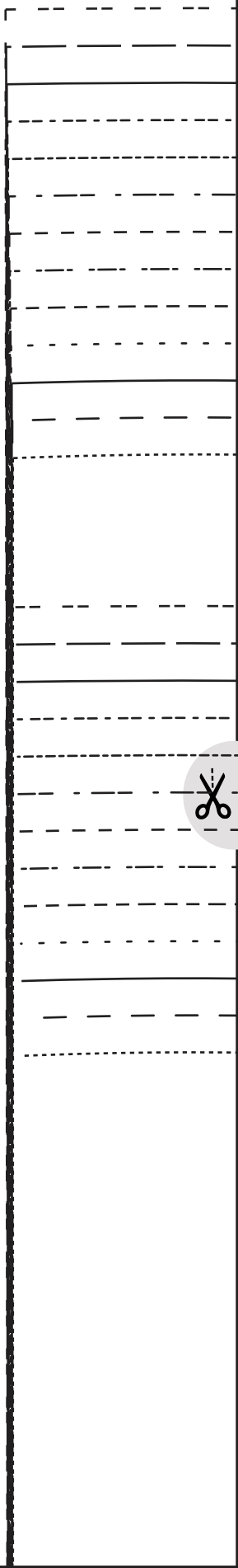

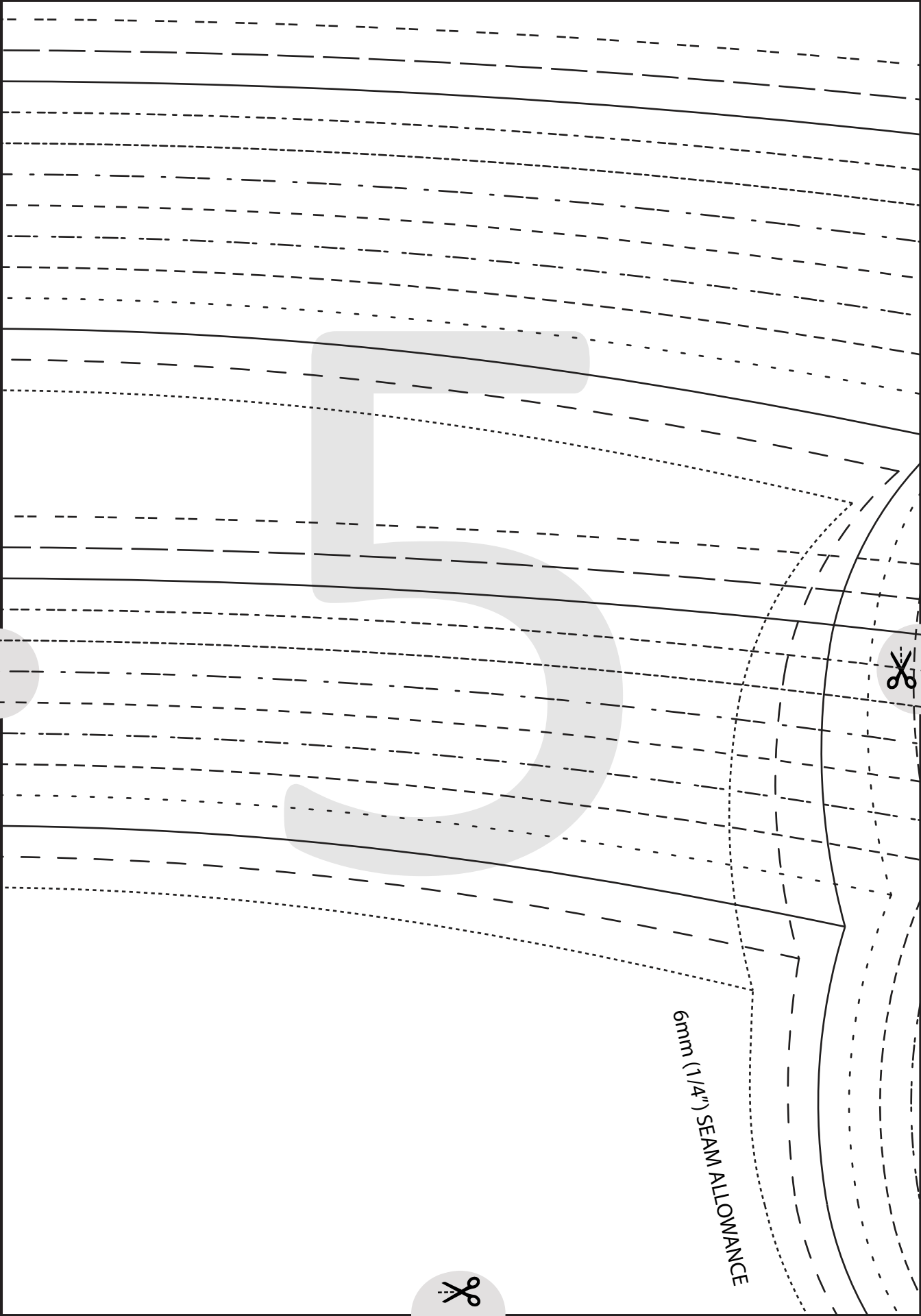

5

6mm (1/4") SEAM ALLOWANCE



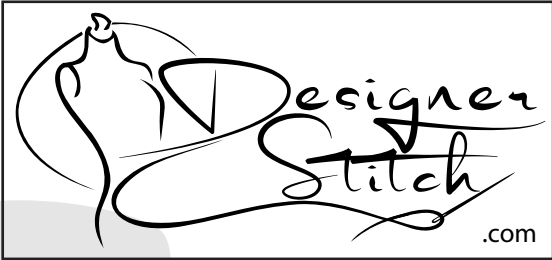

JOSE CAMI, BODYSUIT and SLIP DRESS #0721

5cms square

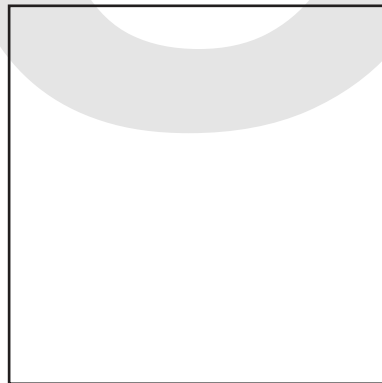

2 inch square

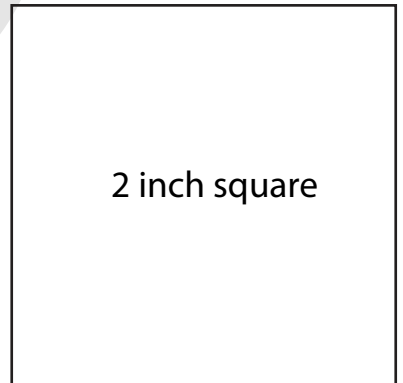

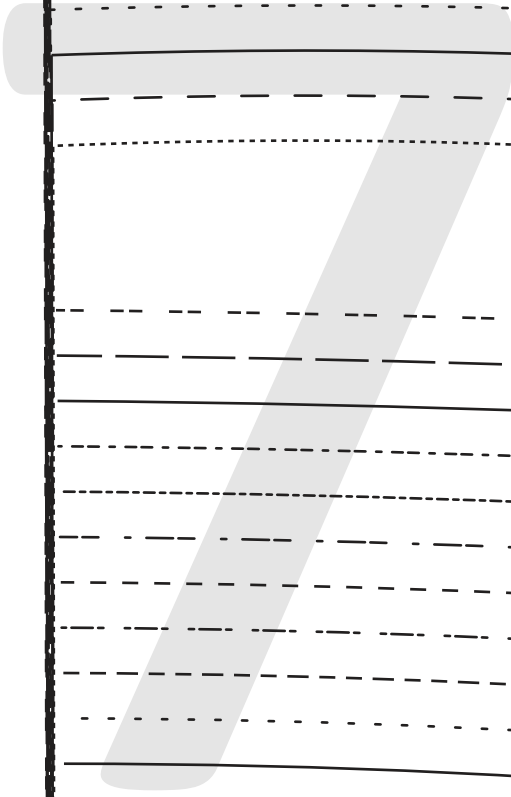
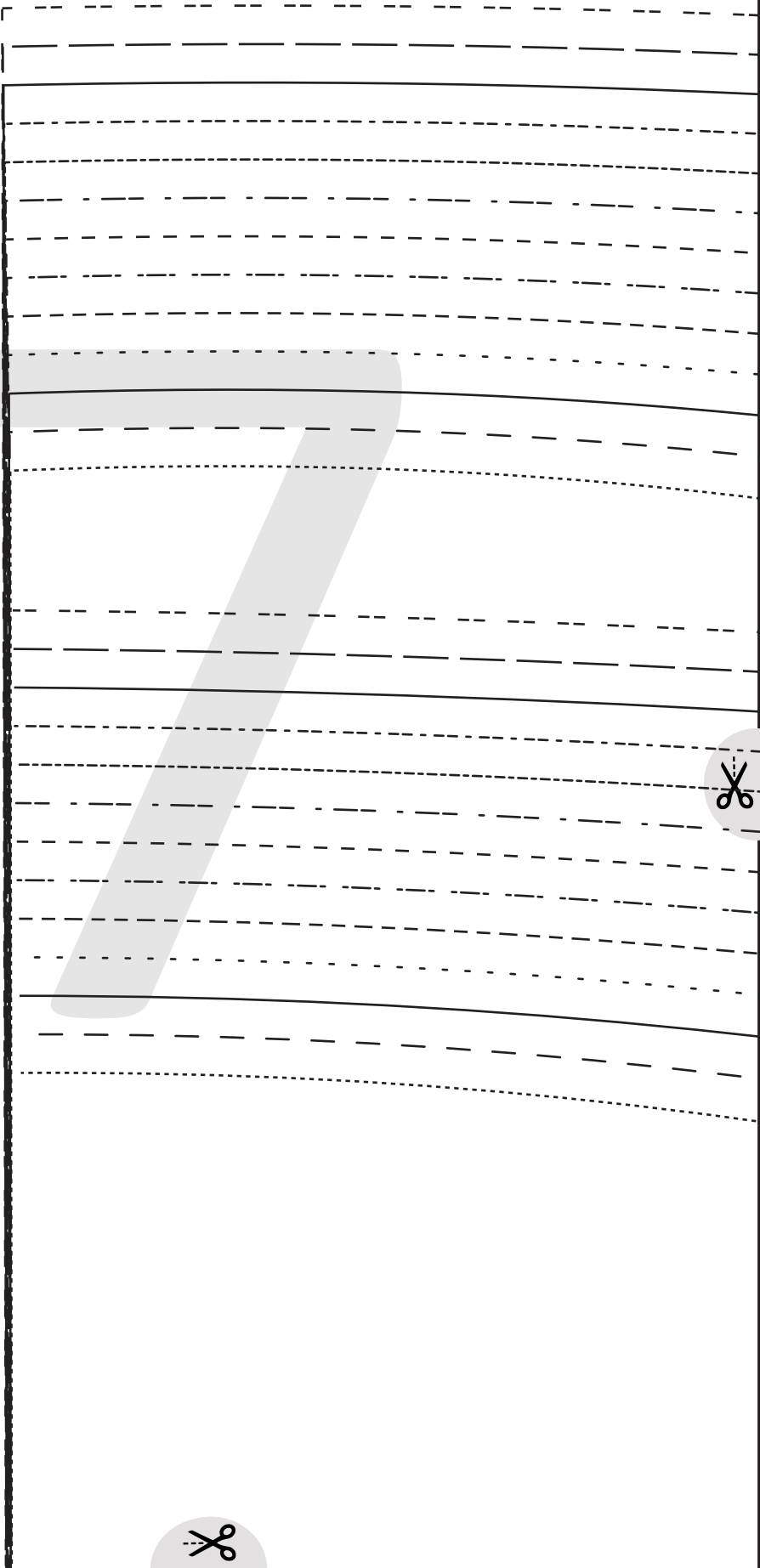

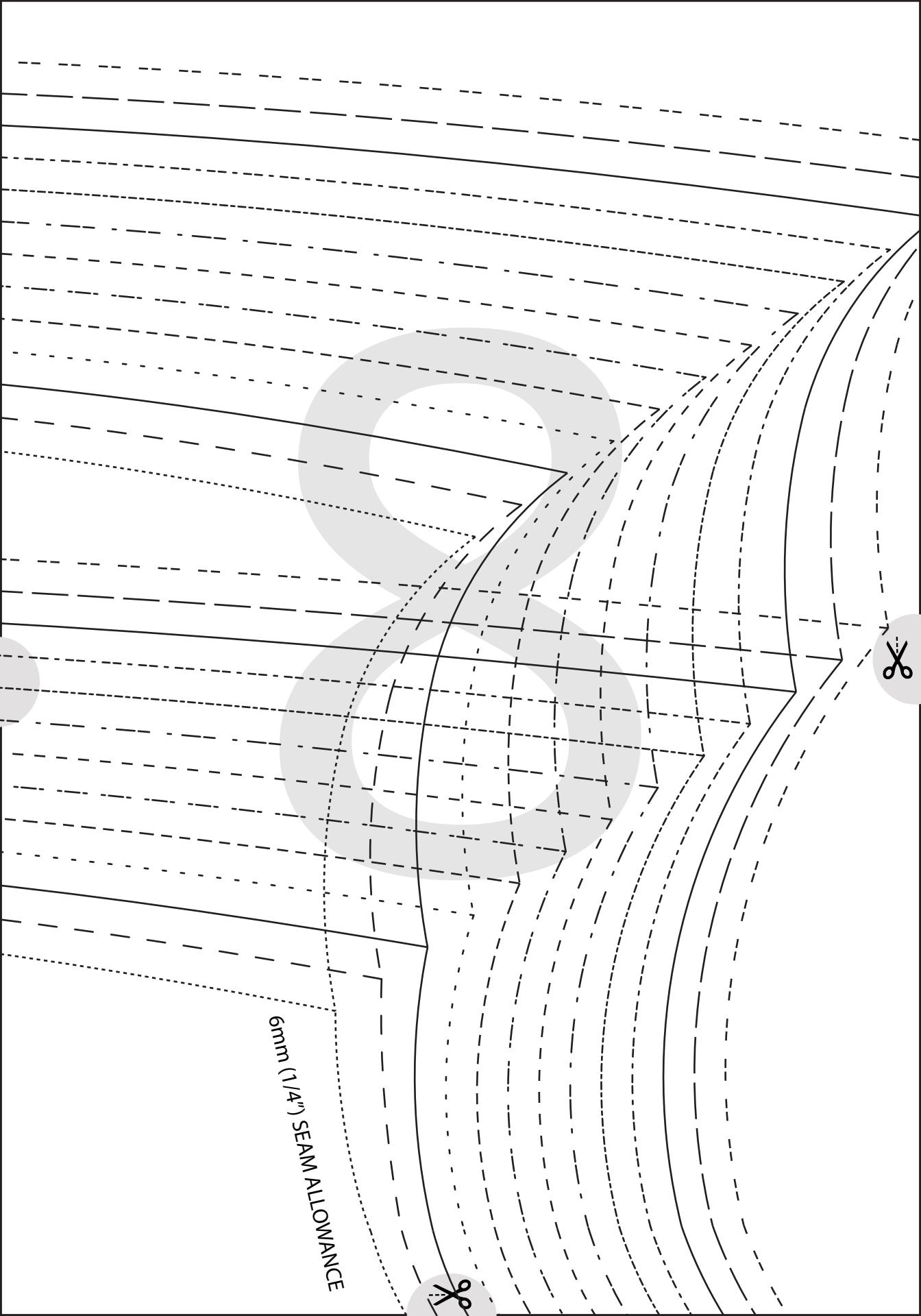

6mm (1/4") SEAM ALLOWANCE

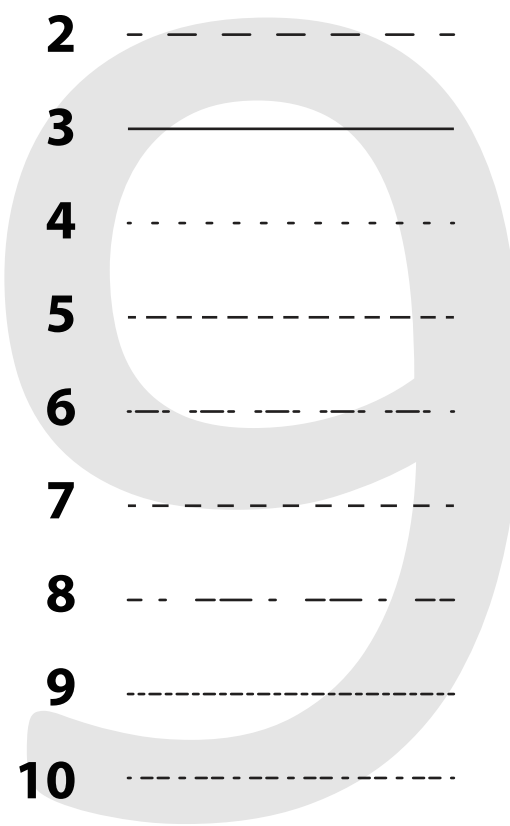

SIZE KEY

1

2 - - - - -

3 _____

4
.....

5 - - - - -
- - - - -

6
.....

7 - - - - -
- - - - -

8
.....

9
.....

10
.....

11 _____

12 - - - - -
- - - - -

13
.....



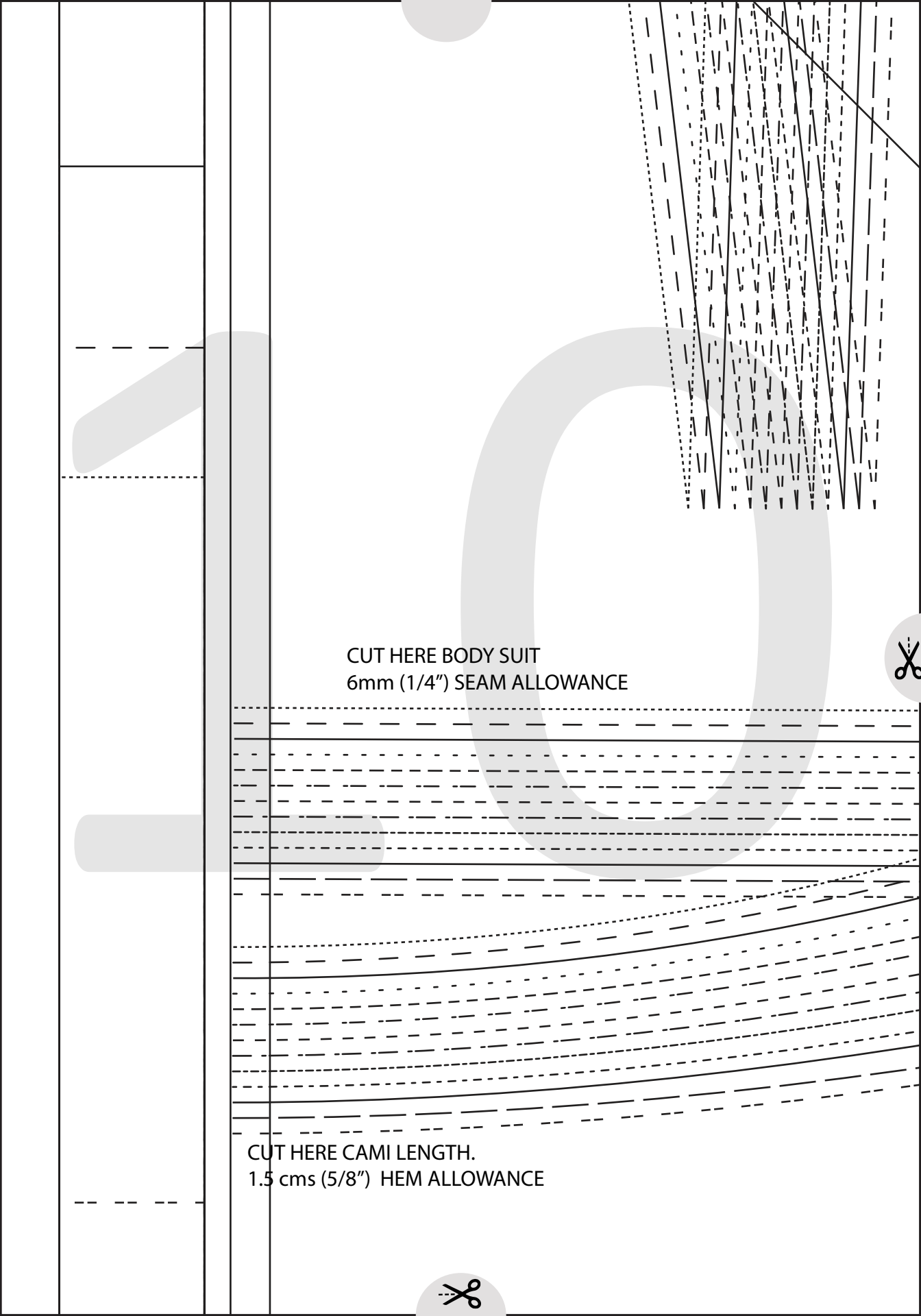

CUT HERE BODY SUIT
6mm (1/4") SEAM ALLOWANCE

CUT HERE CAMI LENGTH.
1.5 cms (5/8") HEM ALLOWANCE

STRAIGHT GRAIN - CUTO

BIAS GRAIN - CUT 1 ON FOLD

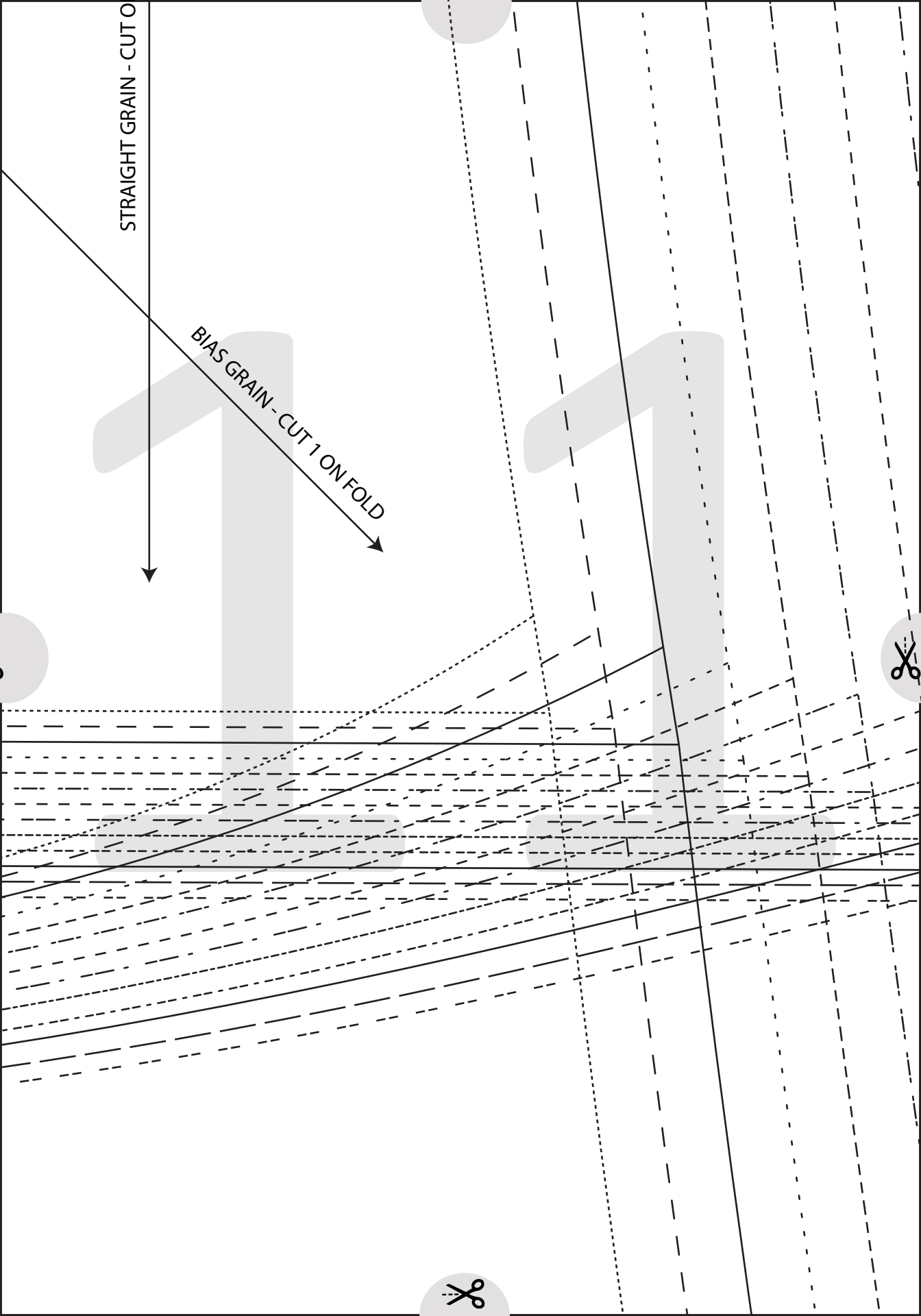



O
a

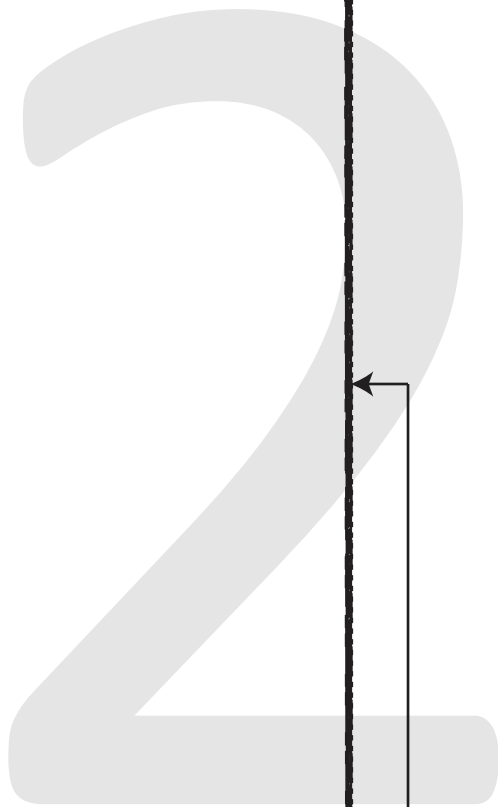
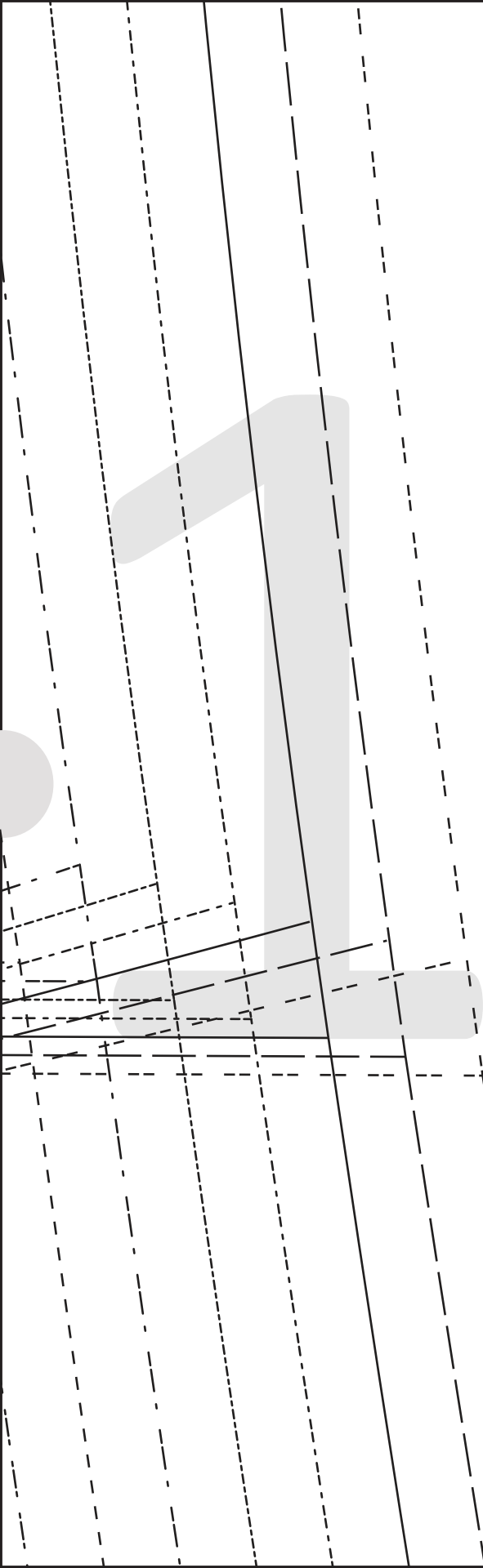



JOSE
AMI, BODYSUIT
and SLIP DRESS
#0721

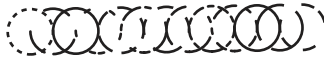

2

FRONT - B CUP
CUT 1 FOLD

(1.5 cms (5/8") seam allowance
unless otherwise stated)

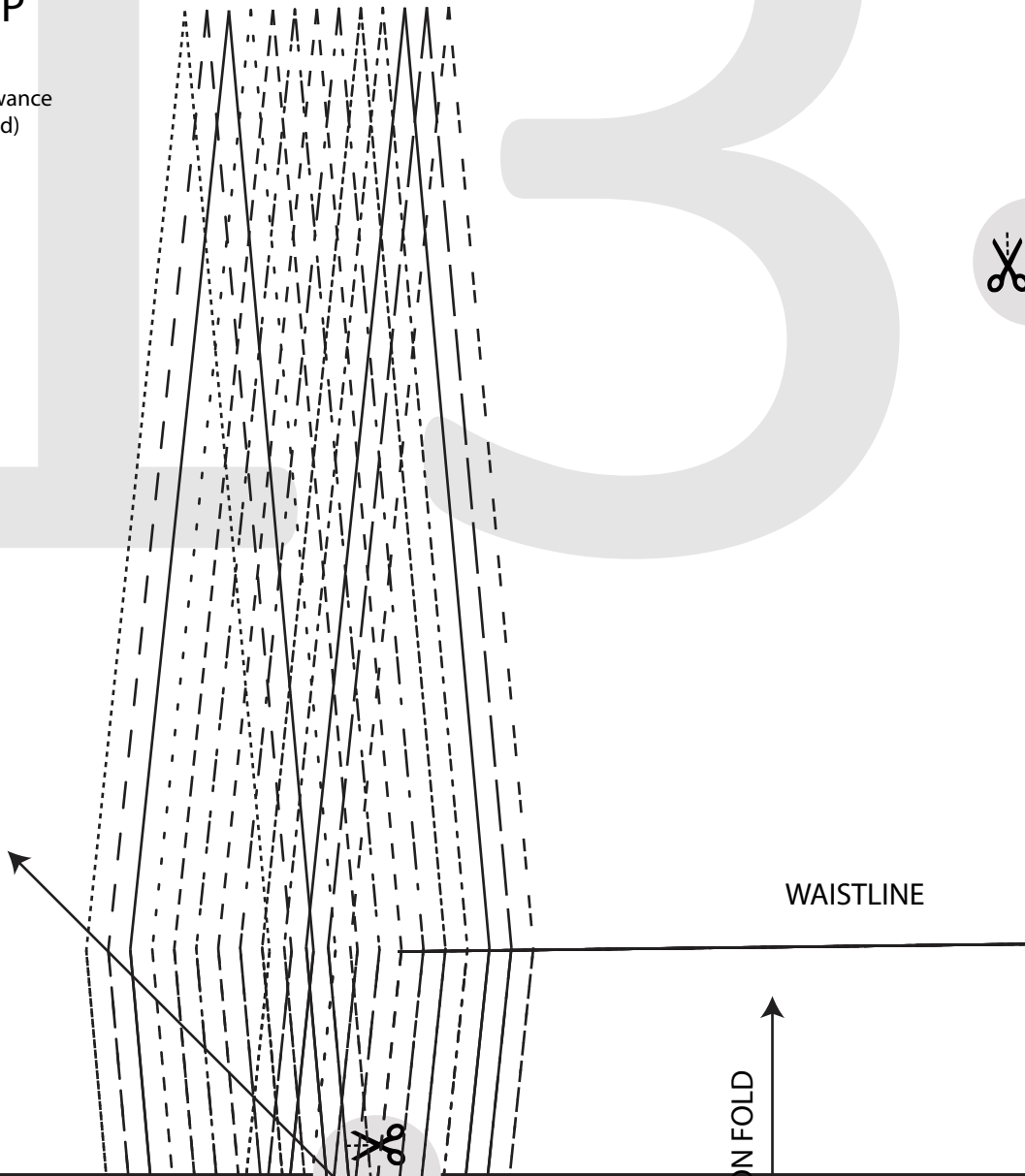

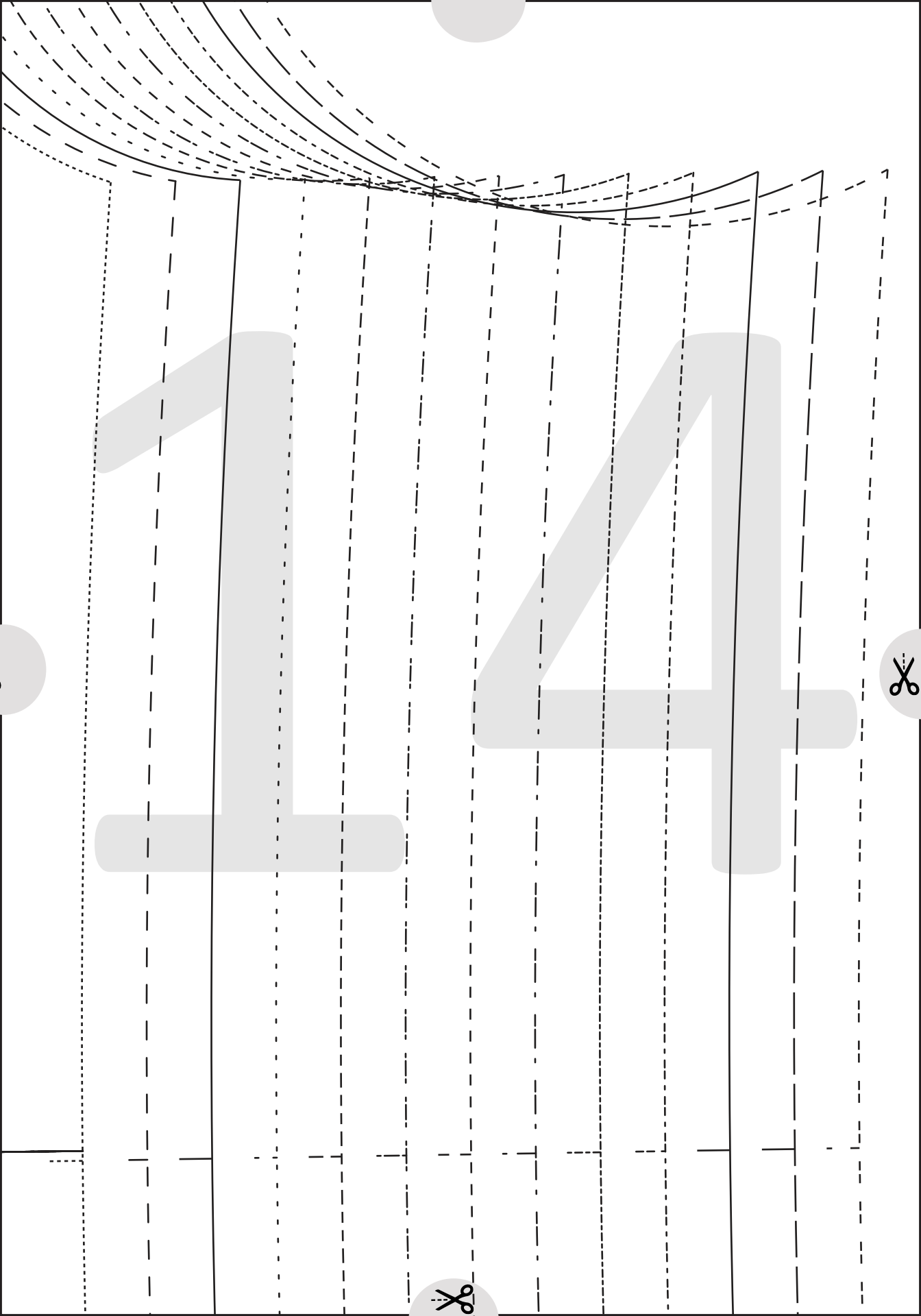

1

4



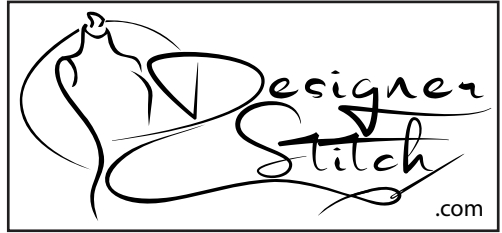

JOSE
CAMI, BODYSUIT
and SLIP DRESS
#0721

2

FRONT - C CUP
CUT 1 FOLD

(1.5 cms (5/8") seam allowance
unless otherwise stated)

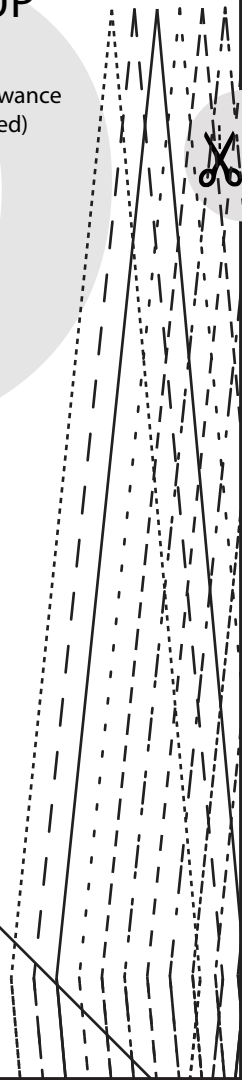
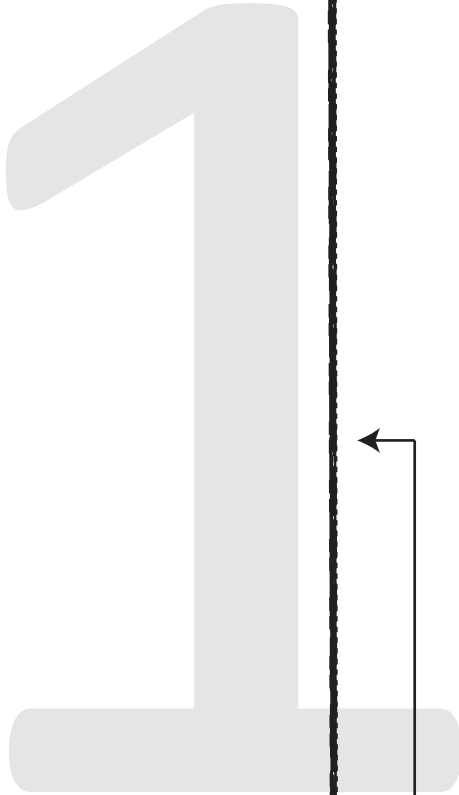

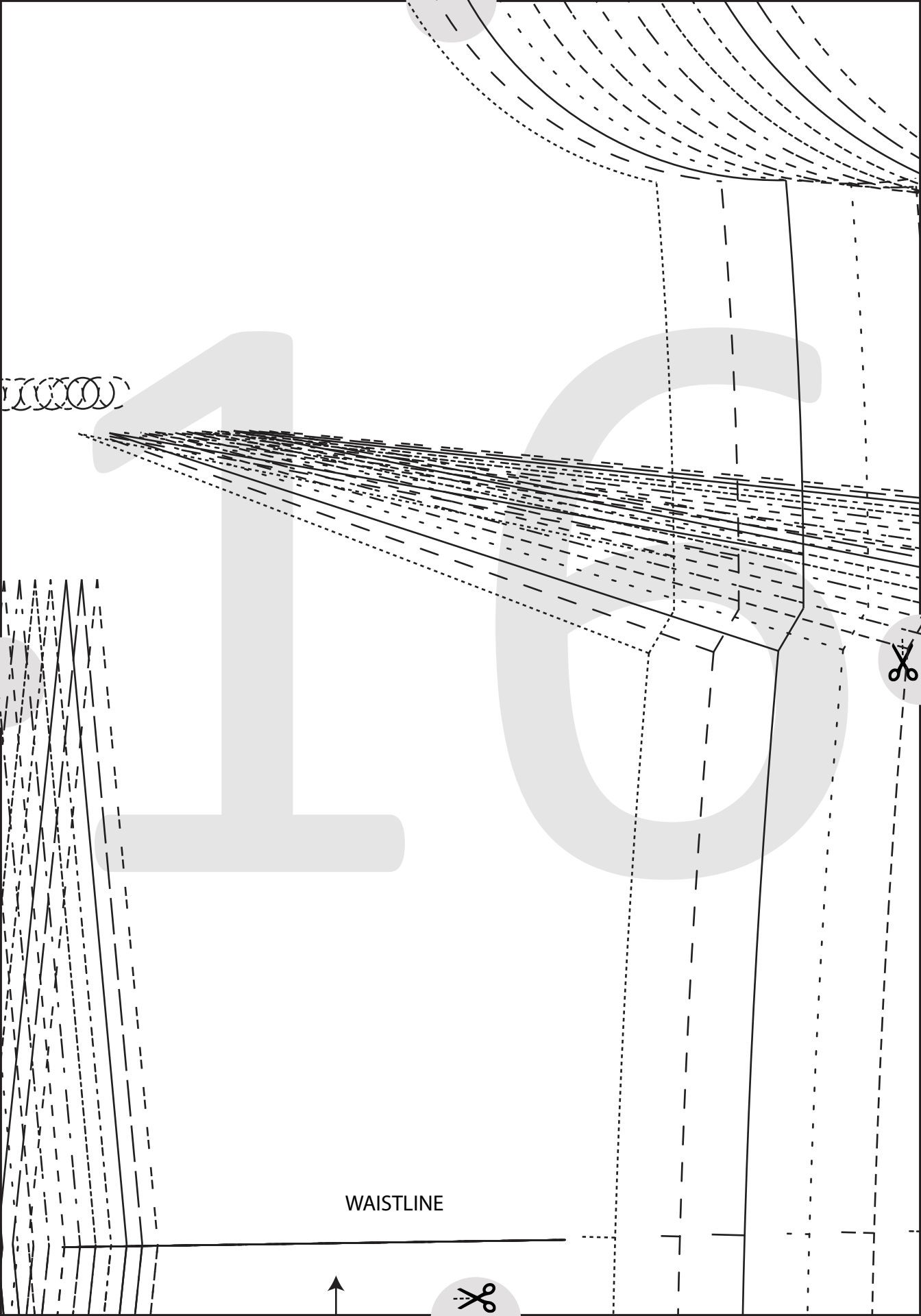

WAISTLINE



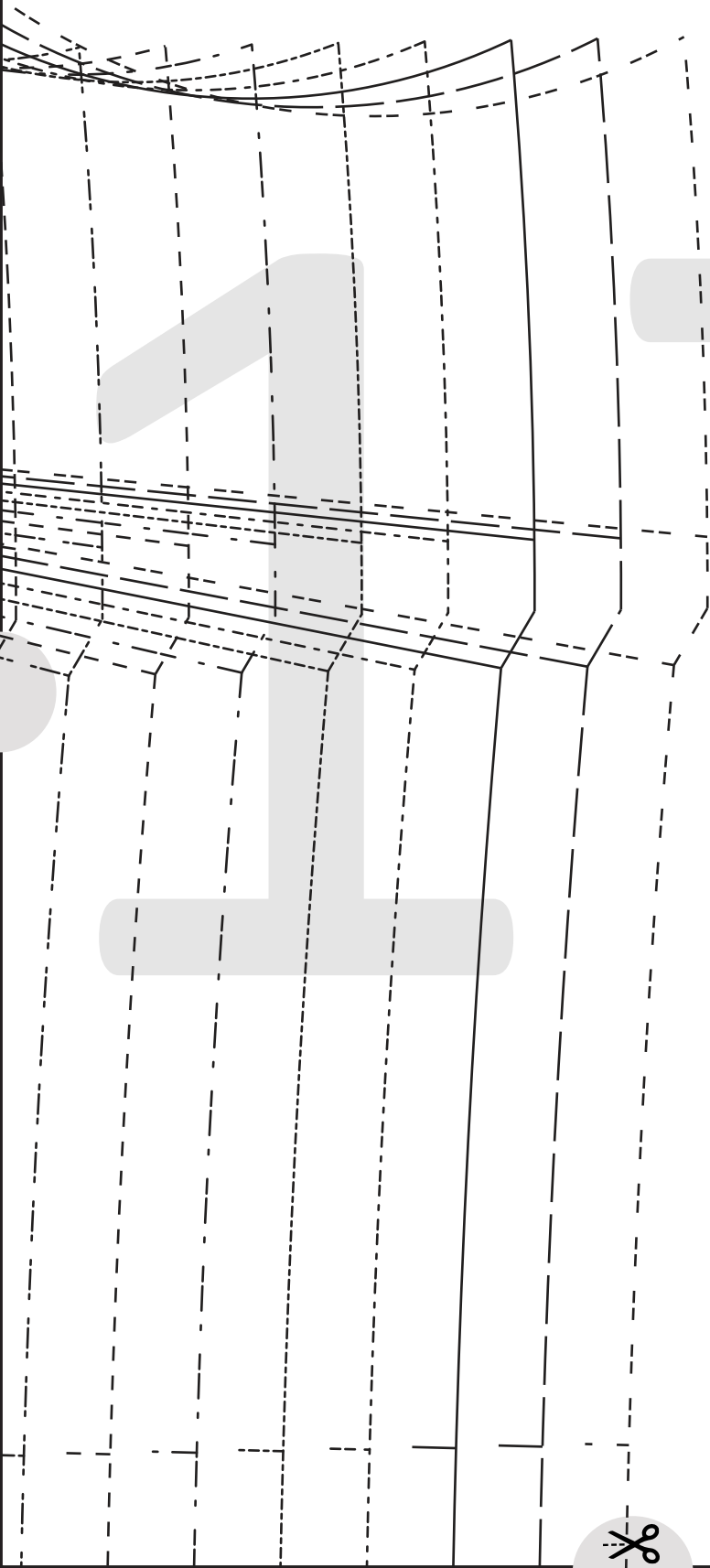

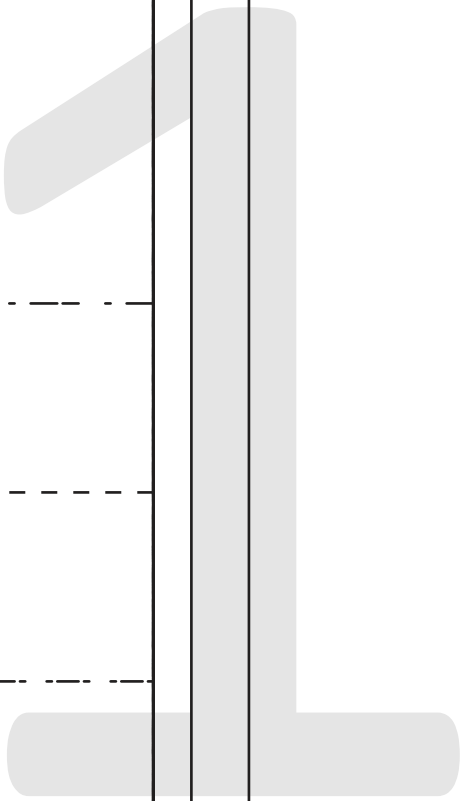

CUT HERE 50CMS (22") LENGTH
HEM ALLOWANCE 1.5 cms

CUT HERE 55CMS (22") LENGTH

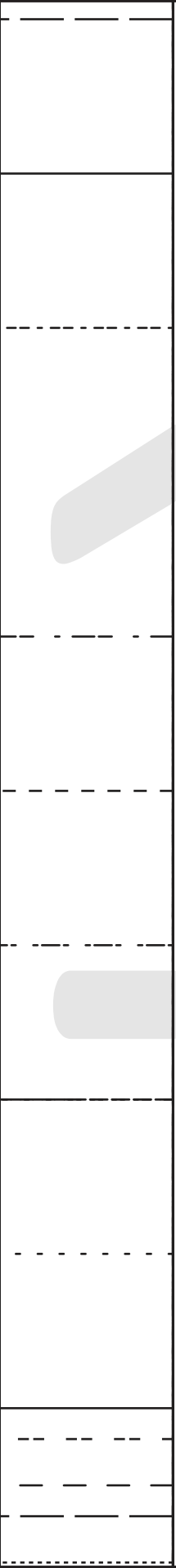

19



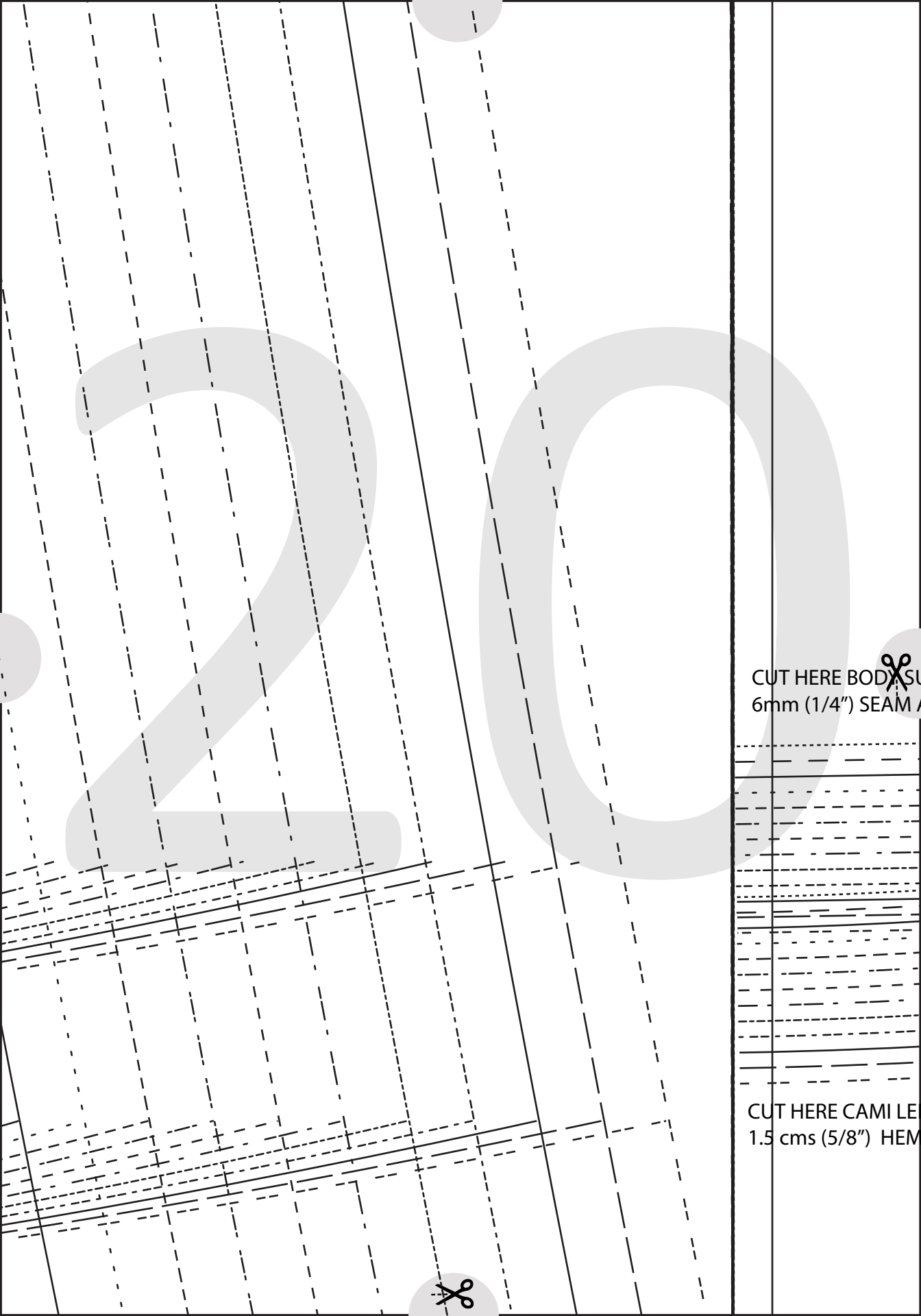

CUT HERE BODY SU
6mm (1/4") SEAM

CUT HERE CAMI LE
1.5 cms (5/8") HEM



STRAIGHT GRAIN - CUT 0

BIAS GRAIN - CUT 10

SEWING
ALLOWANCE

LENGTH
ALLOWANCE

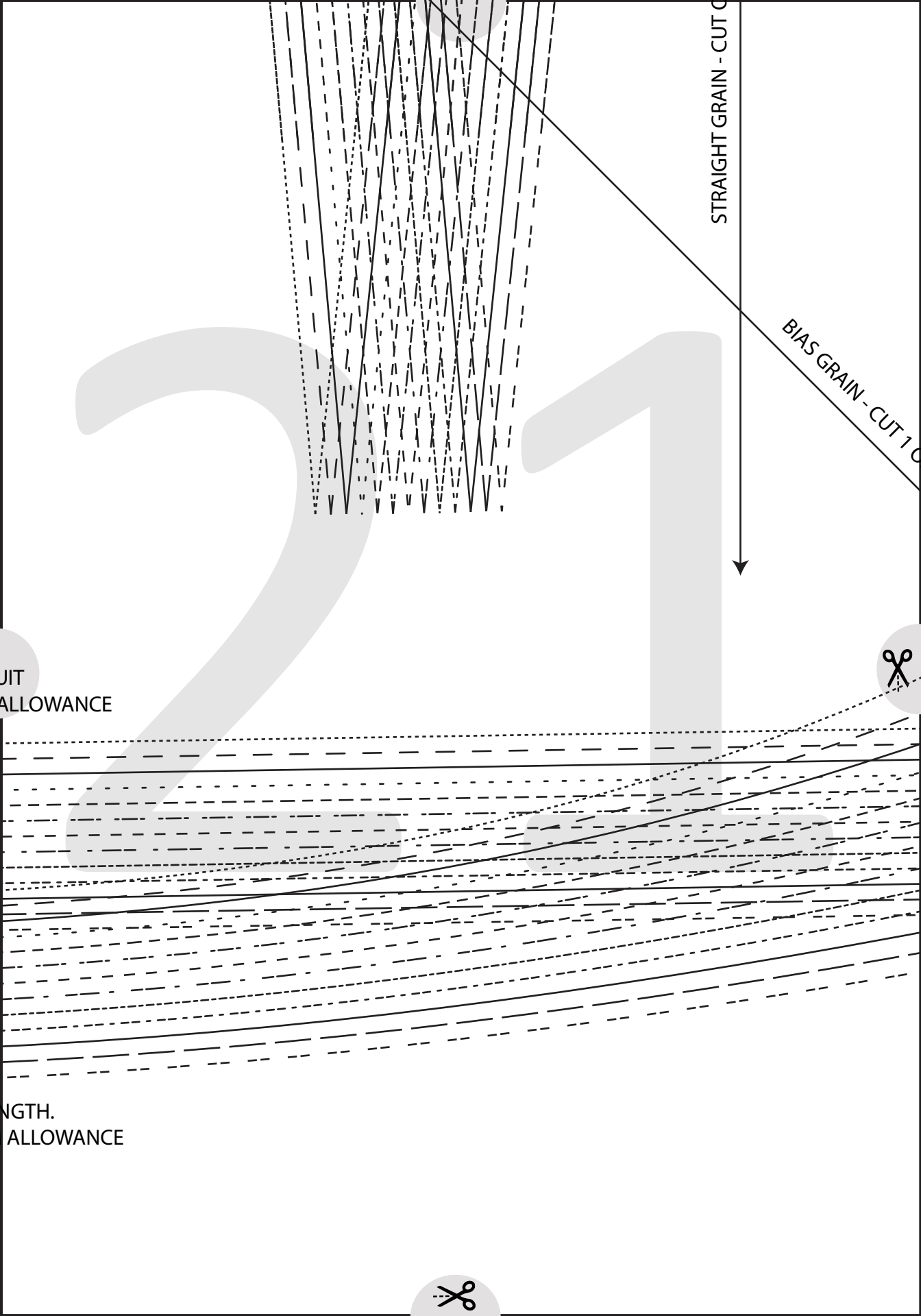

DOWN FOLD

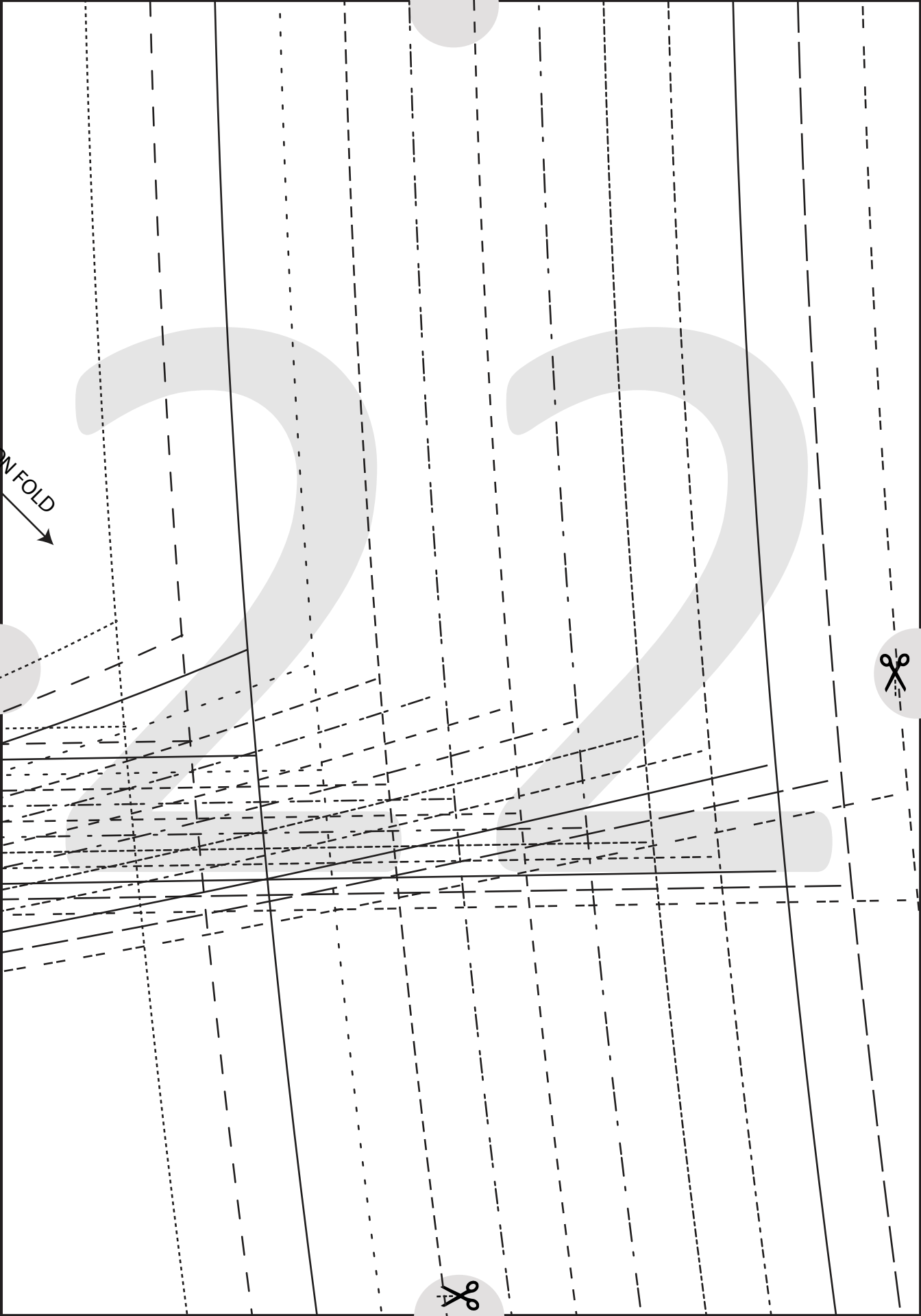

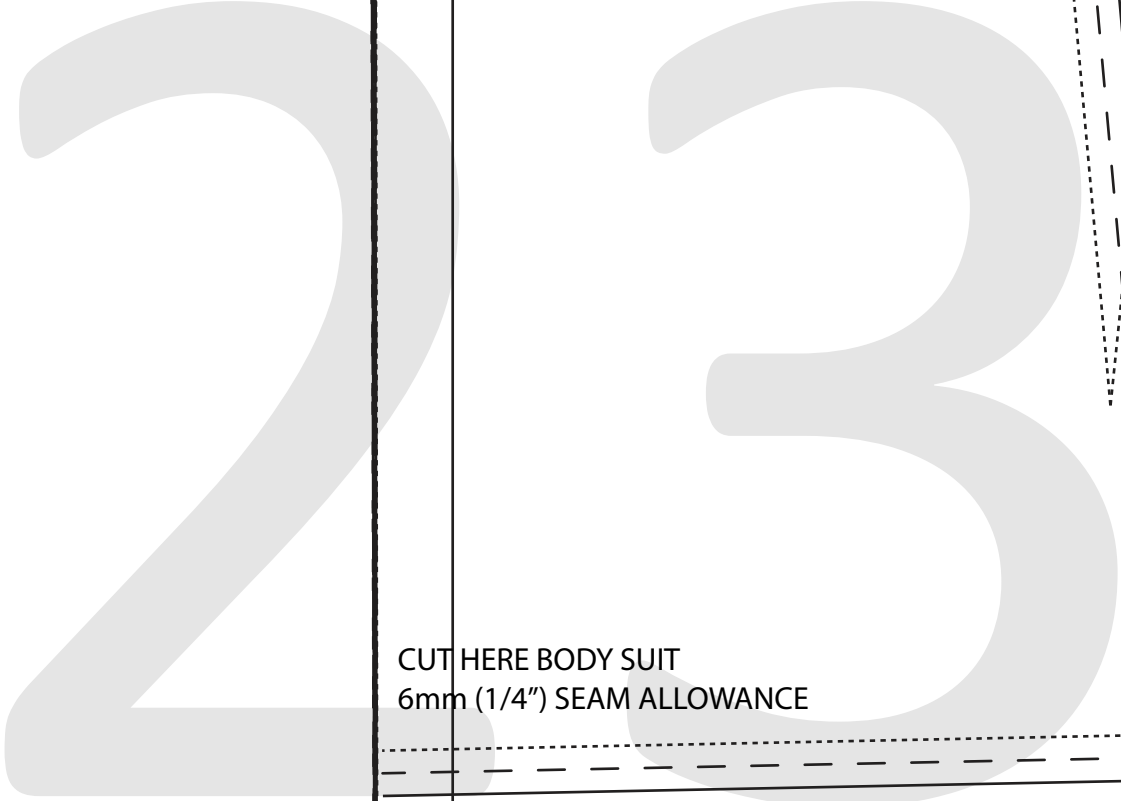

CUT HERE BODY SUIT
6mm (1/4") SEAM ALLOWANCE

CUT HERE CAMI LENGTH.
1.5 cms (5/8") HEM ALLOWANCE

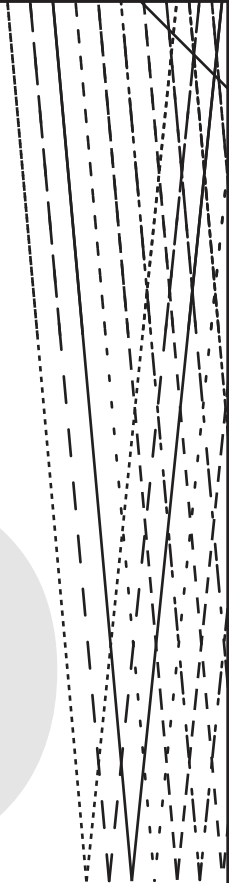

STRAIGHT GRAIN - CUT ON FOLD

BIAS GRAIN - CUT 1 ON FOLD

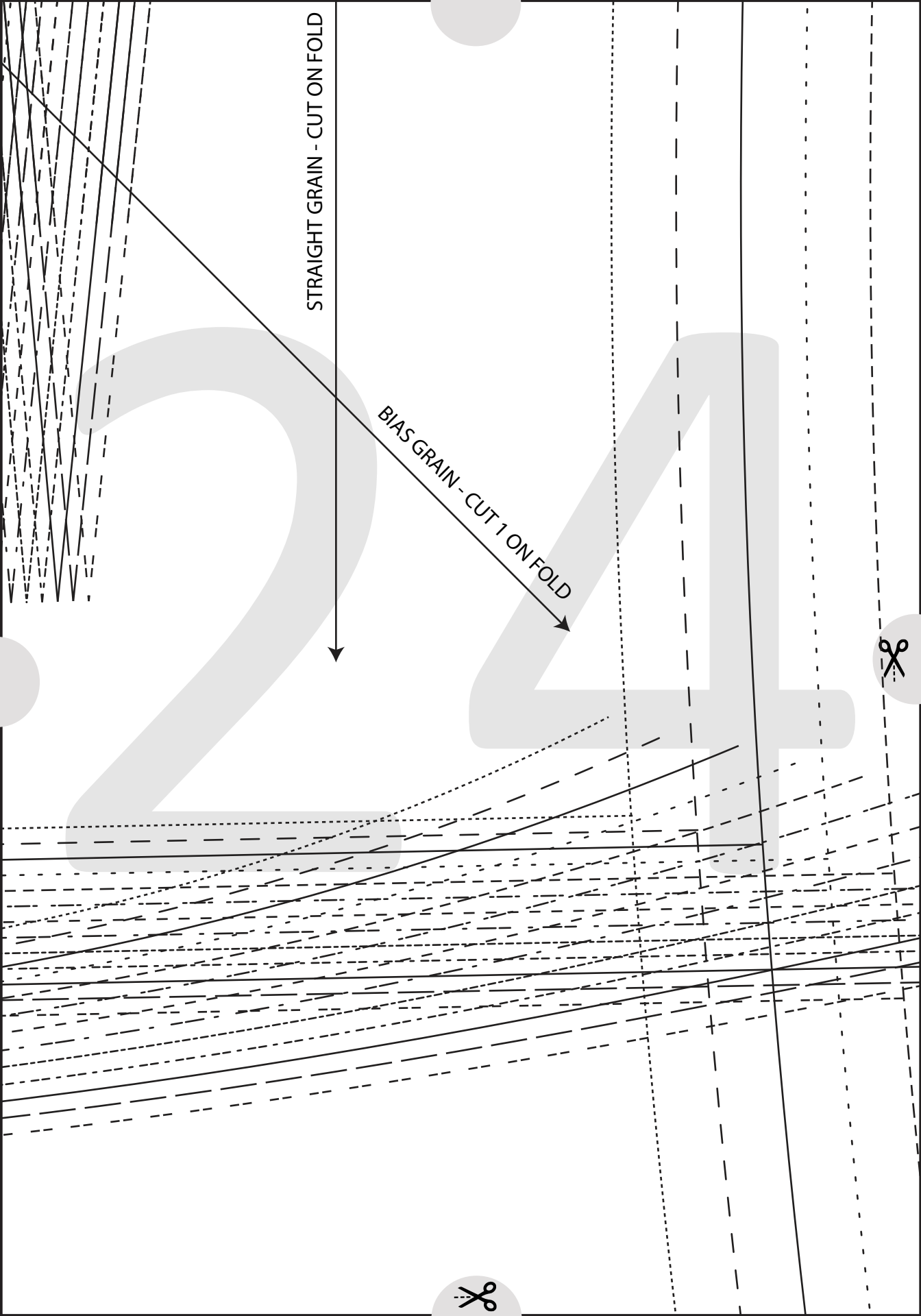

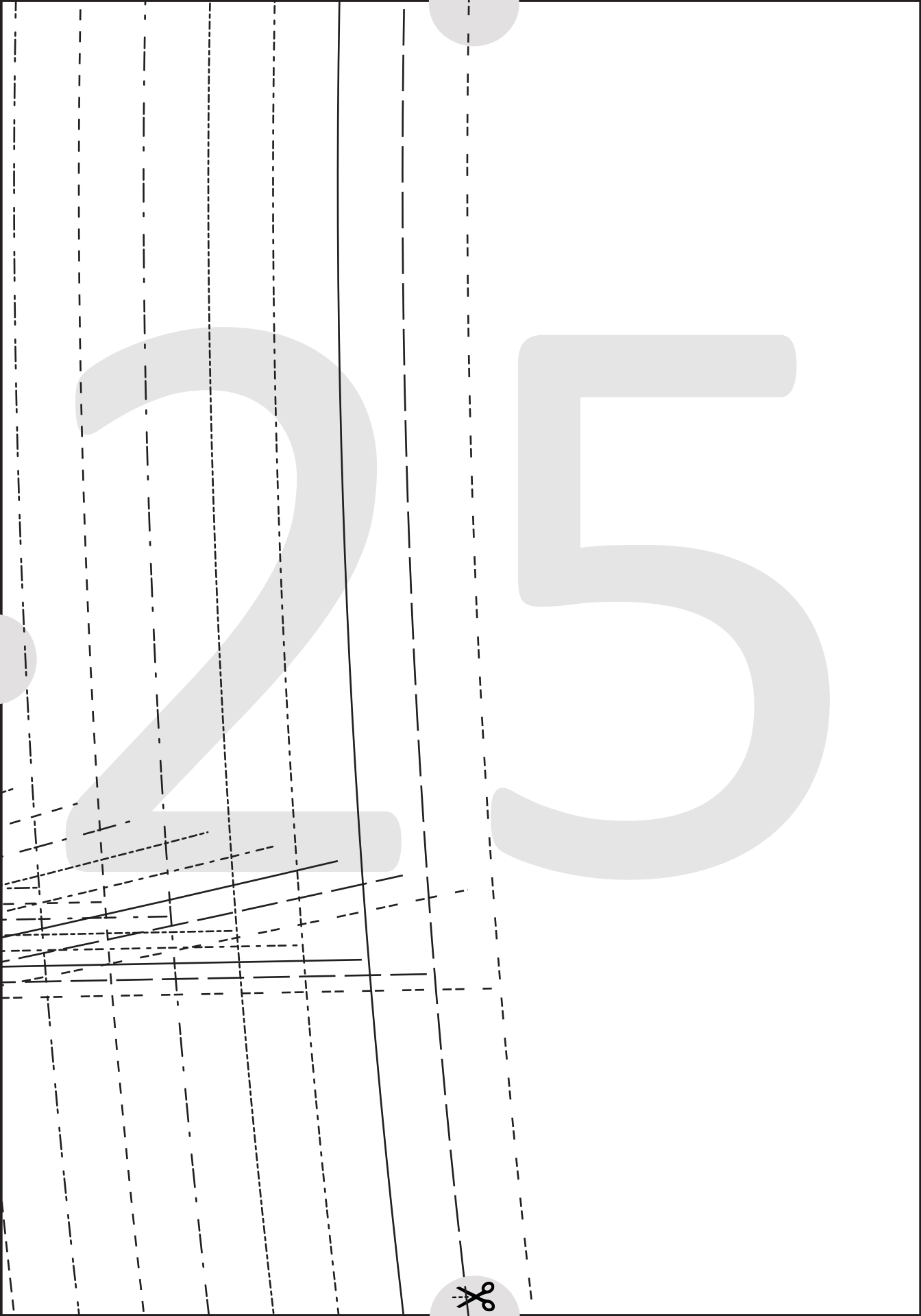

2

5



HEM ALLOWANCE 1.5 cms

CUT HERE SLIP LENGTH.
1.5 cms (5/8") HEM ALLOWANCE

3
BIND
CUT 1
(6mm cms (1/4") seam allowance
unless otherwise stated)



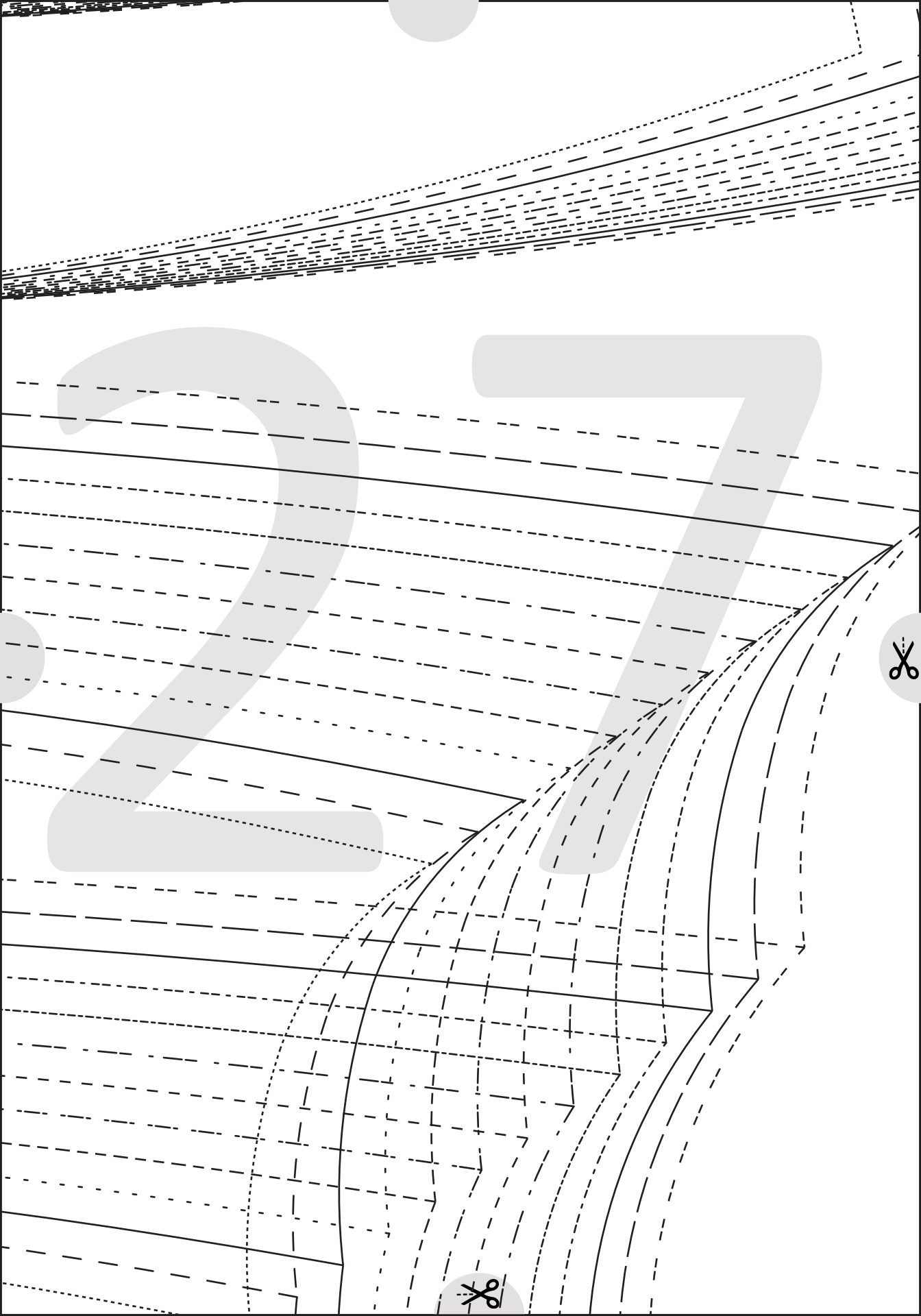

2

7



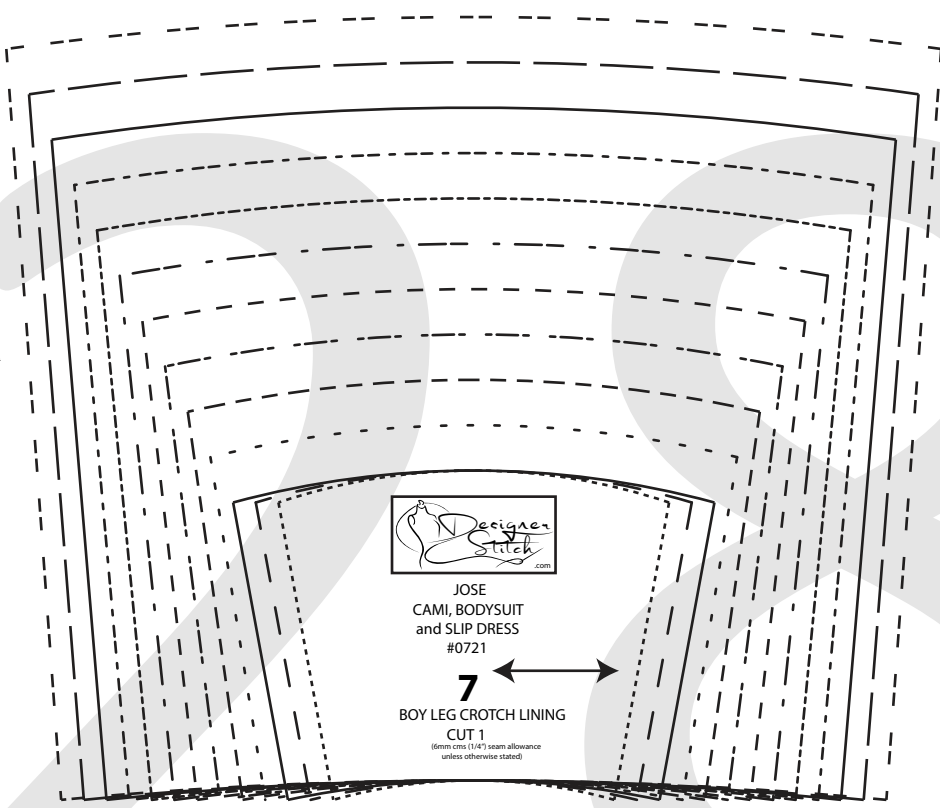
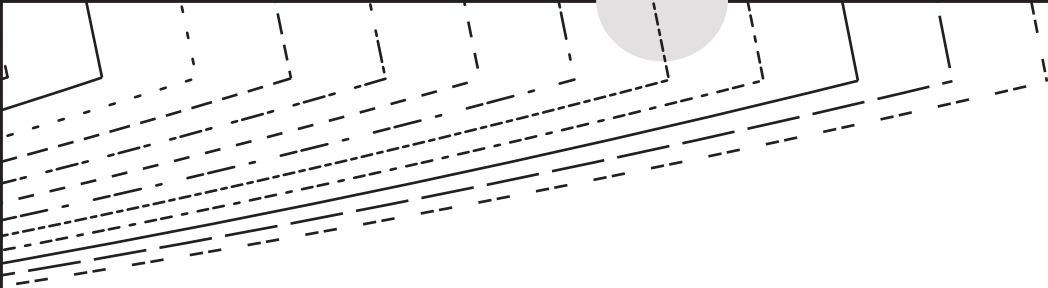

JOSE
CAMI, BODYSUIT
and SLIP DRESS
#0721

7

BOY LEG CROTCH LINING
CUT 1
(6mm cms 1/4") seam allowance
unless otherwise stated)



JOSE CAMI, BODYSUIT and SLIP DRESS #0721	
9 O-RING LOOPS CUT 2 ON BIAS GRAIN <small>(6 mmms 1/4") seam allowance unless otherwise stated)</small>	

CUT HERE 50CM
HEM ALLOWAN



CUT HERE 55CMS (

29



MS (20") LENGTH
CE 1.5 cms

22") LENGTH



3

0



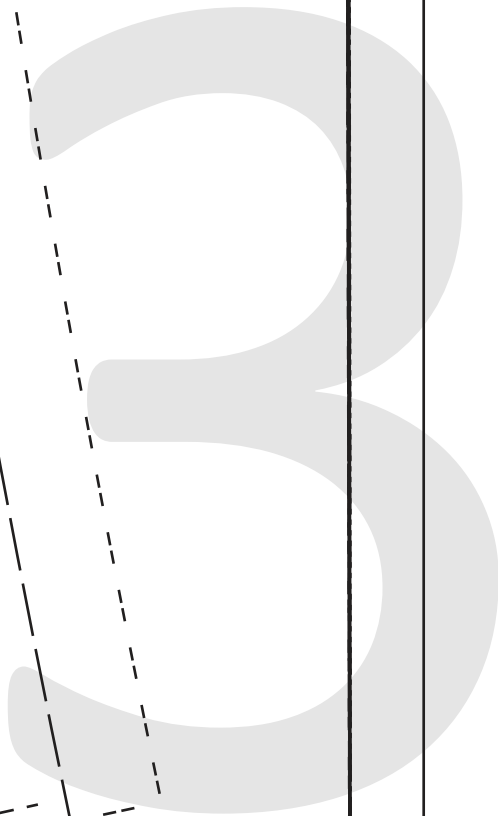

CUT HERE 50CMS (20") LENGTH
HEM ALLOWANCE 1.5 cms



3

2

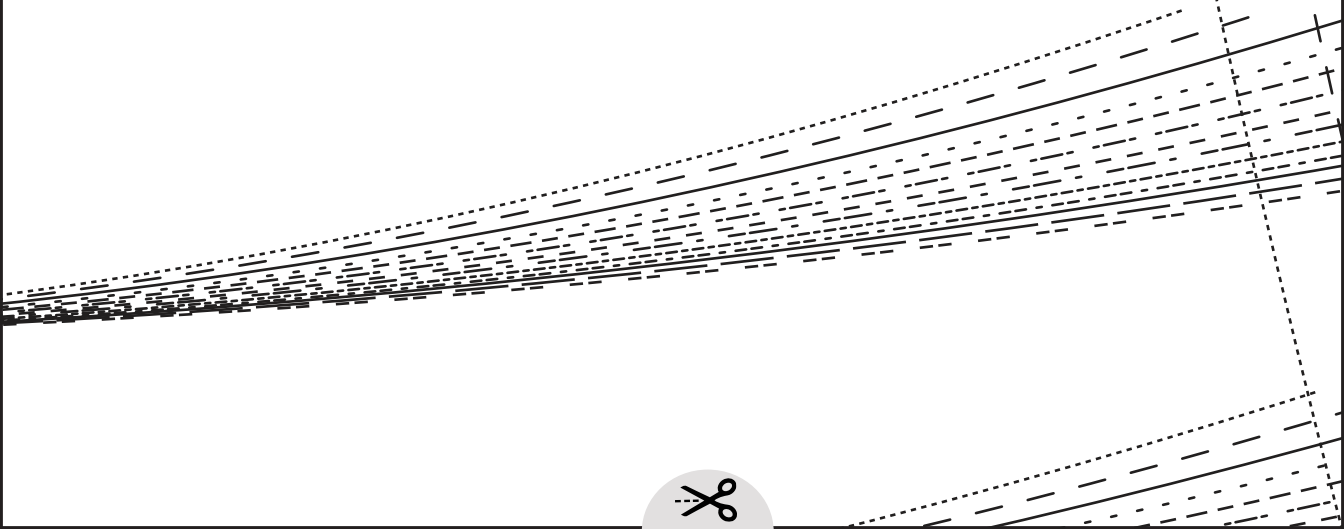

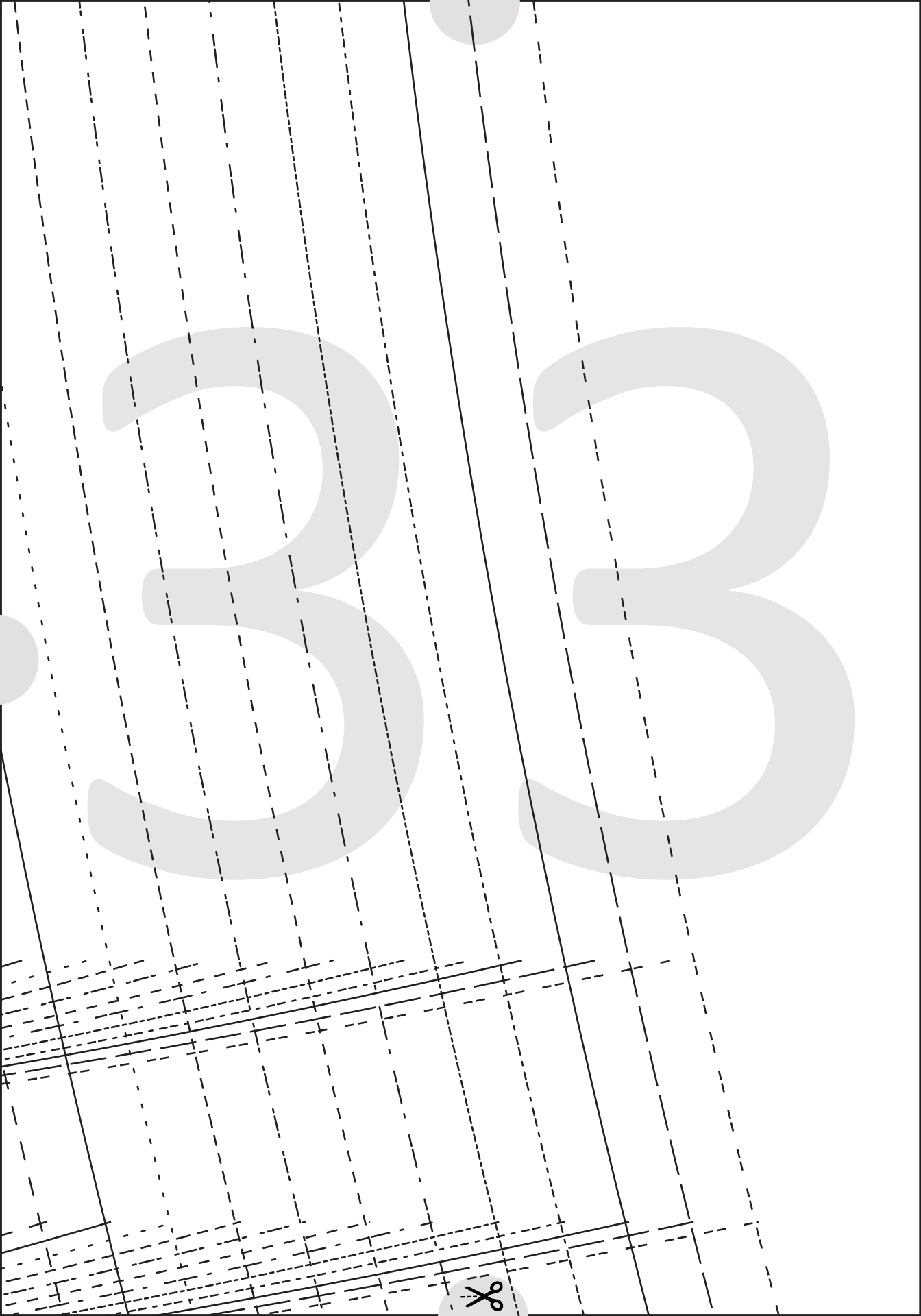

3

3



JOSE
CAMI, BODYSUIT
and SLIP DRESS
#0721



JOSE
CAMI, BODYSUIT
and SLIP DRESS
#0721

2

FRONT - D CUP
CUT 1 FOLD

(1.5 cms (5/8") seam allowance
unless otherwise stated)

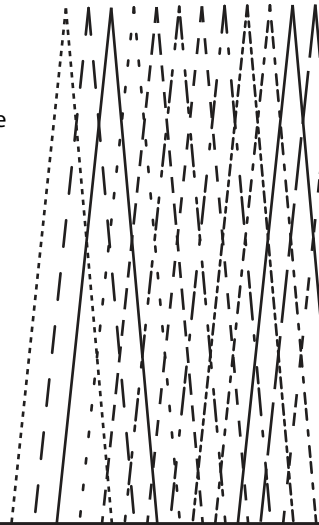

6mm (1/4") SEAM ALLOWANCE

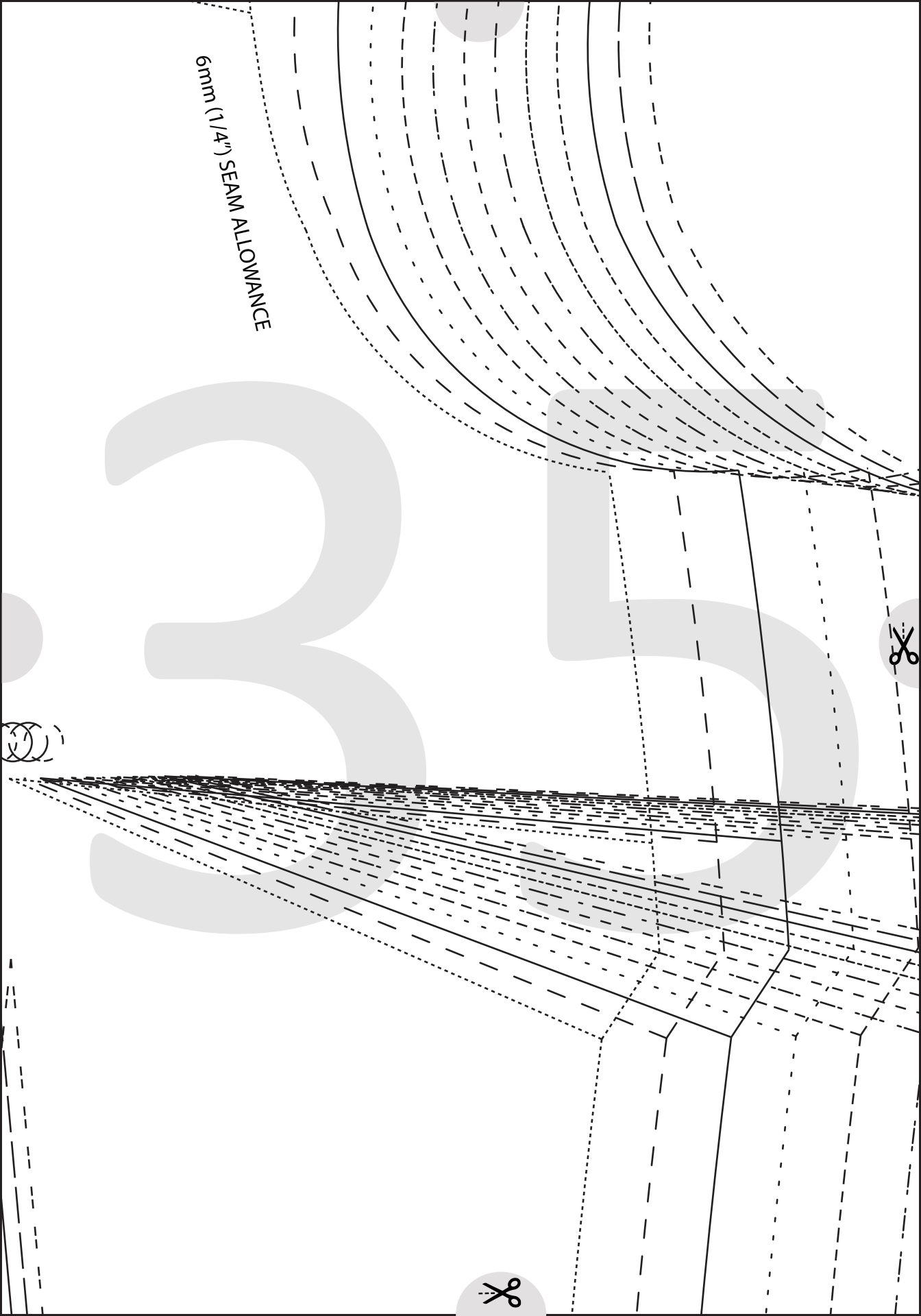

HEM ALLOWANCE

CUT HERE SLIP LEN
1.5 cms (5/8") HEM

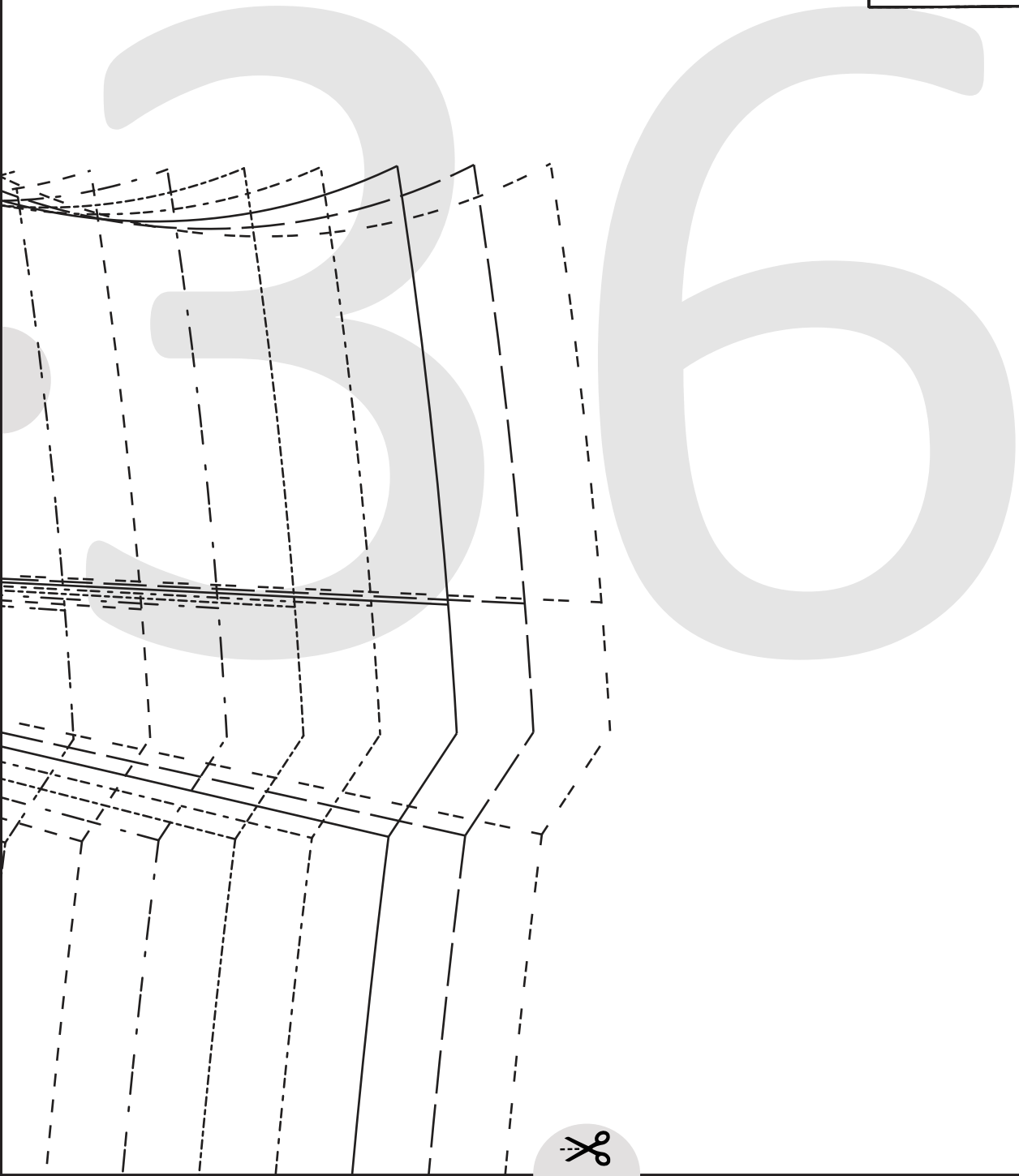

.5 cms

GTH.
ALLOWANCE

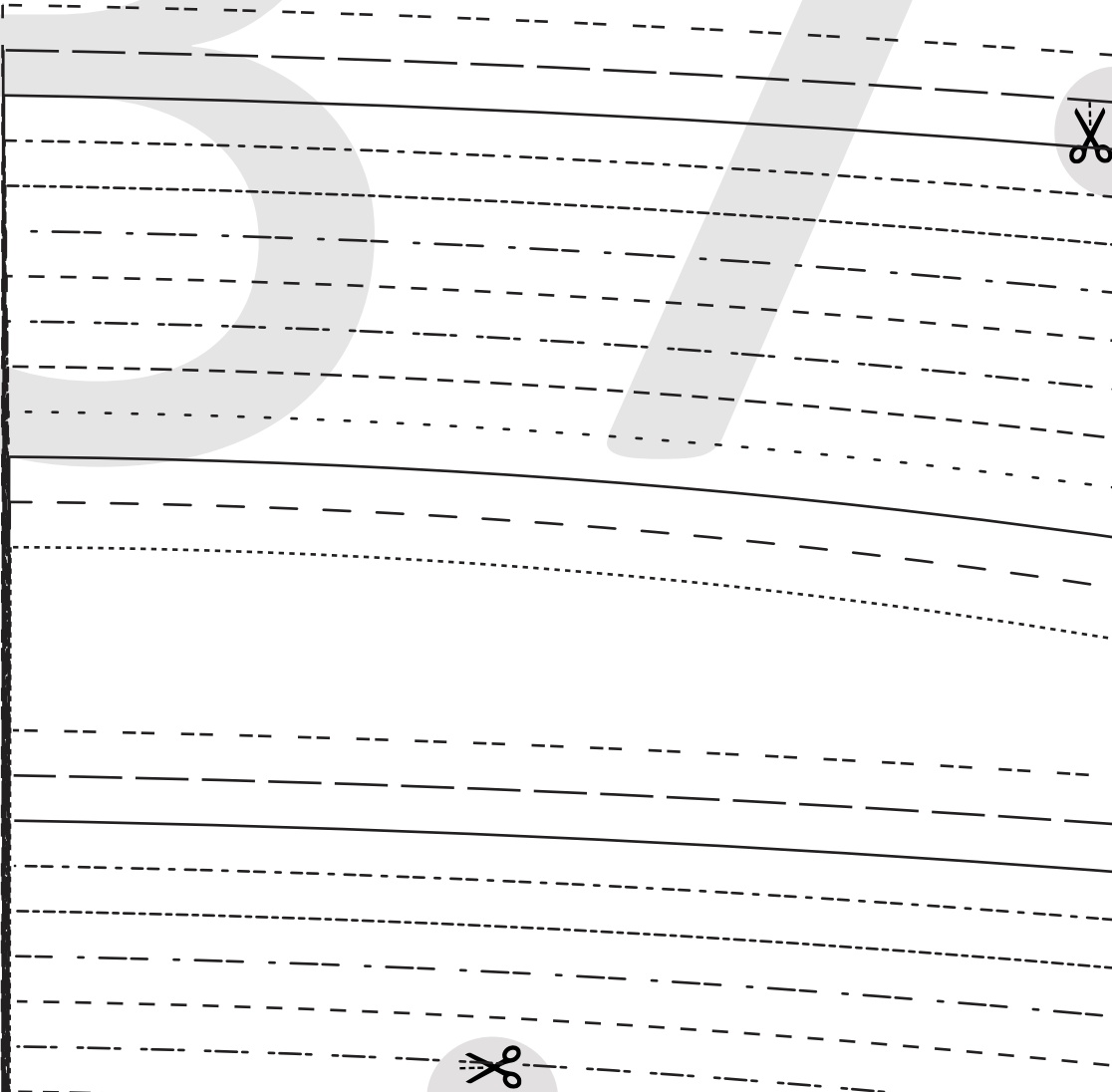

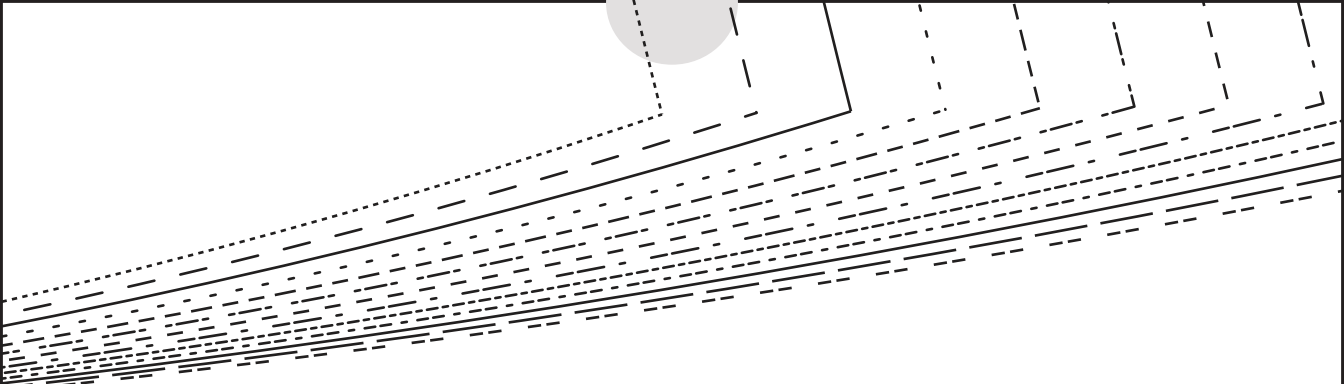

3 8

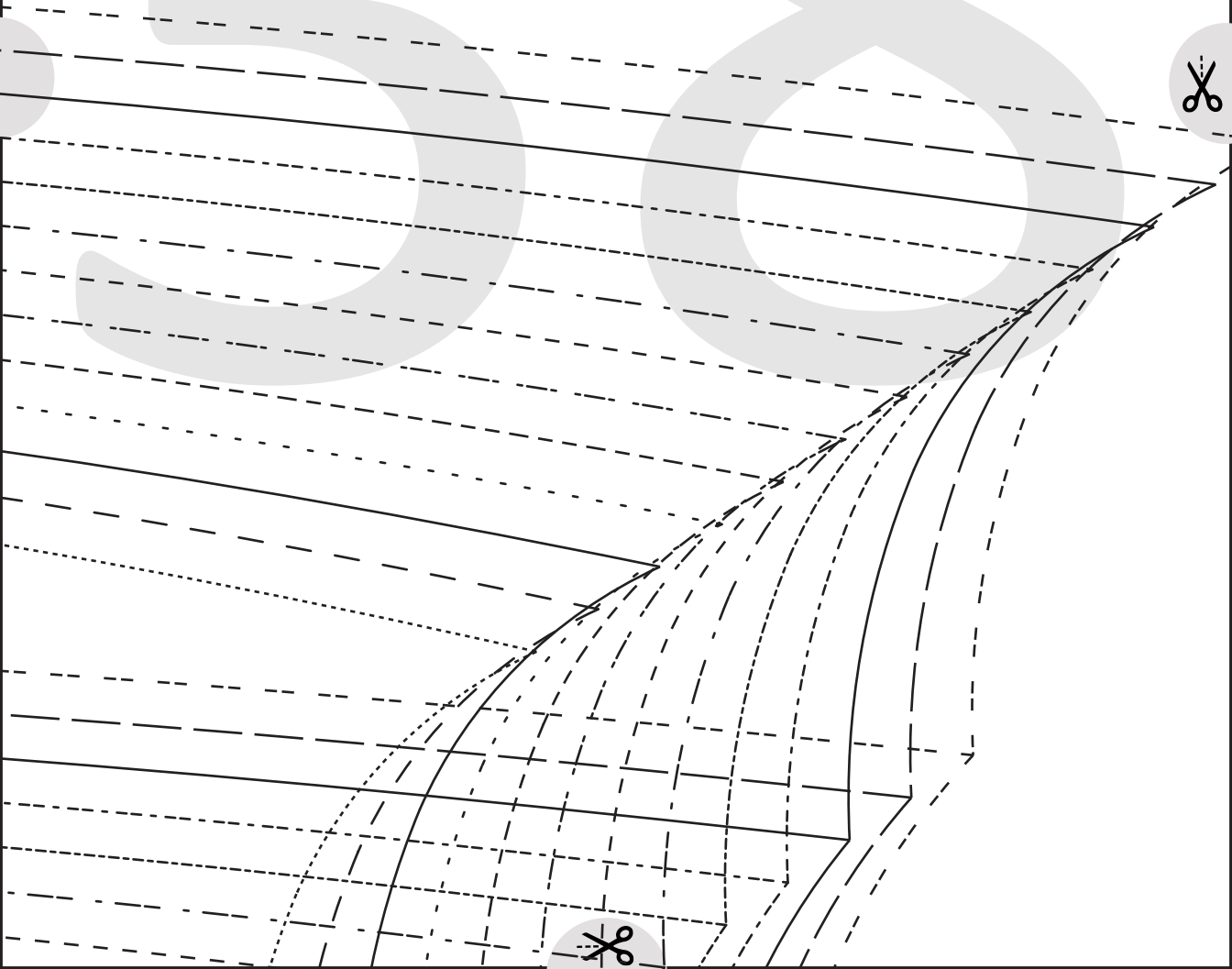

CUT HERE 55CMS (22") LENGTH
HEM ALLOWANCE 1.5 cms

CUT HERE SLIP LENGTH.
1.5 cms (5/8") HEM ALLOWANCE



JOSE
CAMI, BODYSUIT
and SLIP DRESS
#0721

8

CROTCH EXTENSION -
GEE/THONG
CUT 2 -
(6mm cms (1/4") seam allowance
unless otherwise stated)

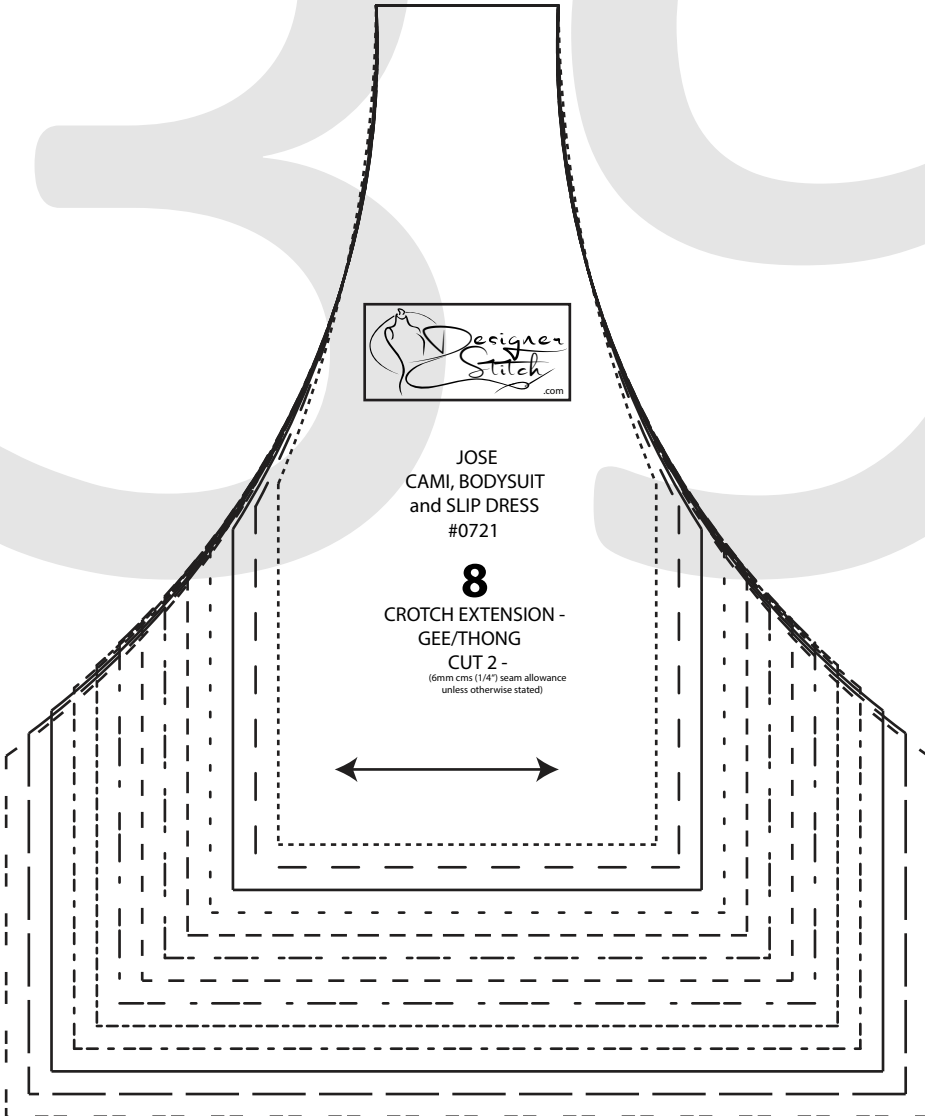

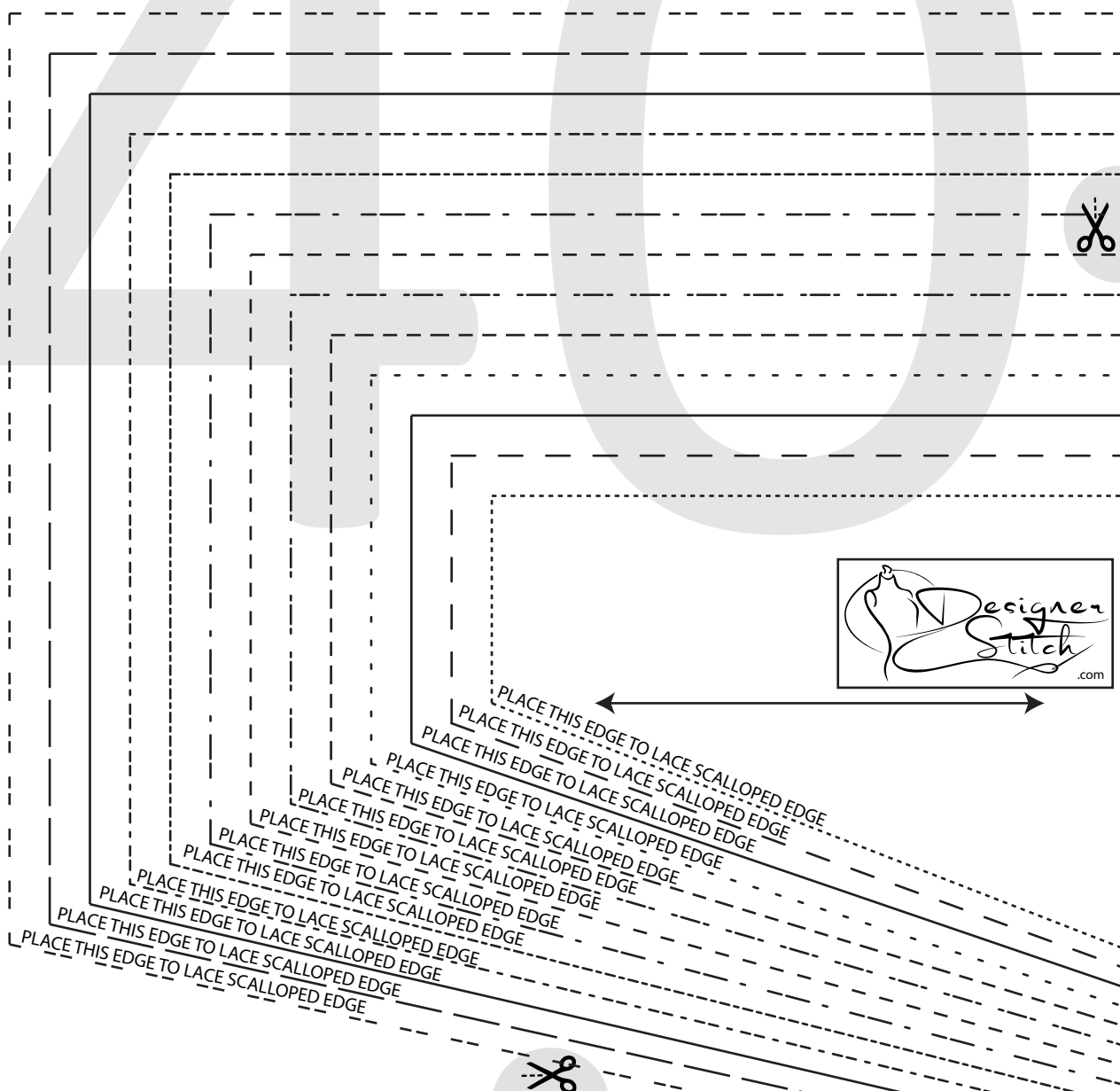
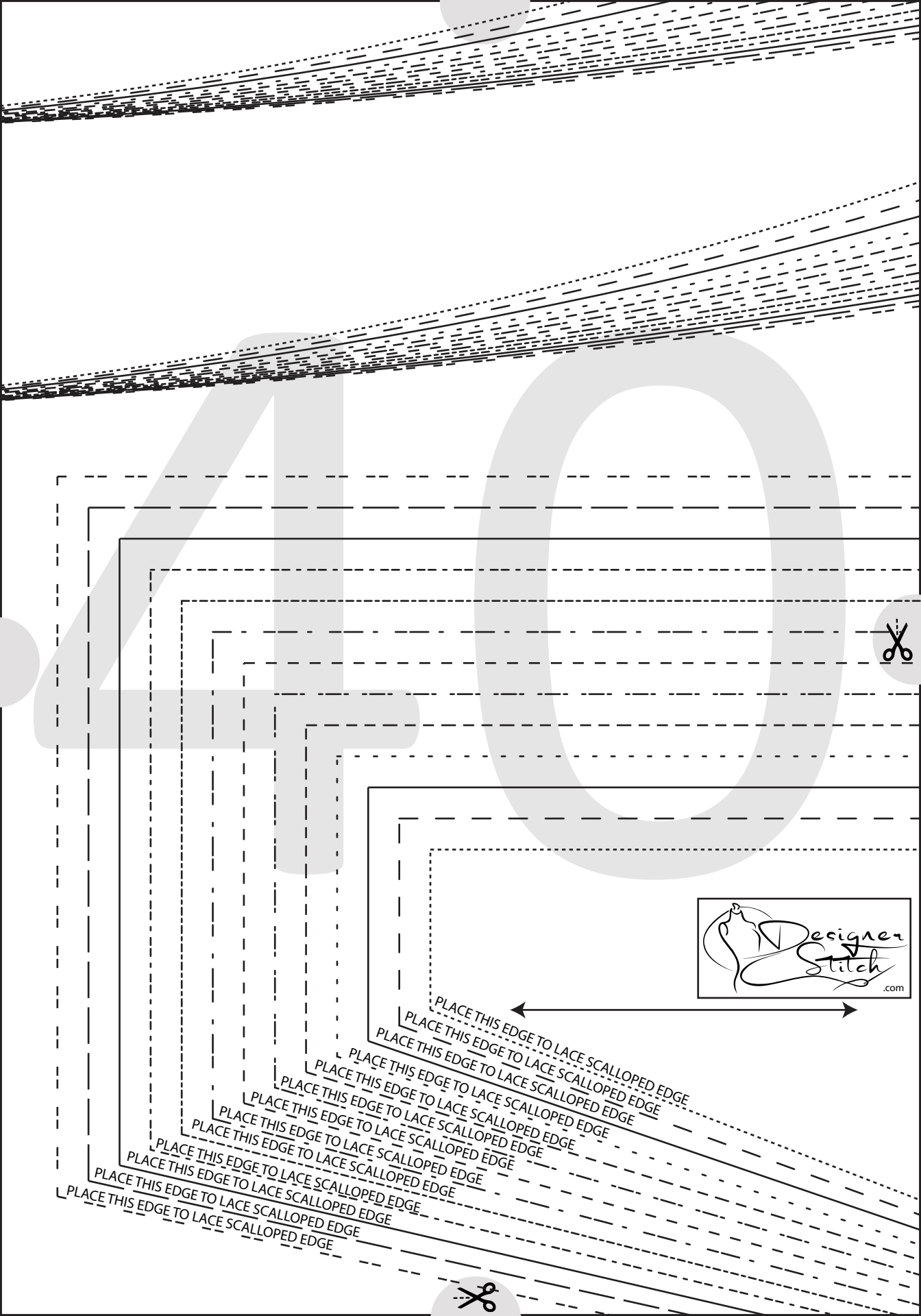

PLACE THIS EDGE TO LACE SCALLOPED EDGE
PLACE THIS EDGE TO LACE SCALLOPED EDGE
PLACE THIS EDGE TO LACE SCALLOPED EDGE
PLACE THIS EDGE TO LACE SCALLOPED EDGE
PLACE THIS EDGE TO LACE SCALLOPED EDGE
PLACE THIS EDGE TO LACE SCALLOPED EDGE
PLACE THIS EDGE TO LACE SCALLOPED EDGE
PLACE THIS EDGE TO LACE SCALLOPED EDGE
PLACE THIS EDGE TO LACE SCALLOPED EDGE
PLACE THIS EDGE TO LACE SCALLOPED EDGE



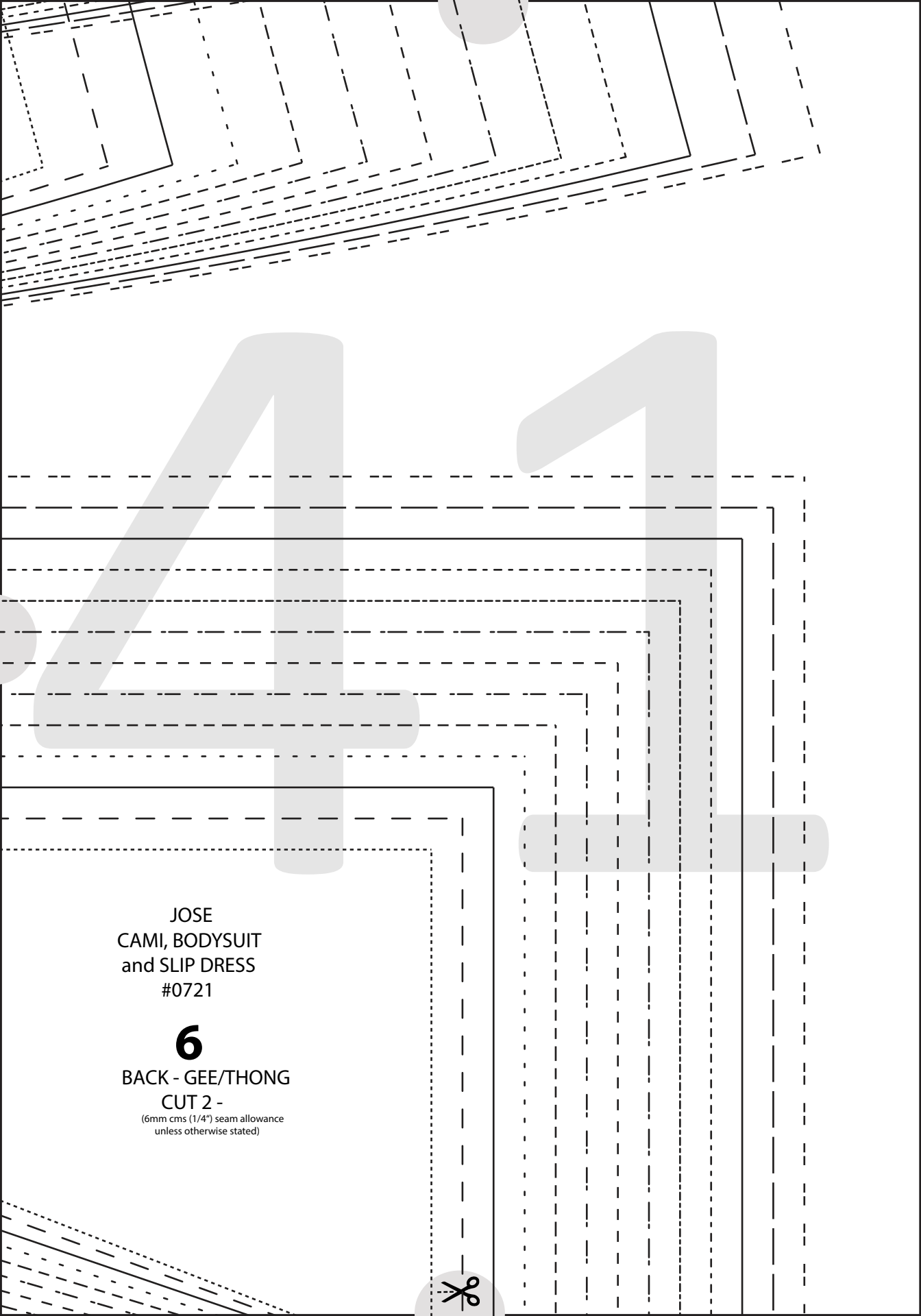

JOSE
CAMI, BODYSUIT
and SLIP DRESS
#0721

6
BACK - GEE/THONG
CUT 2 -

(6mm cms (1/4") seam allowance
unless otherwise stated)



CUT HERE BODY SUIT
6mm (1/4") SEAM ALLOWANCE

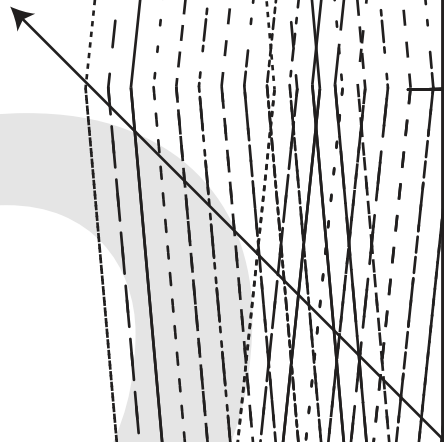

WAISTLINE

STRAIGHT GRAIN - CUT ON FOLD

BIAS GRAIN - CUT 1 ON FOLD



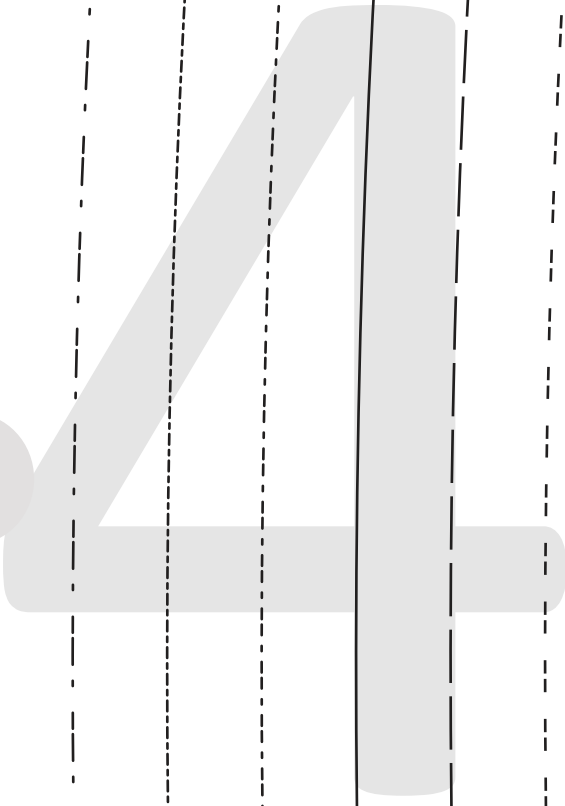
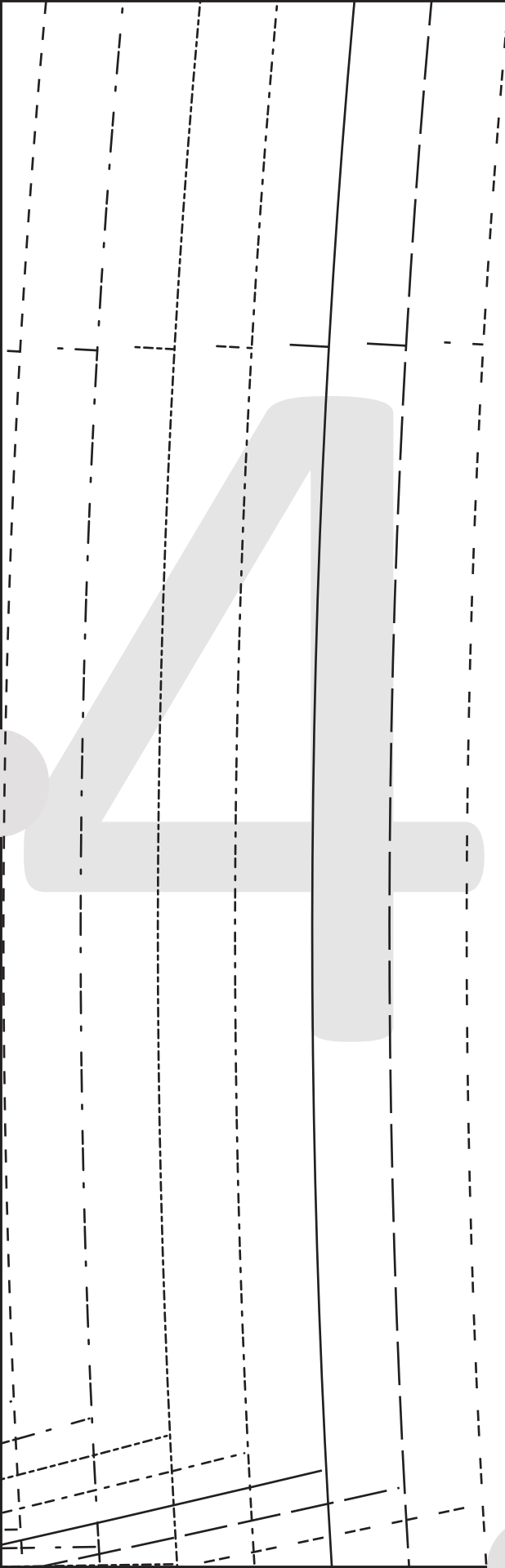

45



JOSE
CAMI, BODYSUIT
and SLIP DRESS
#0721



2

FRONT - DD CUP
CUT 1 FOLD

(1.5 cms (5/8") seam allowance
unless otherwise stated)

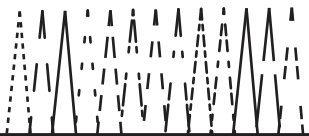

6mm (1/4") SEAM ALLOWANCE

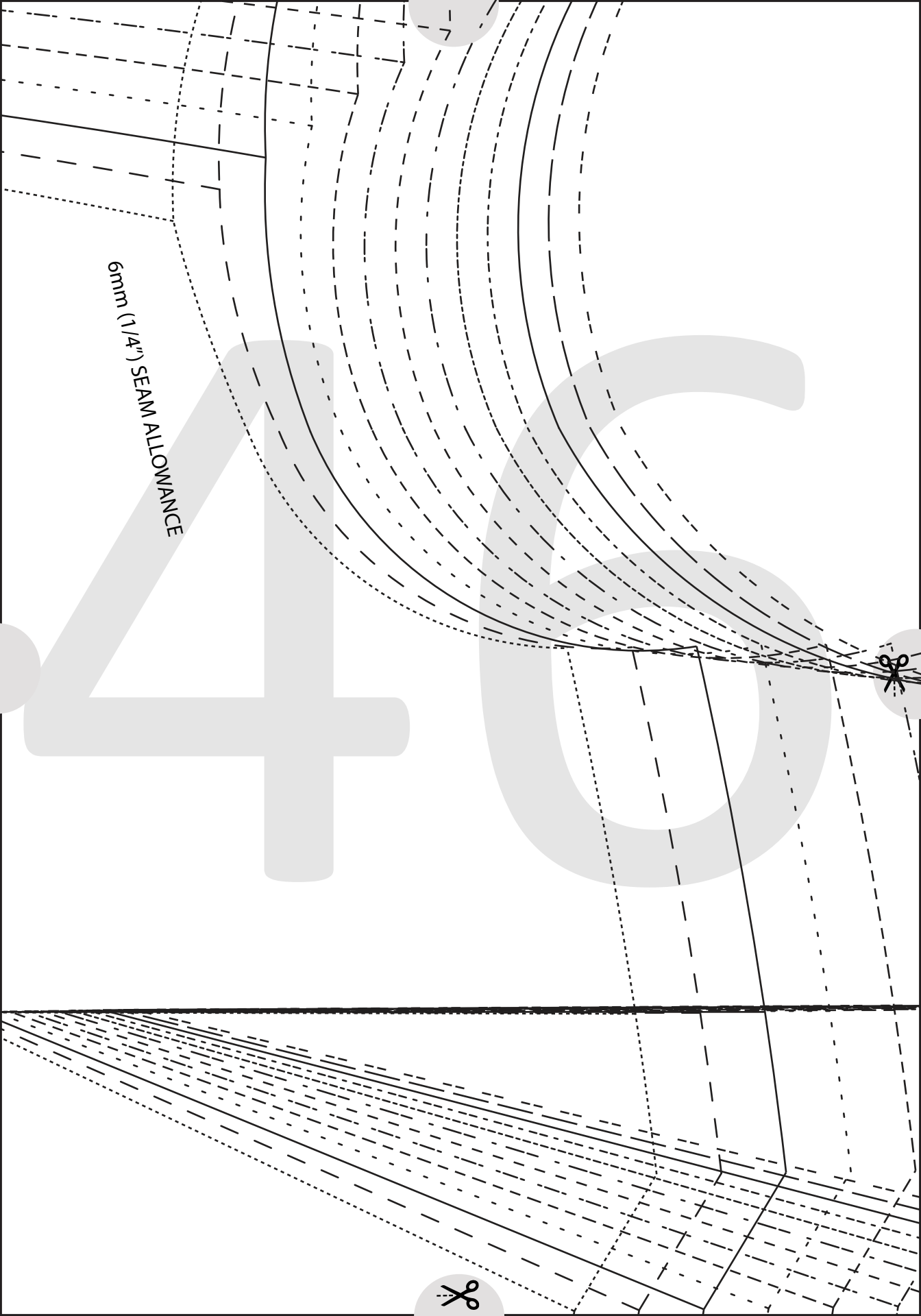

4 7

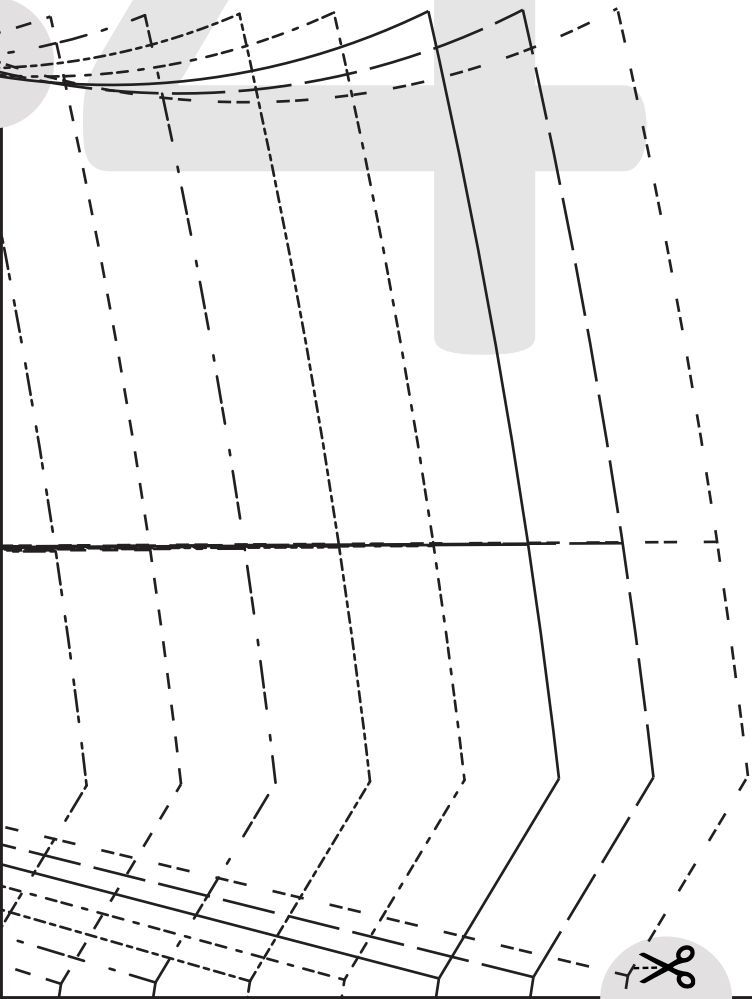

48

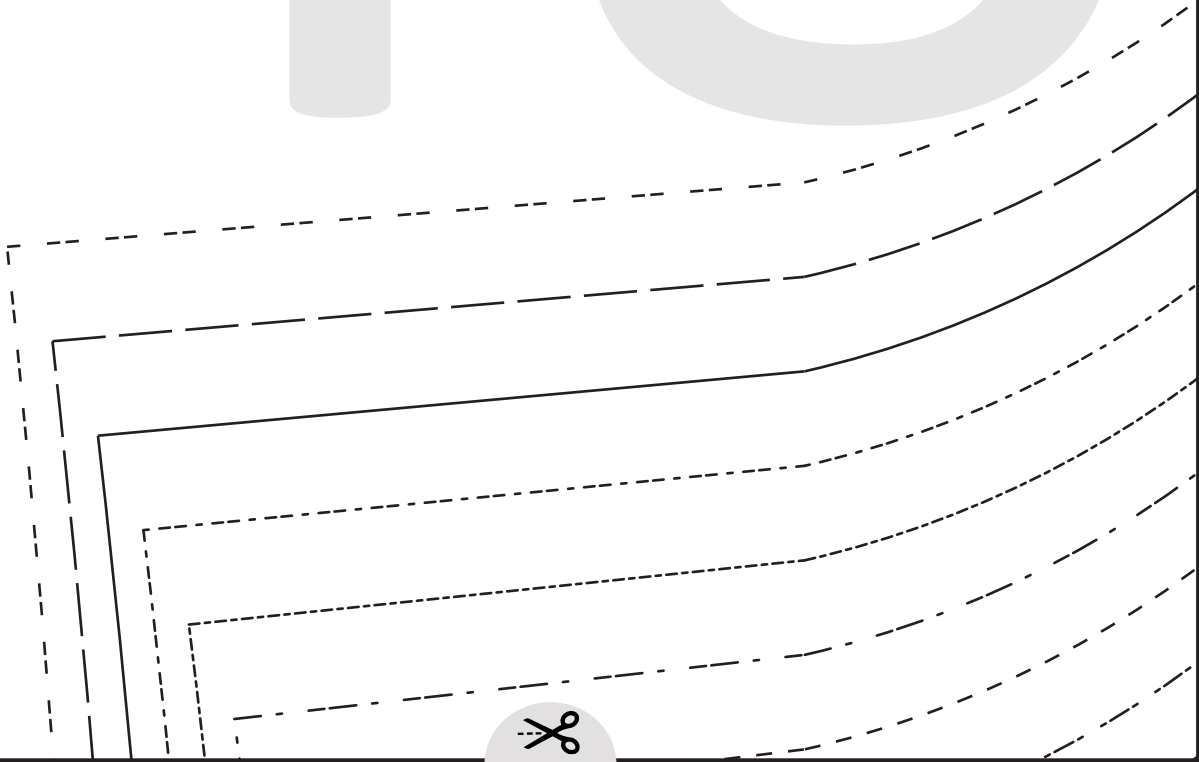

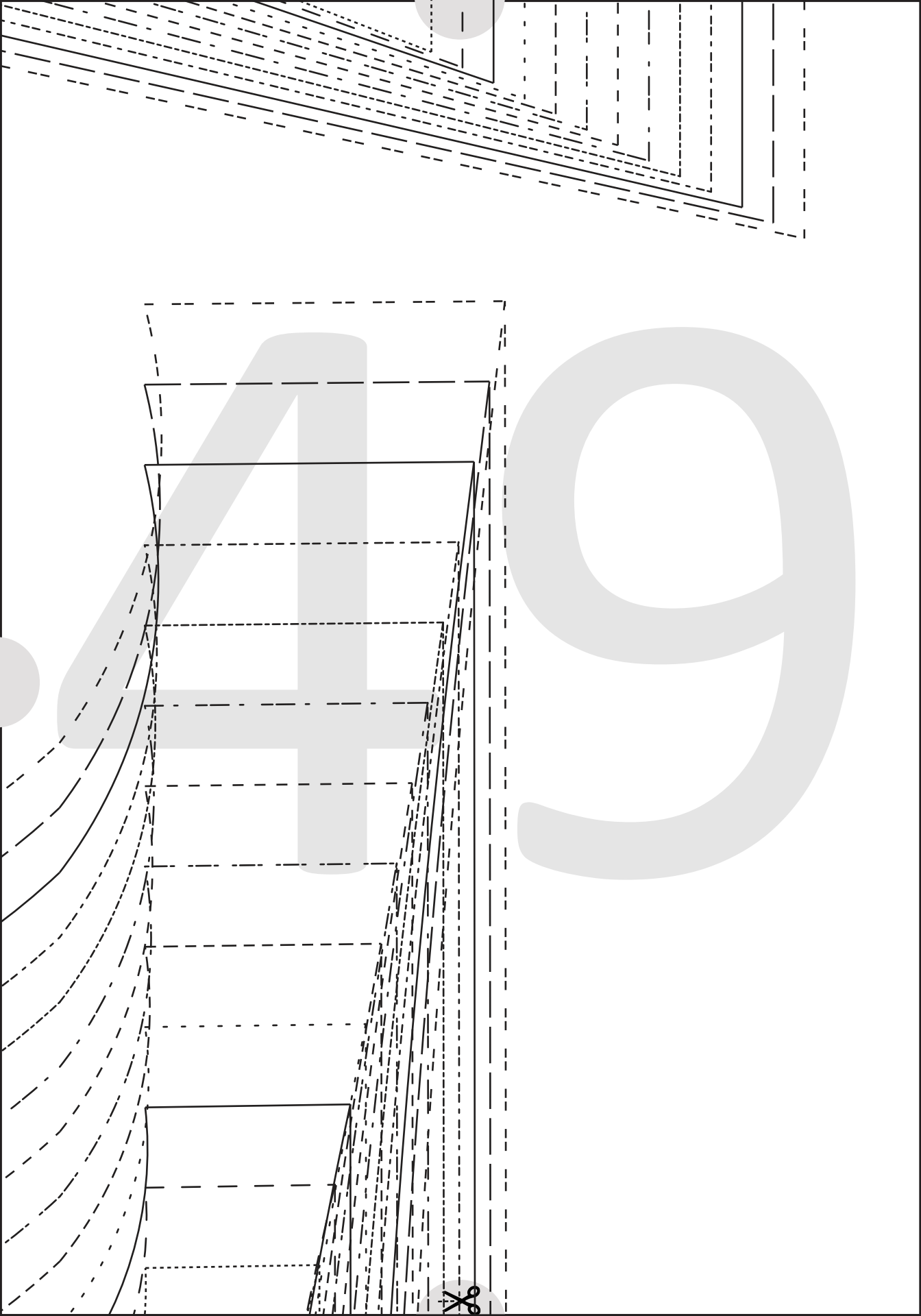

CUT HERE CAMI LENGTH.
1.5 cms (5/8") HEM ALLOWANCE

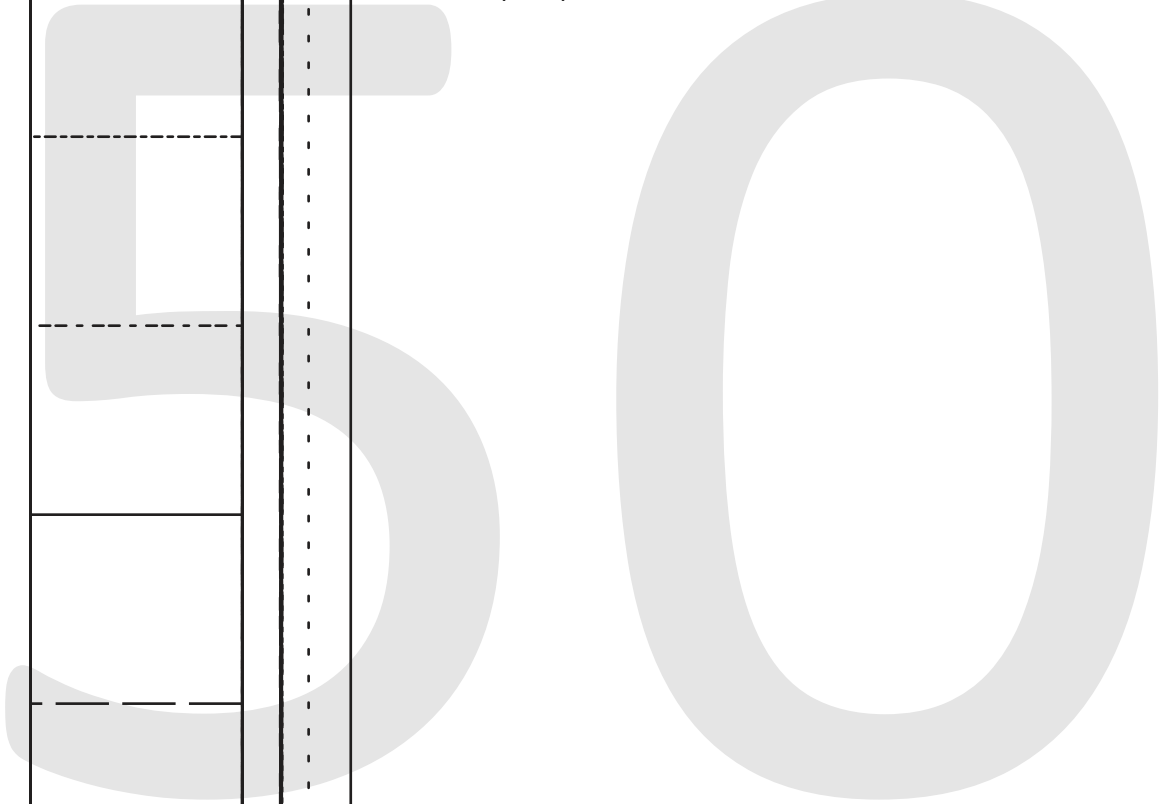

5

1



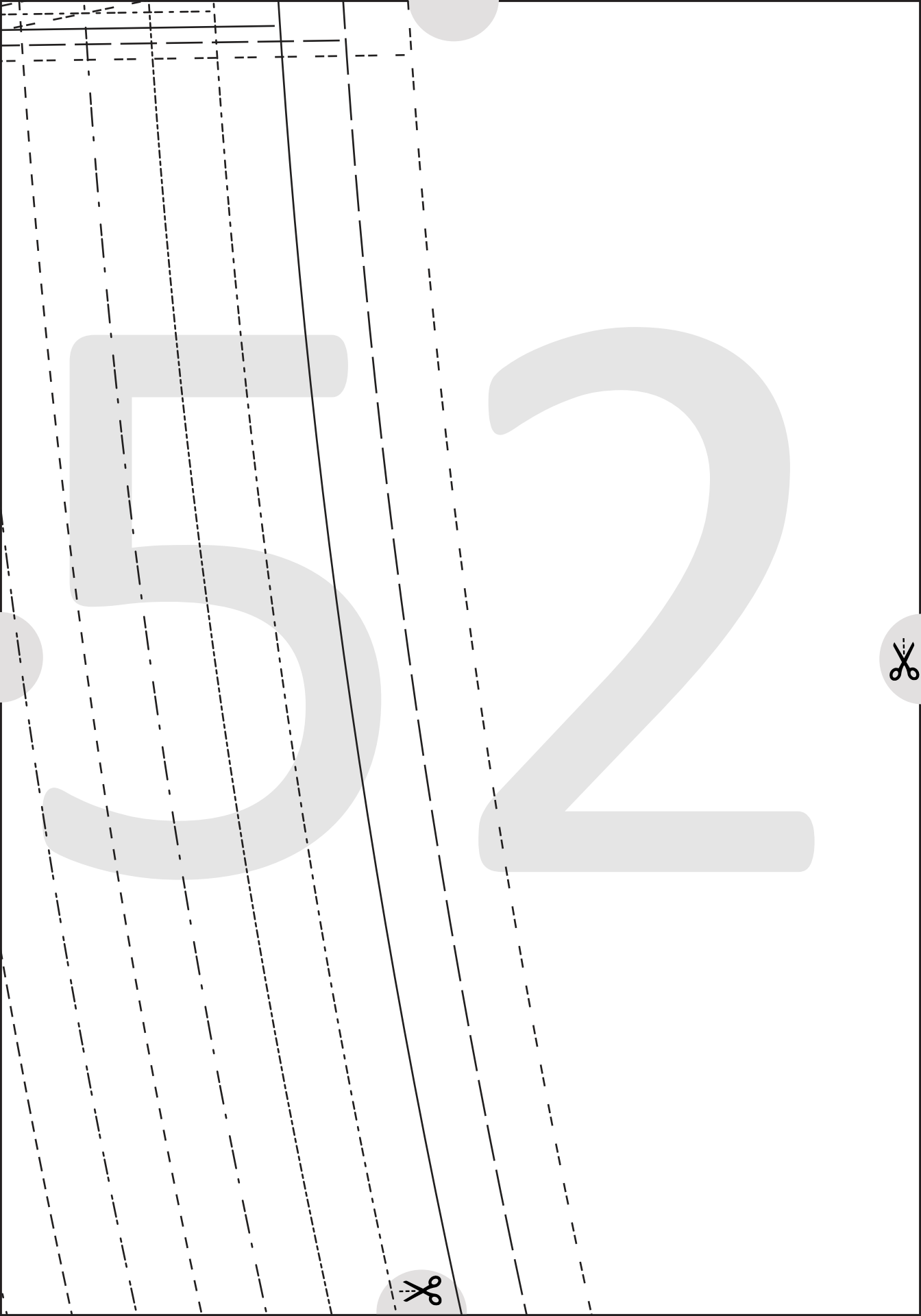

5

2



5

5

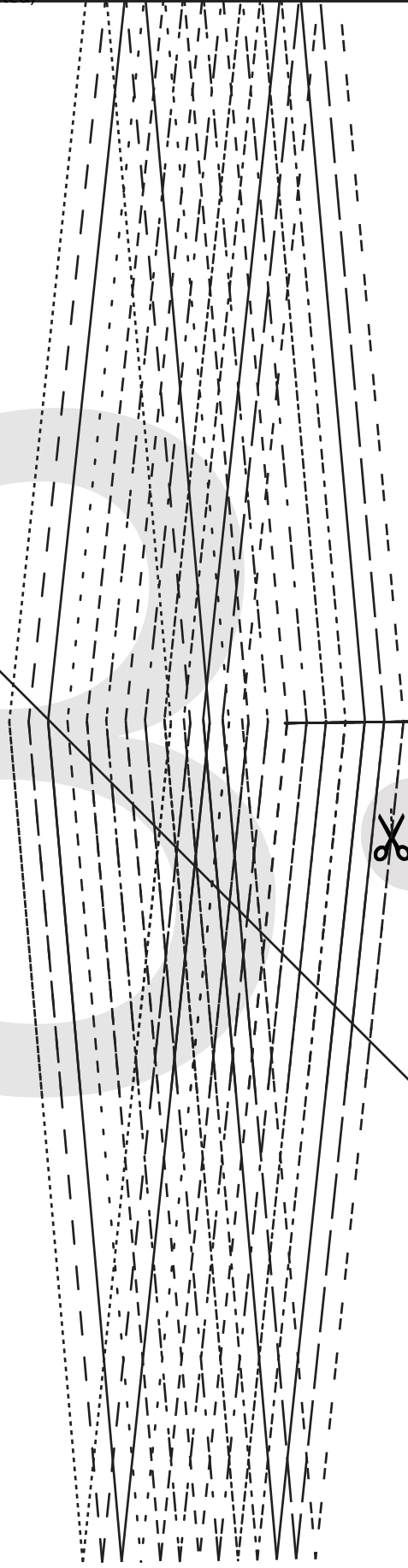

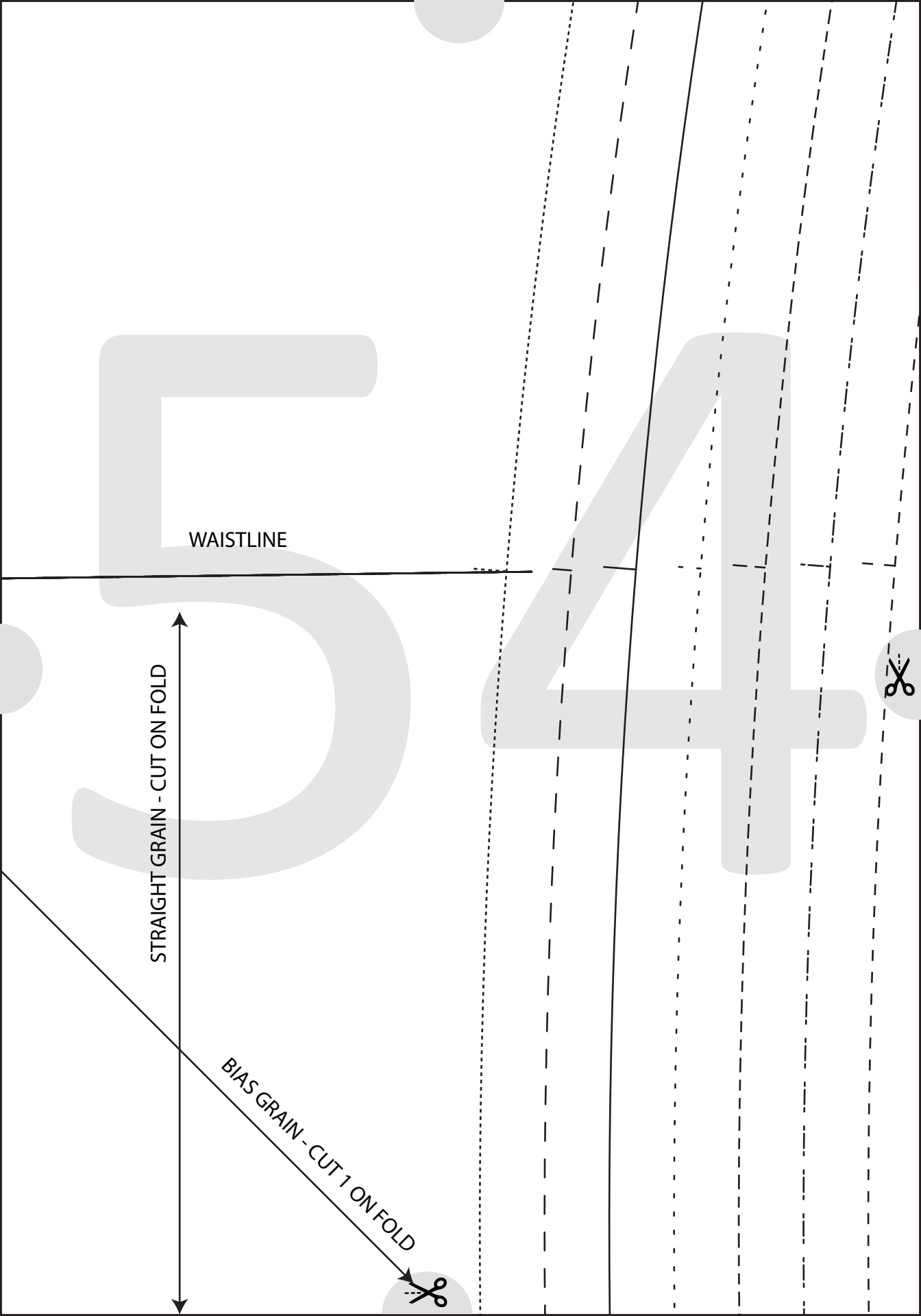

WAISTLINE

STRAIGHT GRAIN - CUT ON FOLD

BIAS GRAIN - CUT 1 ON FOLD



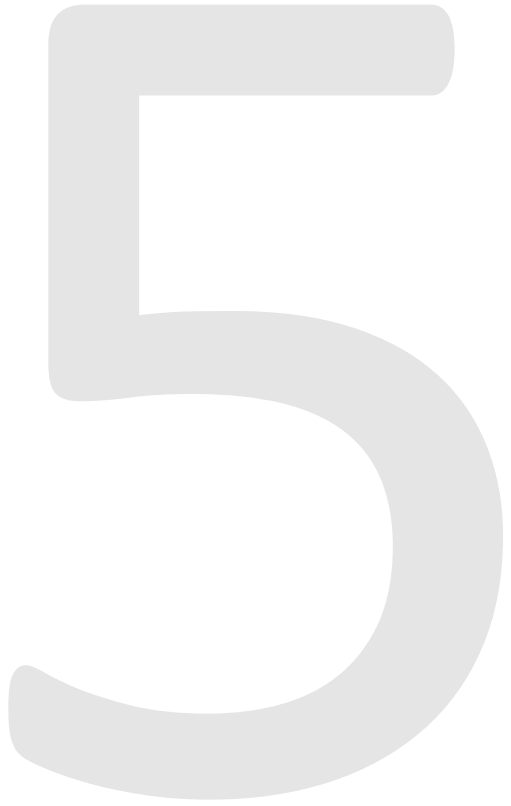
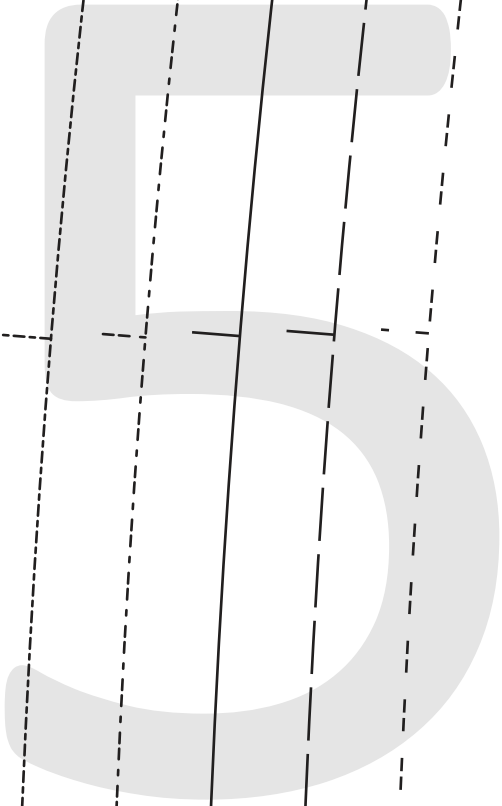

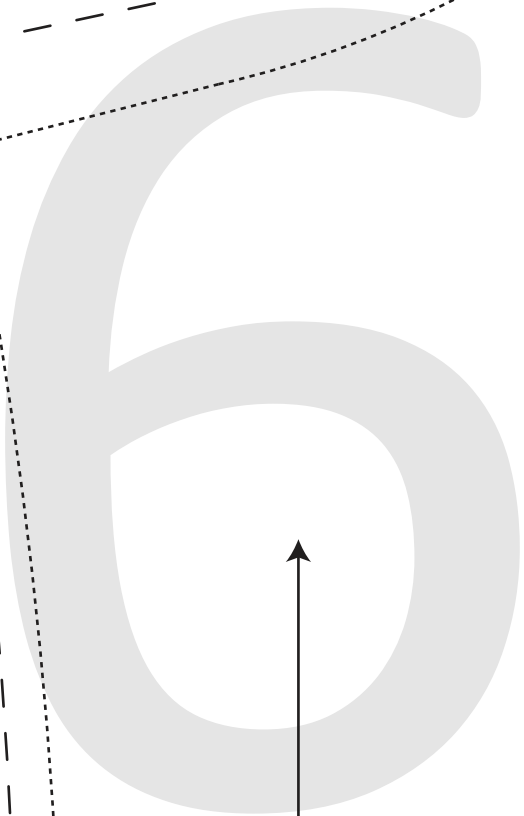
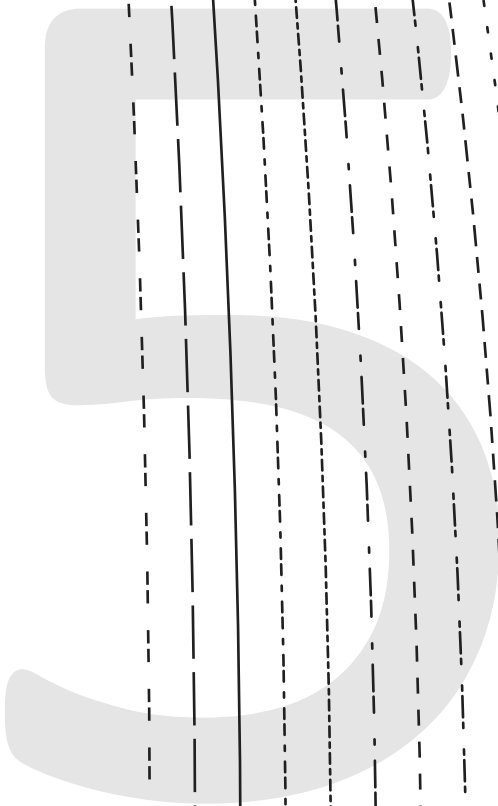

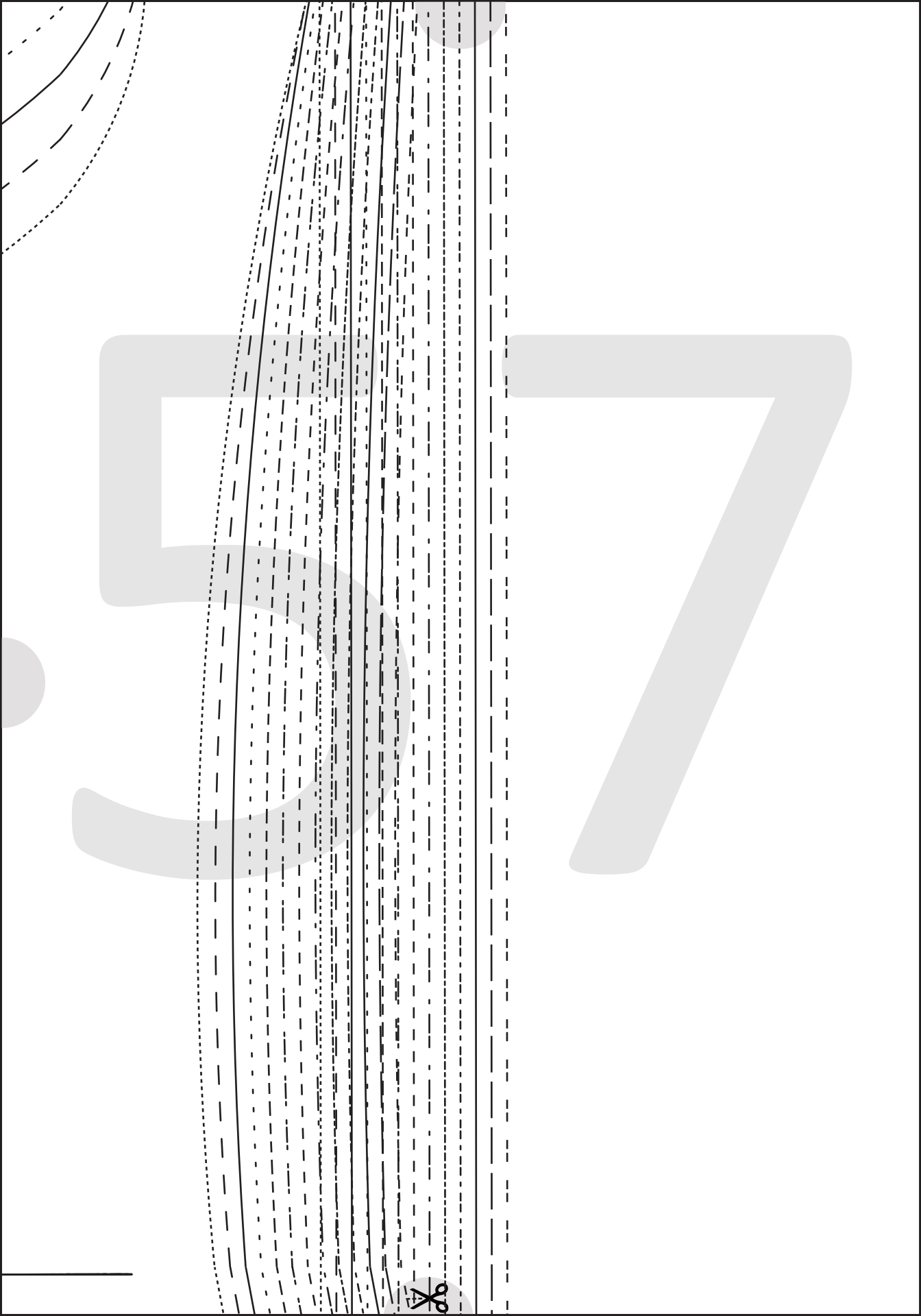

CUT HERE 50CMS (20cms) LENGTH
HEM ALLOWANCE 1.5 cms



CUT HERE 50CMS (20cms) LENGTH
HEM ALLOWANCE 1.5 cms

CUT HERE SLIP LENGTH.
1.5 cms (5/8") HEM ALLOWANCE



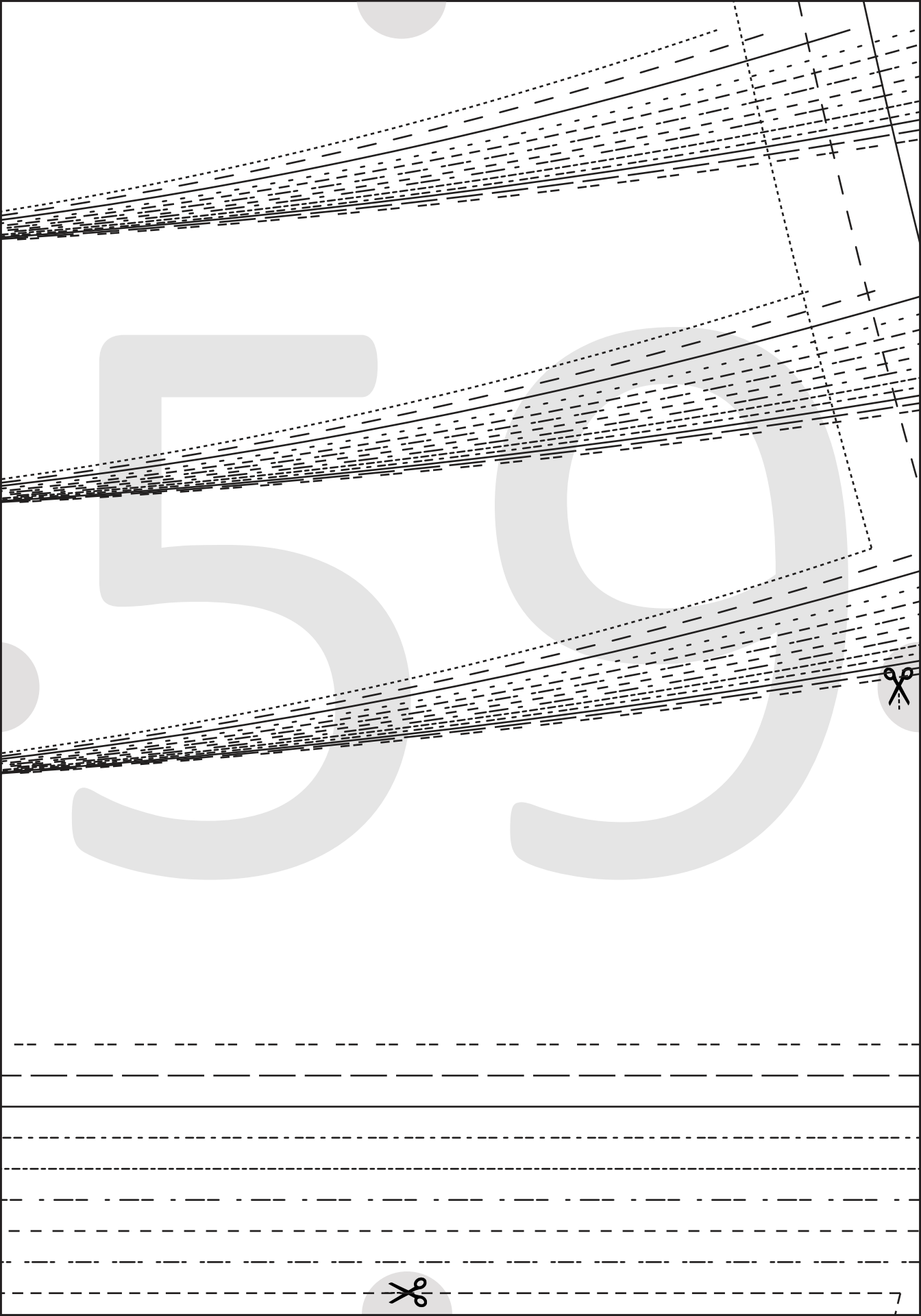

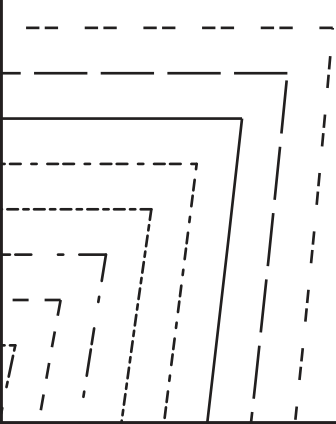
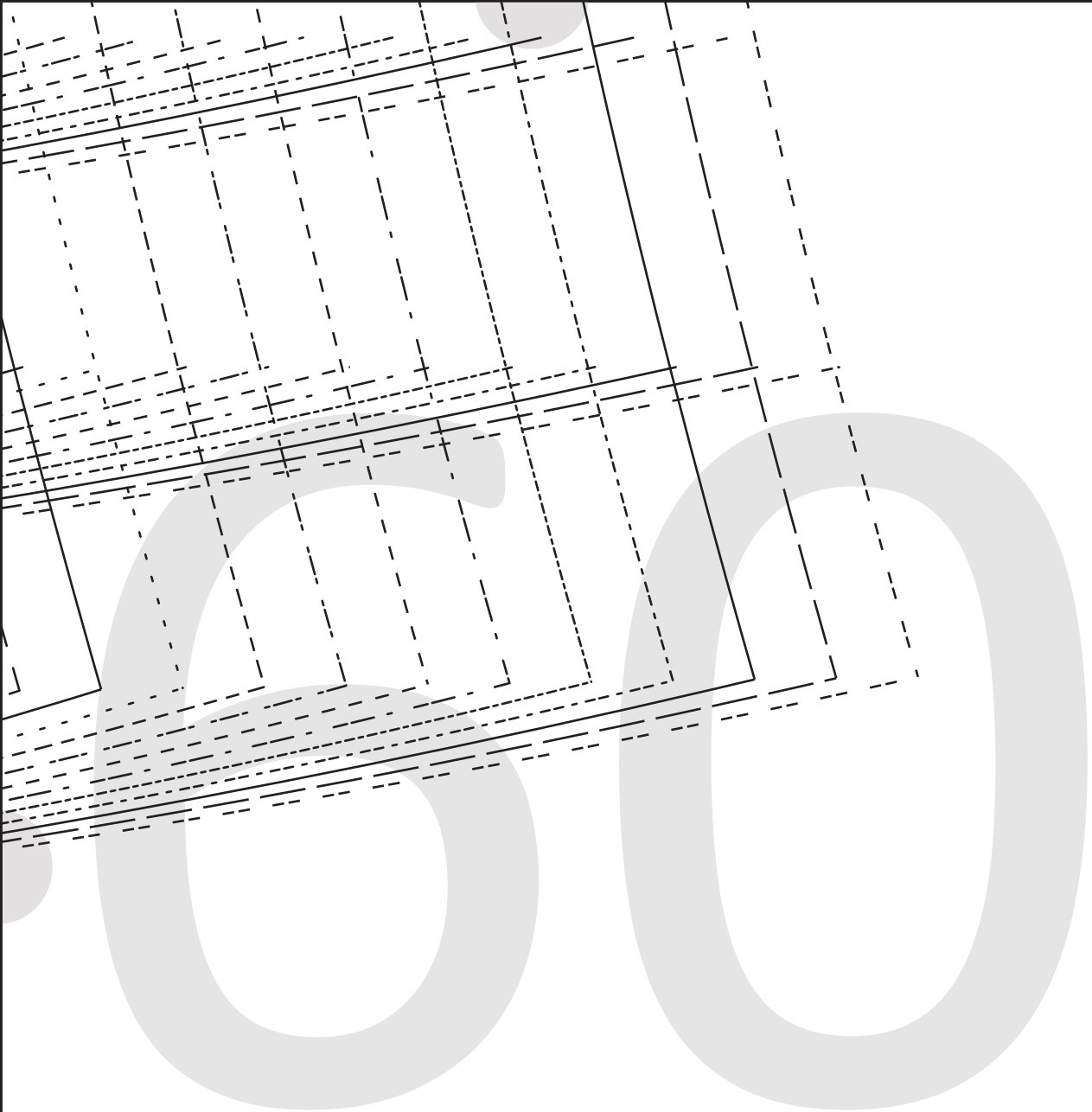

CUT HERE BODY SUIT
6mm (1/4") SEAM ALLOWANCE

CUT HERE CAMI LENGTH.
1.5 cms (5/8") HEM ALLOWANCE



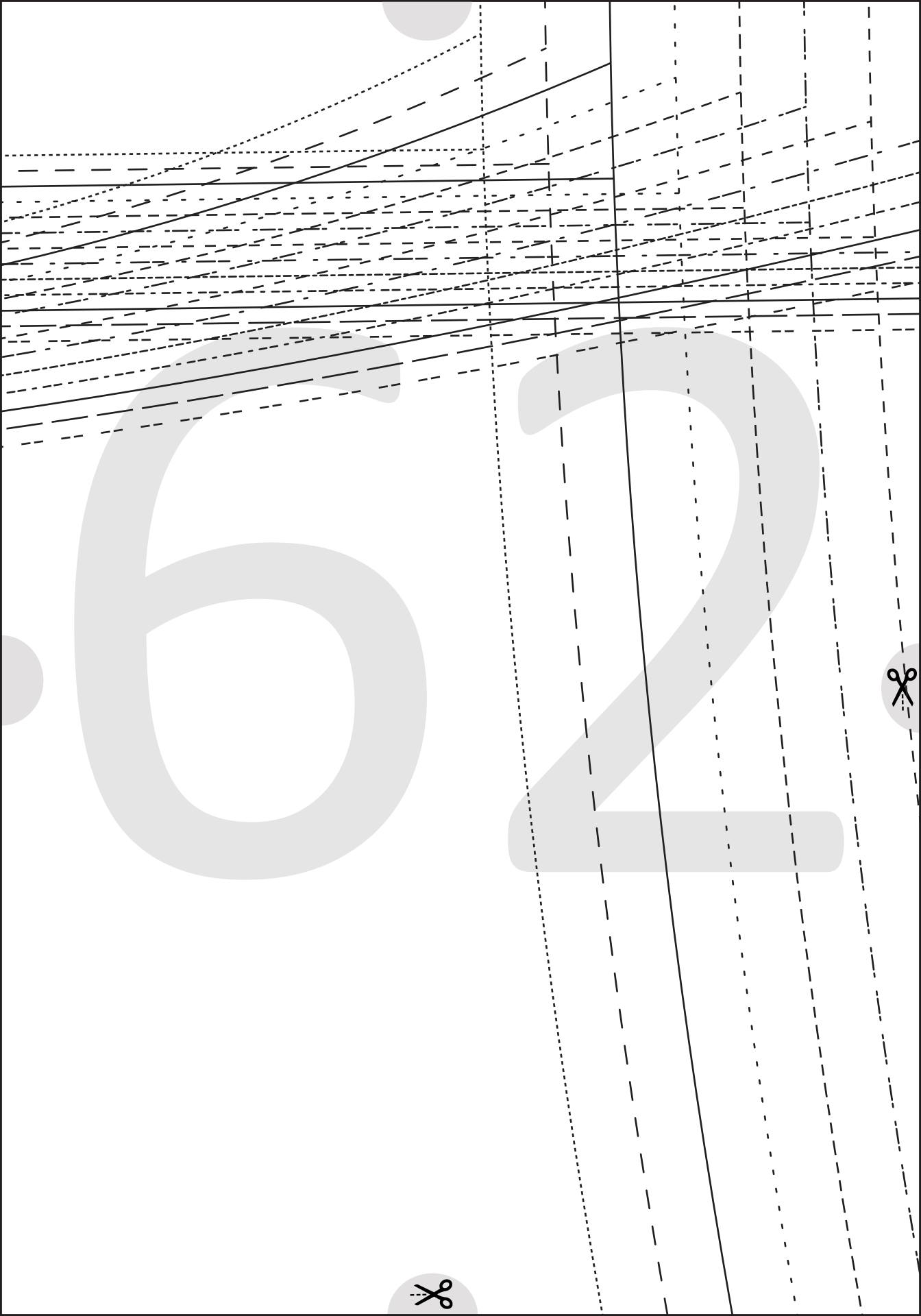

6

2



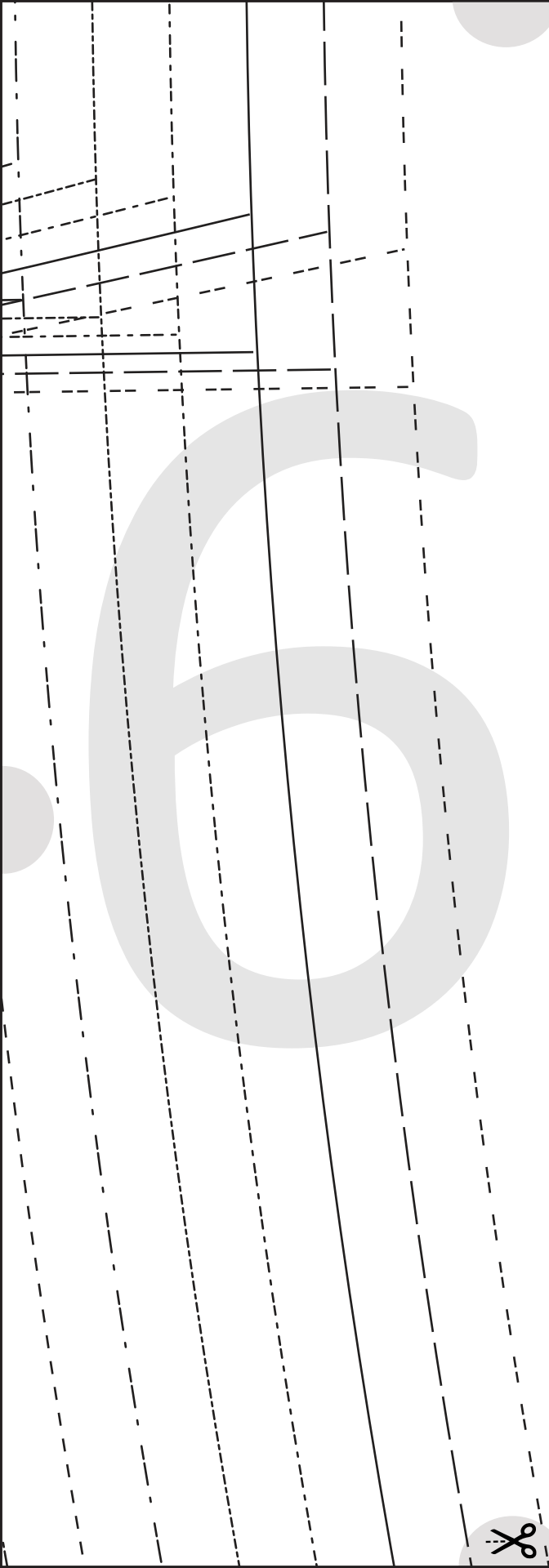



JOSE
CAMI, BODYSUIT
and SLIP DRESS
#0721

4

BOY LEG BRIEFS
CUT 2

(6mm cms (1/4") seam allowance
unless otherwise stated)

NOTE : When cutting use straight hem
edge aligned to the scalloped edge of
the lace. If desired use curved edge for
jersey types.



65

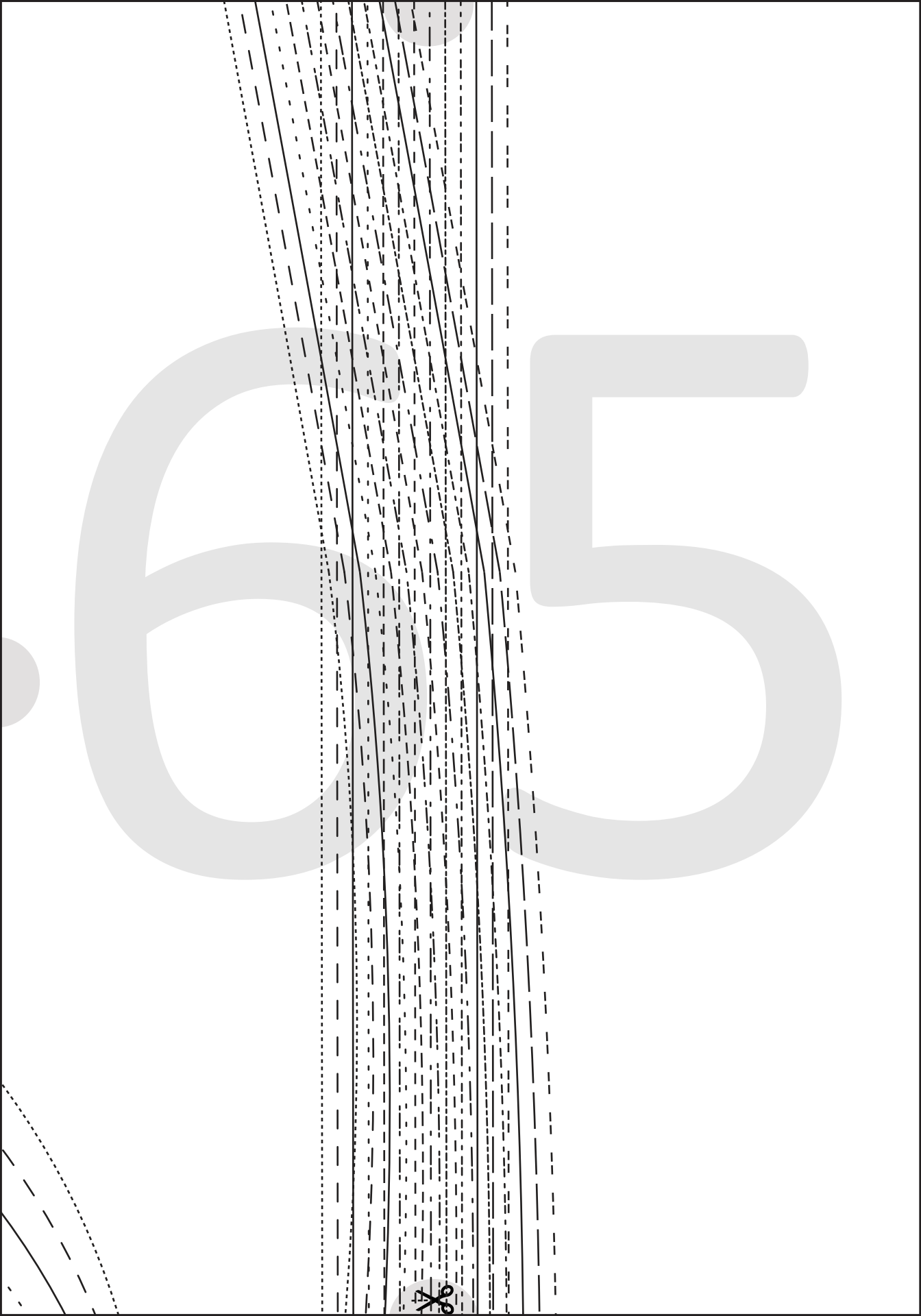

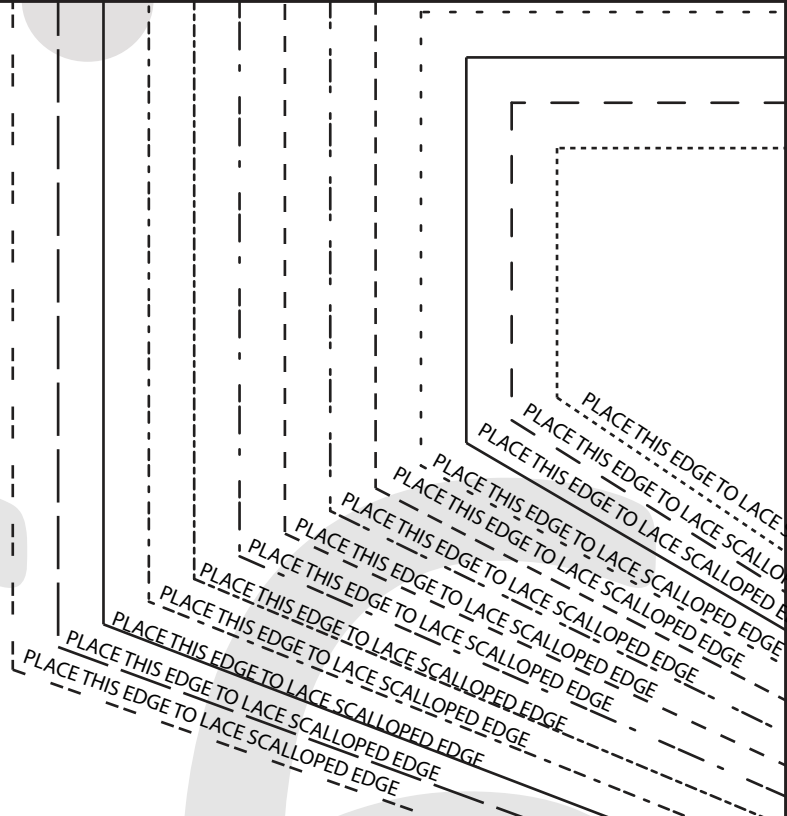
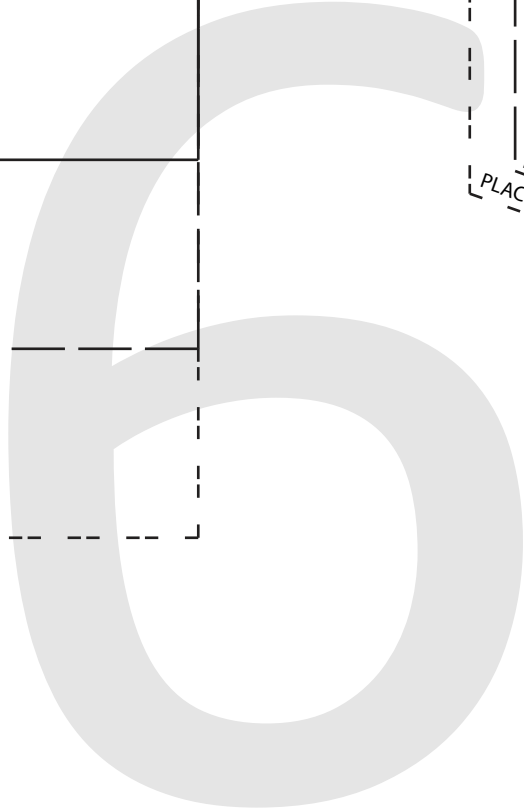
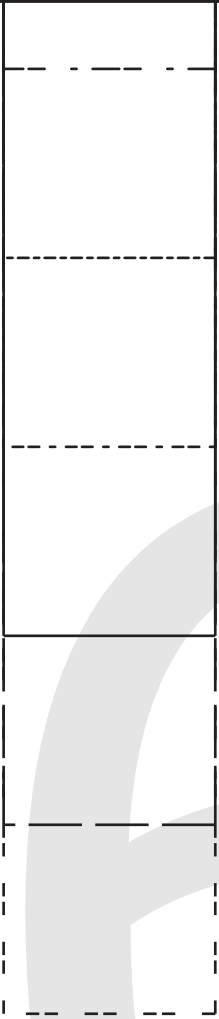

PLACE THIS EDGE TO LACE SCALLOPED EDGE
PLACE THIS EDGE TO LACE SCALLOPED EDGE
PLACE THIS EDGE TO LACE SCALLOPED EDGE
PLACE THIS EDGE TO LACE SCALLOPED EDGE
PLACE THIS EDGE TO LACE SCALLOPED EDGE
PLACE THIS EDGE TO LACE SCALLOPED EDGE
PLACE THIS EDGE TO LACE SCALLOPED EDGE
PLACE THIS EDGE TO LACE SCALLOPED EDGE
PLACE THIS EDGE TO LACE SCALLOPED EDGE
PLACE THIS EDGE TO LACE SCALLOPED EDGE

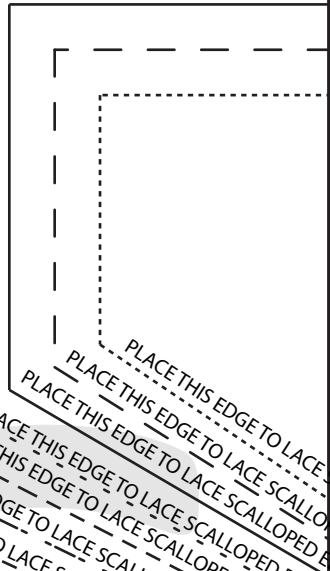



JOSE
CAMI, BODYSUIT
and SLIP DRESS
#0721

5

FRONT - GEE/THONG

CUT 2 -

(6mm cms (1/4") seam allowance
unless otherwise stated)

SCALLOPED EDGE
ED EDGE
DGE

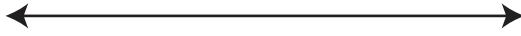

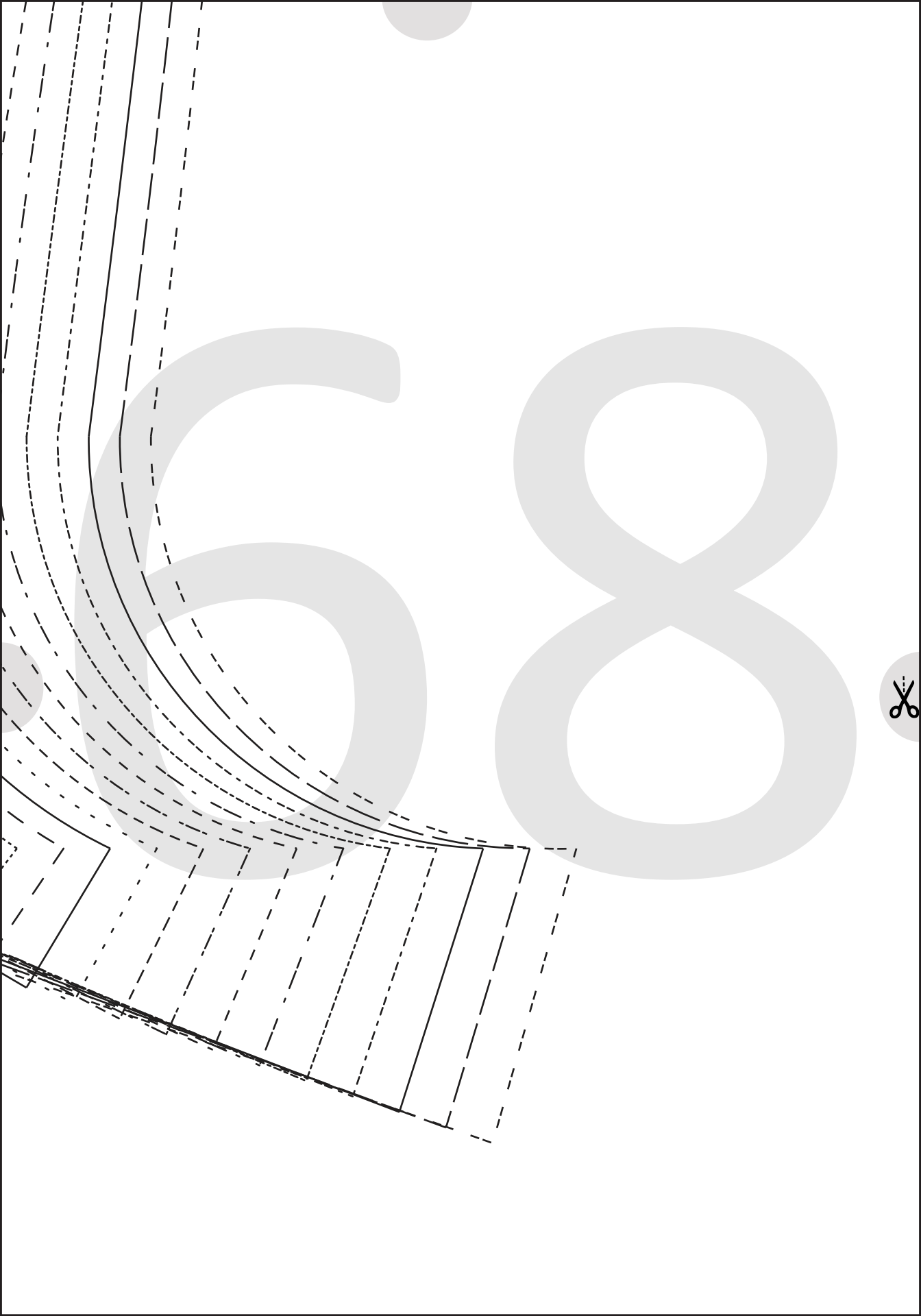



CUT HERE 50CMS (20cms) LENGTH
HEM ALLOWANCE 1.5 cms

CUT HERE 50CMS (20cms) LENGTH
HEM ALLOWANCE 1.5 cms

CUT HERE SLIP LENGTH.
1.5 cms (5/8") HEM ALLOWANCE



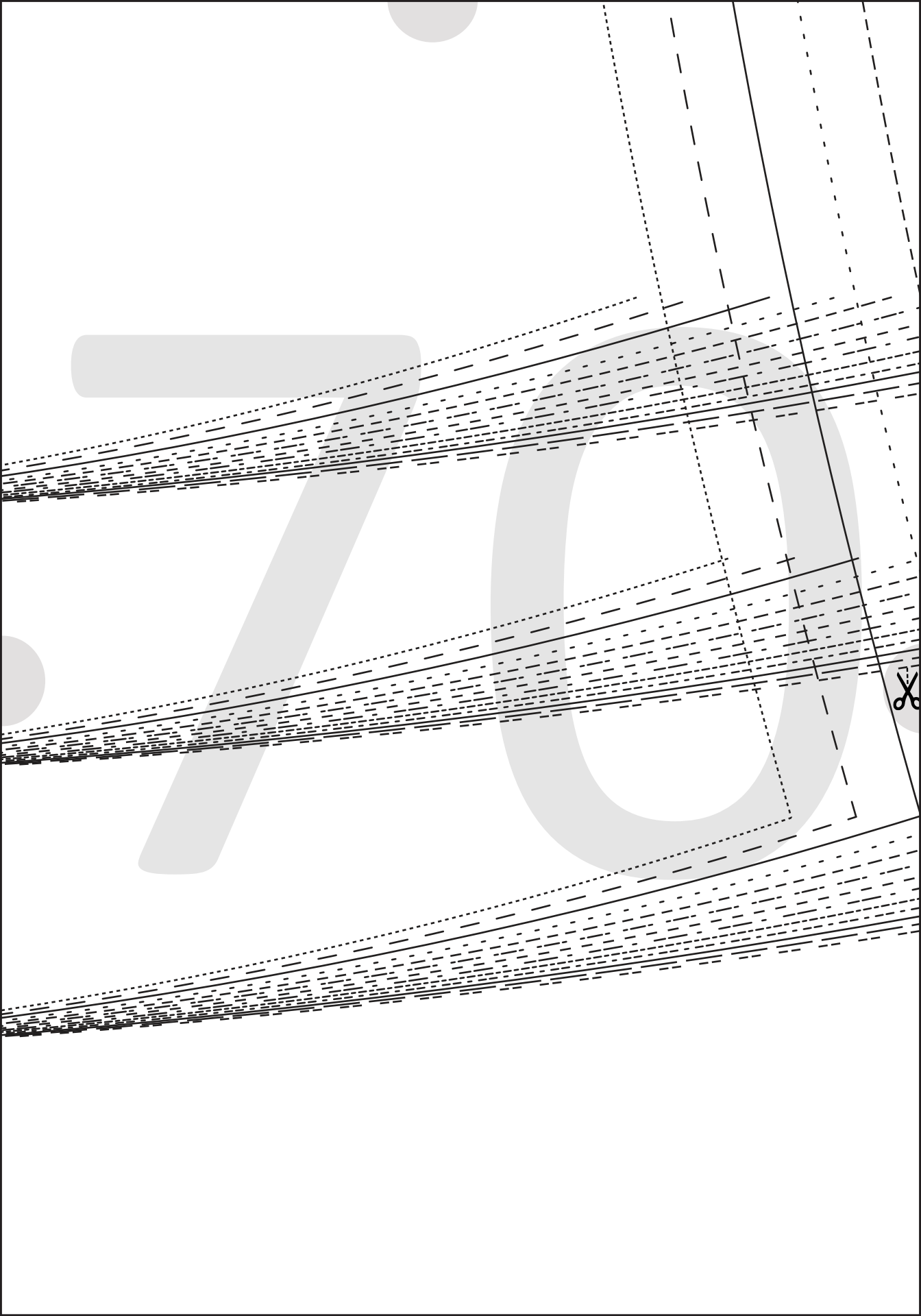

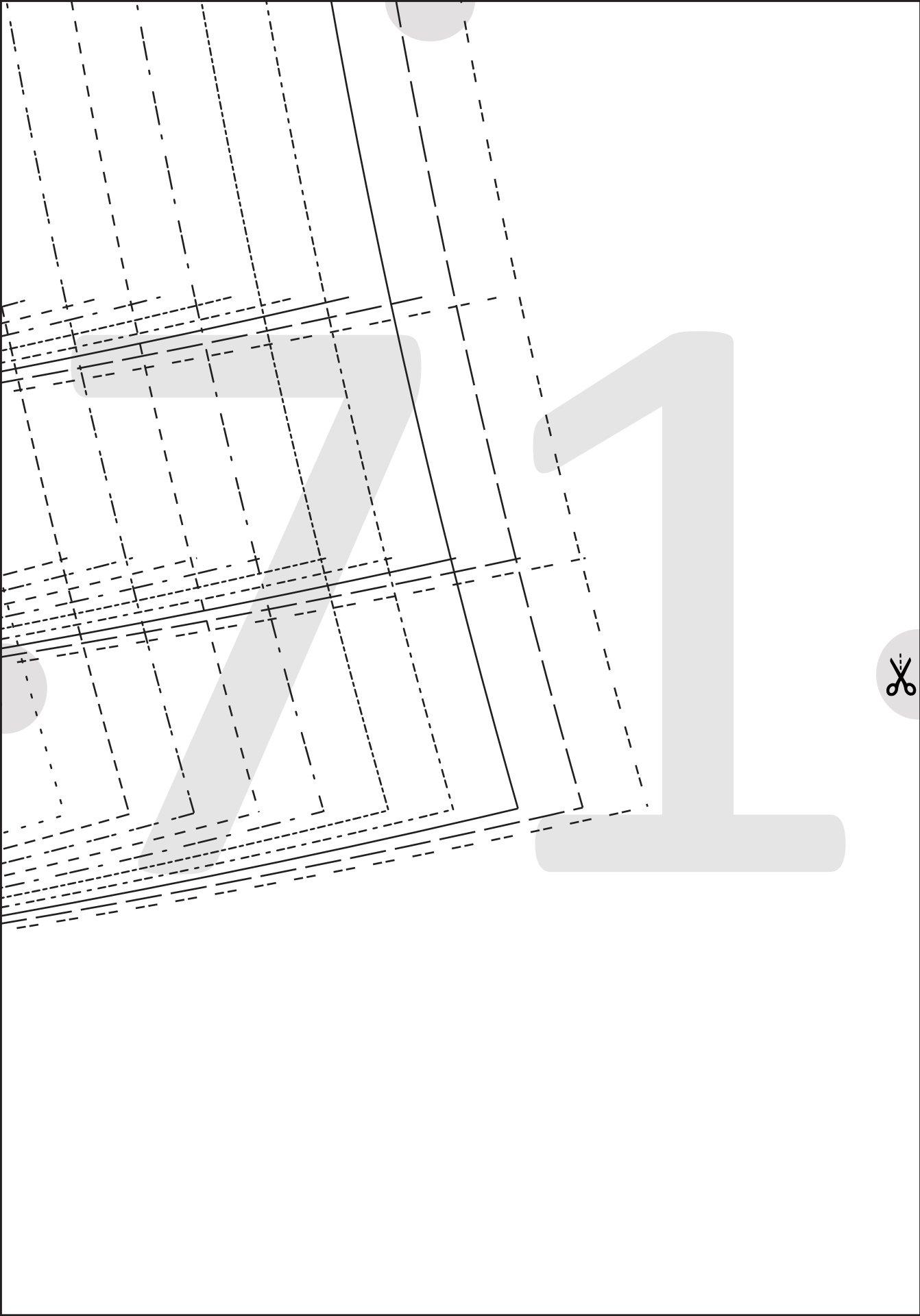

72



