

TRIMLESS TILING TEMPLATE GUIDE FOR SIZE
SPECIFIC CHOICE

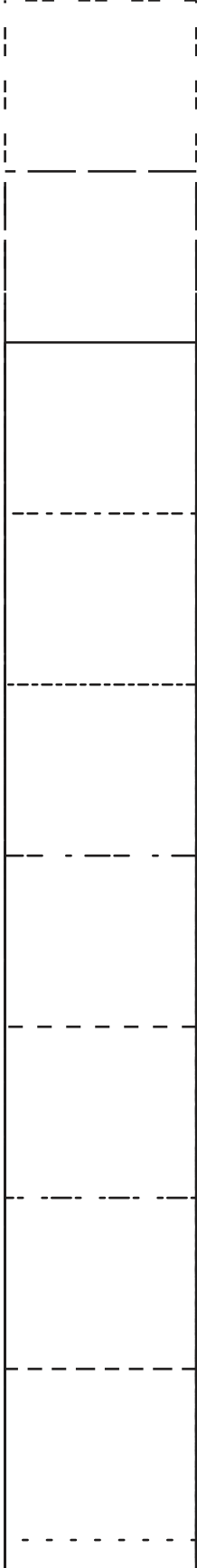

6mm (1/4) SEAM ALLOWANCE

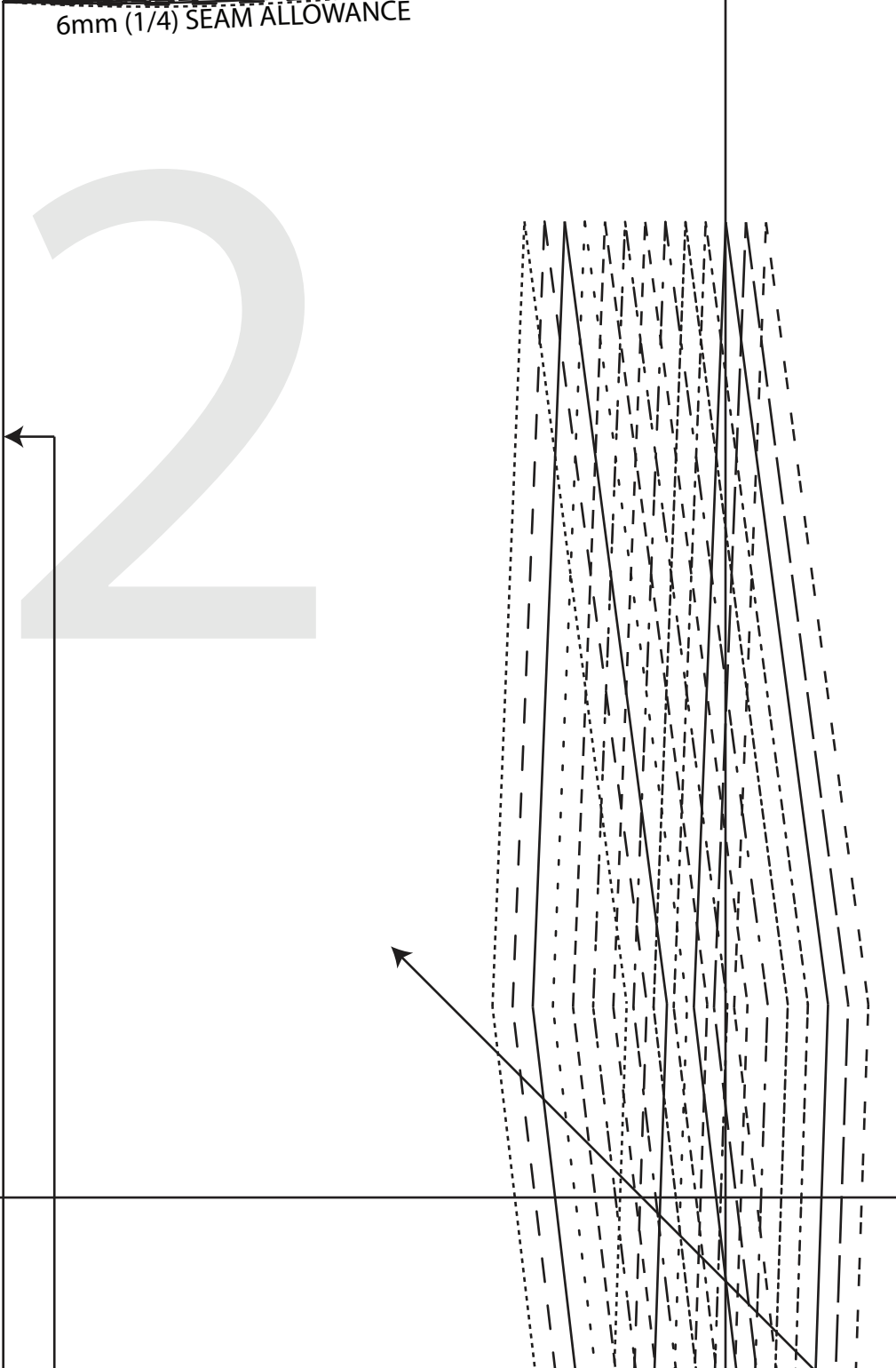

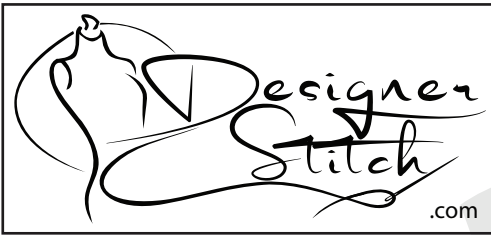

JOSE
CAMI, BODYSUIT
and SLIP DRESS
#0721

1

BACK

CUT 1 FOLD

(1.5 cms (5/8") seam allowance
unless otherwise stated)

WAISTLINE

MAIN - CUT ON FOLD



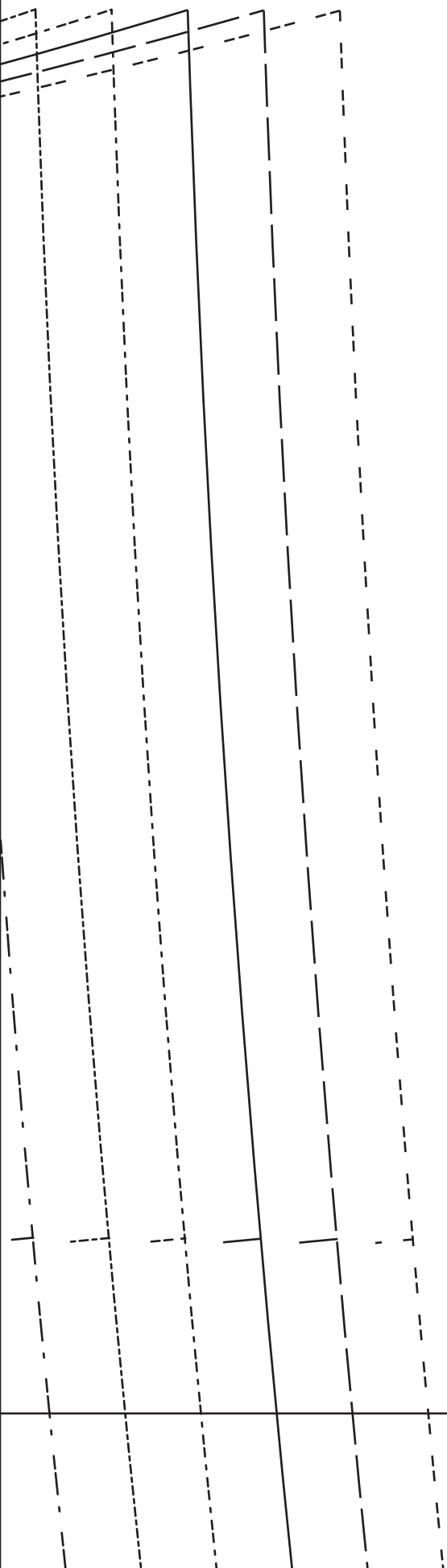

4

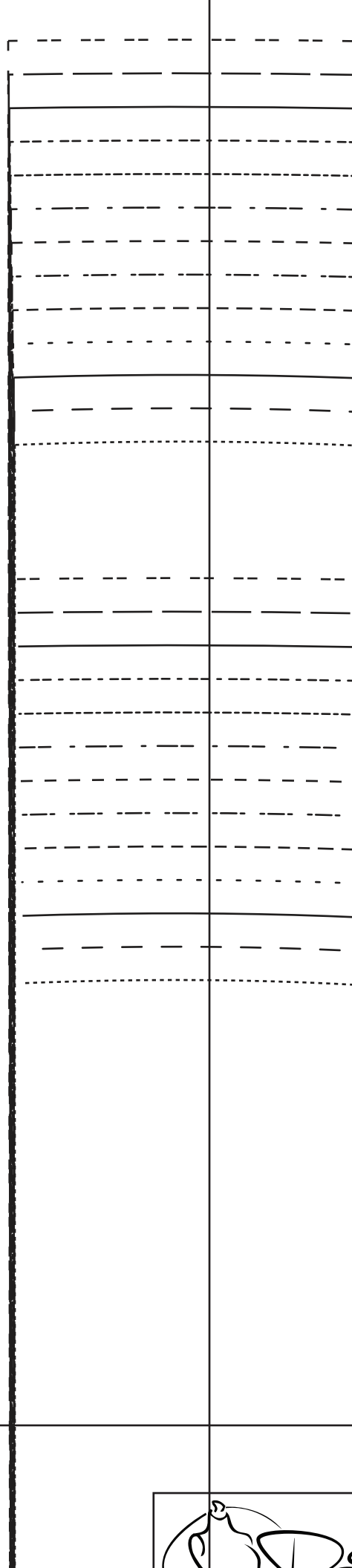

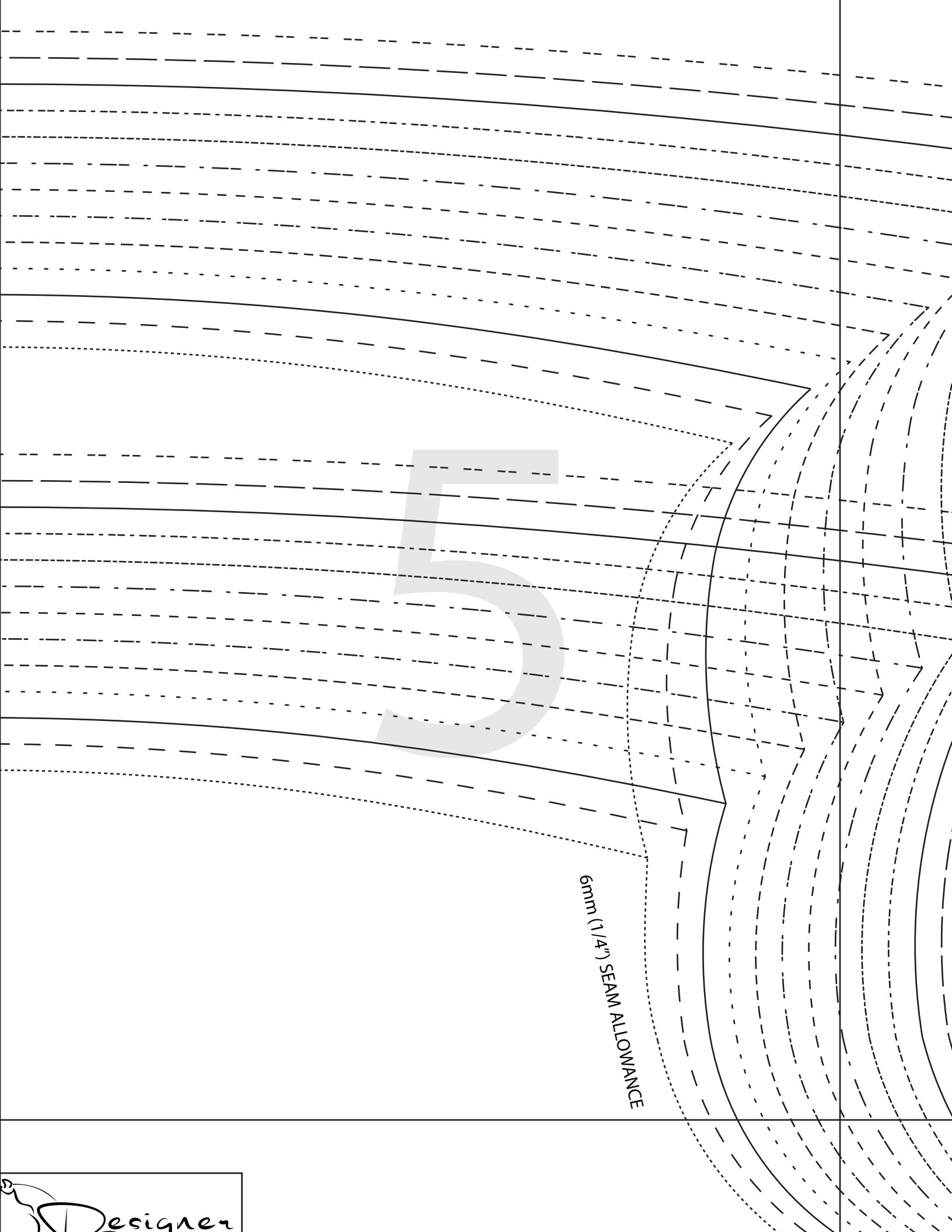

5

6mm (1/4") SEAM ALLOWANCE



JOSE CAMI, BODYSUIT
and SLIP DRESS
#0721

6

5cms square

2 inch square

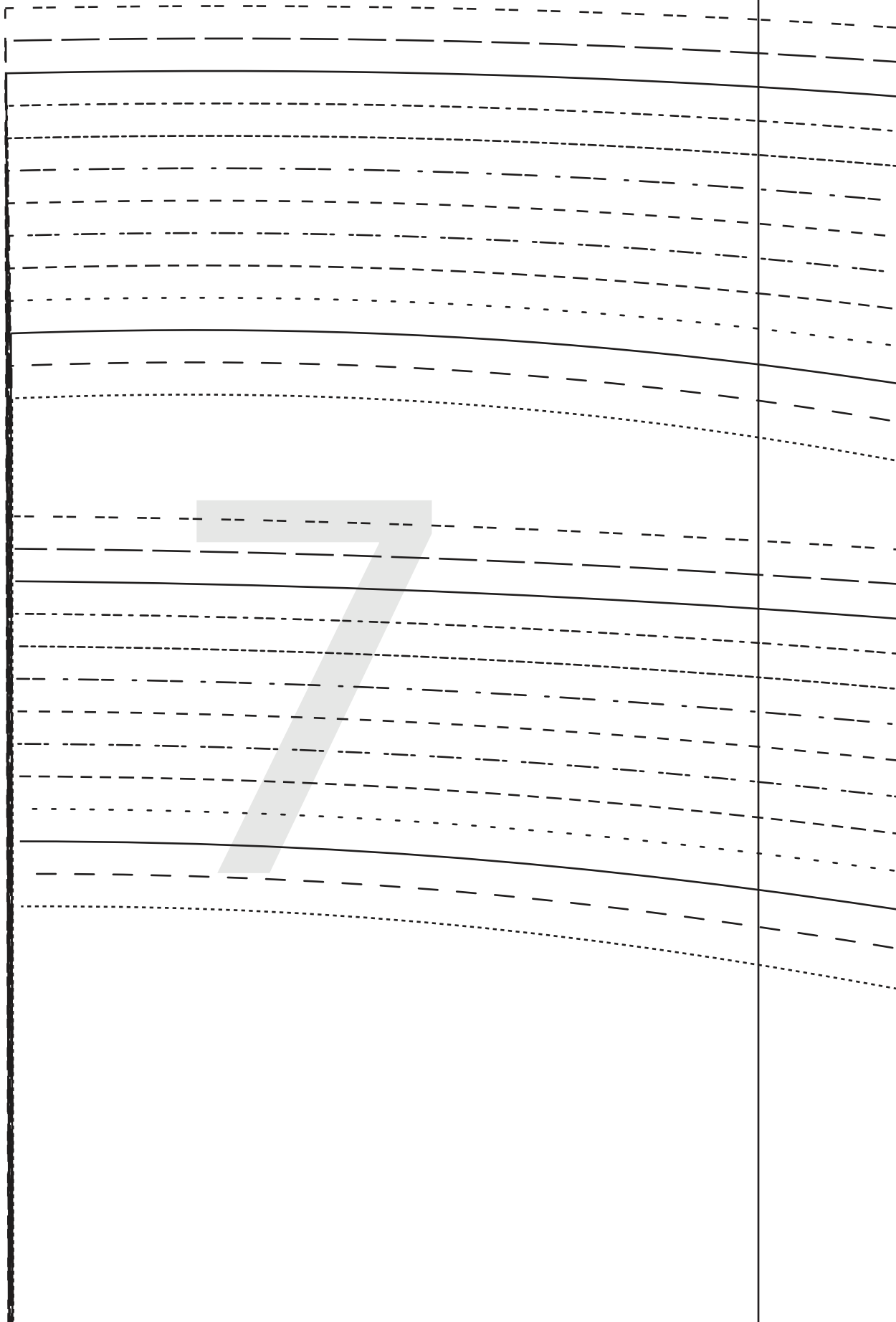

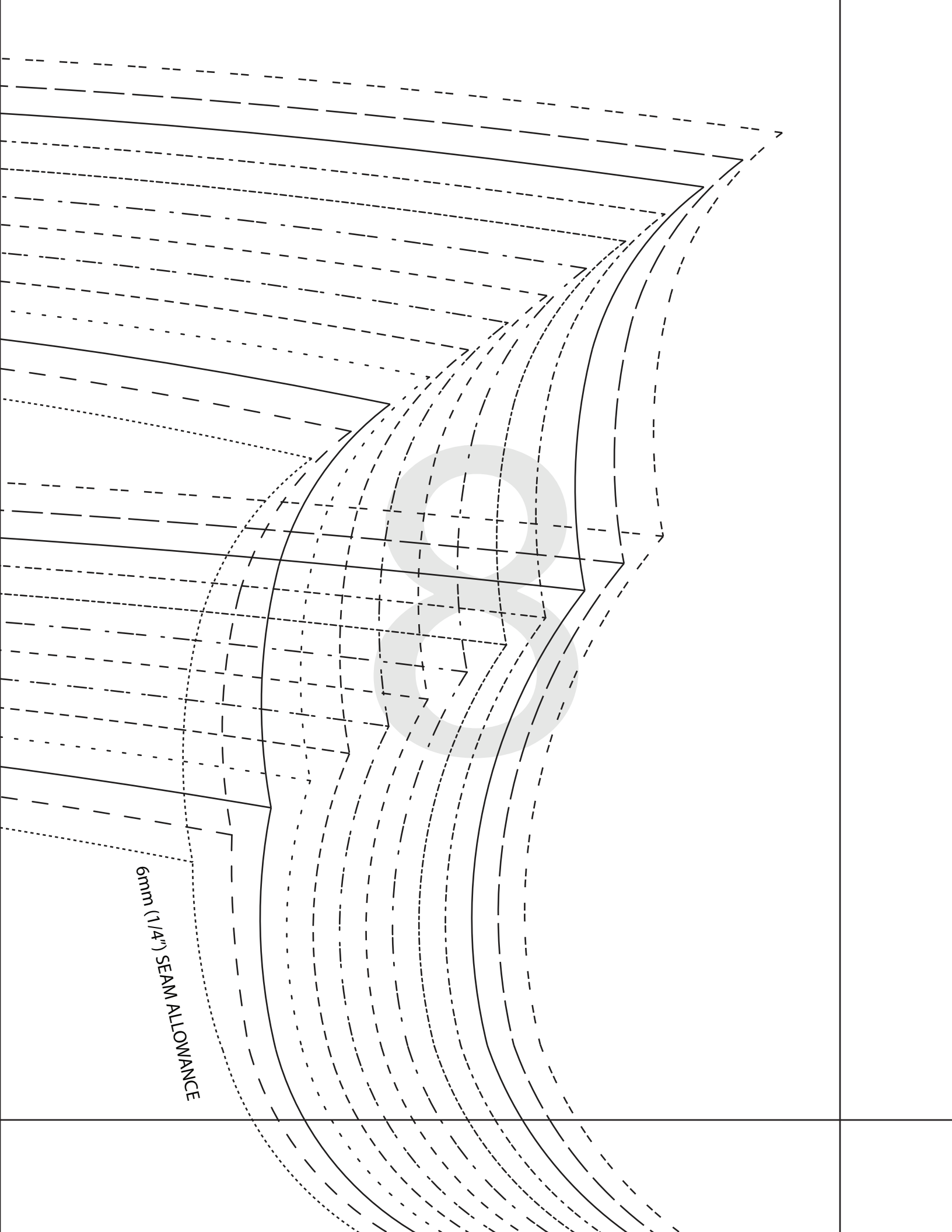

6mm (1/4") SEAM ALLOWANCE

SIZE KEY

1
.....

2 - - - - -
- - - - -

3 _____

4
.....

5 - - - - -
- - - - -

6 - - - - -
- - - - -

7 - - - - -
- - - - -

8 - - - - -
- - - - -

9
.....

10
.....

11 _____

12 - - - - -
- - - - -

13
.....

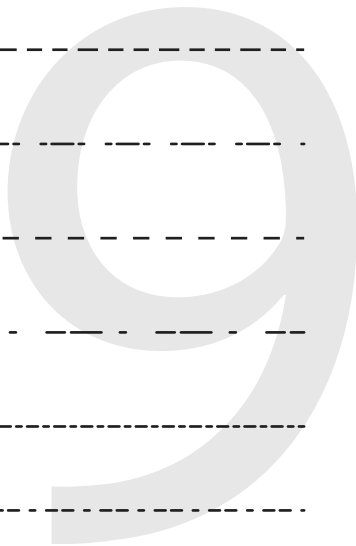

10

CUT HERE BODY SUIT
6mm (1/4") SEAM ALLOWANCE

CUT HERE CAMI LENGTH.
1.5 cms (5/8") HEM ALLOWANCE

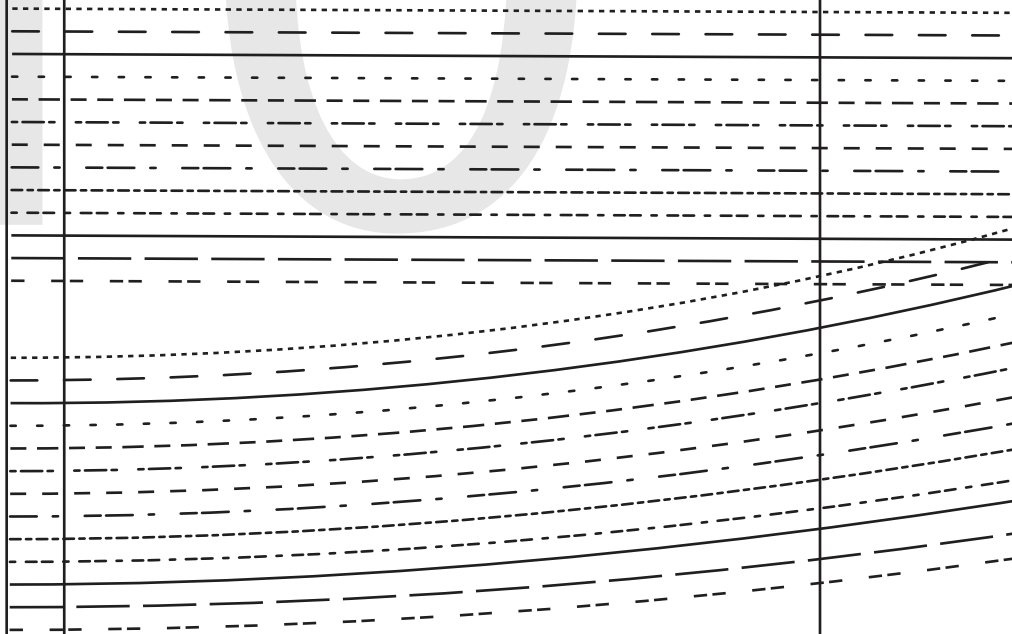
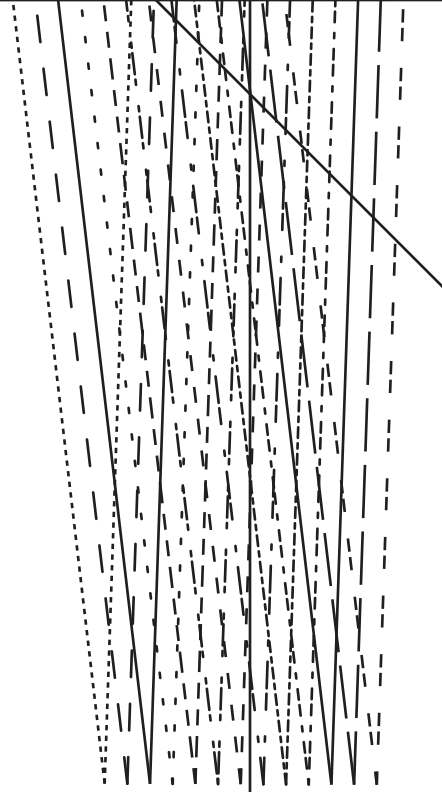

STRAIGHT GRAIN - CUT ON F

BIAS GRAIN - CUT 1 ON FOLD

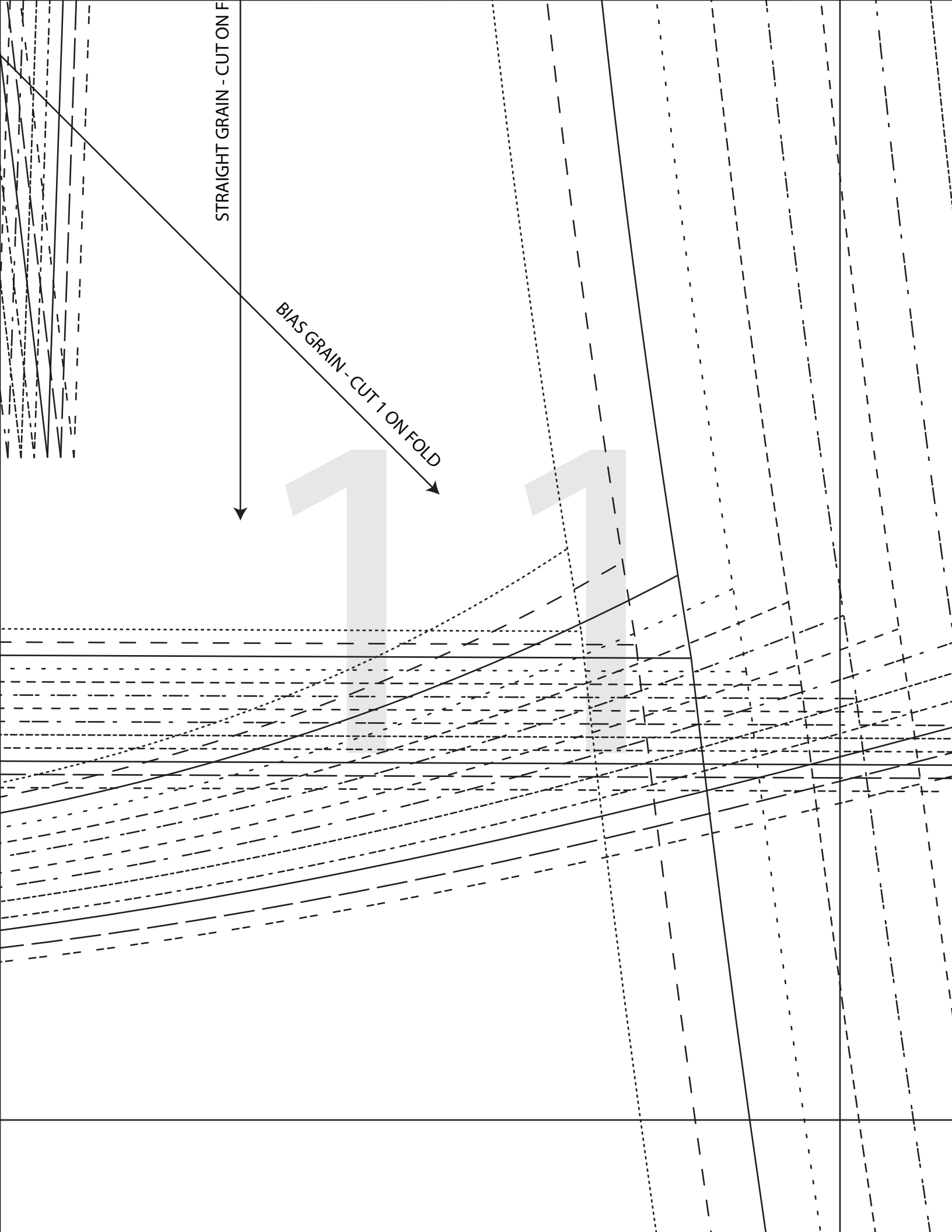

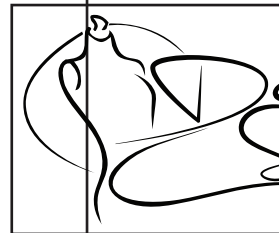

JOSIE
CAMI, BODICE
and SLIP DRESS
#072

2

FRONT -
CUT 1 P
(1.5 cms (5/8")
unless other

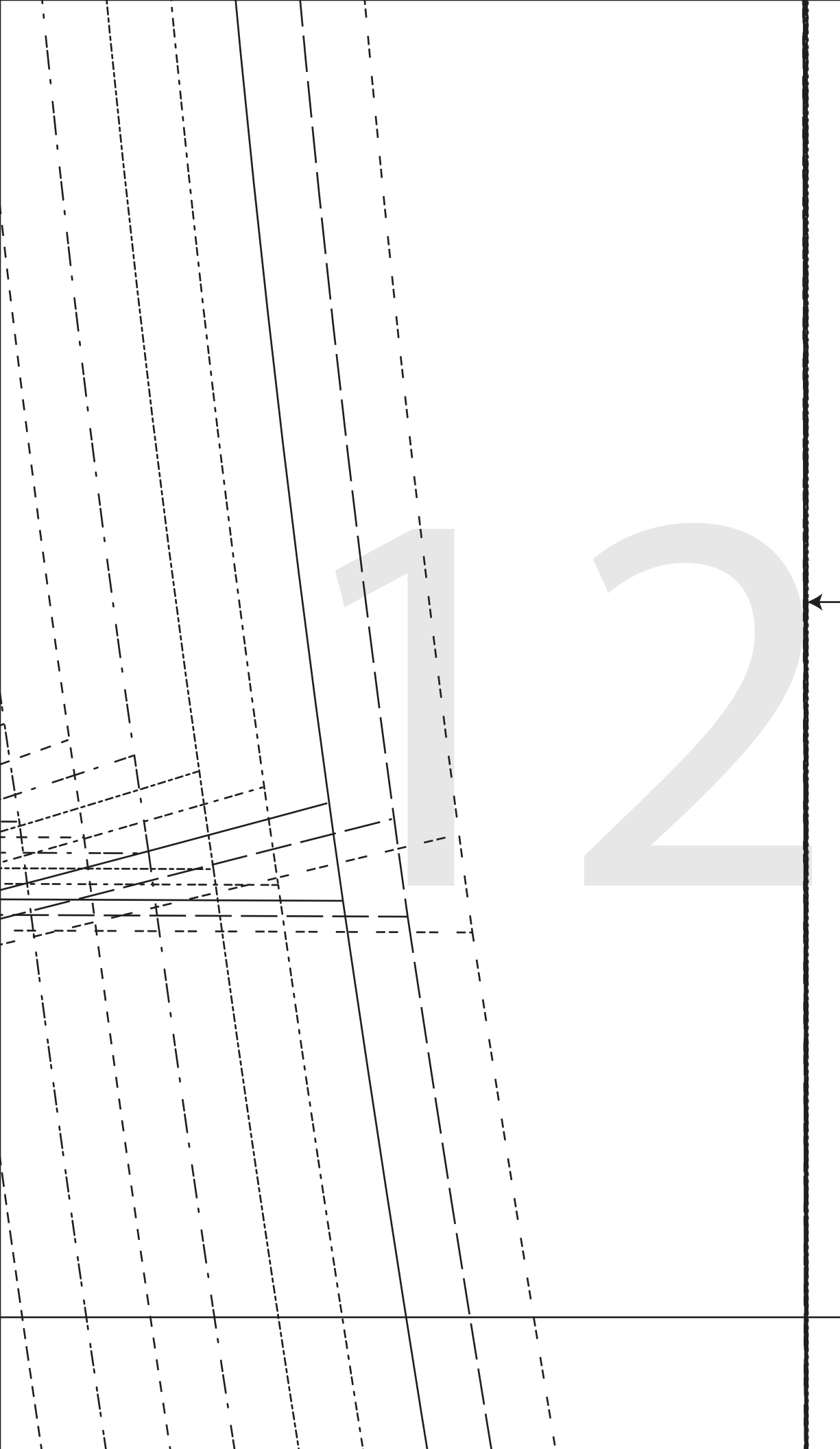



JOSE
CAMI, BODYSUIT
and SLIP DRESS
#0721

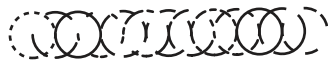

2

FRONT - B CUP
CUT 1 FOLD
(1.5 cms (5/8") seam allowance
unless otherwise stated)

3

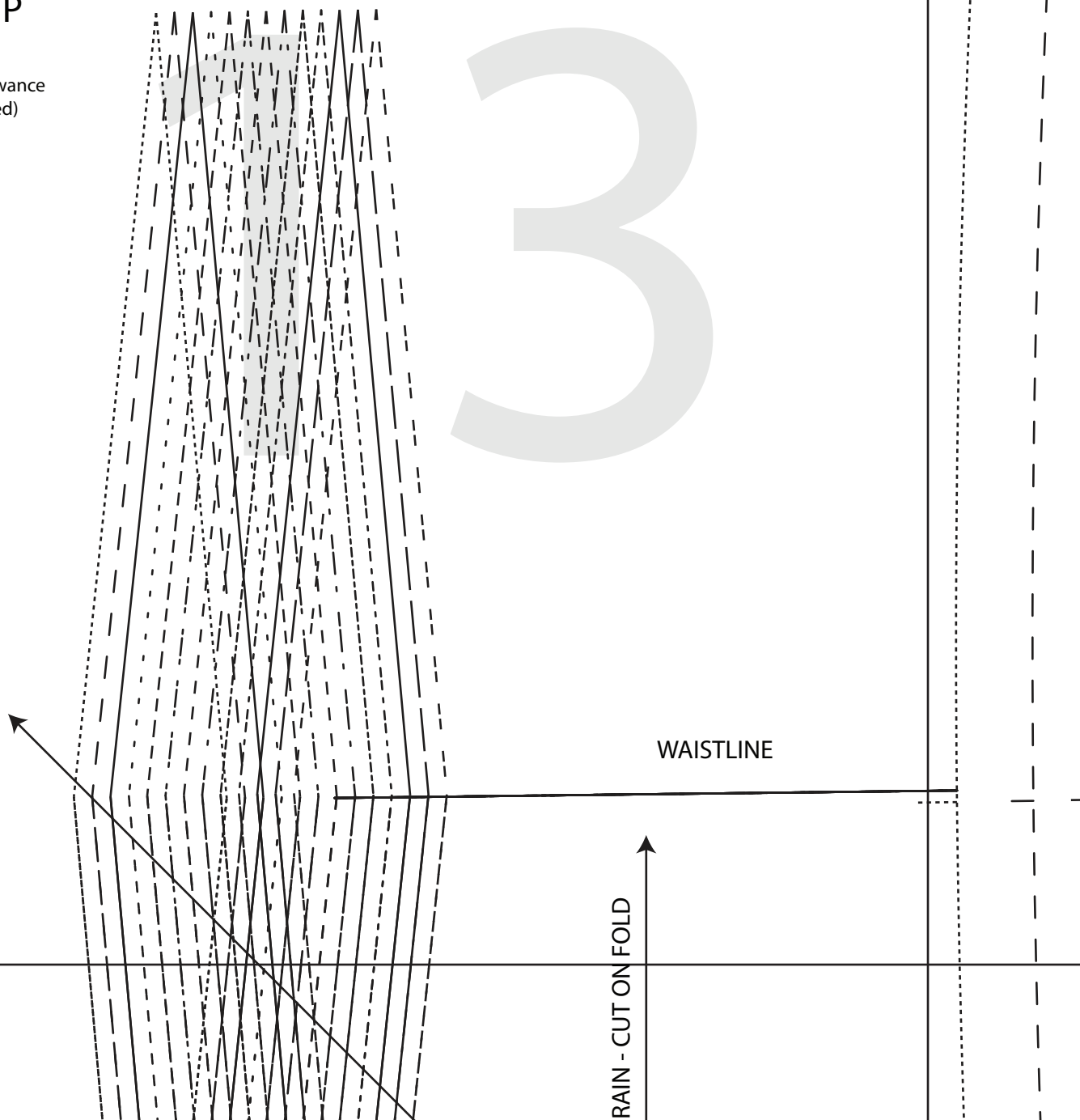

WAISTLINE

RAIN - CUT ON FOLD

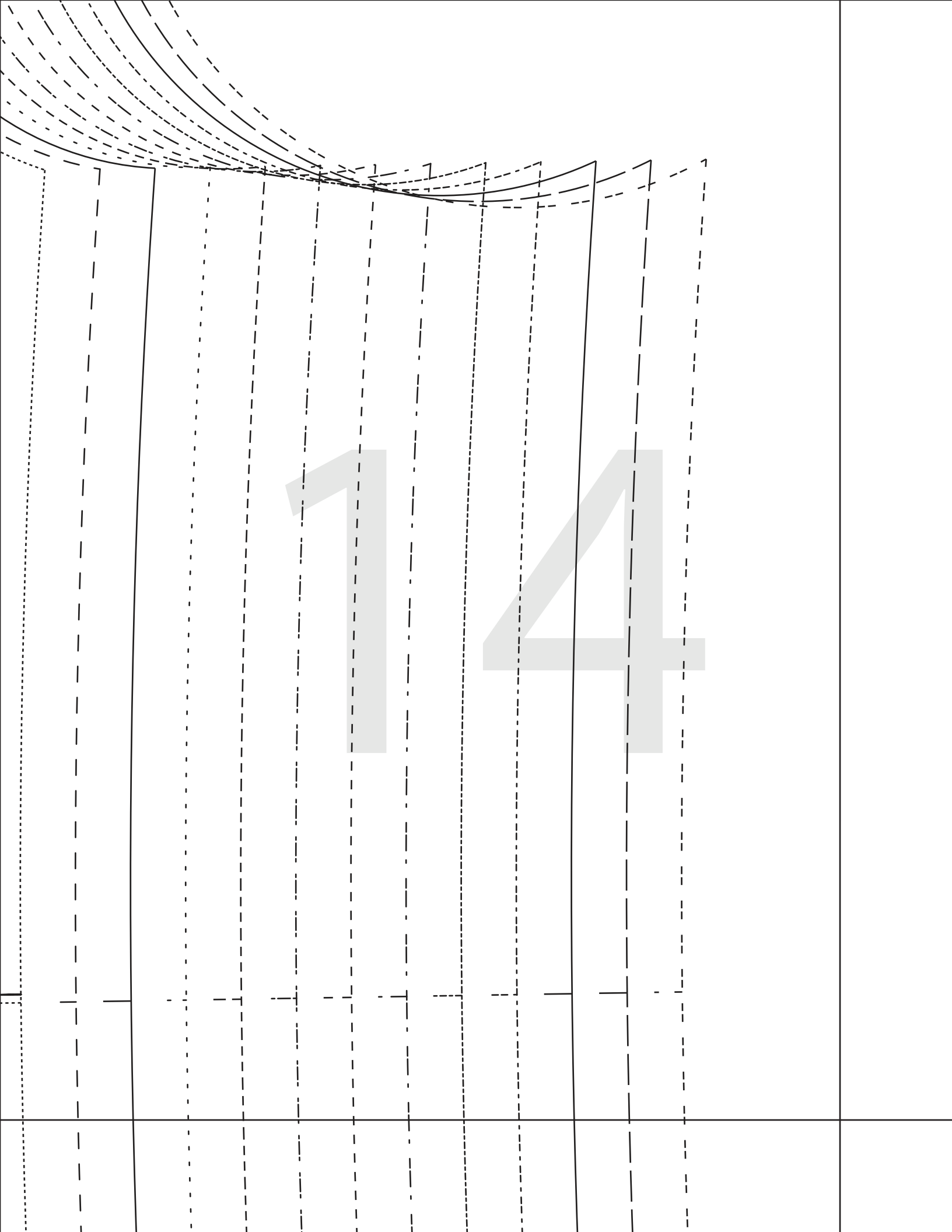

14



JOSE
CAMI, BODYSUIT
and SLIP DRESS
#0721



2

FRONT - C CUP
CUT 1 FOLD

(1.5 cms (5/8") seam allowance
unless otherwise stated)



15

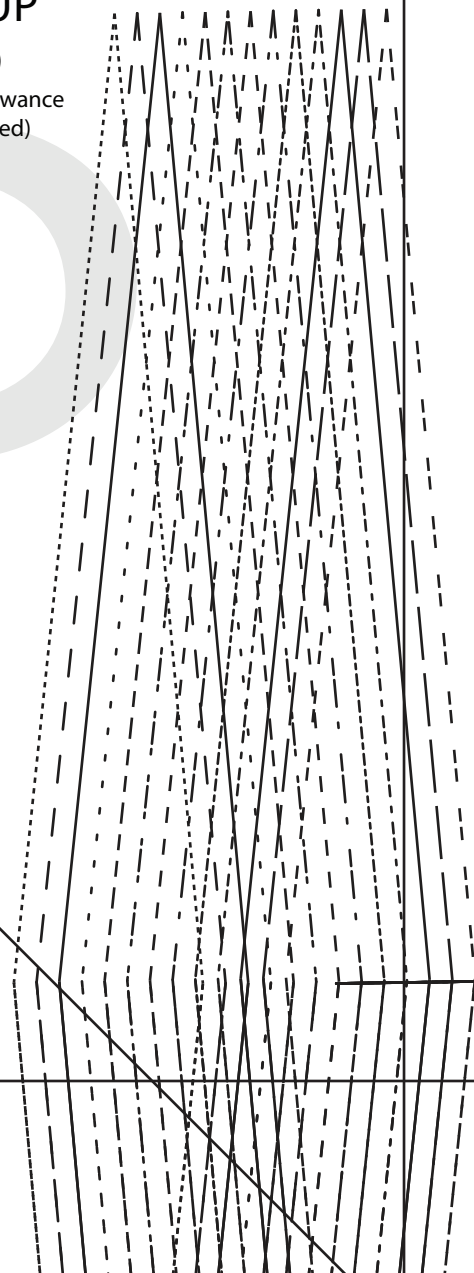

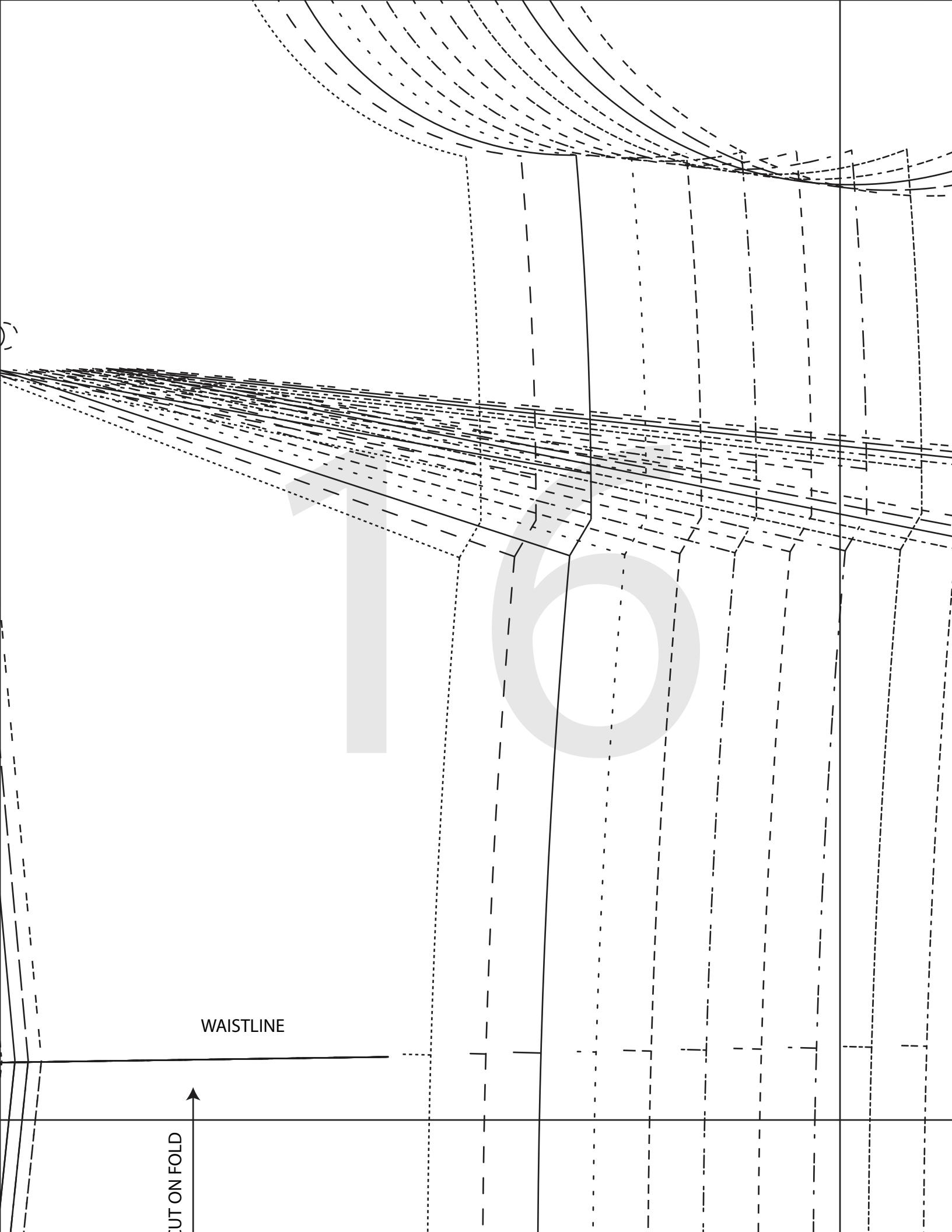

WAISTLINE

CUT ON FOLD

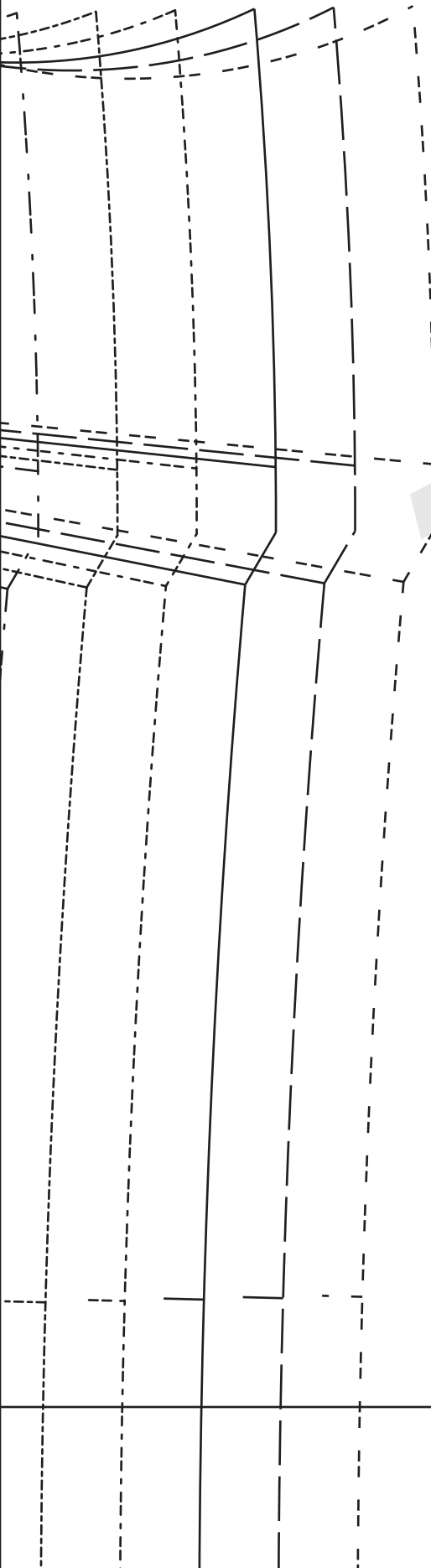

17

18

CUT HERE 50CMS (22") LENGTH
HEM ALLOWANCE 1.5 cms



CUT HERE 55CMS (22") LENGTH
HEM ALLOWANCE 1.5 cms

19

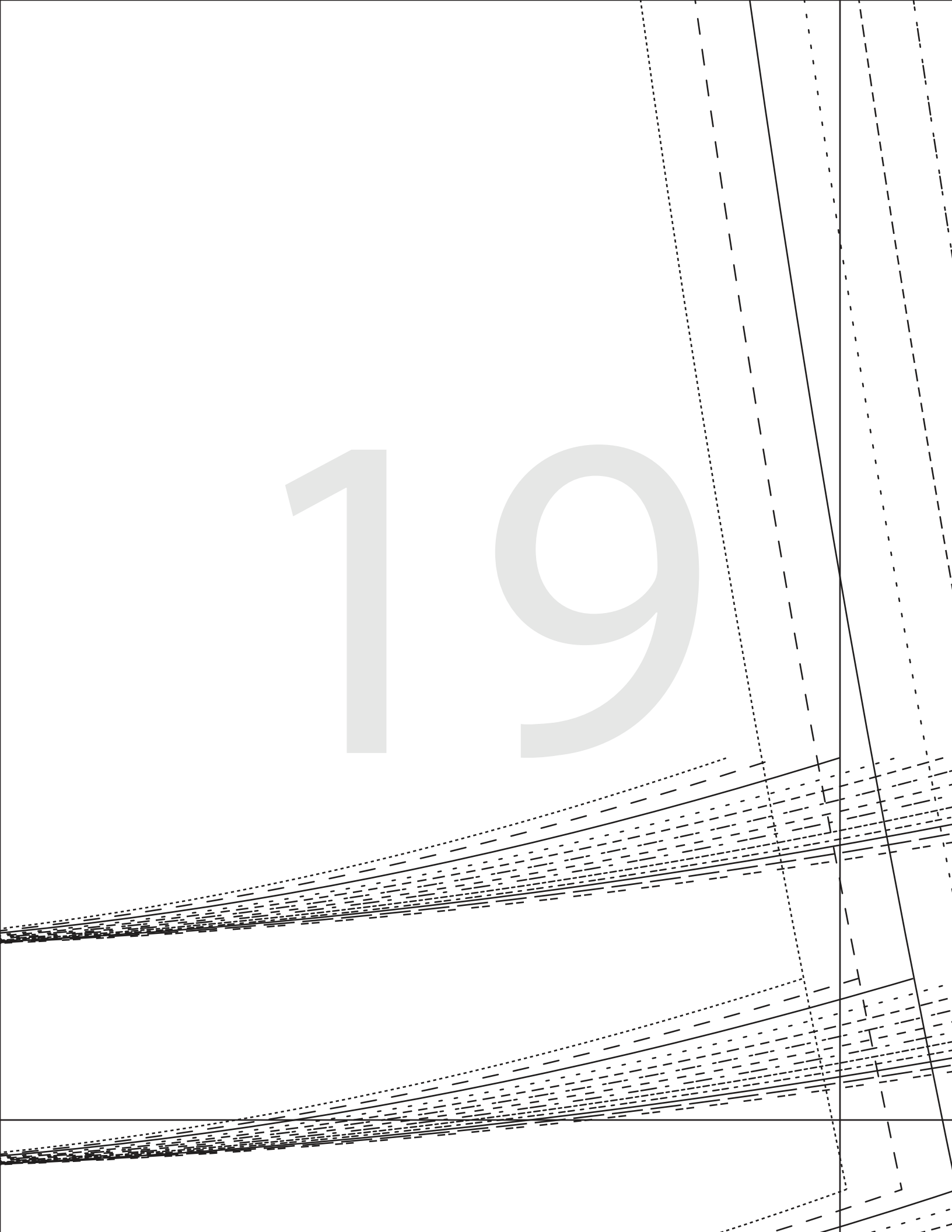

20

CUT HERE BODY SUIT
6mm (1/4") SEAM ALLOWANCE

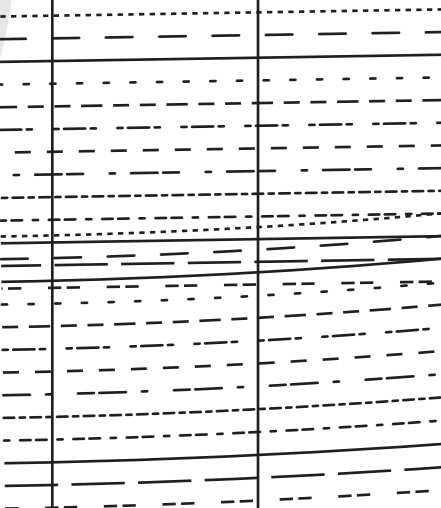

CUT HERE CAMI LENGTH.
1.5 cms (5/8") HEM ALLOWANCE

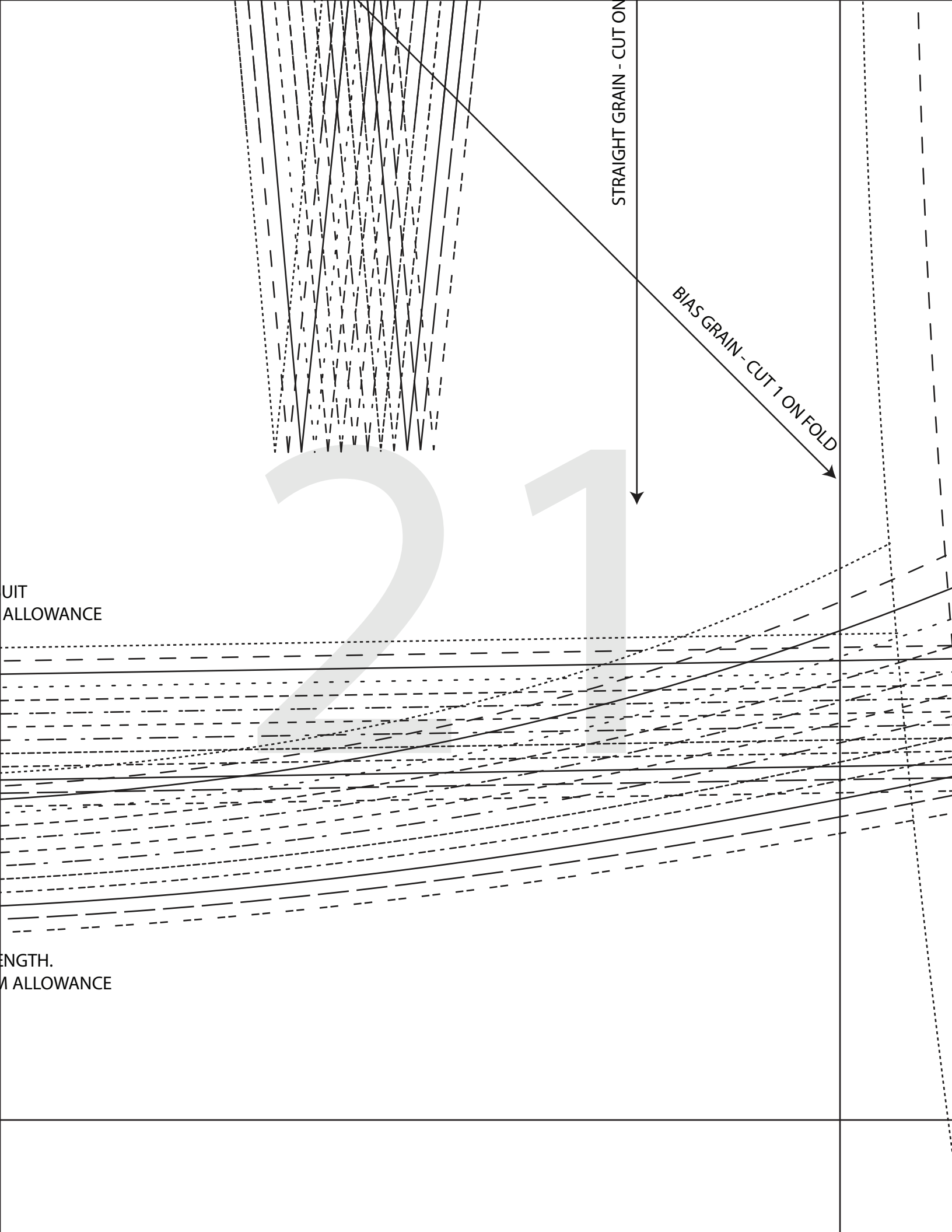

STRAIGHT GRAIN - CUT ON

BIAS GRAIN - CUT 1 ON FOLD

SEAM ALLOWANCE

LENGTH.
1/4\"/>



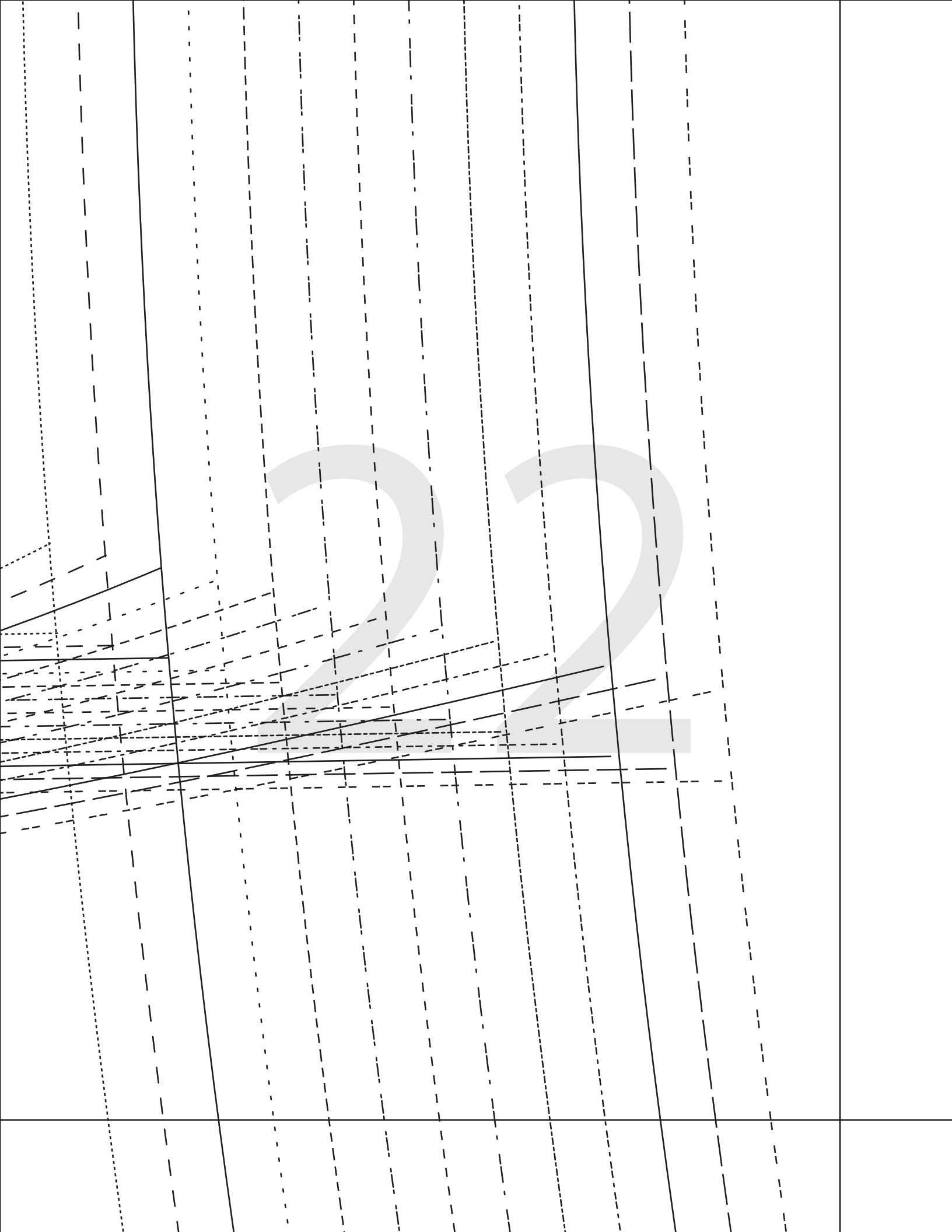

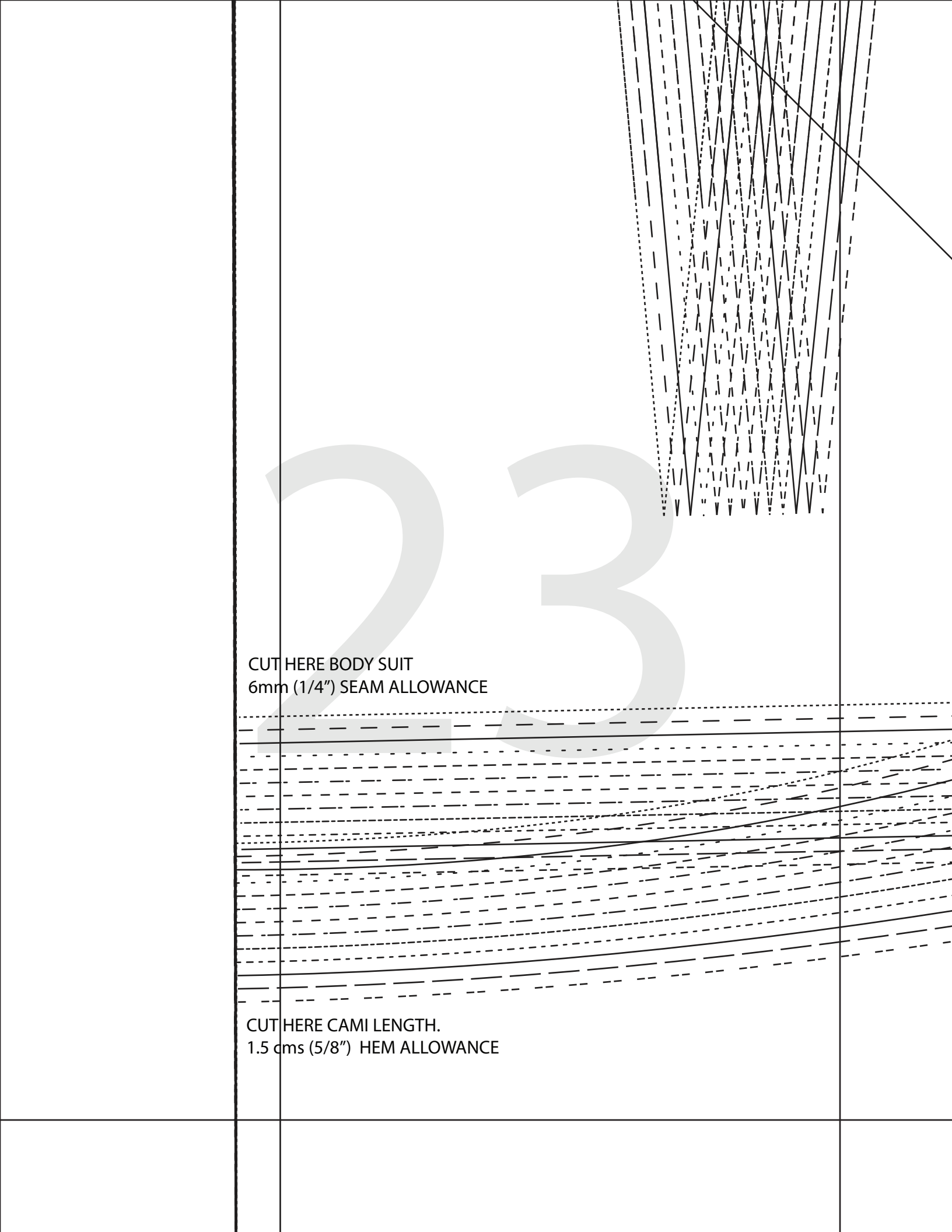

CUT HERE BODY SUIT
6mm (1/4") SEAM ALLOWANCE

CUT HERE CAMI LENGTH.
1.5 cms (5/8") HEM ALLOWANCE

STRAIGHT GRAIN - CUT ON FOLD

BIAS GRAIN - CUT 1 ON FOLD

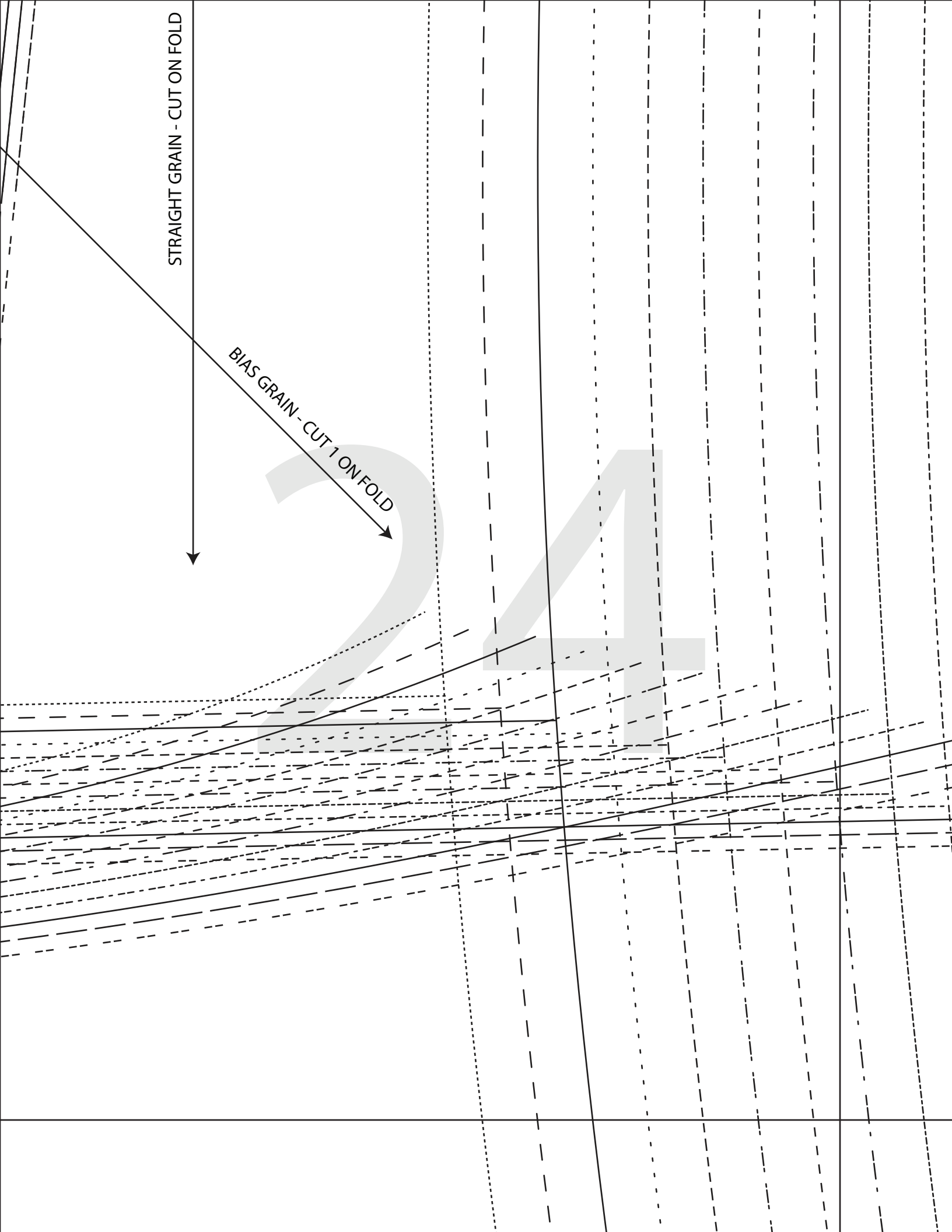

25

CUT HERE 55CMS (22") LENGTH
HEM ALLOWANCE 1.5 cms

CUT HERE SLIP LENGTH.
1.5 cms (5/8") HEM ALLOWANCE

3

BIND
CUT 1

(unless cut, seam allowance
unless otherwise stated)

JOSE
CAMI, BODYSUIT
and SLIP DRESS
#0721

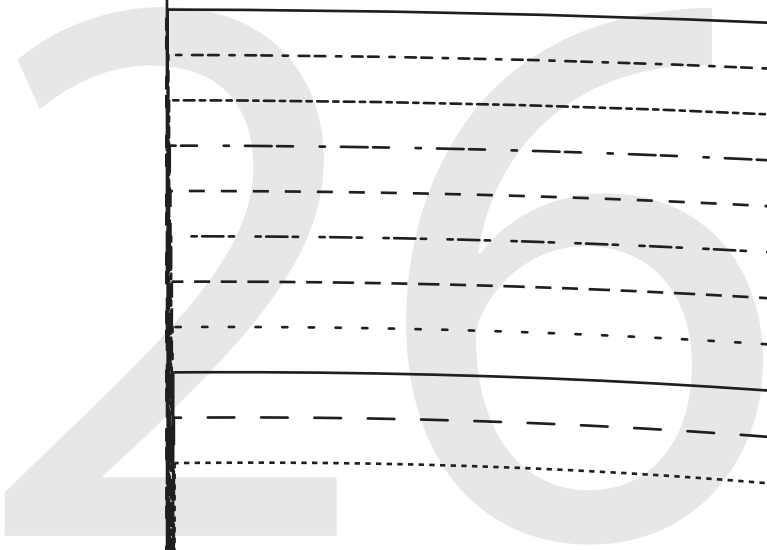

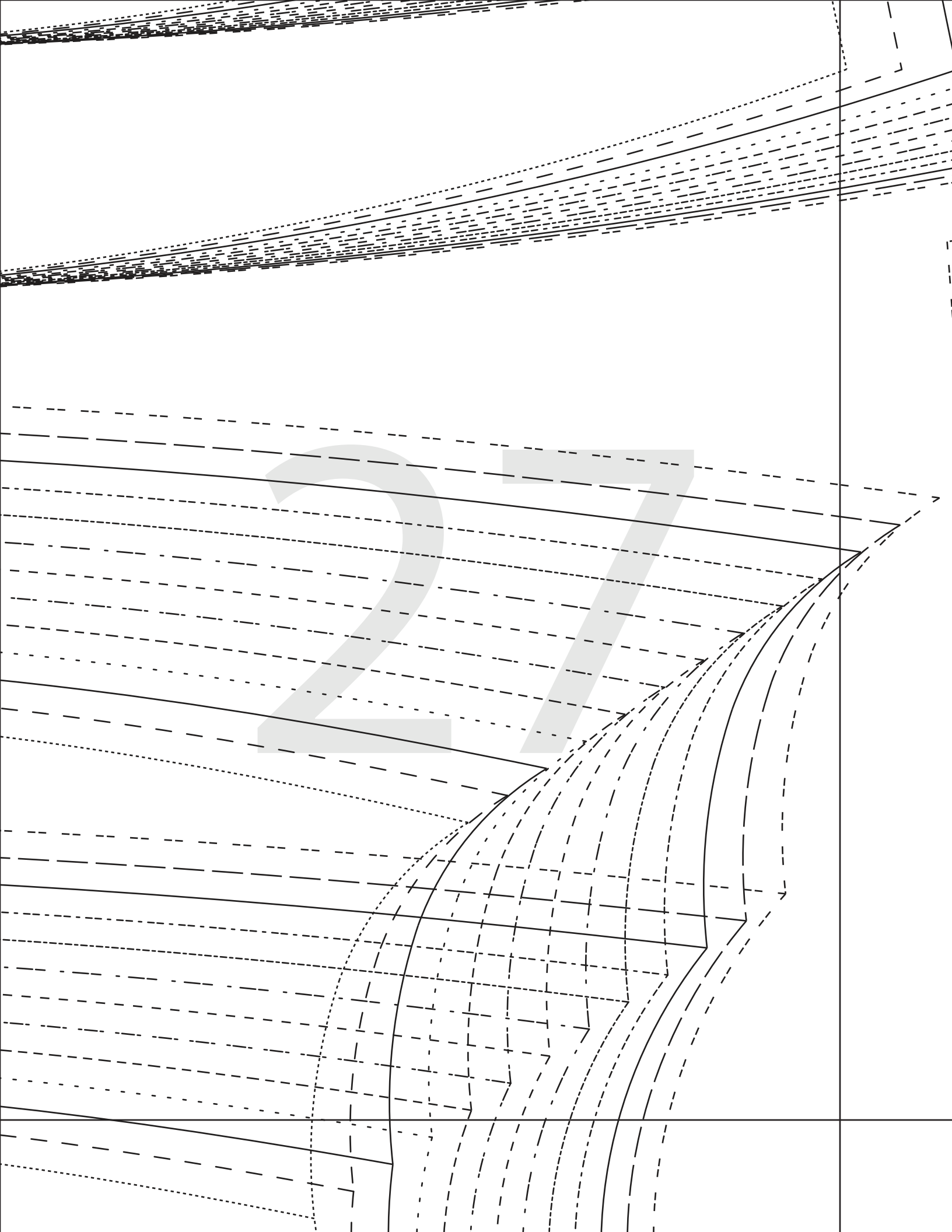

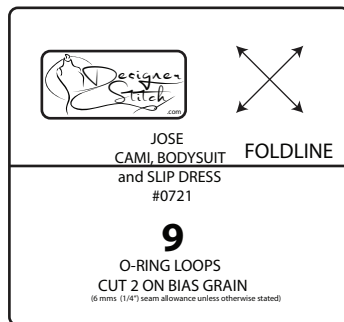
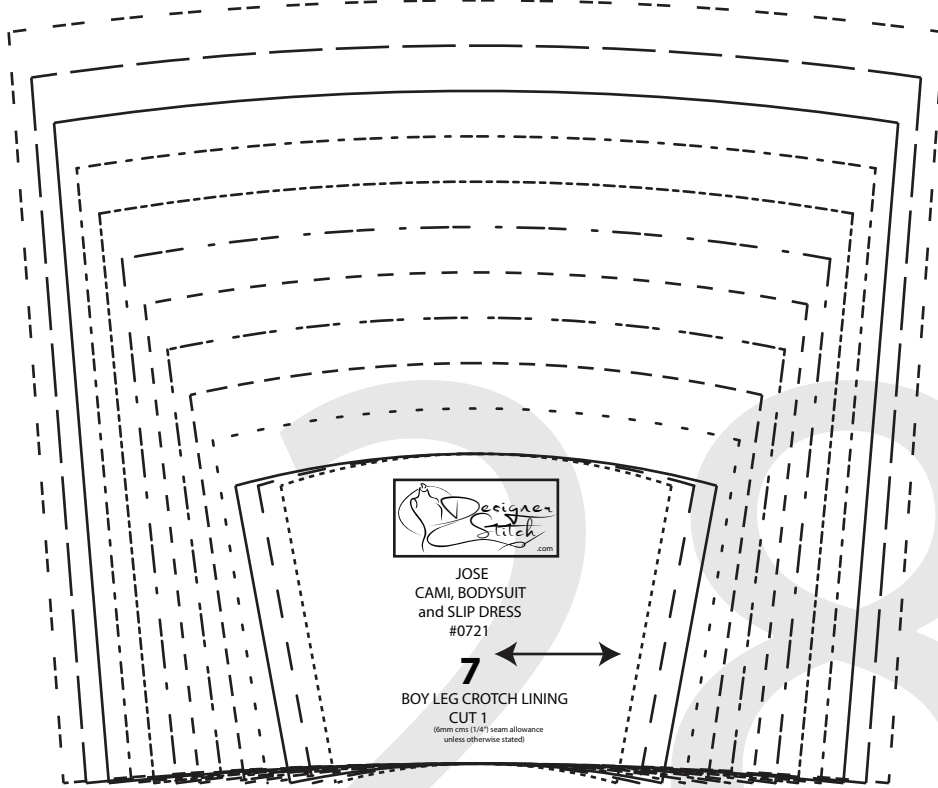

CUT HERE 50CMS (20") LENG
 HEM ALLOWANCE 1.5 cms



CUT HERE 55CMS (22") LENGTH
 HEM ALLOWANCE 1.5 cms

29

MS (20") LENGTH
NCE 1.5 cms

(22") LENGTH
1.5 cms

30

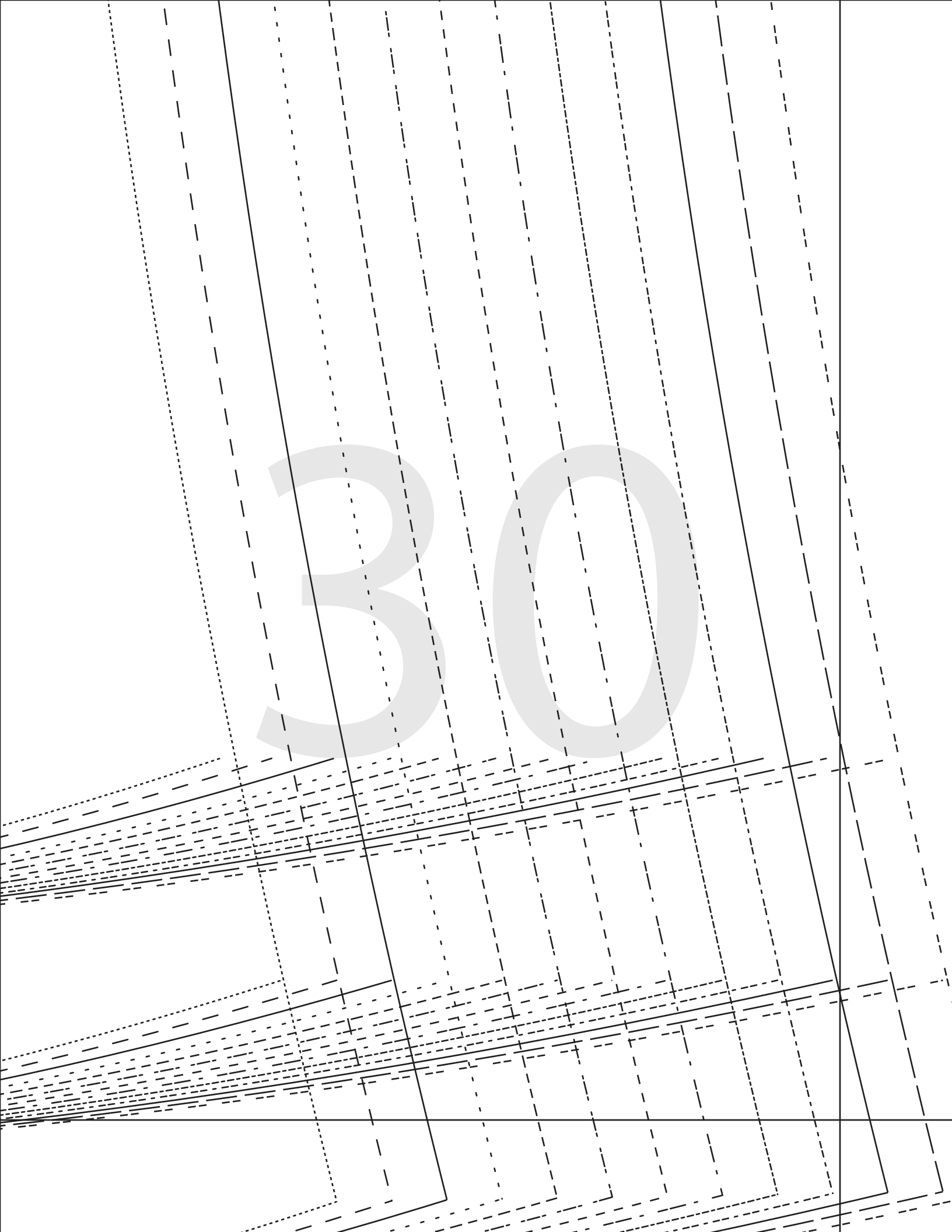

3 1

CUT HERE 50CMS (20") LENGTH
HEM ALLOWANCE 1.5 cms

CUT HERE 55CMS (22") LENGTH
HEM ALLOWANCE 1.5 cms

32

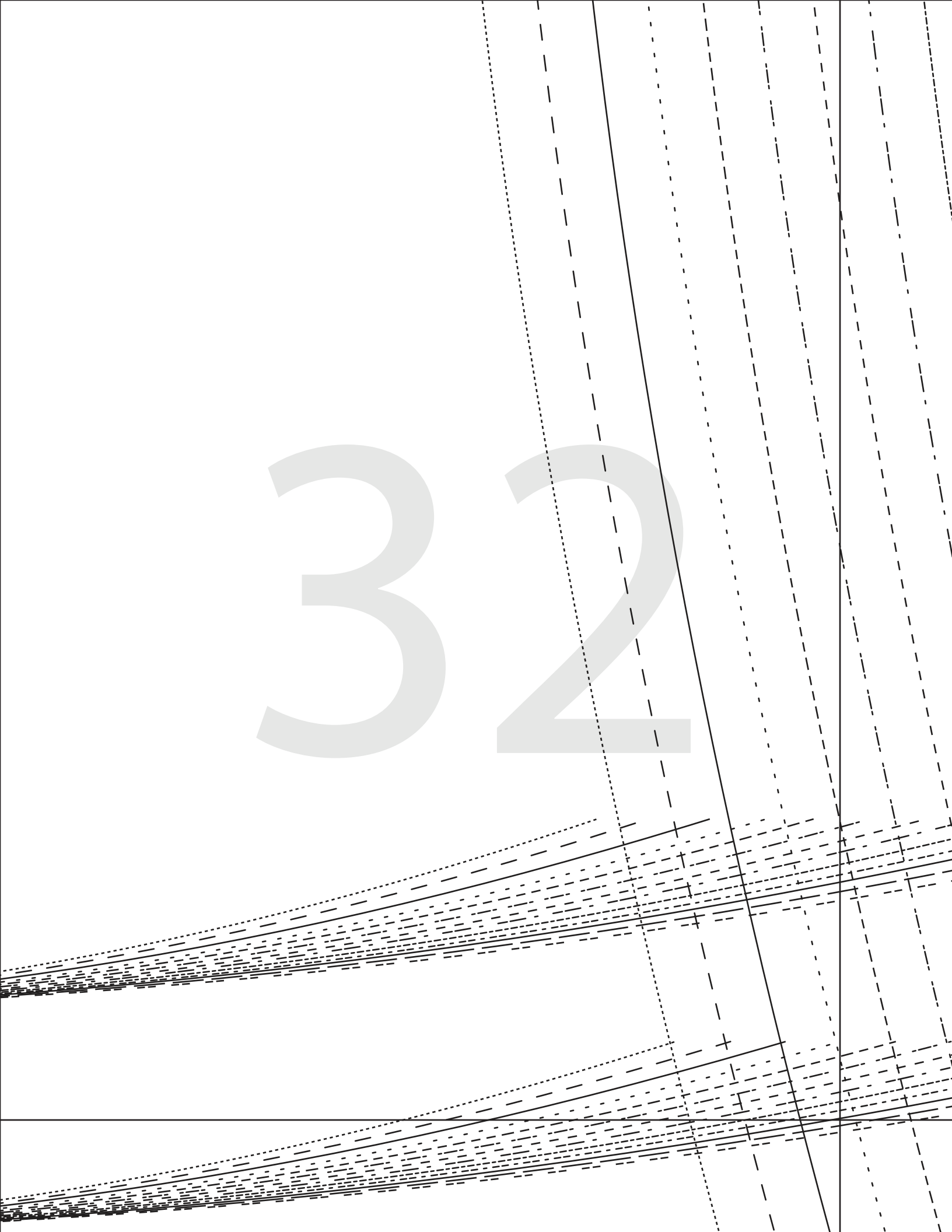

33

JOSE
CAMI, BODYSUIT
and SLIP DRESS
#0721



JOSE
CAMI, BODYSUIT
and SLIP DRESS
#0721



2

FRONT - D CUP
CUT 1 FOLD

(1.5 cms (5/8") seam allowance
unless otherwise stated)

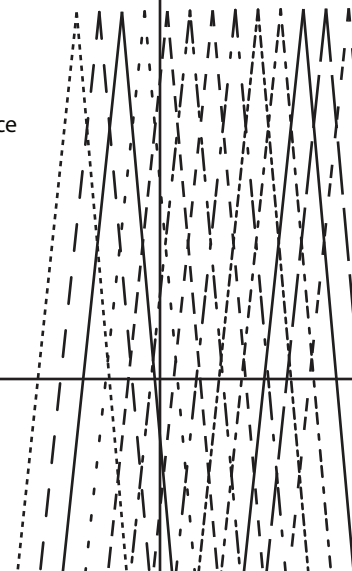

6mm (1/4") SEAM ALLOWANCE

35

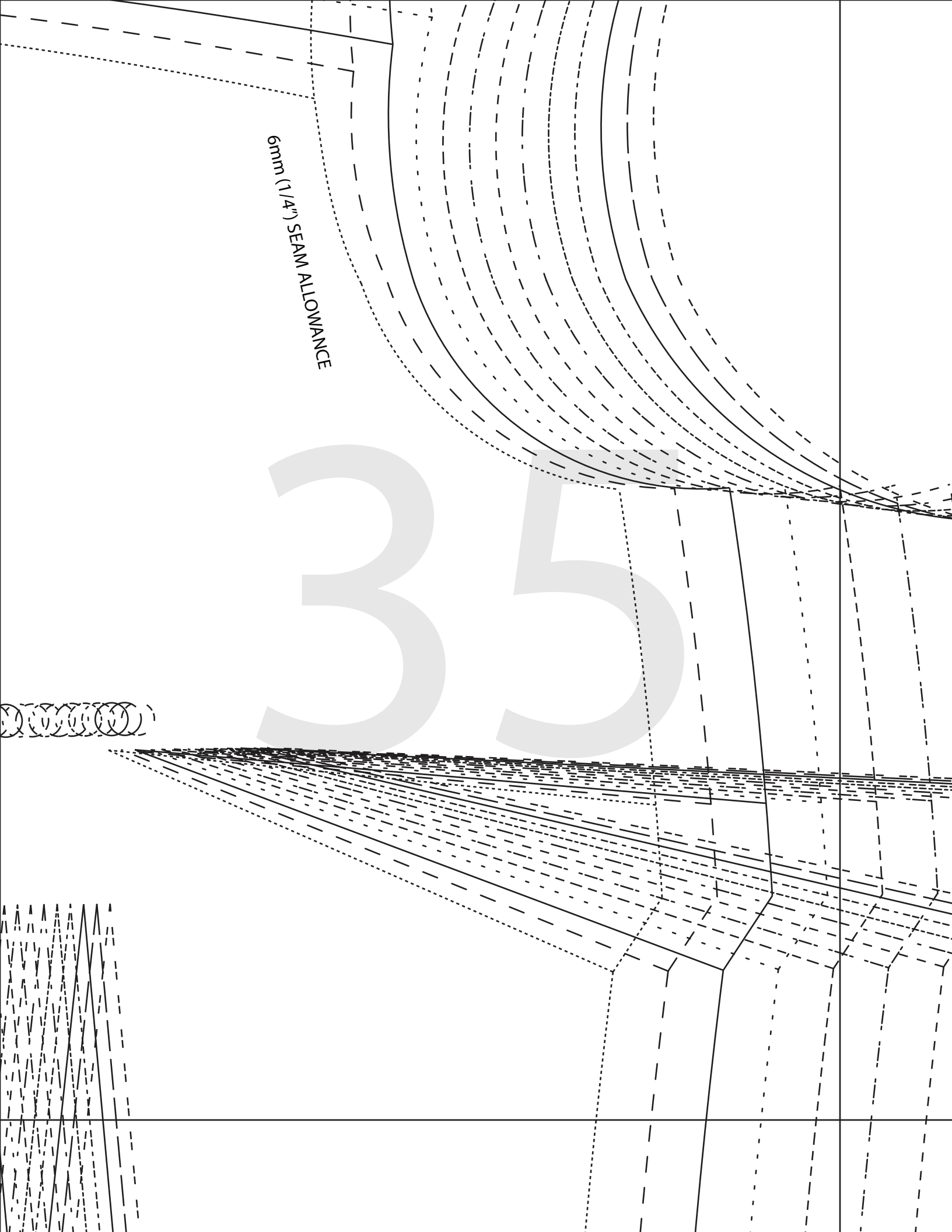

CUT HERE 55CMS (22") LENGTH
HEM ALLOWANCE 1.5 cms

CUT HERE SLIP LENGTH.
1.5 cms (5/8") HEM ALLOWANCE

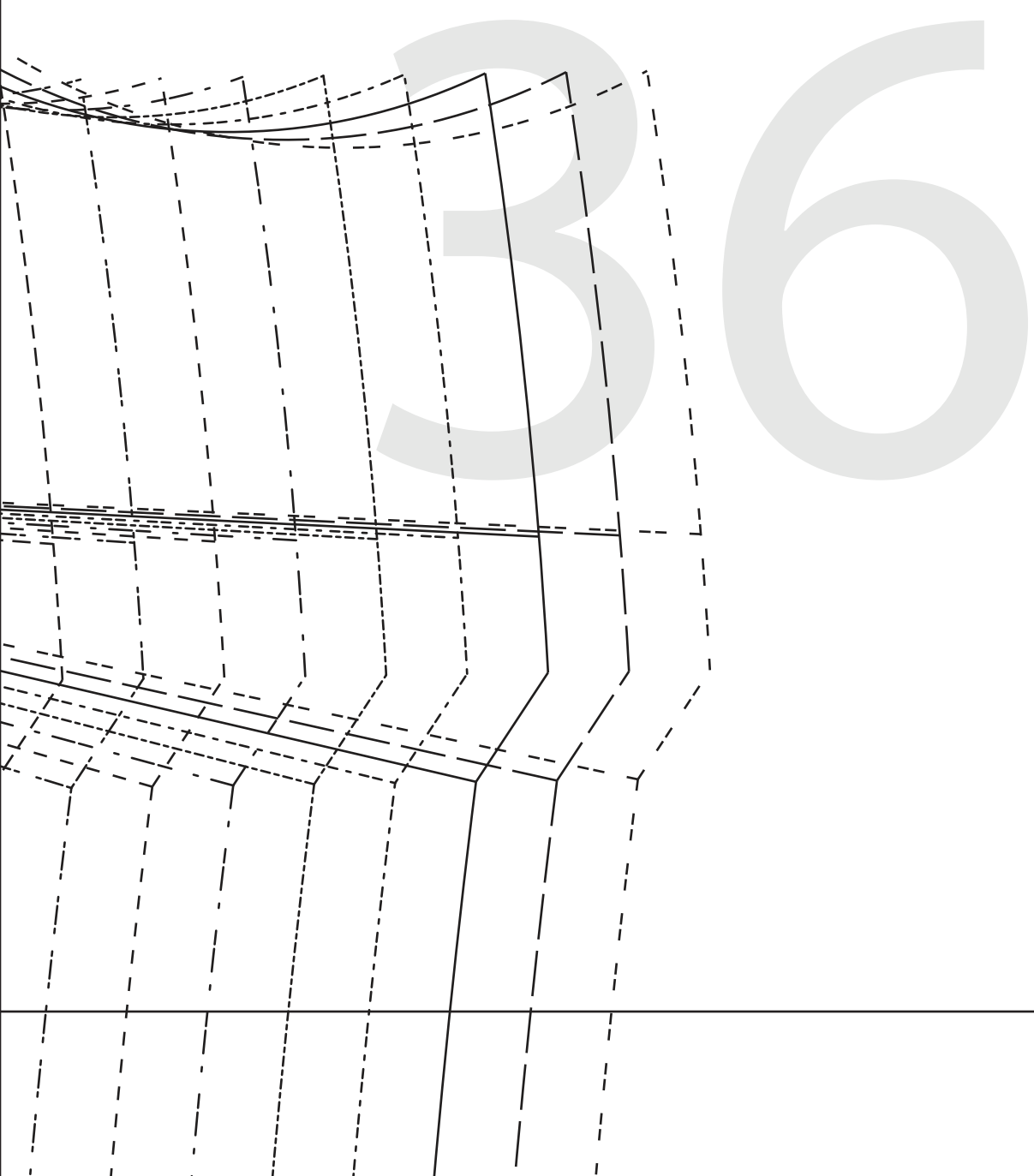

2") LENGTH
1.5 cms

NGTH.
M ALLOWANCE

37

6mm

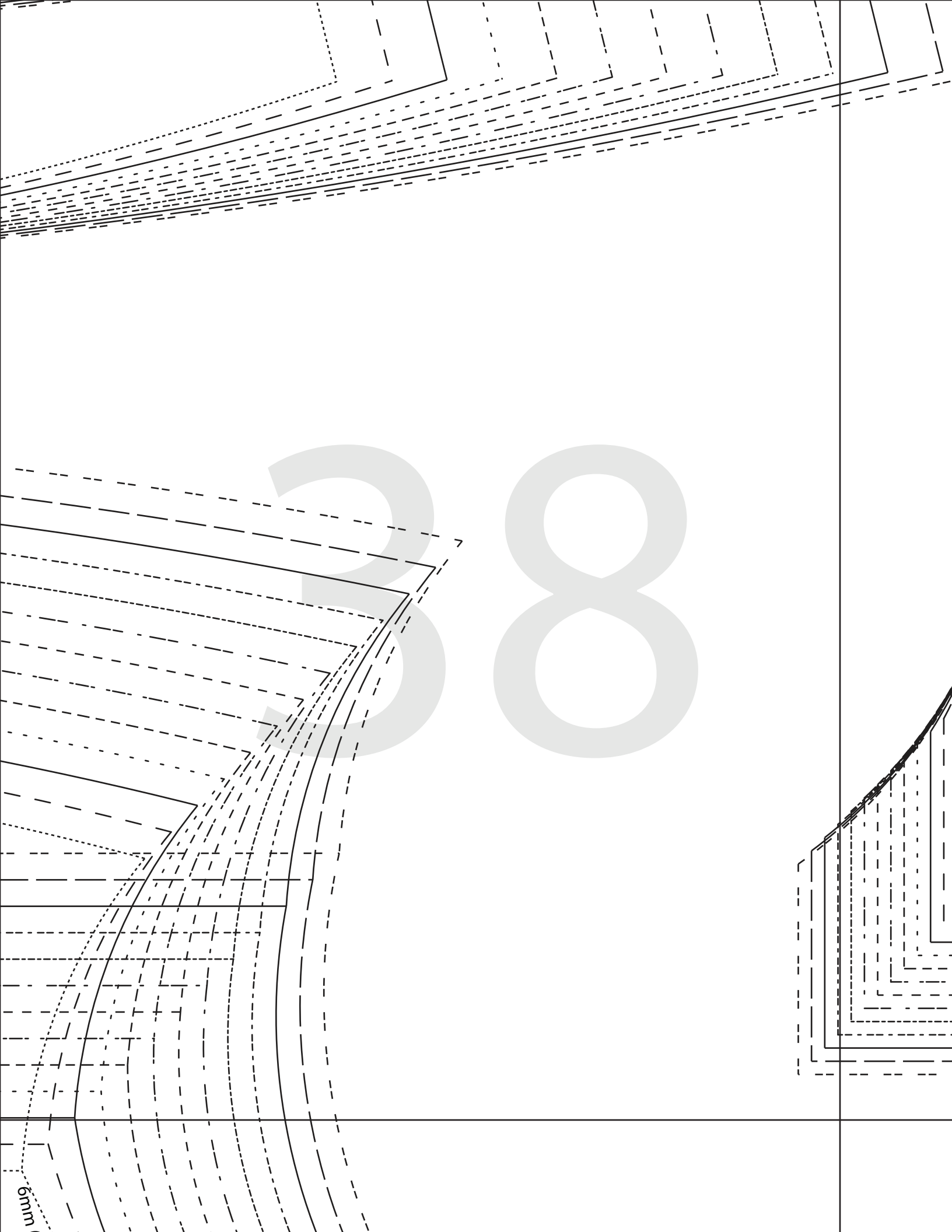

38

6mm

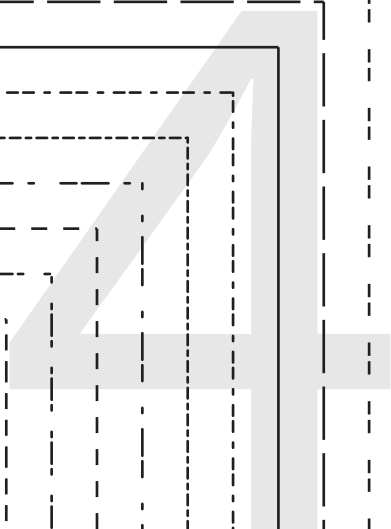
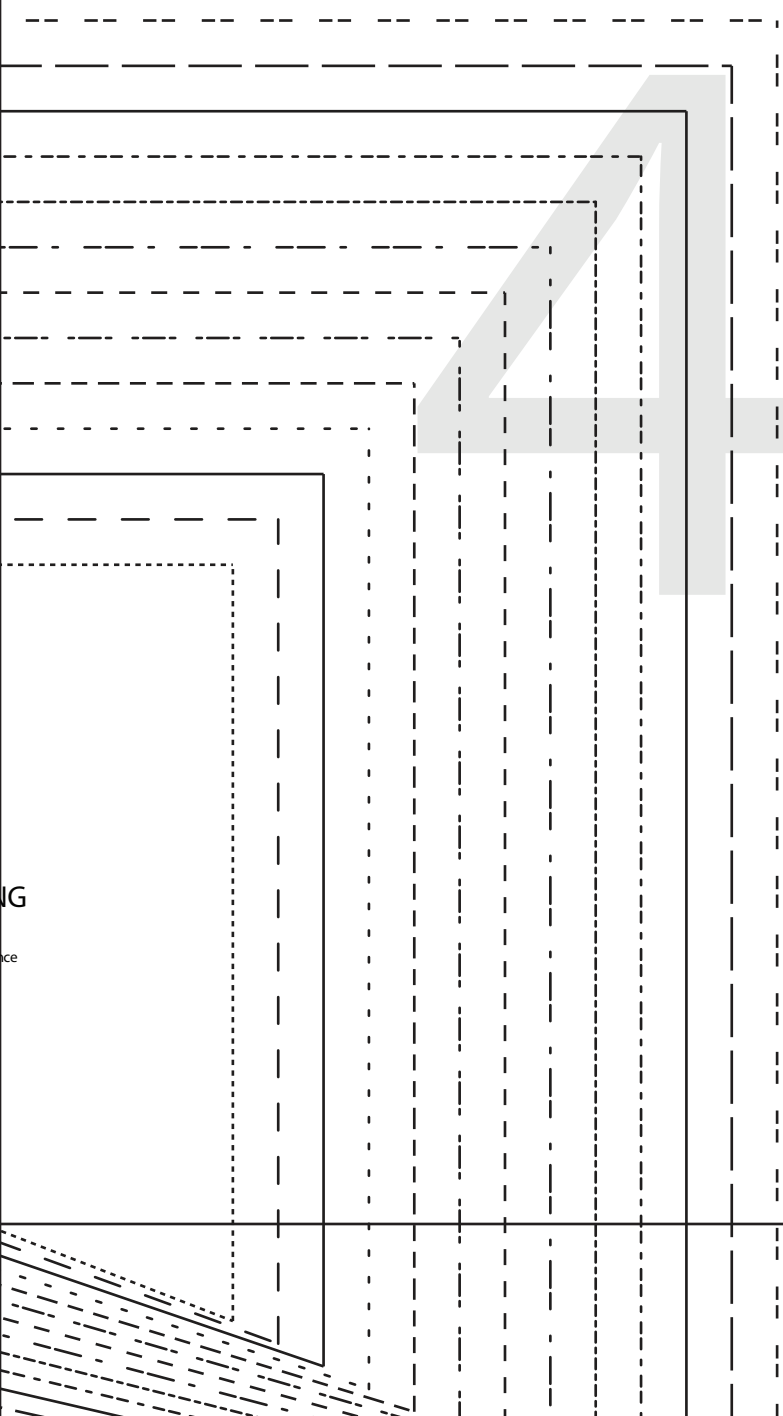
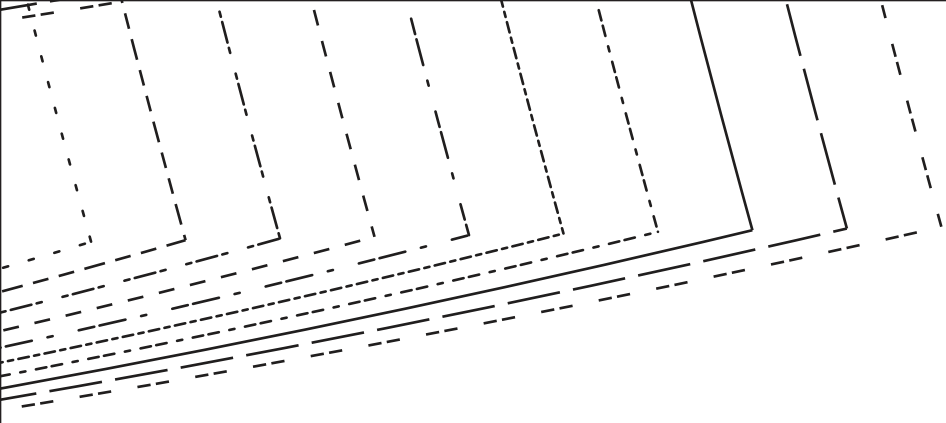

IG
nce

42

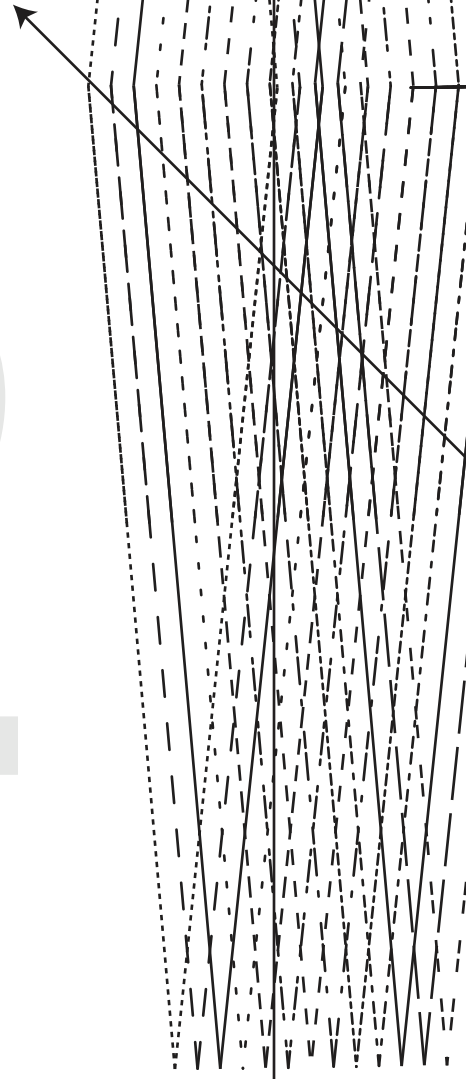

CUT HERE BODY SUIT
6mm (1/4") SEAM ALLOWANCE

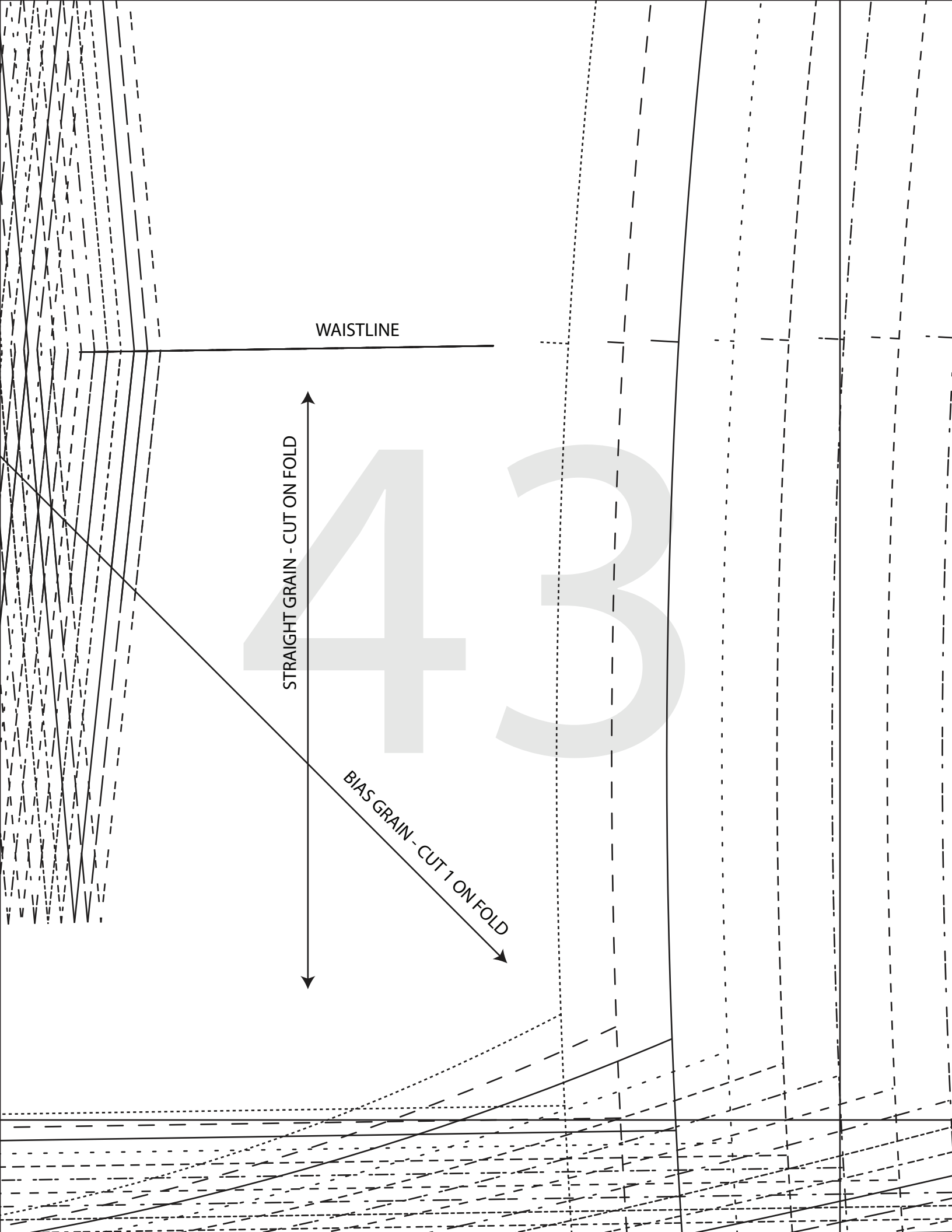

WAISTLINE

STRAIGHT GRAIN - CUT ON FOLD

BIAS GRAIN - CUT 1 ON FOLD

43

44



6mm (1/4") SEAM ALLOWANCE



JOSE
CAMI, BODYSUIT
and SLIP DRESS
#0721

2

FRONT - DD CUP
CUT 1 FOLD

(1.5 cms (5/8") seam allowance
unless otherwise stated)

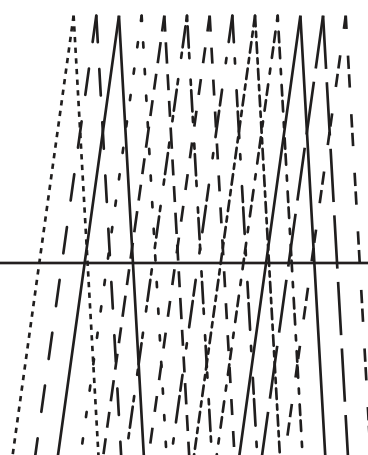
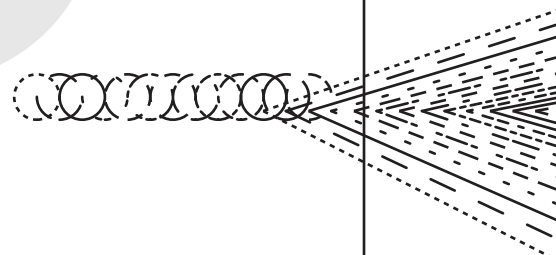

6mm (1/4") SEAM ALLOWANCE

46

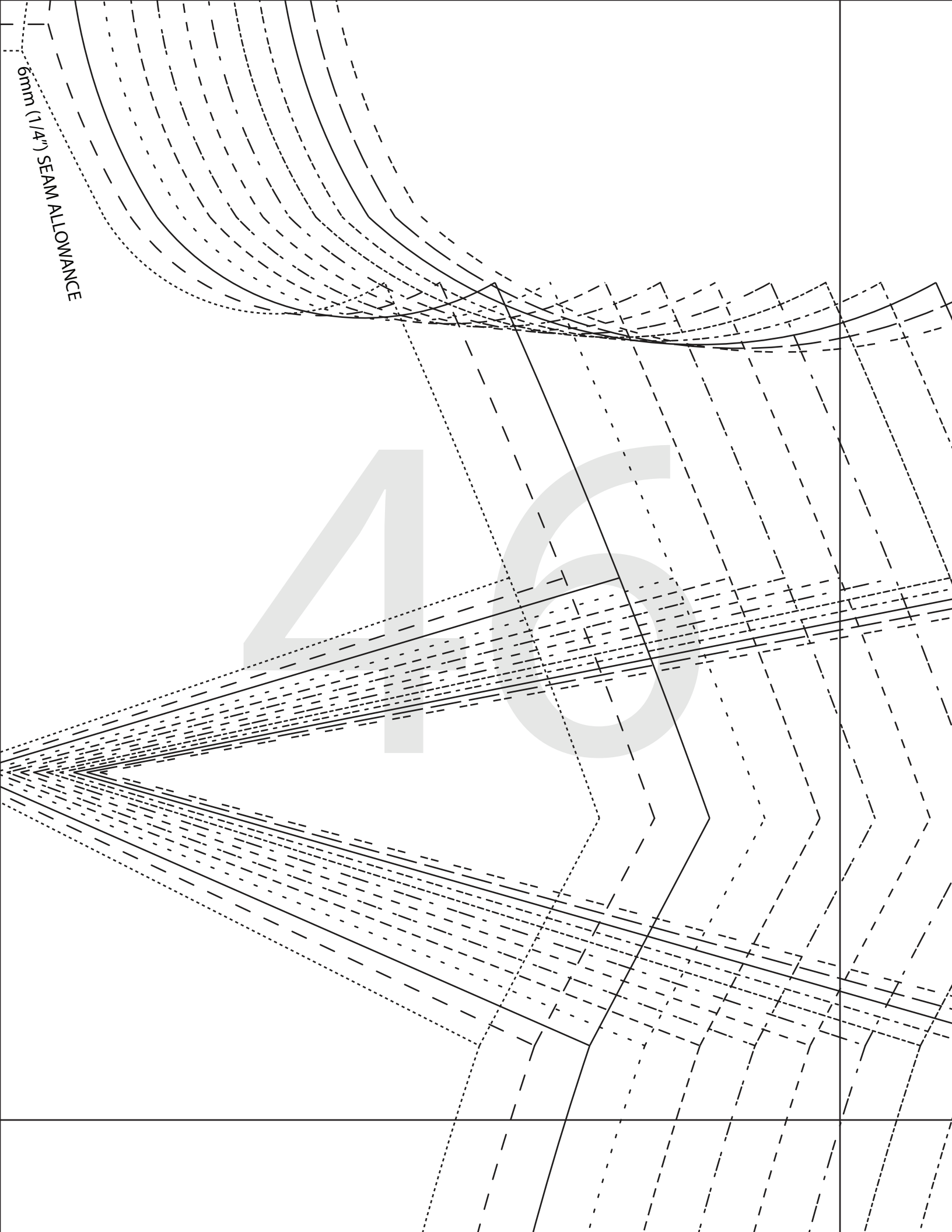

47

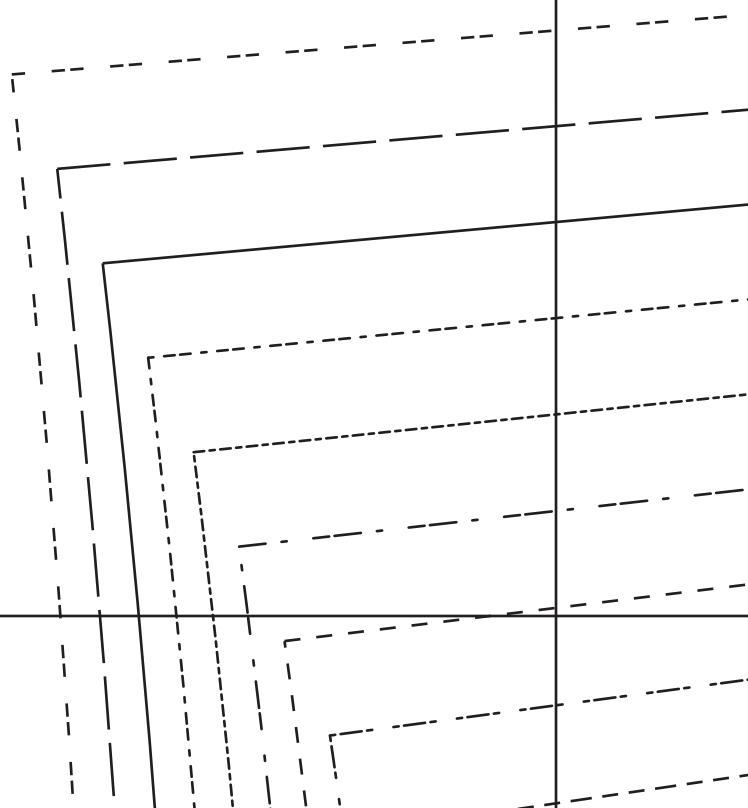
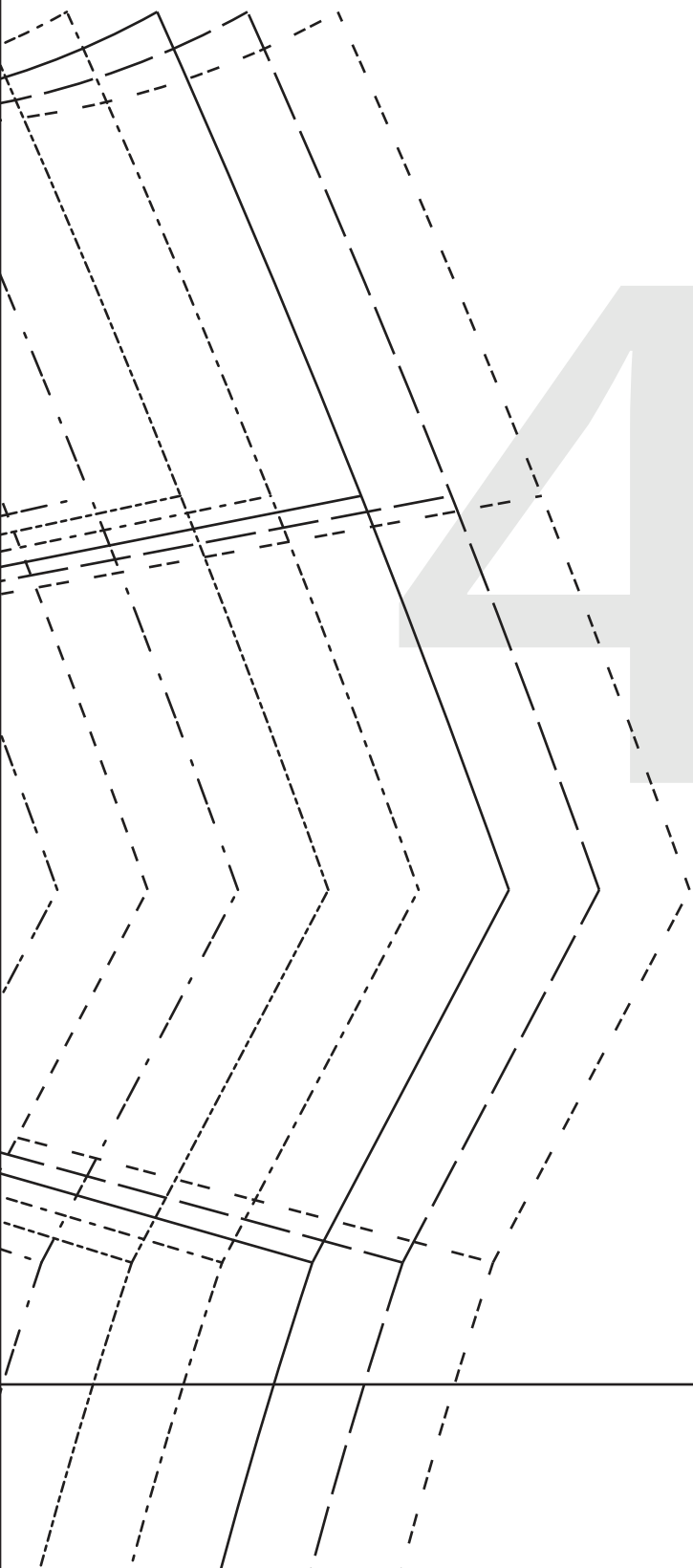

4

8

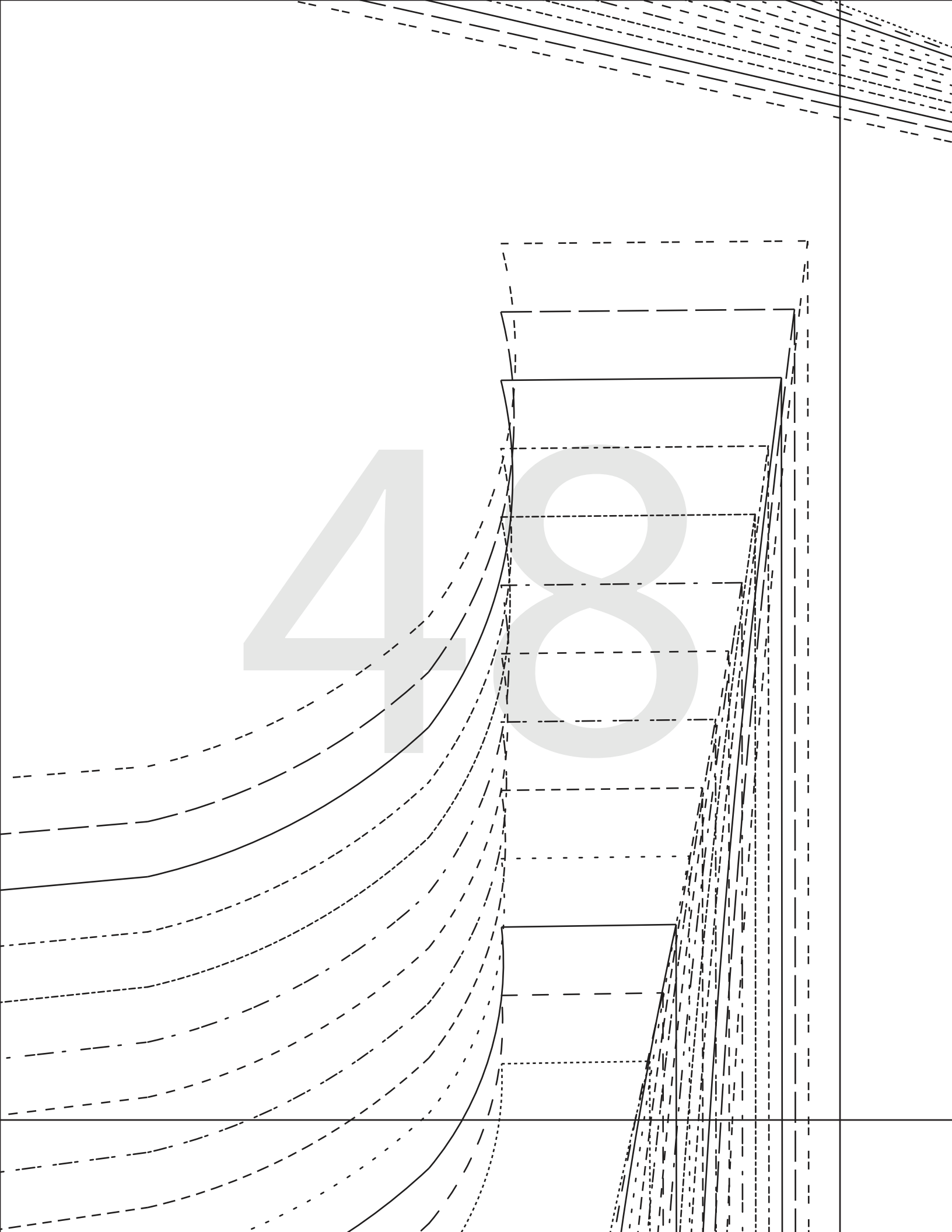

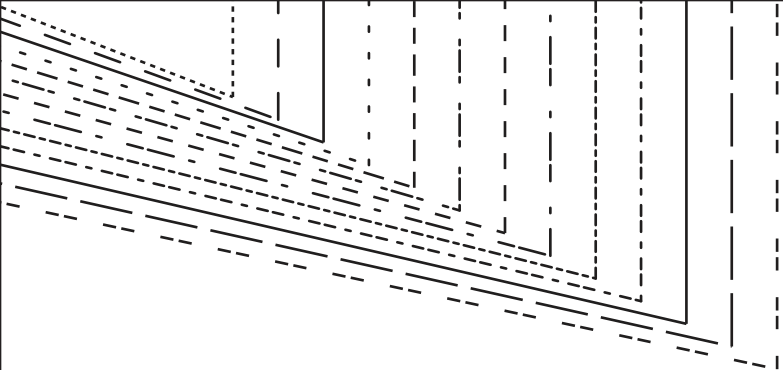

49

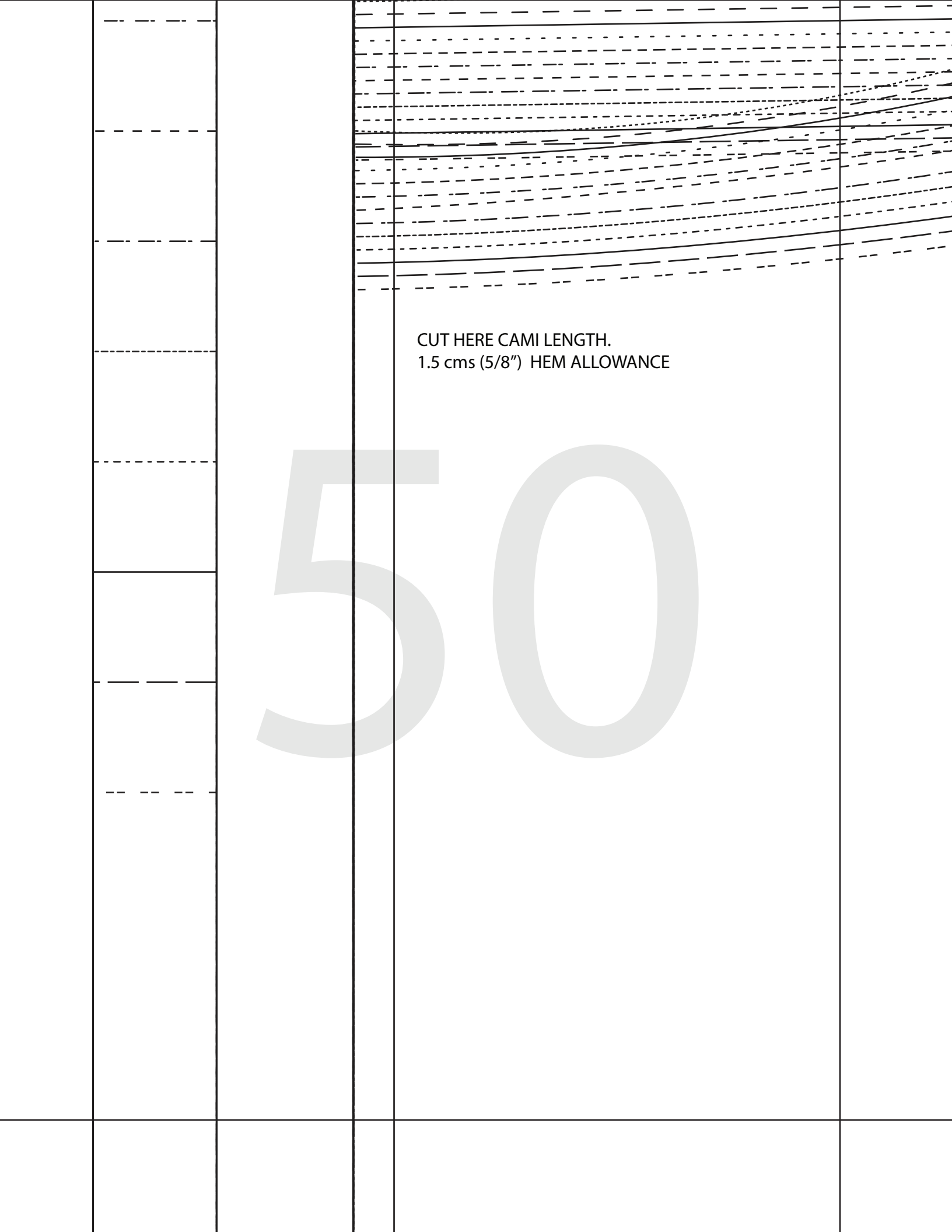

CUT HERE CAMI LENGTH.
1.5 cms (5/8") HEM ALLOWANCE

50

51

52

55

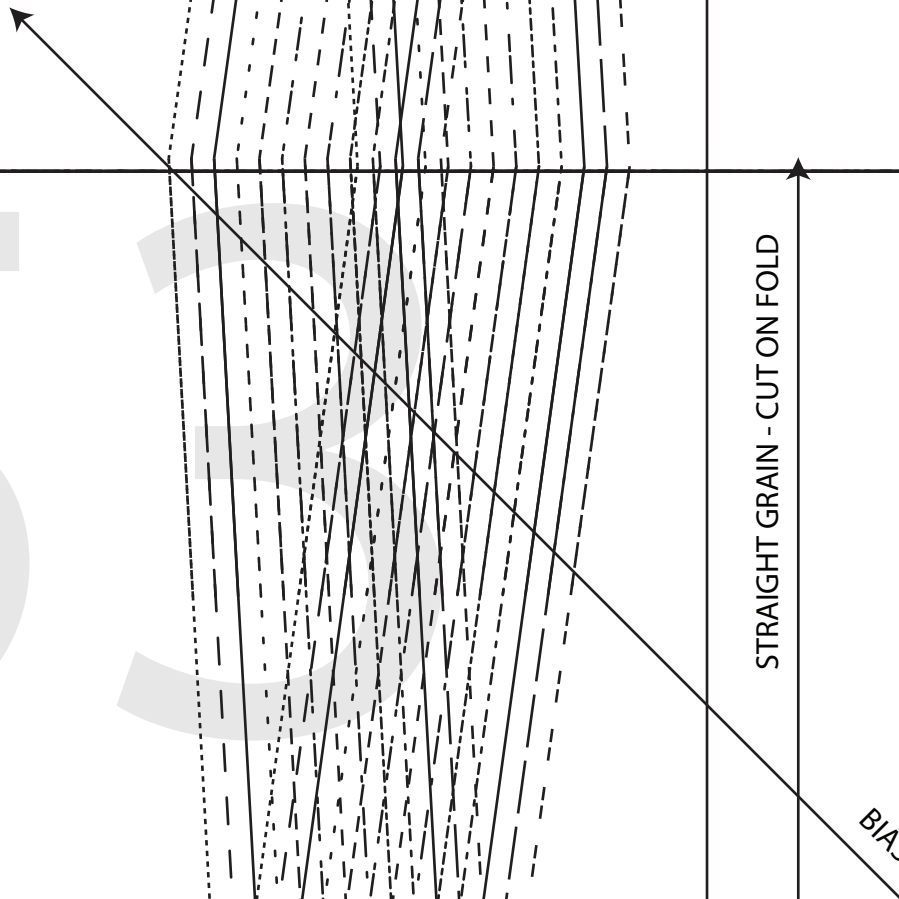

CUT HERE BODY SUIT
6mm (1/4") SEAM ALLOWANCE

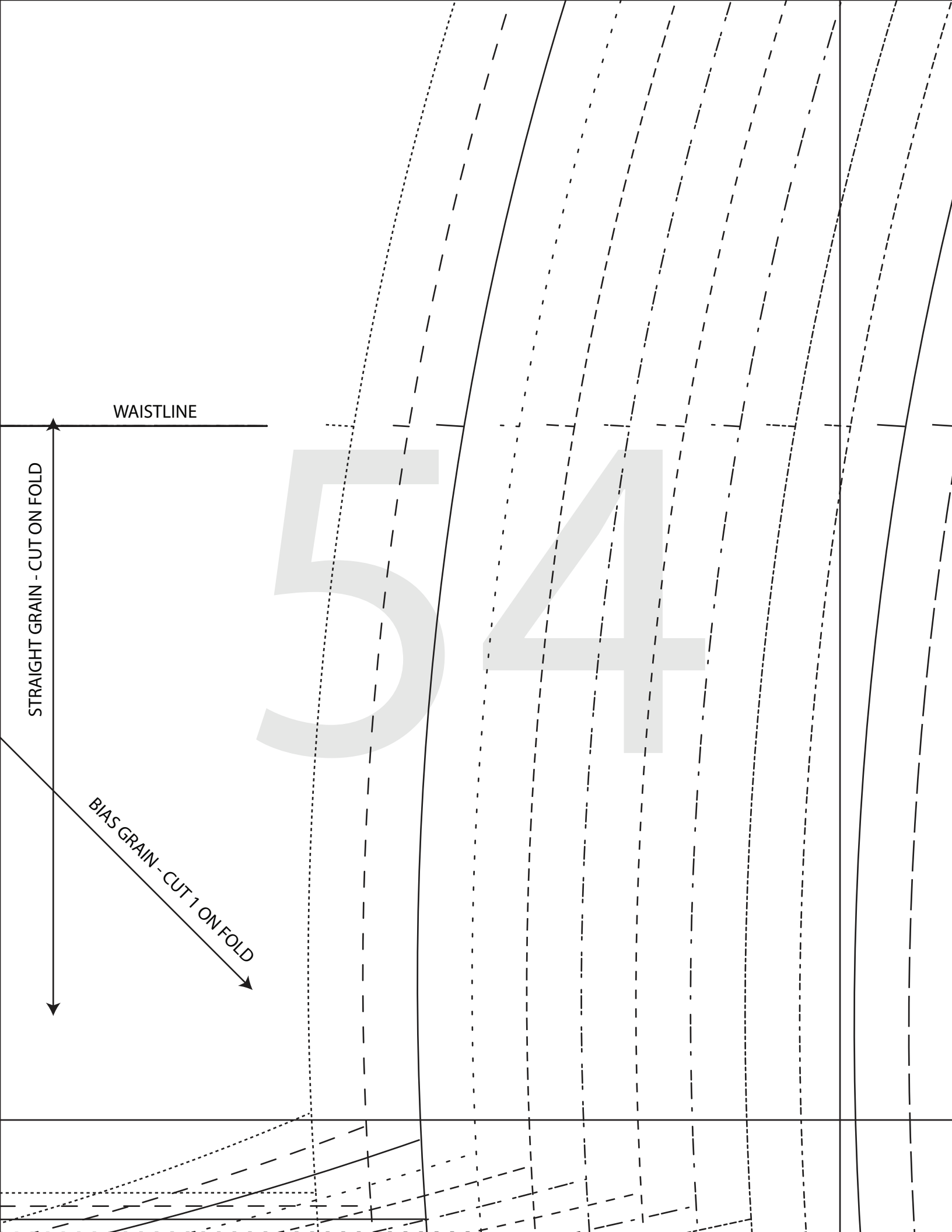

55

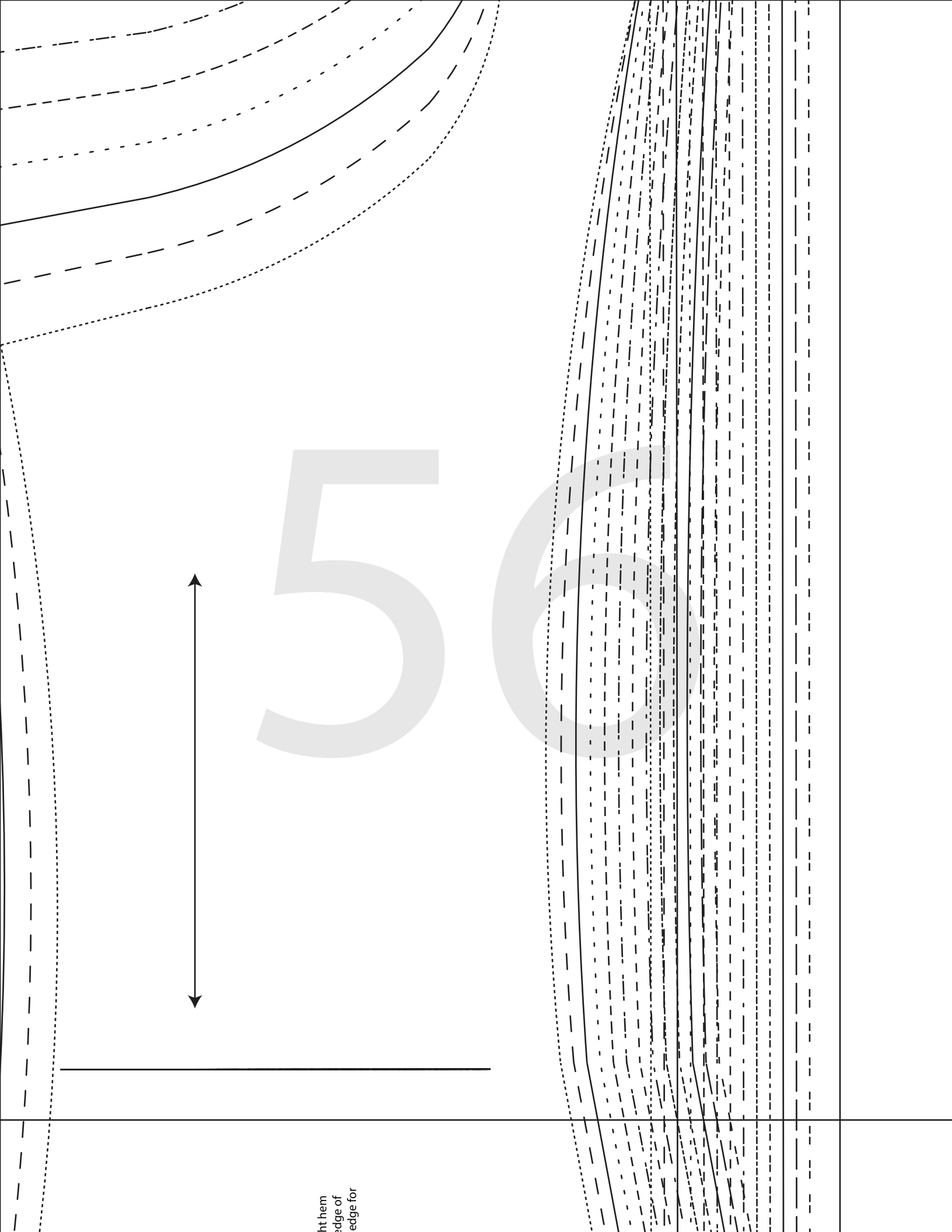

56



ht: hem
edge of
edge for

CUT HERE 50CMS (20cms) LENGTH
HEM ALLOWANCE 1.5 cms

CUT HERE 50CMS (20cms) LENGTH
HEM ALLOWANCE 1.5 cms

CUT HERE SLIP LENGTH.
1.5 cms (5/8") HEM ALLOWANCE

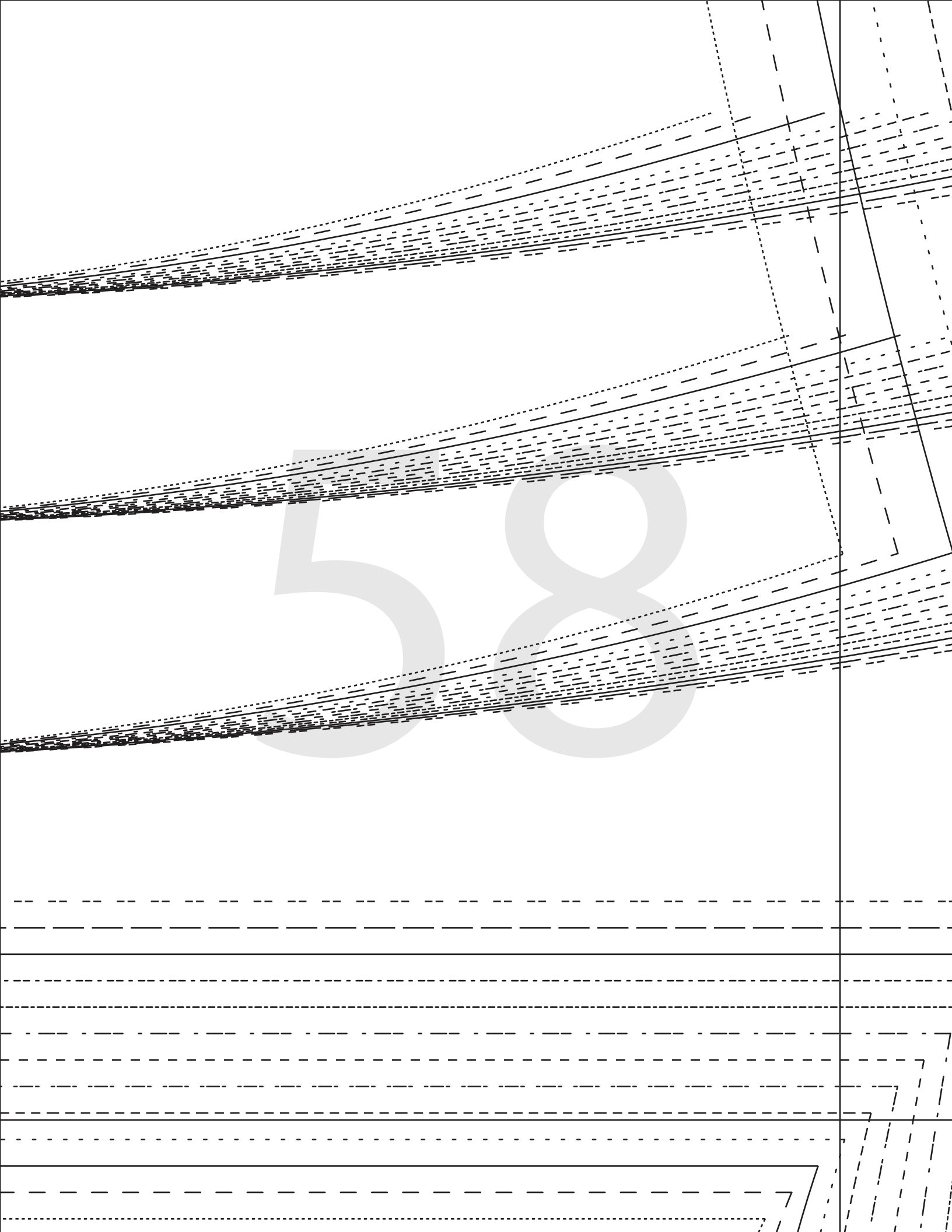

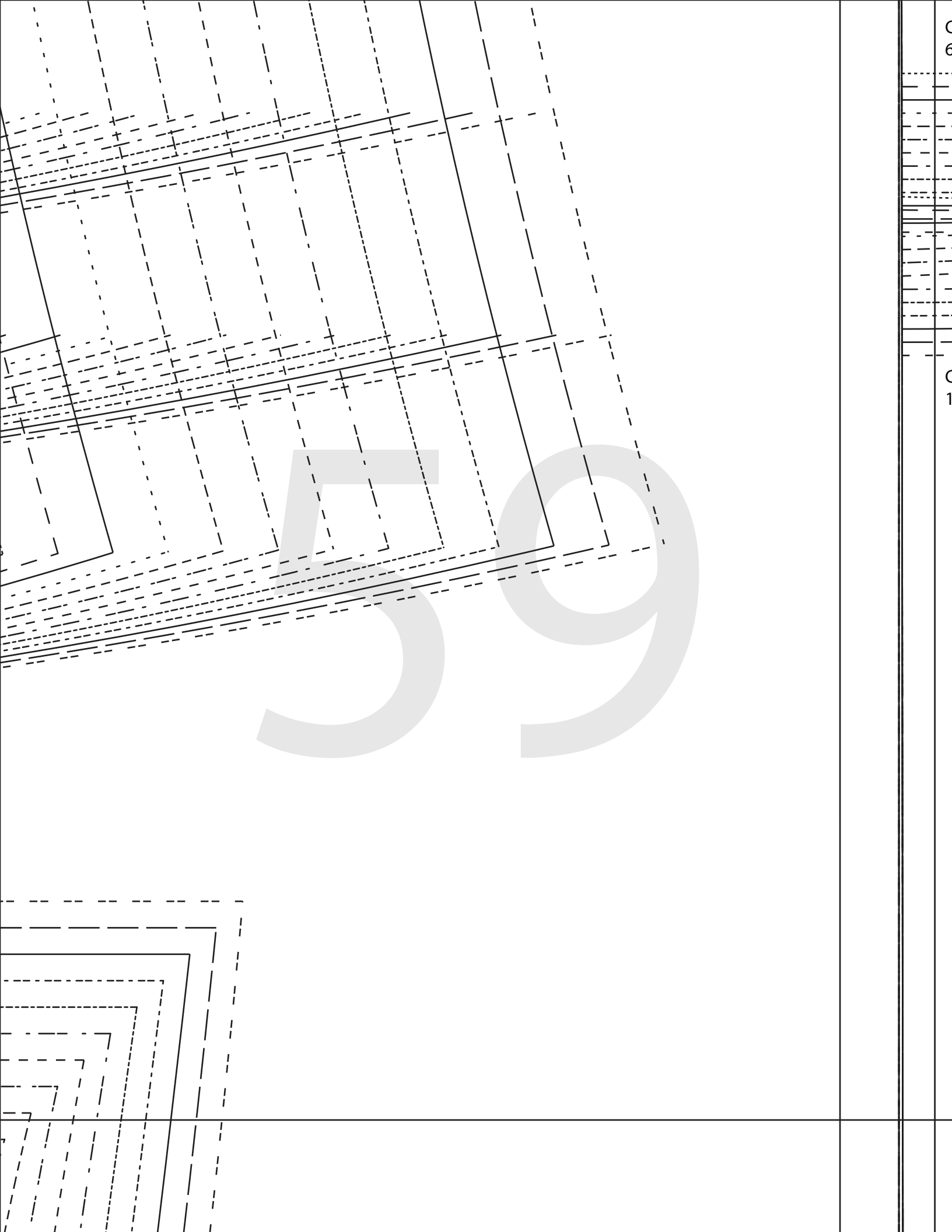

C
6

C
1

CUT HERE BODY SUIT
6mm (1/4") SEAM ALLOWANCE

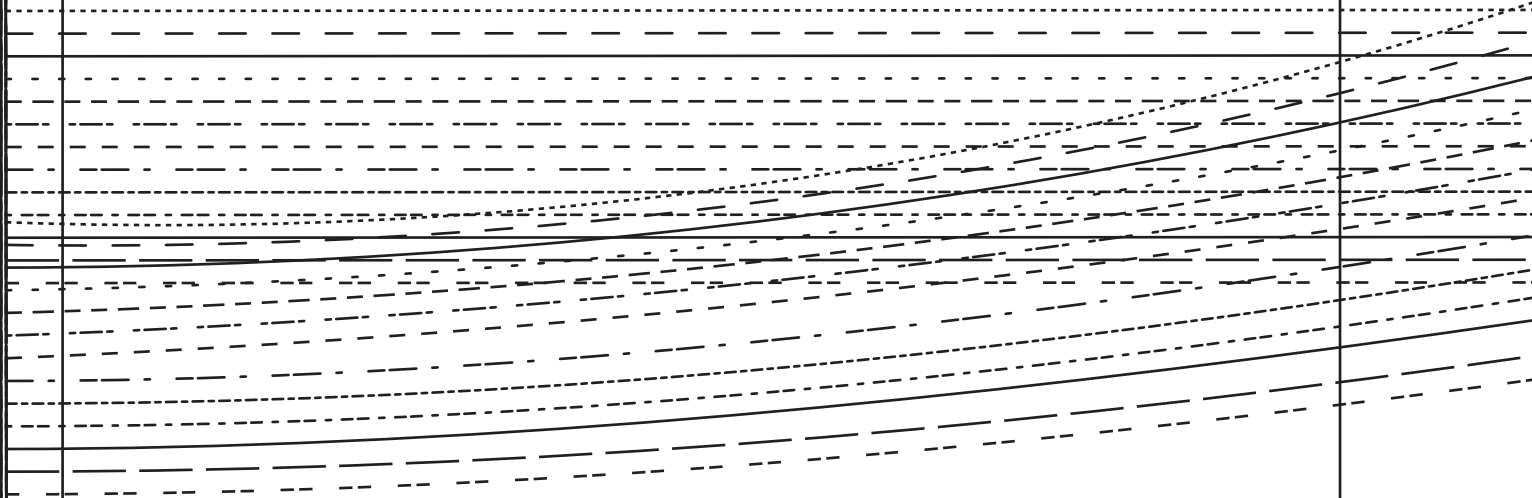

CUT HERE CAMI LENGTH.
1.5 cms (5/8") HEM ALLOWANCE

60

61

6 2





JOSE
CAMI, BODYSUIT
and SLIP DRESS
#0721

4

BOY LEG BRIEFS

CUT 2

(6mm cms (1/4") seam allowance
unless otherwise stated)

NOTE : When cutting use straight hem
edge aligned to the scalloped edge of
the lace. If desired use curved edge for
jersey types.

63

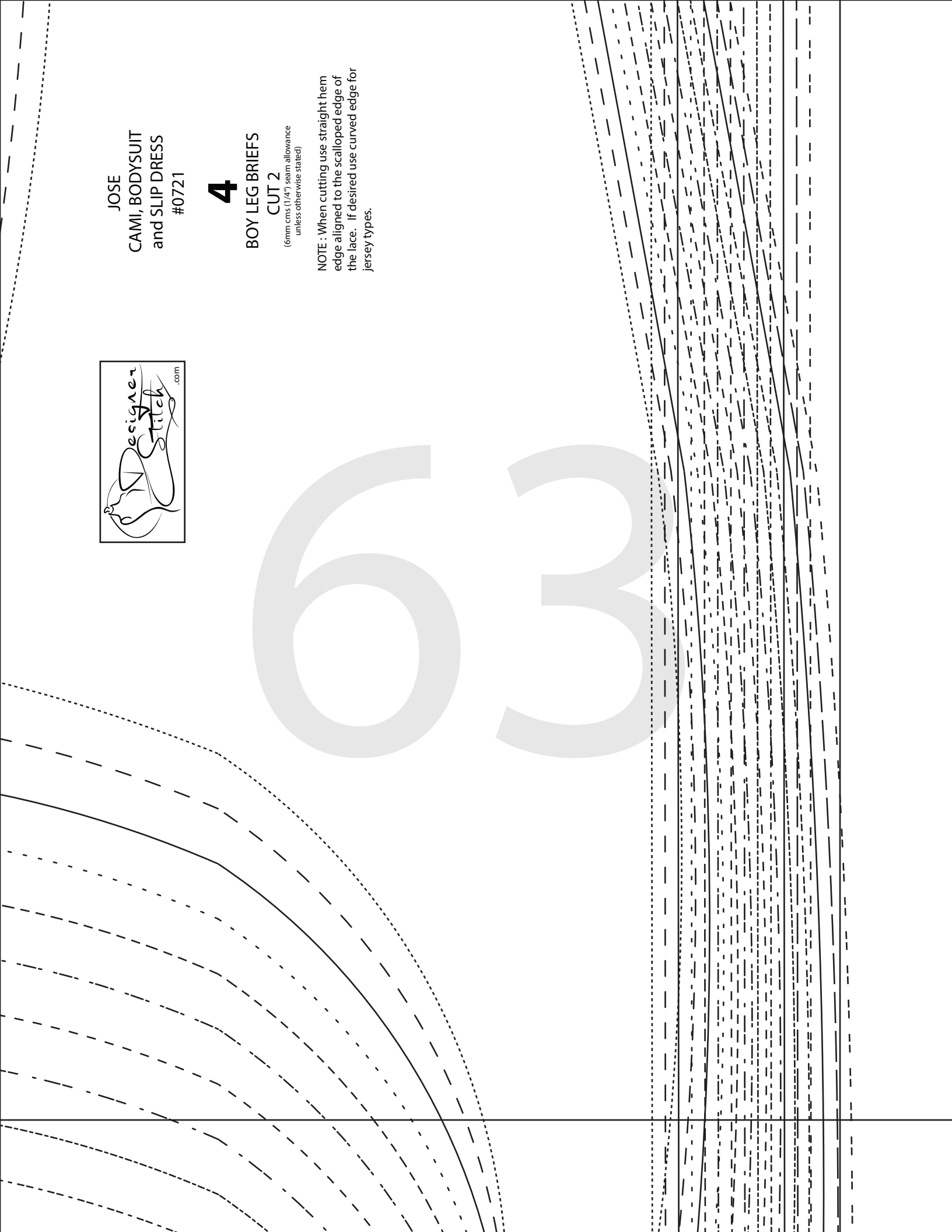

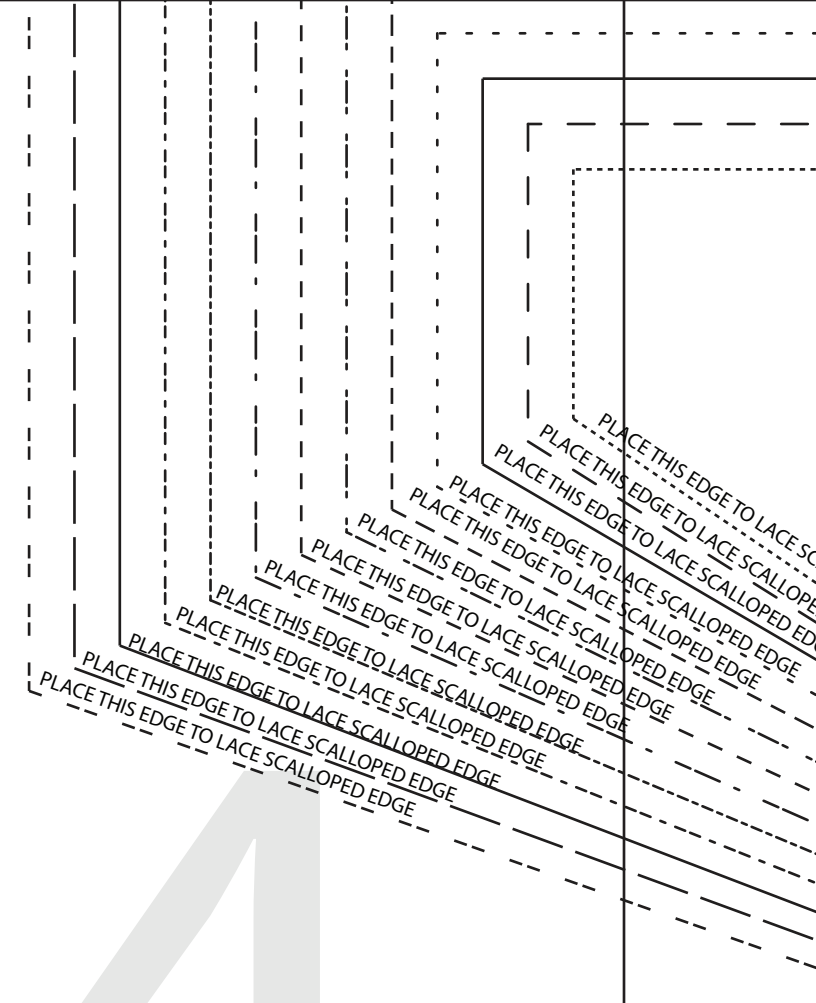
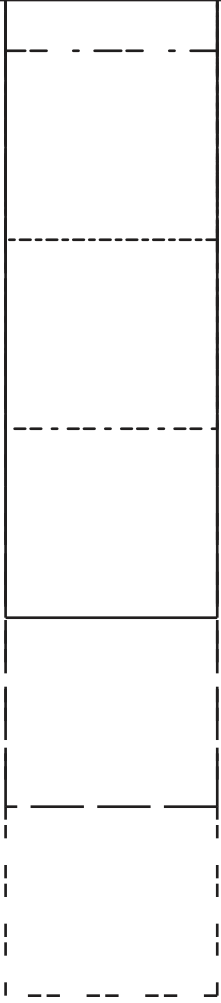

64



JOSE
CAMI, BODYSUIT
and SLIP DRESS
#0721

5

FRONT - GEE/THONG

CUT 2 -

(6mm cms (1/4") seam allowance
unless otherwise stated)

LACE THIS EDGE TO LACE SCALLOPED EDGE
EDGE TO LACE SCALLOPED EDGE
TO LACE SCALLOPED EDGE
LACE SCALLOPED EDGE
SCALLOPED EDGE
OPED EDGE
EDGE
EDGE



55

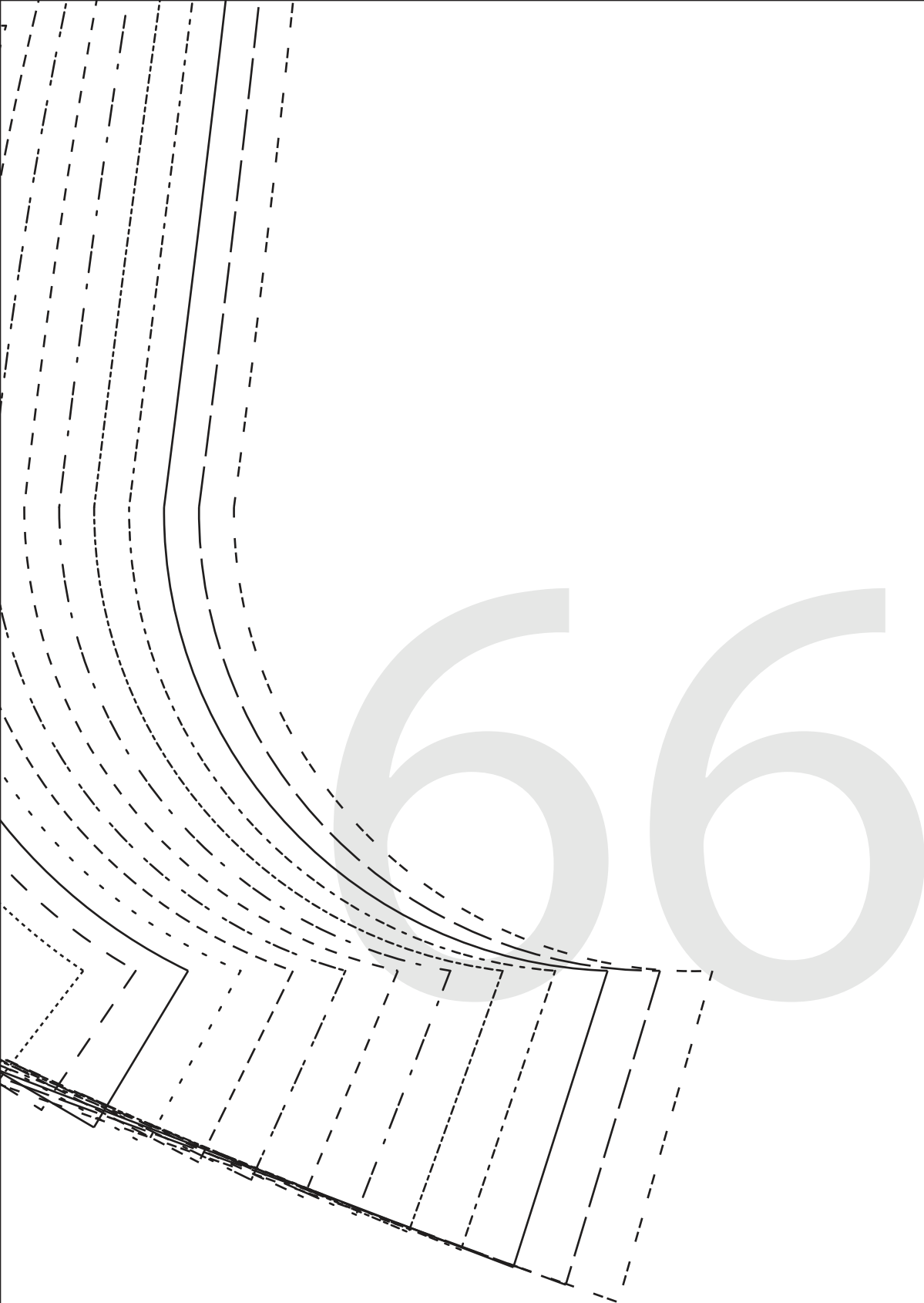

66



CUT
1.5 c

67

CUT HERE SLIP LENGTH.
1.5 cms (5/8") HEM ALLOWANCE

68

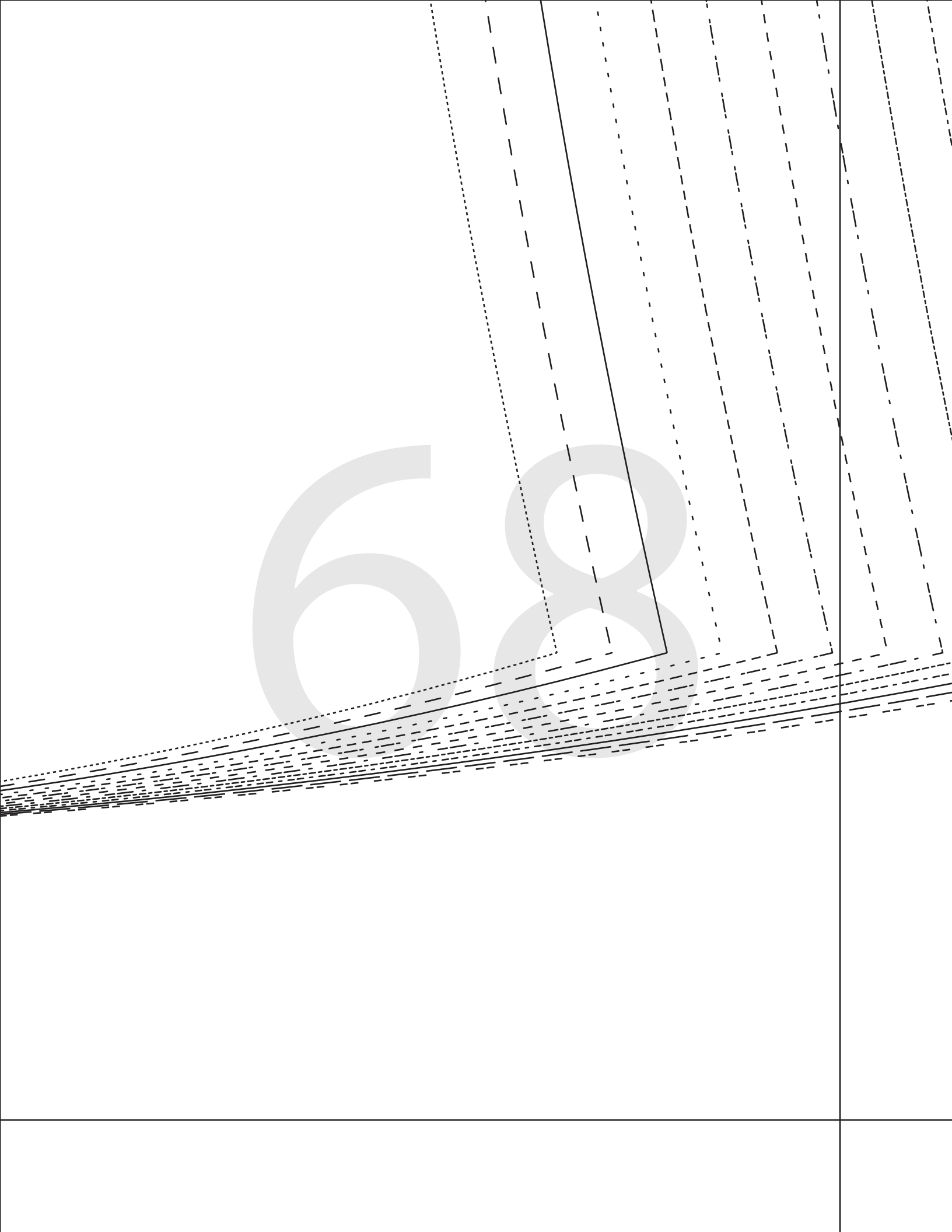

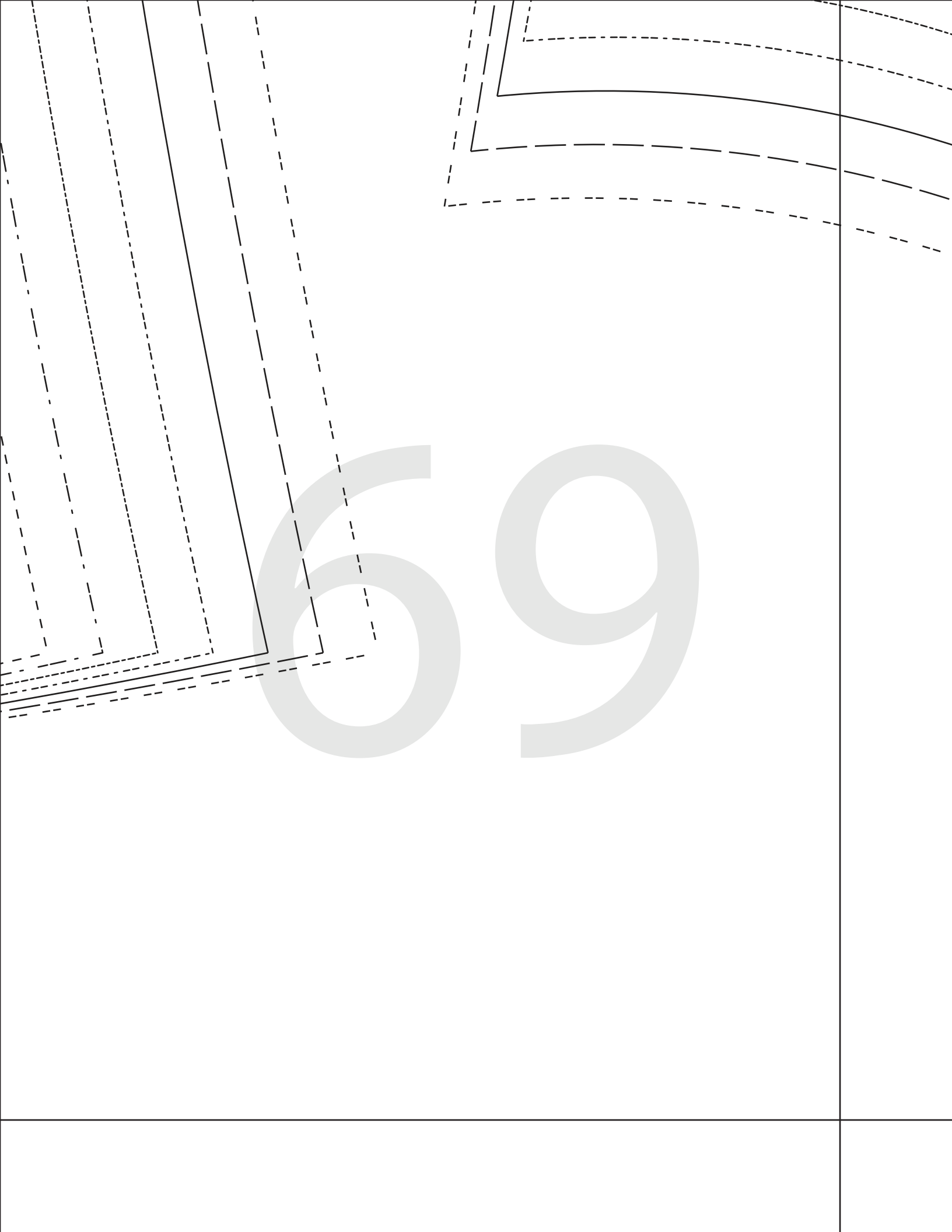

69

