

PRINT TILING TEMPLATE GUIDE FOR SIZE SPECIFIC CHOICE
 TRIMLESS PRINT AT HOME PATTERN

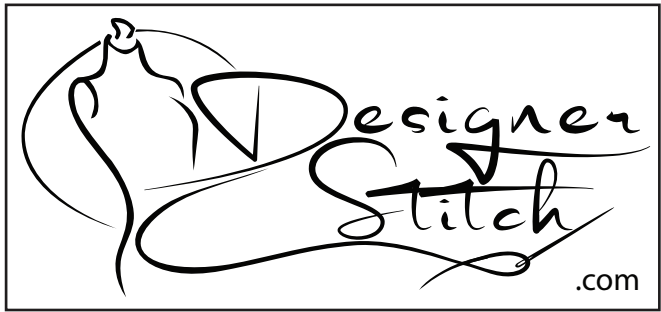

BRIELLE JUMPSUIT

#0223

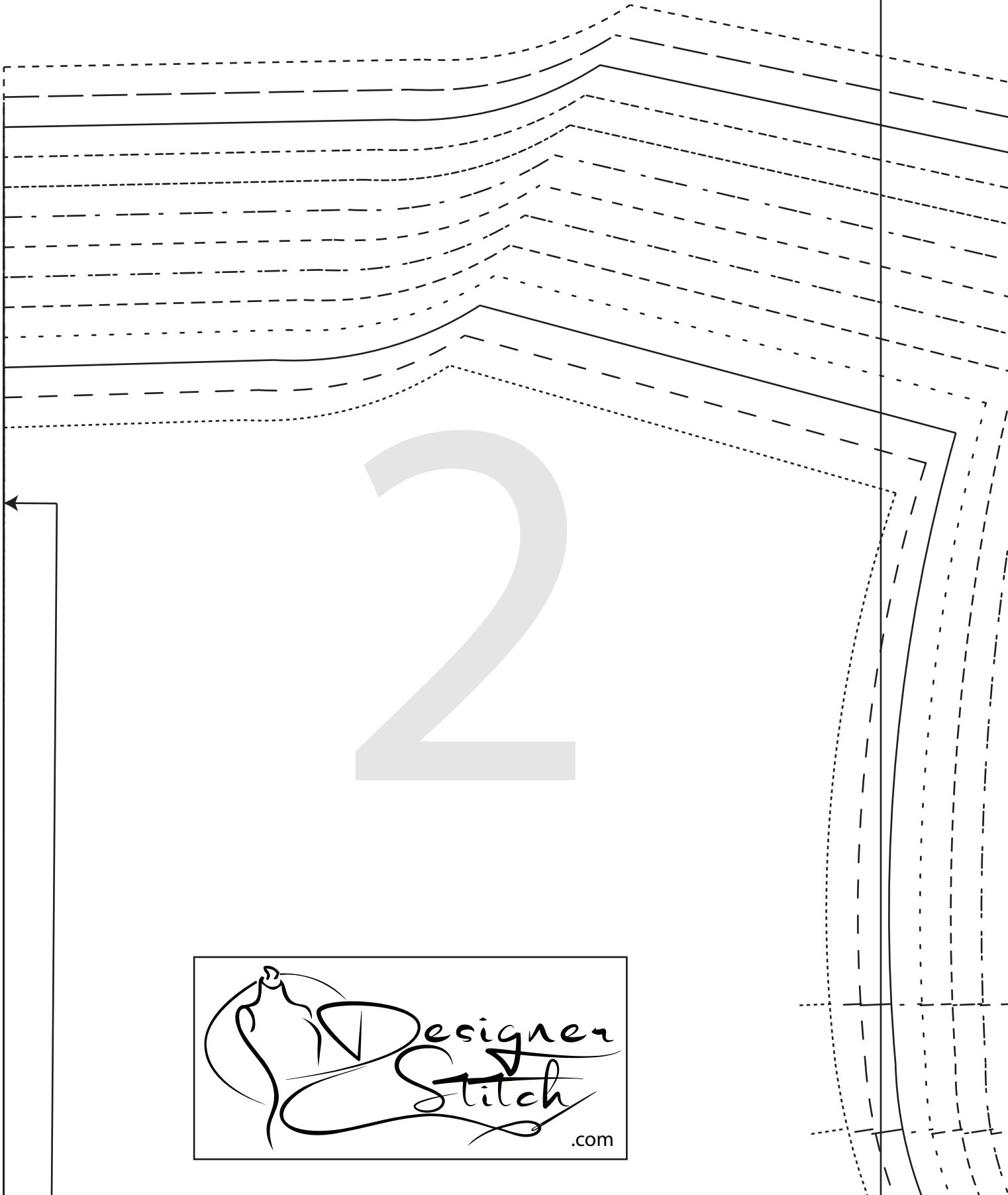
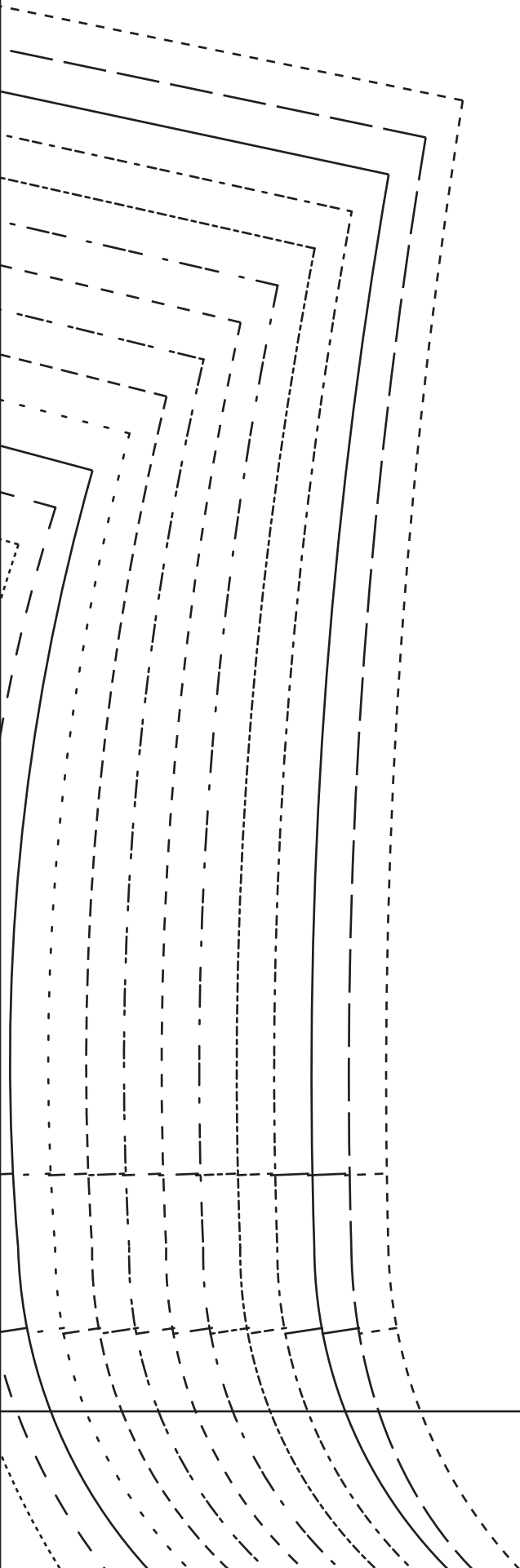

3



BRIELLE JUMPSUIT

#0223

6

POCKET

CUT 4

(6mms (1/4") seam allowance unless otherwise stated)

←————— GREATEST STRETCH —————→



BRIELLE JUMPSUIT

#0223

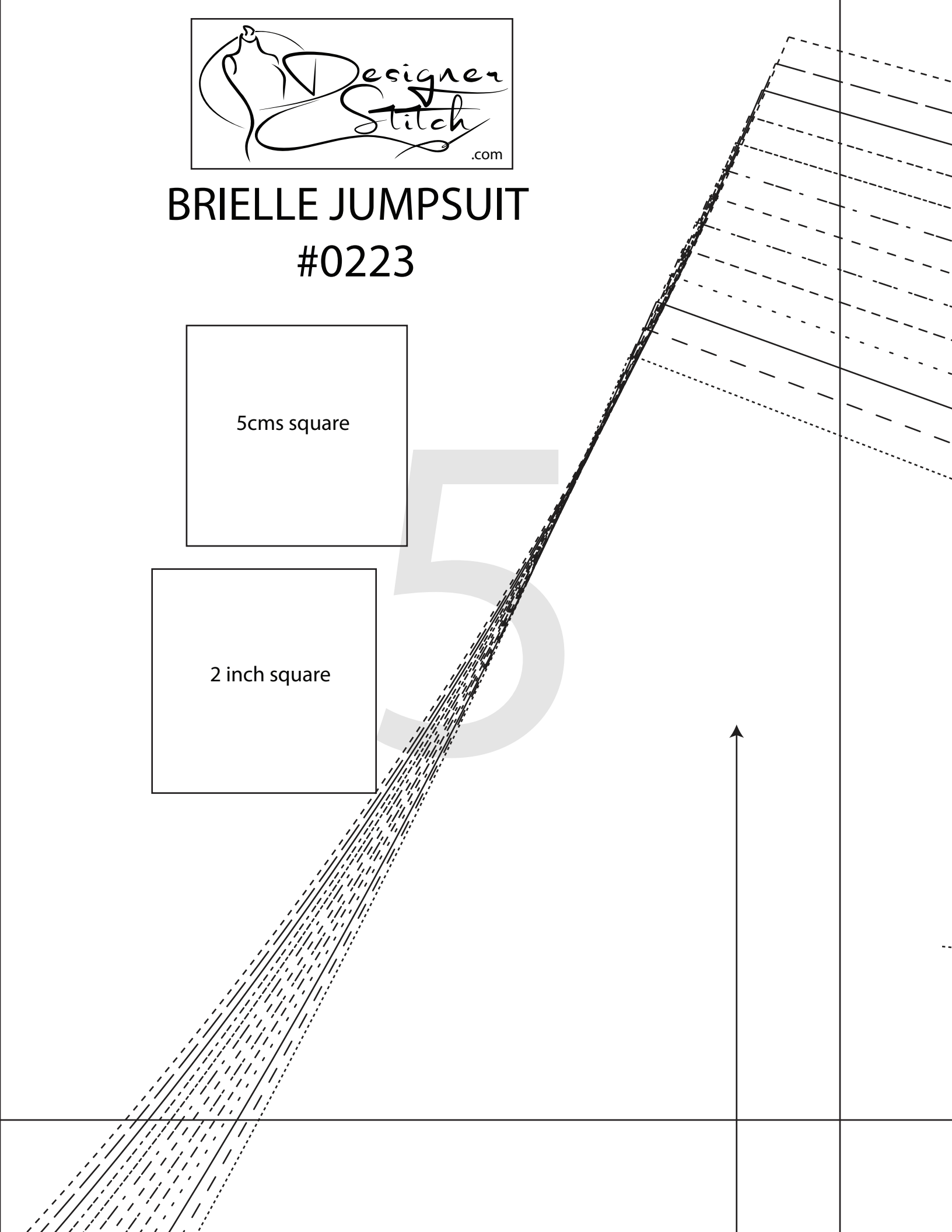
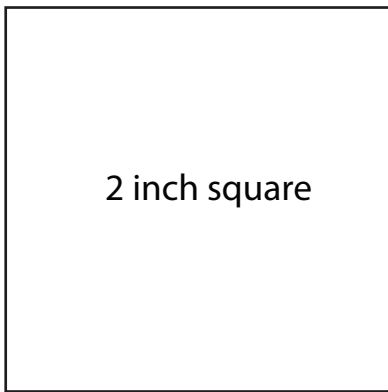
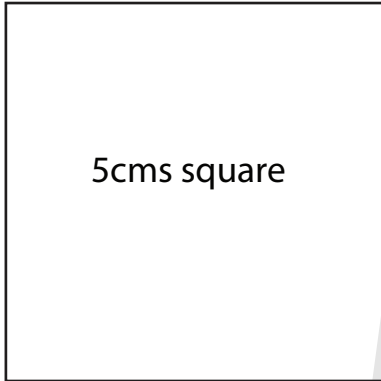

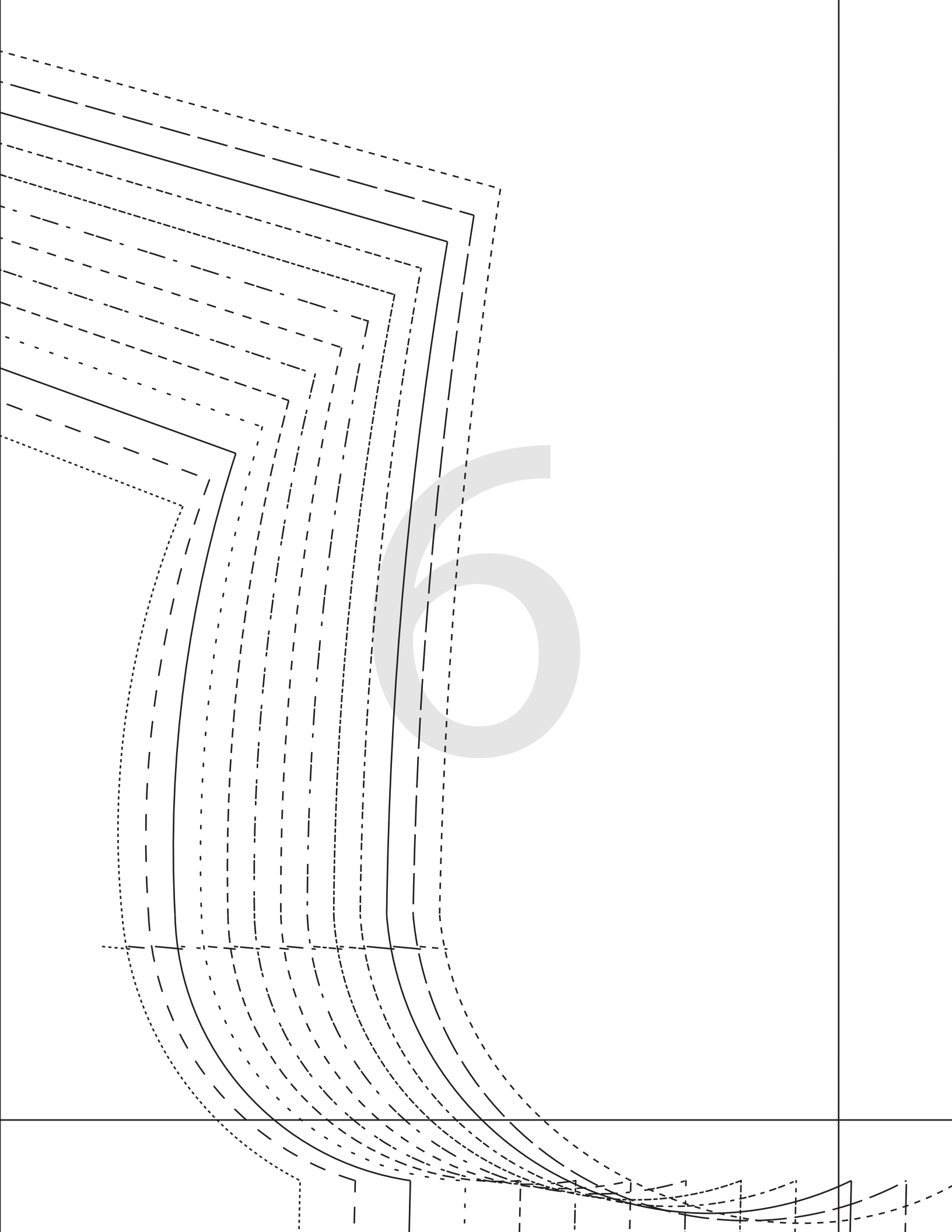

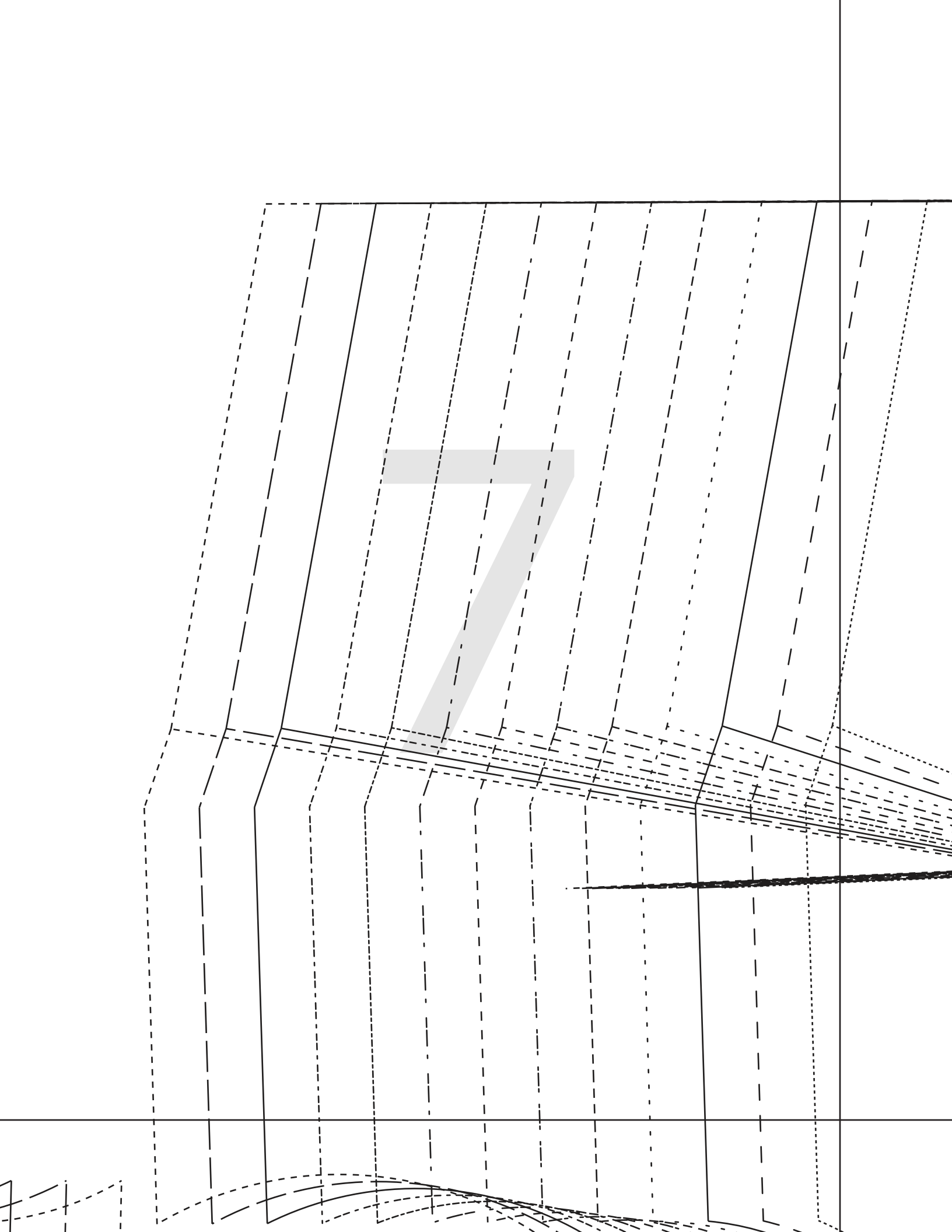

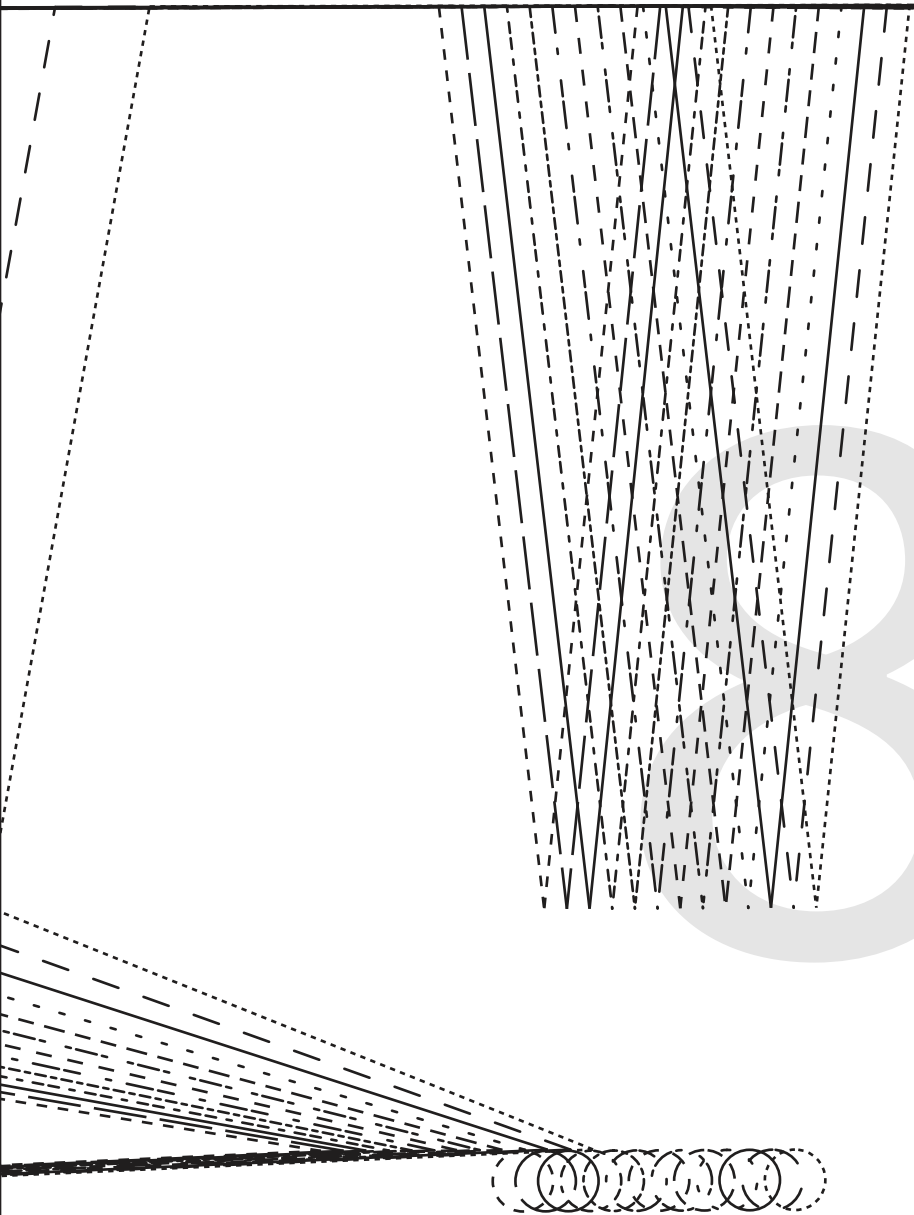

(1/4" seam allowance unless otherwise stated)

← GREATEST STRETCH

RIELLE JUMPSUIT #0223
2
FRONT - C CUP
CUT 2

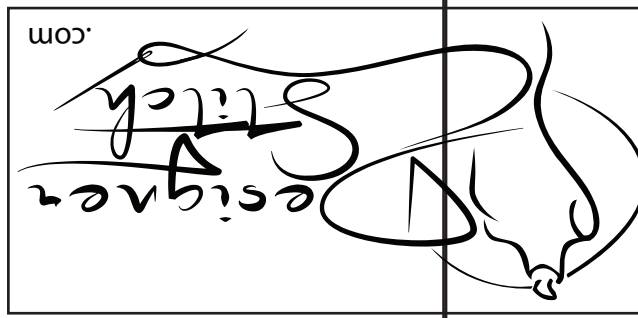

↑

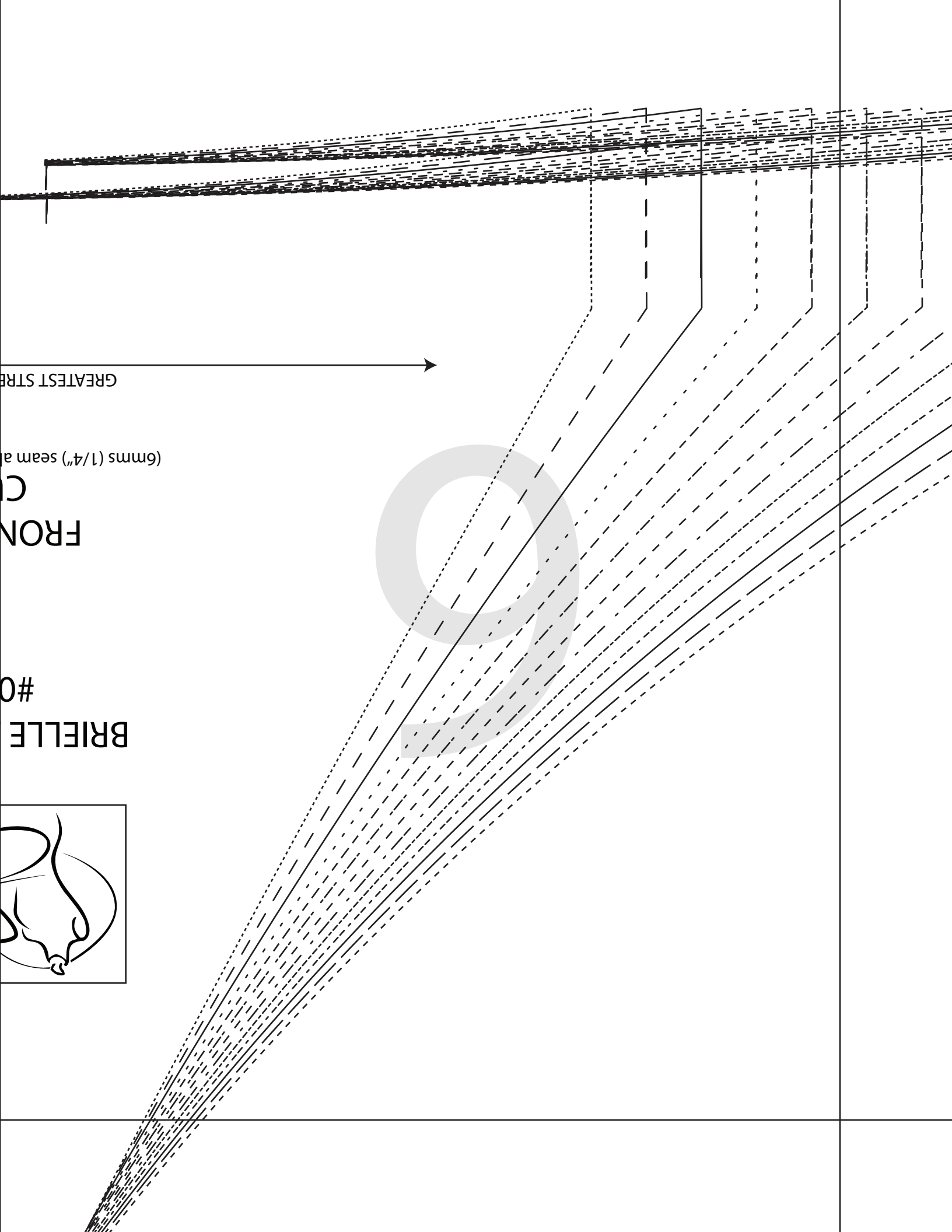

GREATEST STRENGTH

CL (6mm (1/4") seam allowance)

FRONT

BRIELLE
#0



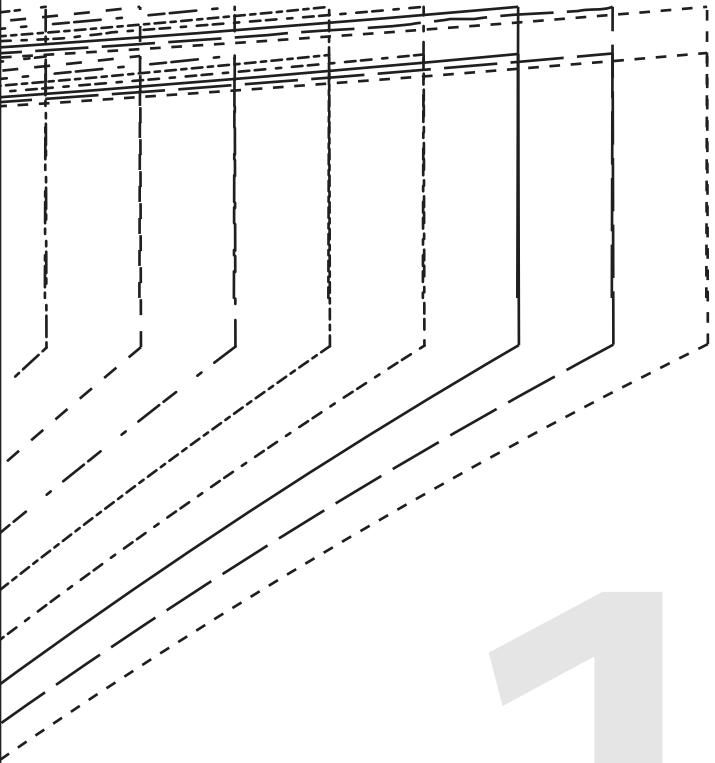

1

SIZE KEY

1
.....

2 - - - - -
- - - - -

3 _____

4
.....

5 - - - - -
- - - - -

6
.....

7 - - - - -
- - - - -

8 - - - - -
- - - - -

9
.....

10
.....

11 _____

12 - - - - -
- - - - -

13
.....

BRIELLE JUMPSUIT

#0223

1

BACK

CUT 1 FOLD

(6mms (1/4") seam allowance unless otherwise stated)

GREATEST STRETCH

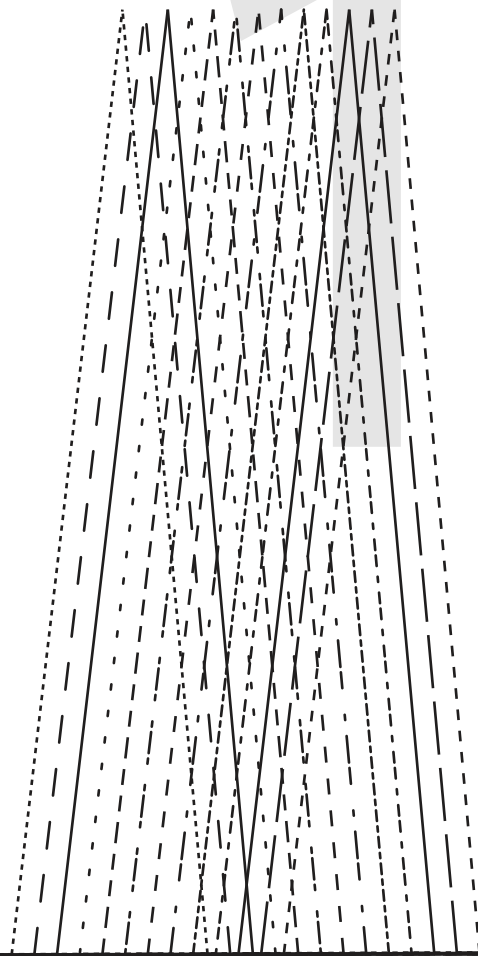
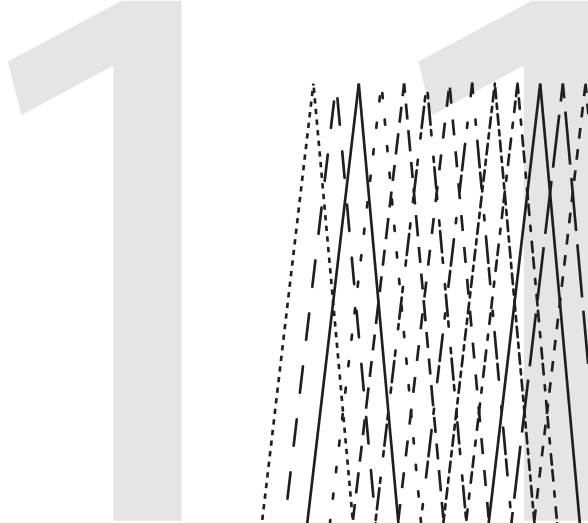
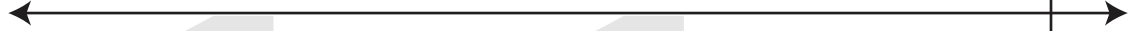

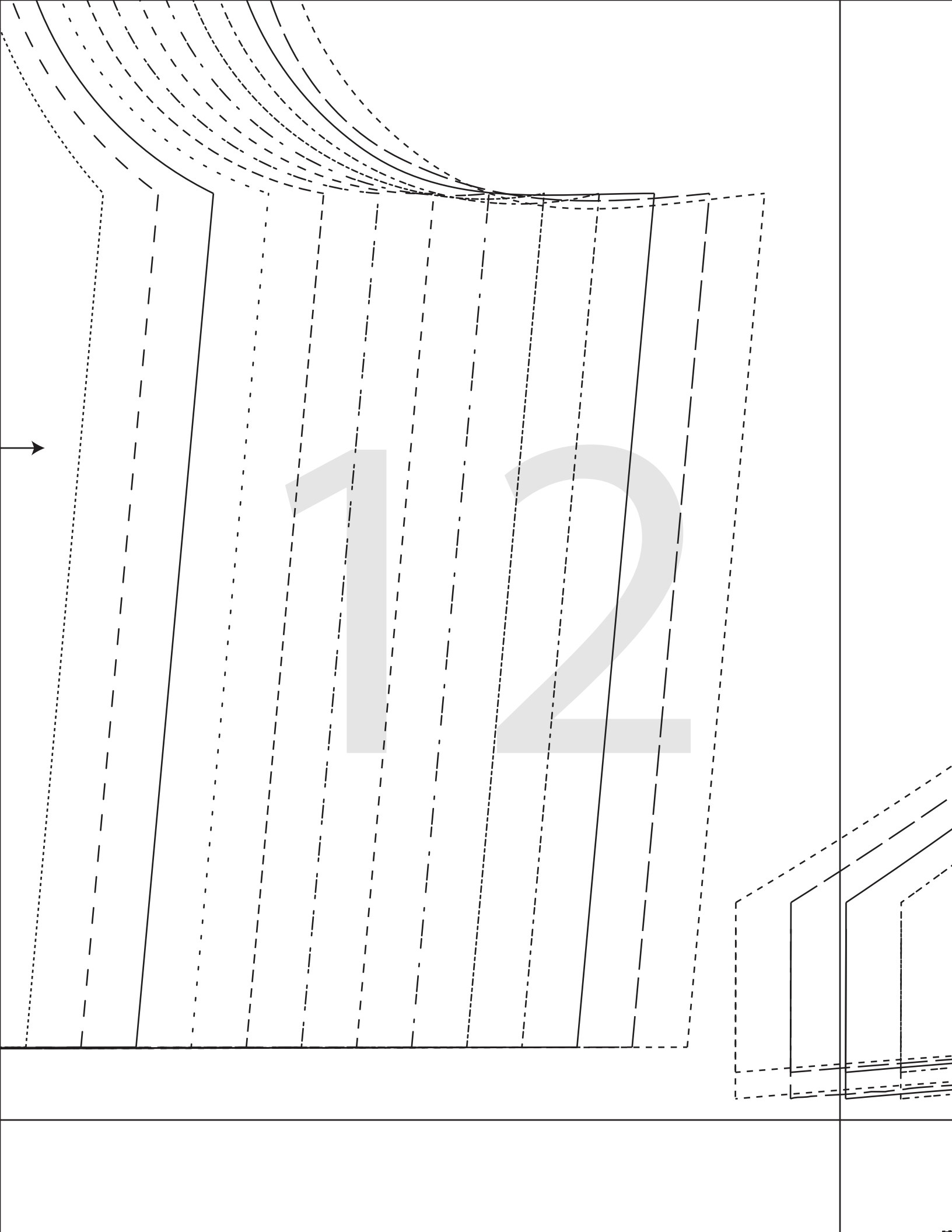

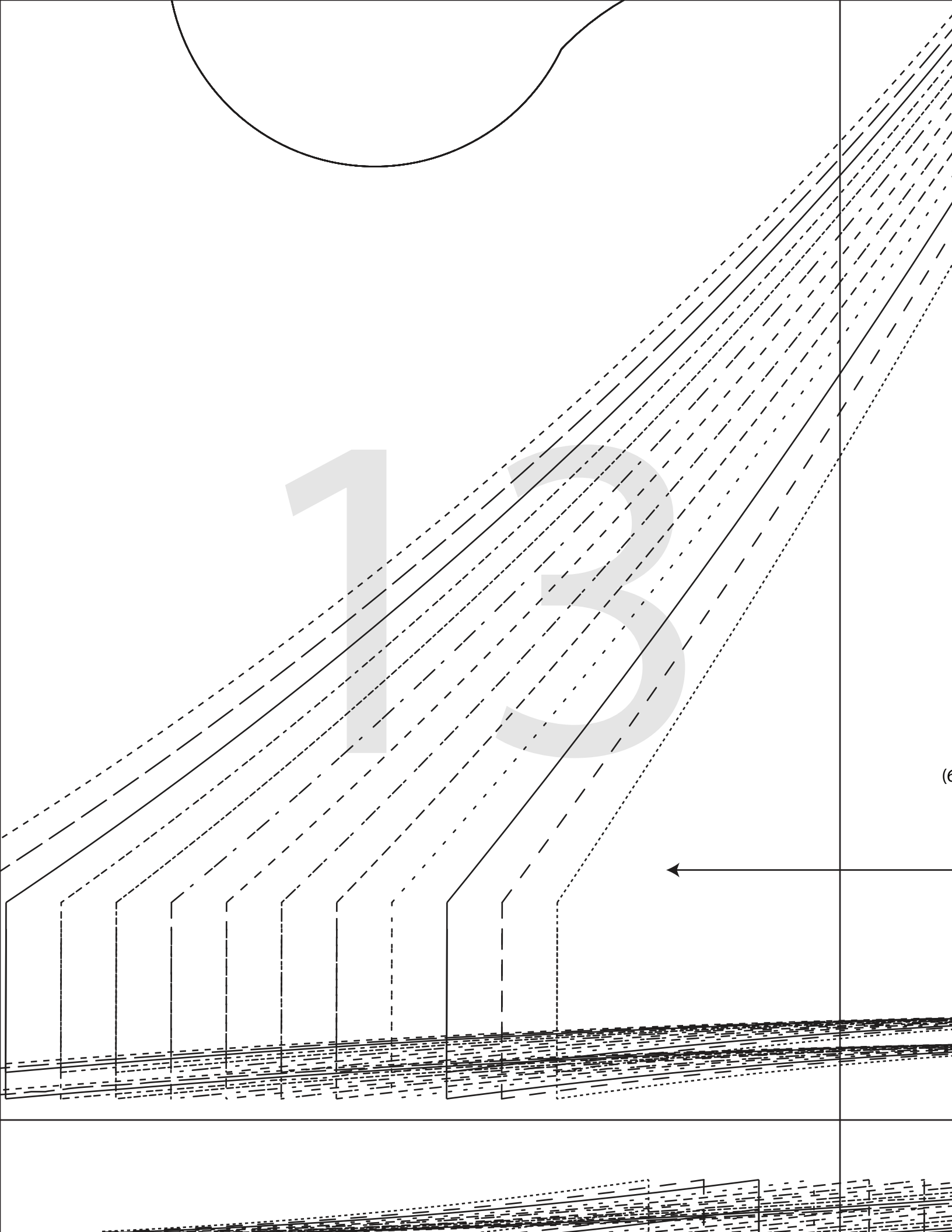

13



(6)



BRIELLE JUMPSUIT
#0223

2

FRONT - B CUP
CUT 2

(6mms (1/4") seam allowance unless otherwise stated)

GREATEST STRETCH →

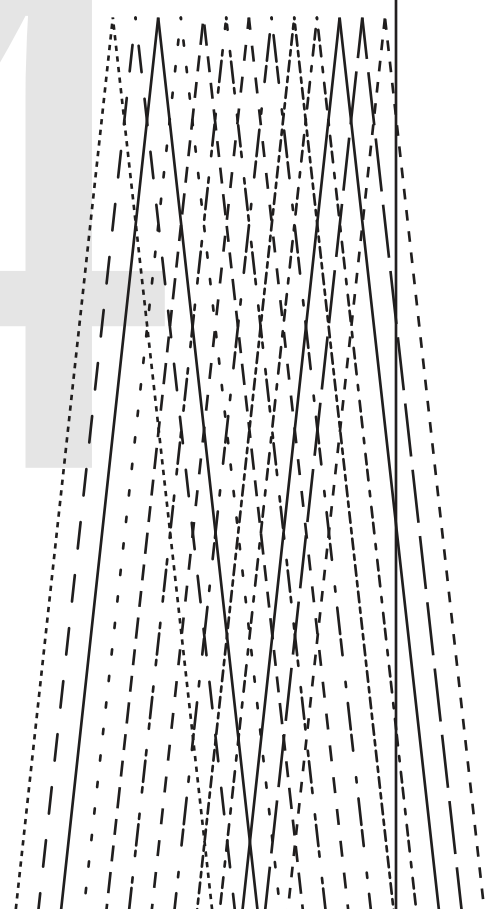

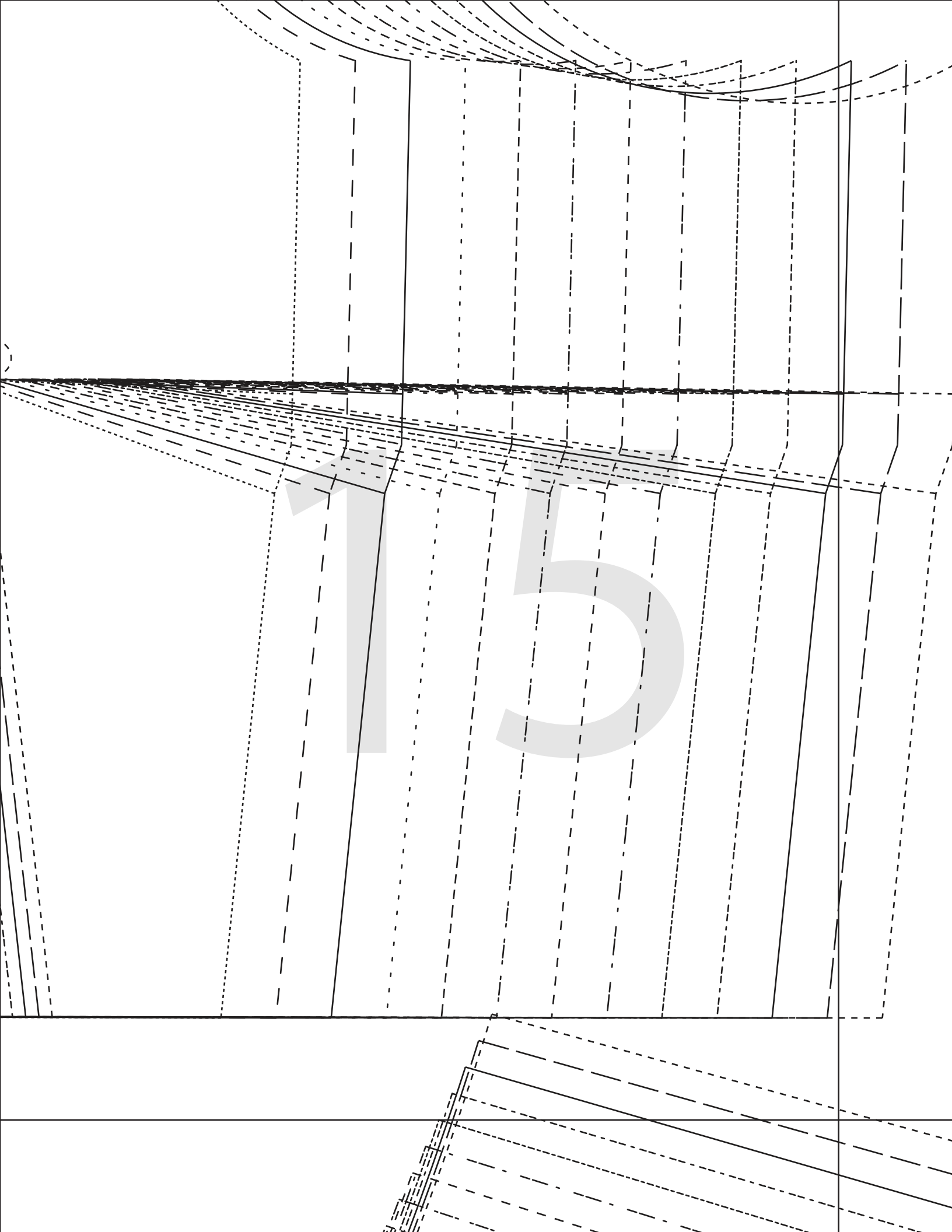

16

The background of the page is composed of a complex arrangement of overlapping lines. There are several vertical lines, some solid and some dashed. On the right side, there are multiple curved lines that create a sense of depth and movement, resembling a stylized arch or a series of overlapping planes. The overall effect is that of a technical drawing or a modern architectural sketch.

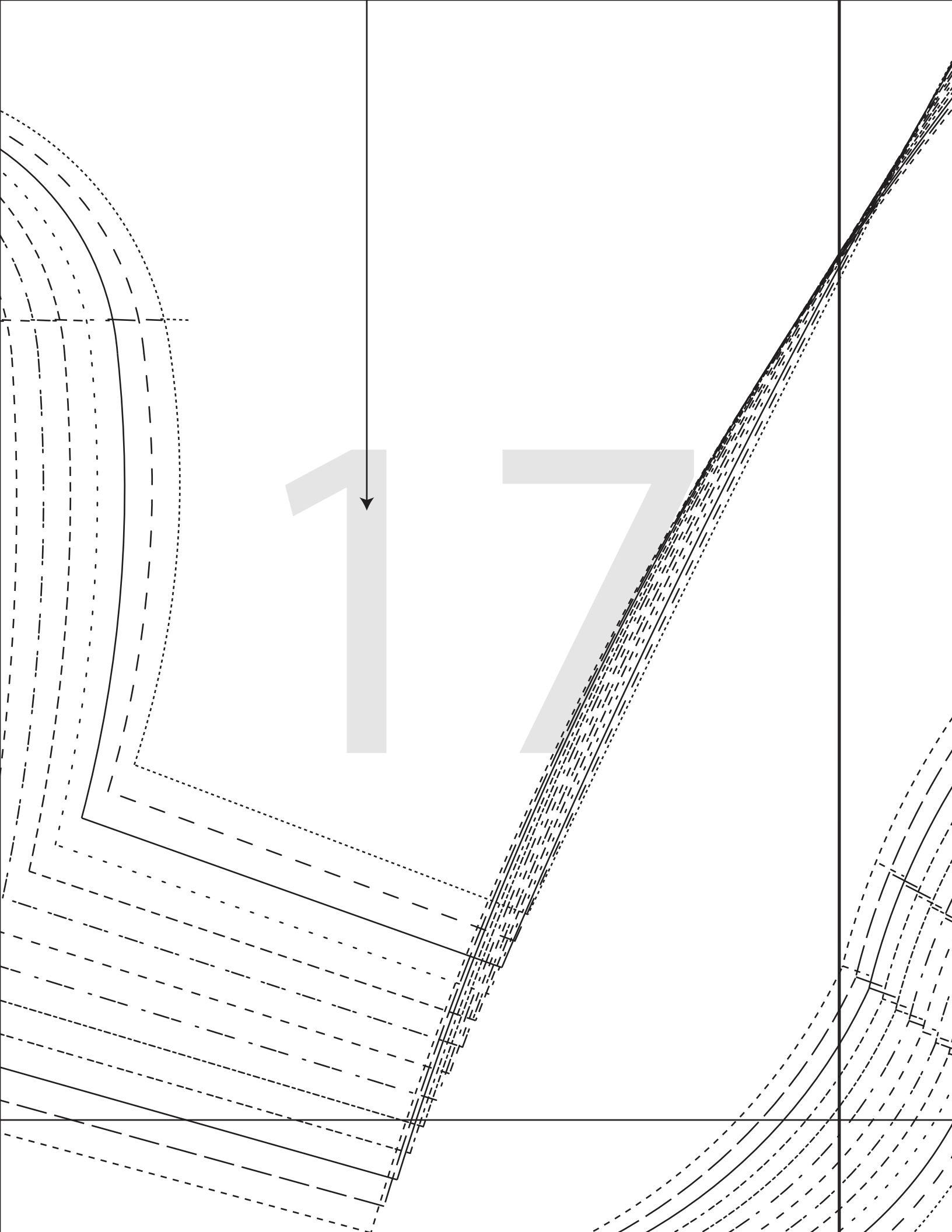

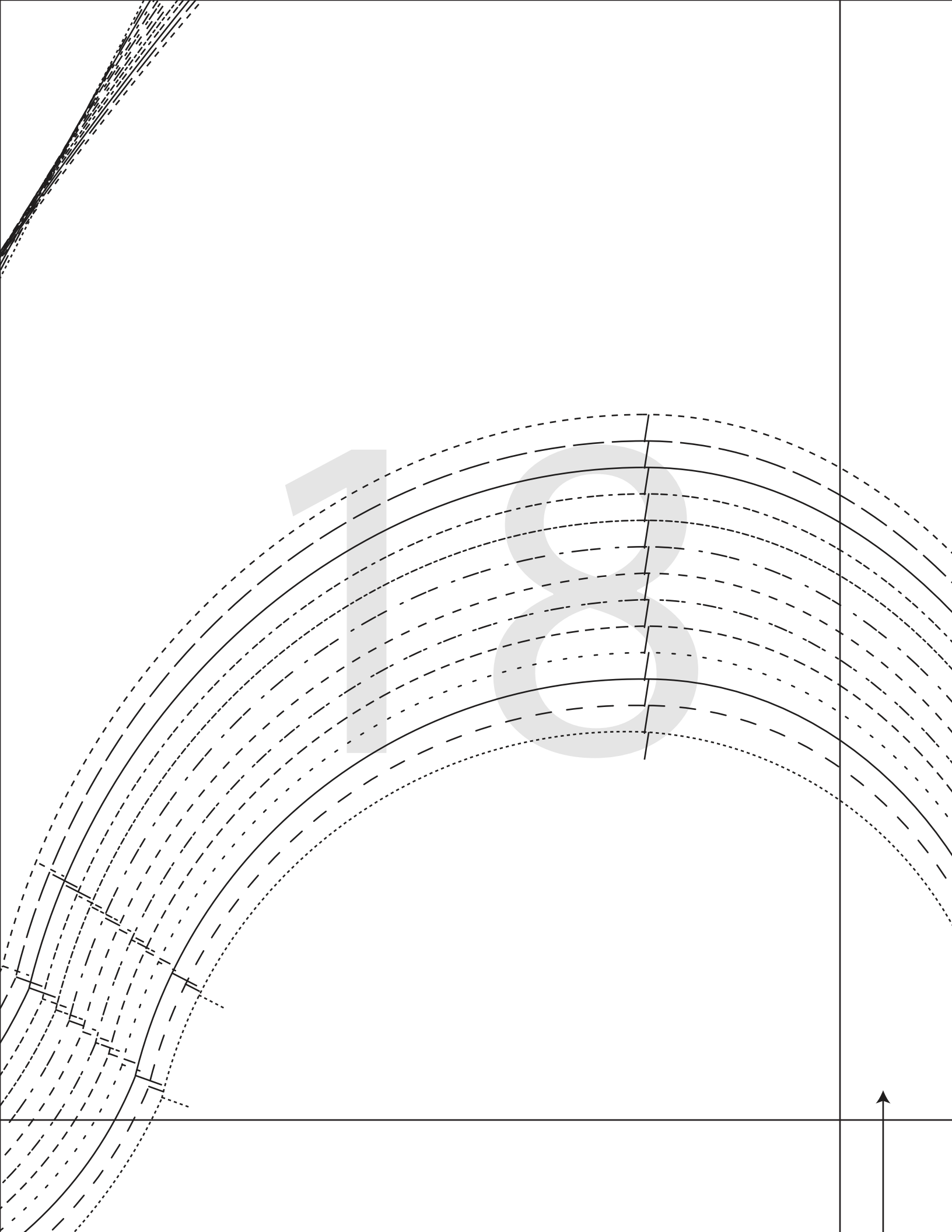

19

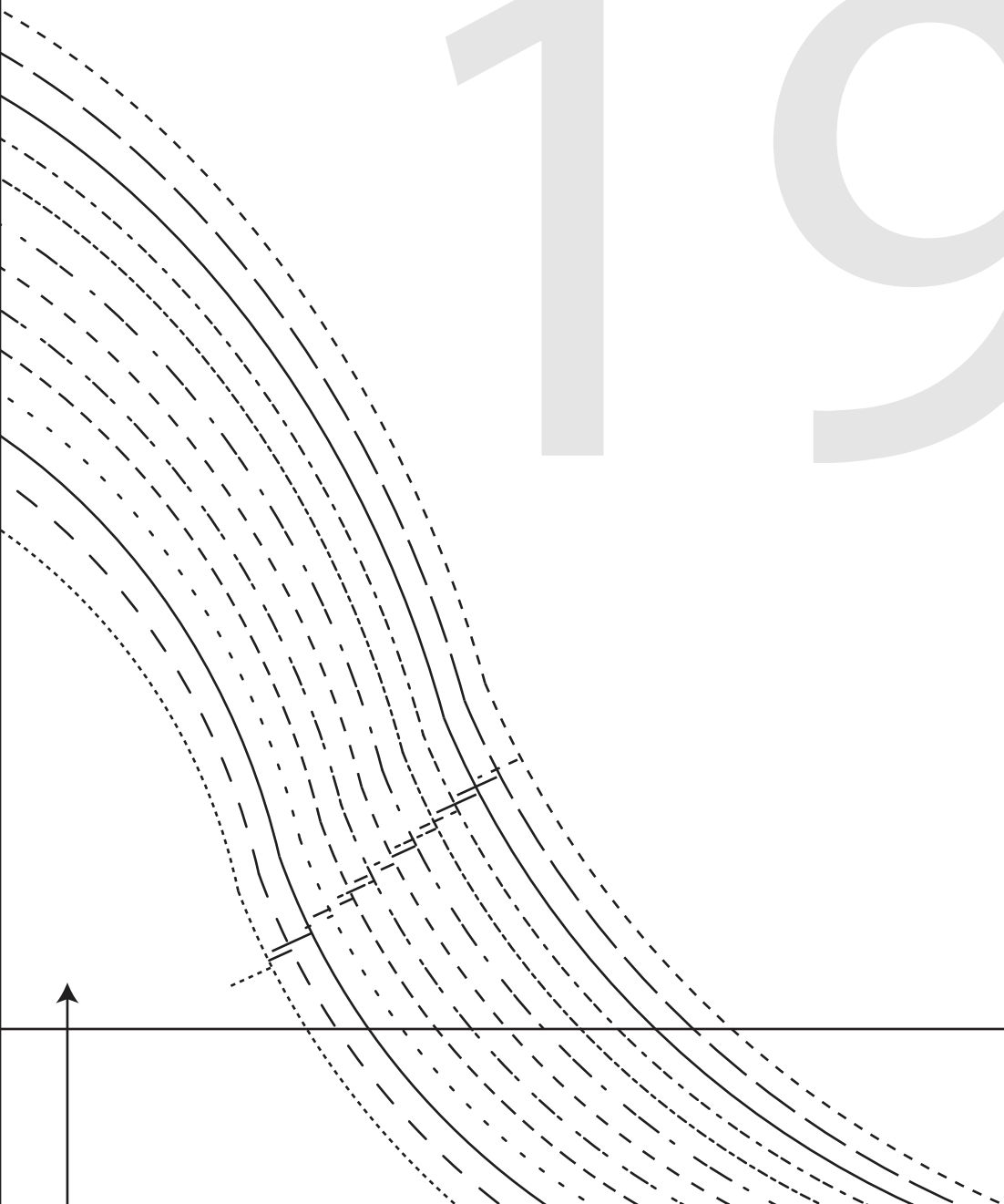

20

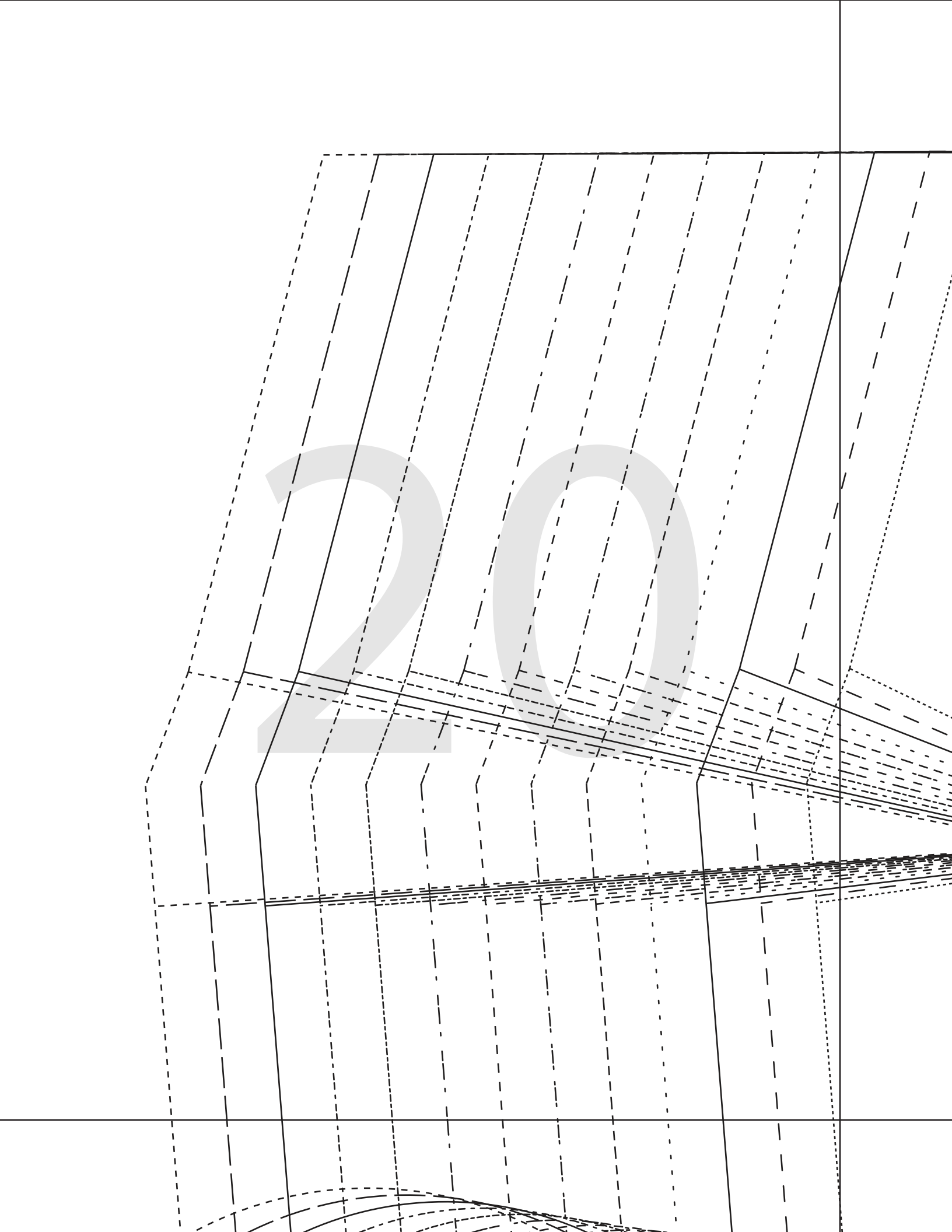

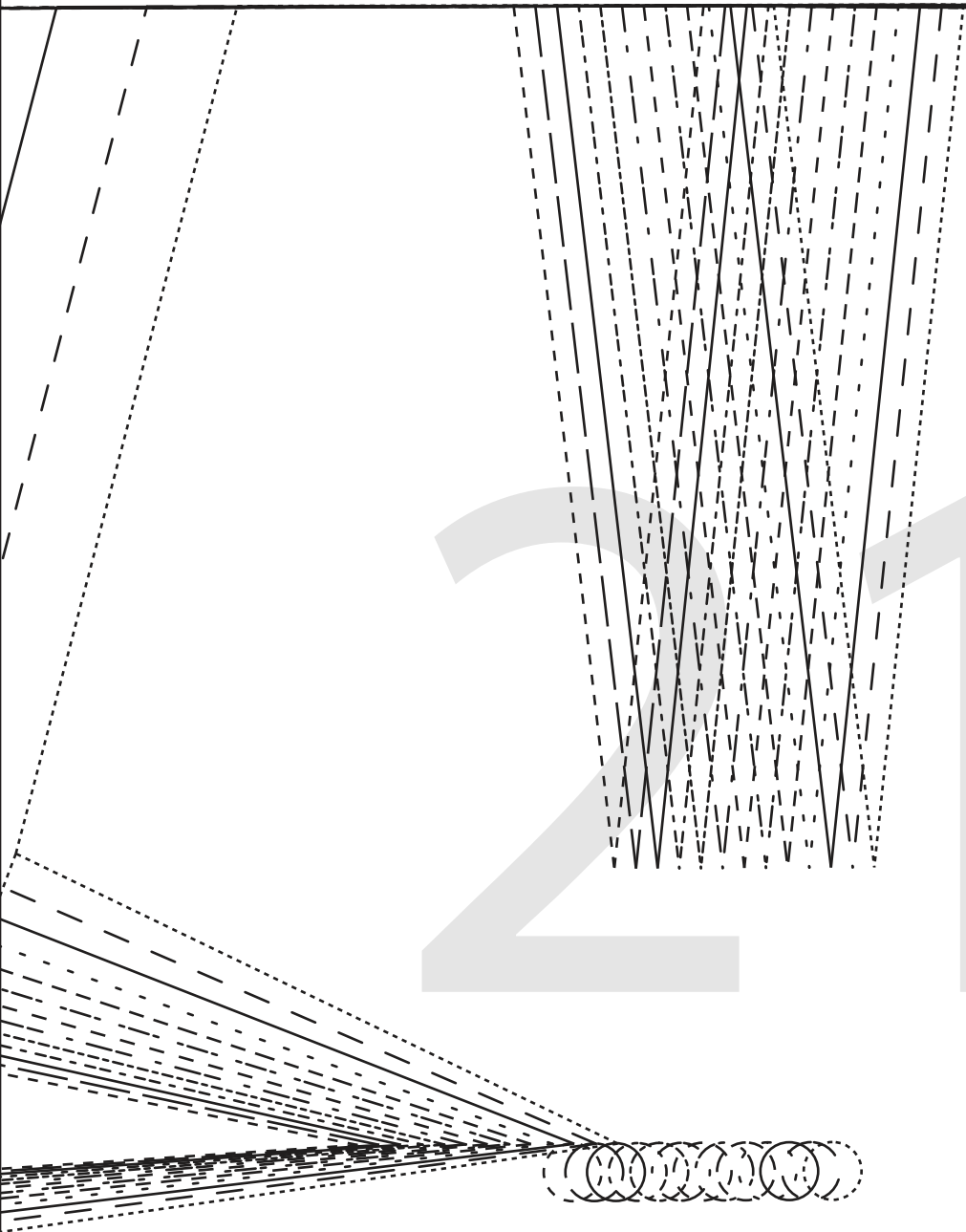

← LARGEST STRETCH

(1/4" seam allowance unless otherwise stated)

FRONT - D CUP
CUT 2

2

#0223

MELLE JUMPSUIT

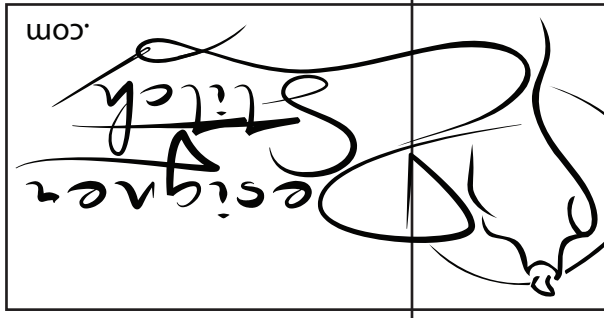

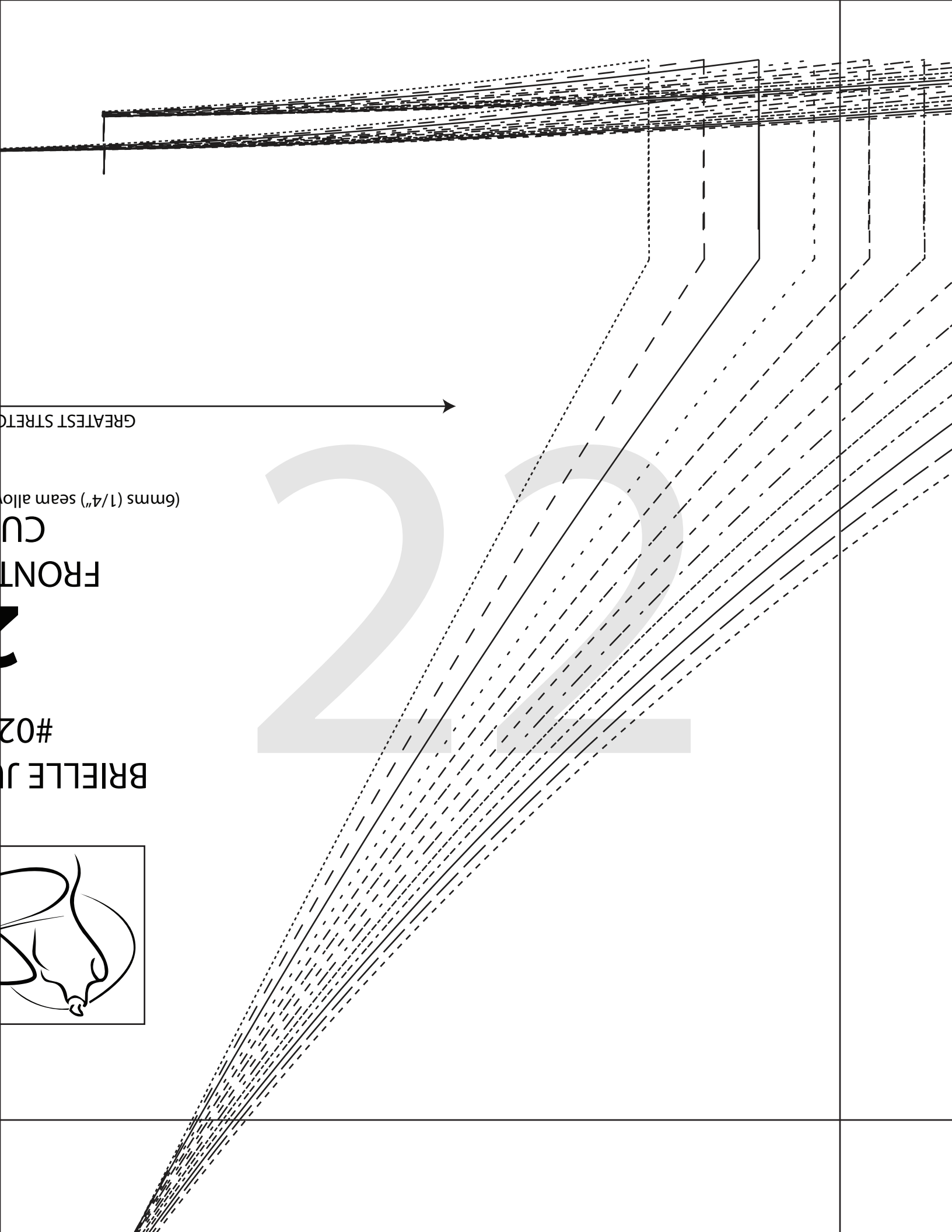

GREATEST STRETCH

(6mm (1/4") seam allow

FRONT
CU

#02
BRIELLE J

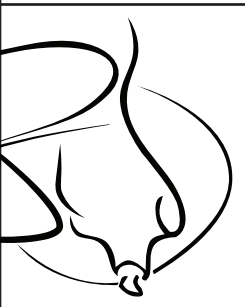

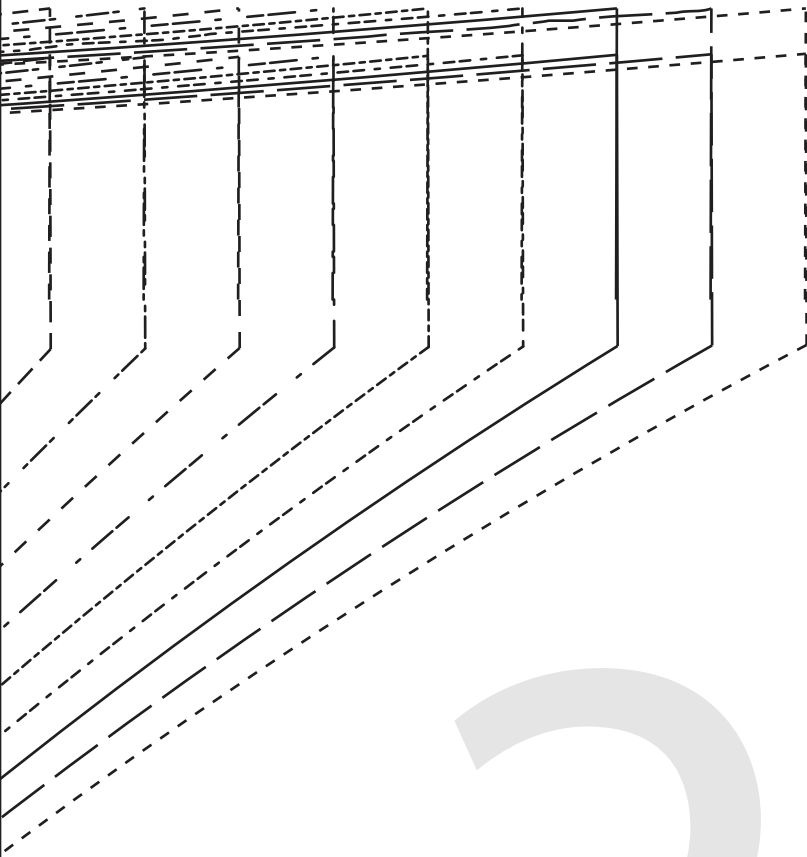

23

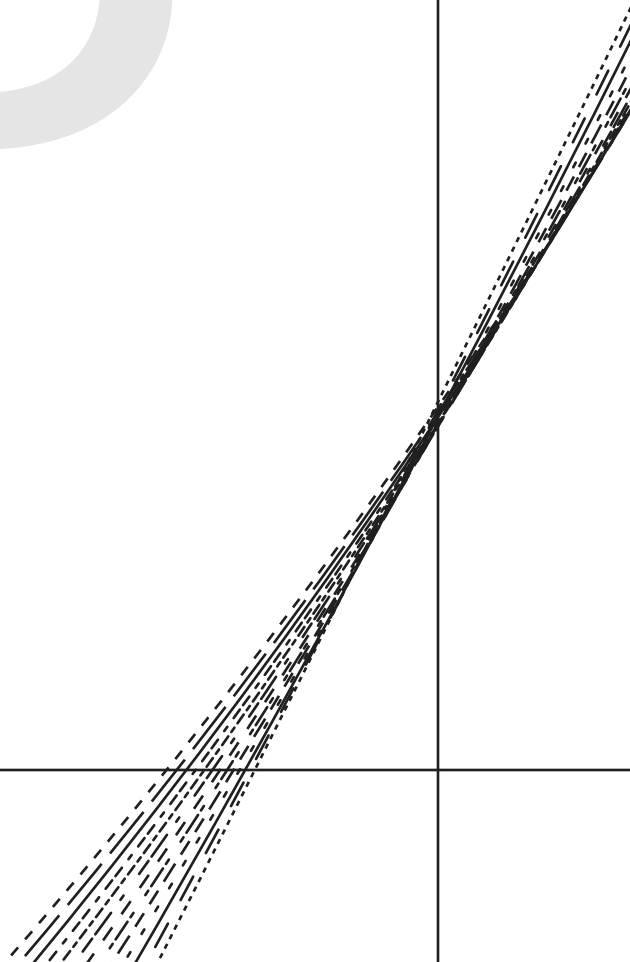

24

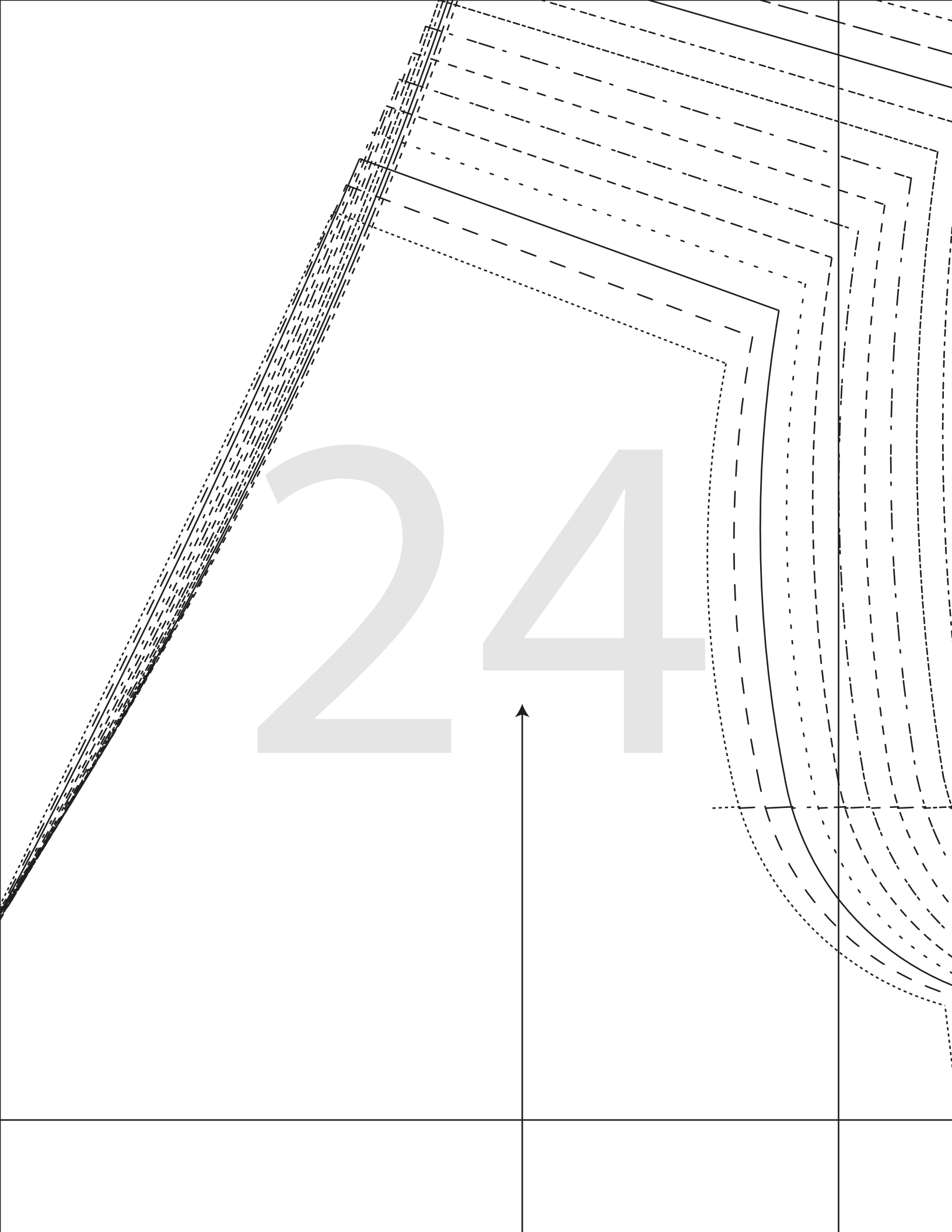

25

26



BRIELLE JUMPSUIT

#0223

7

SLEEVE

CUT 2

(6mms (1/4") seam allowance unless otherwise stated)

GREATEST STRETCH

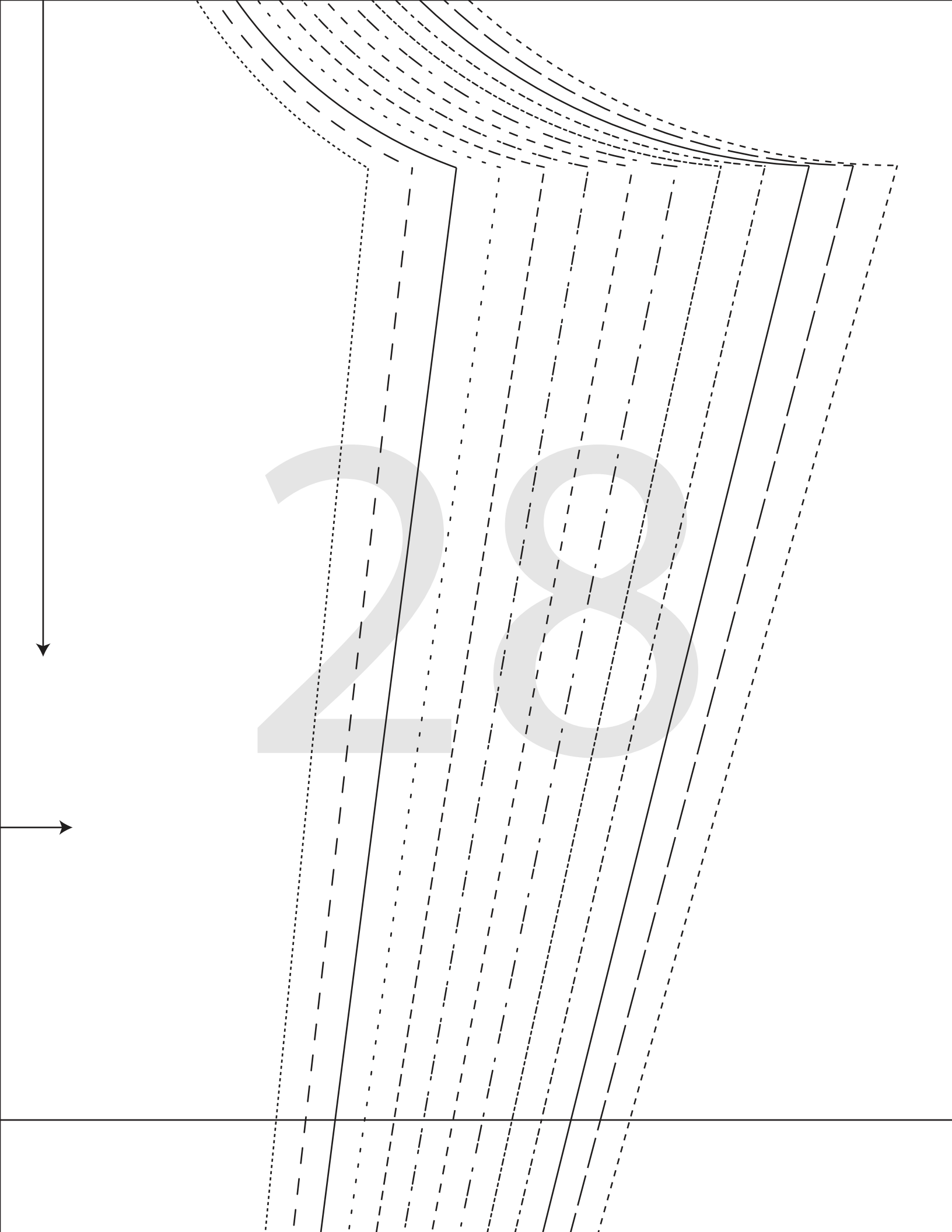

29

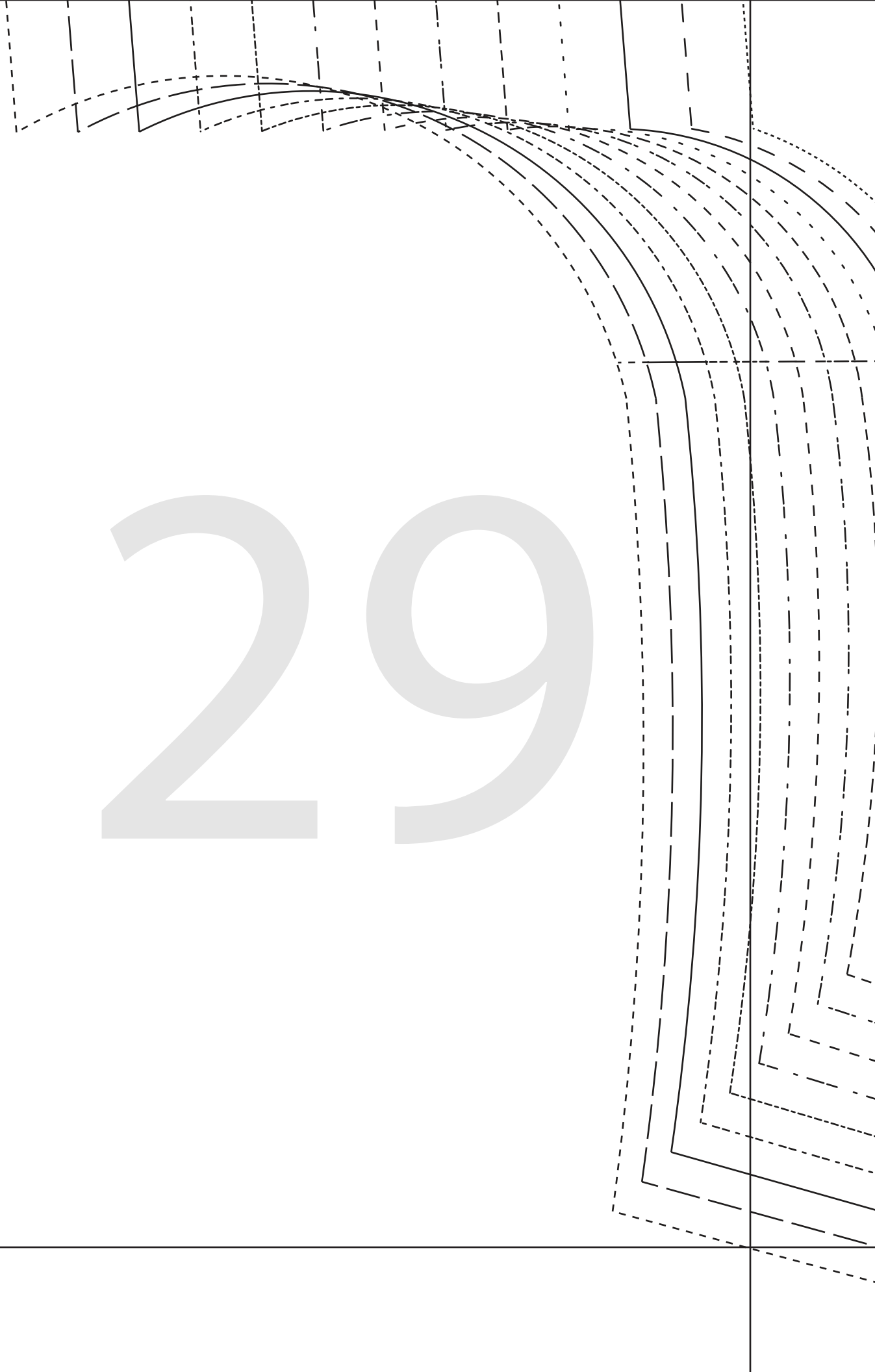

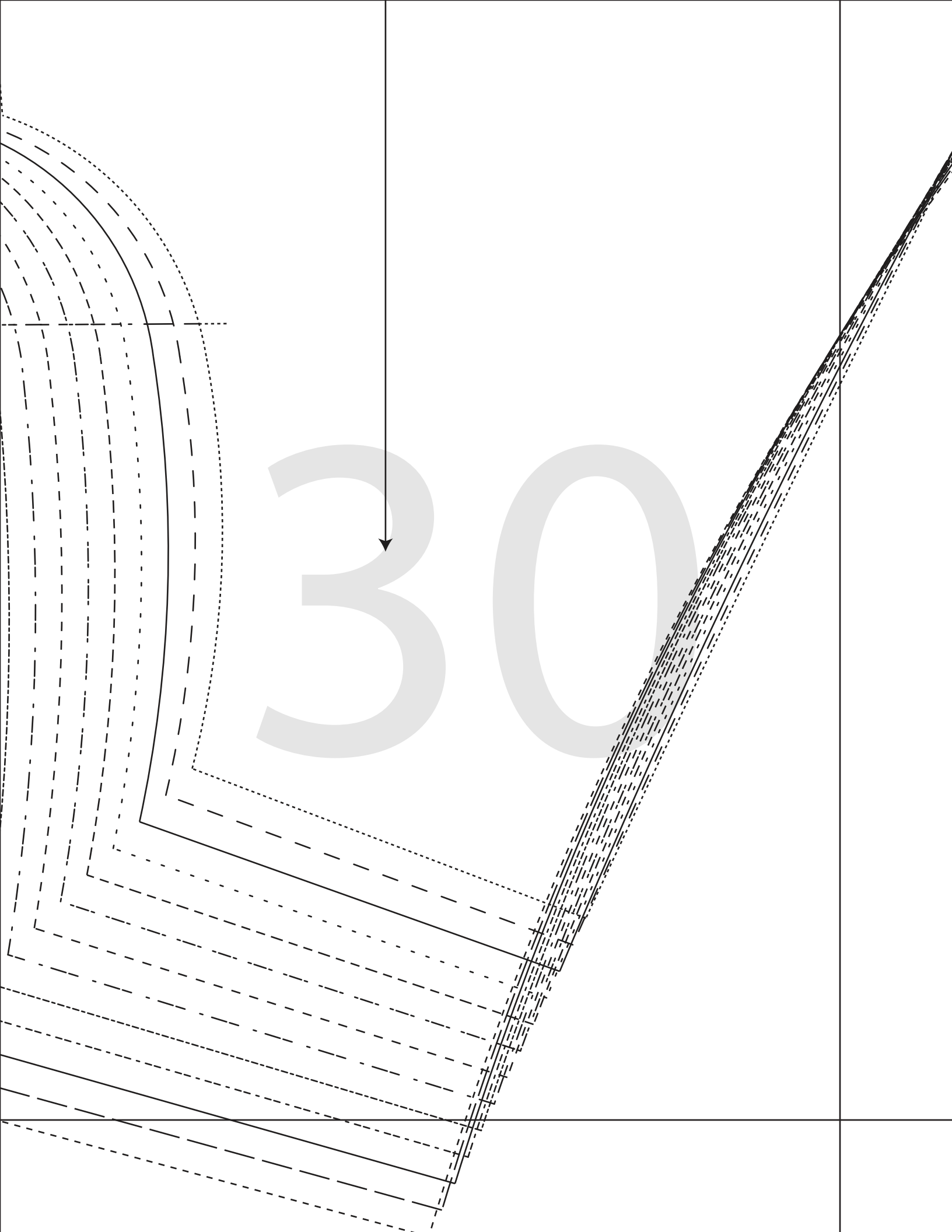

31

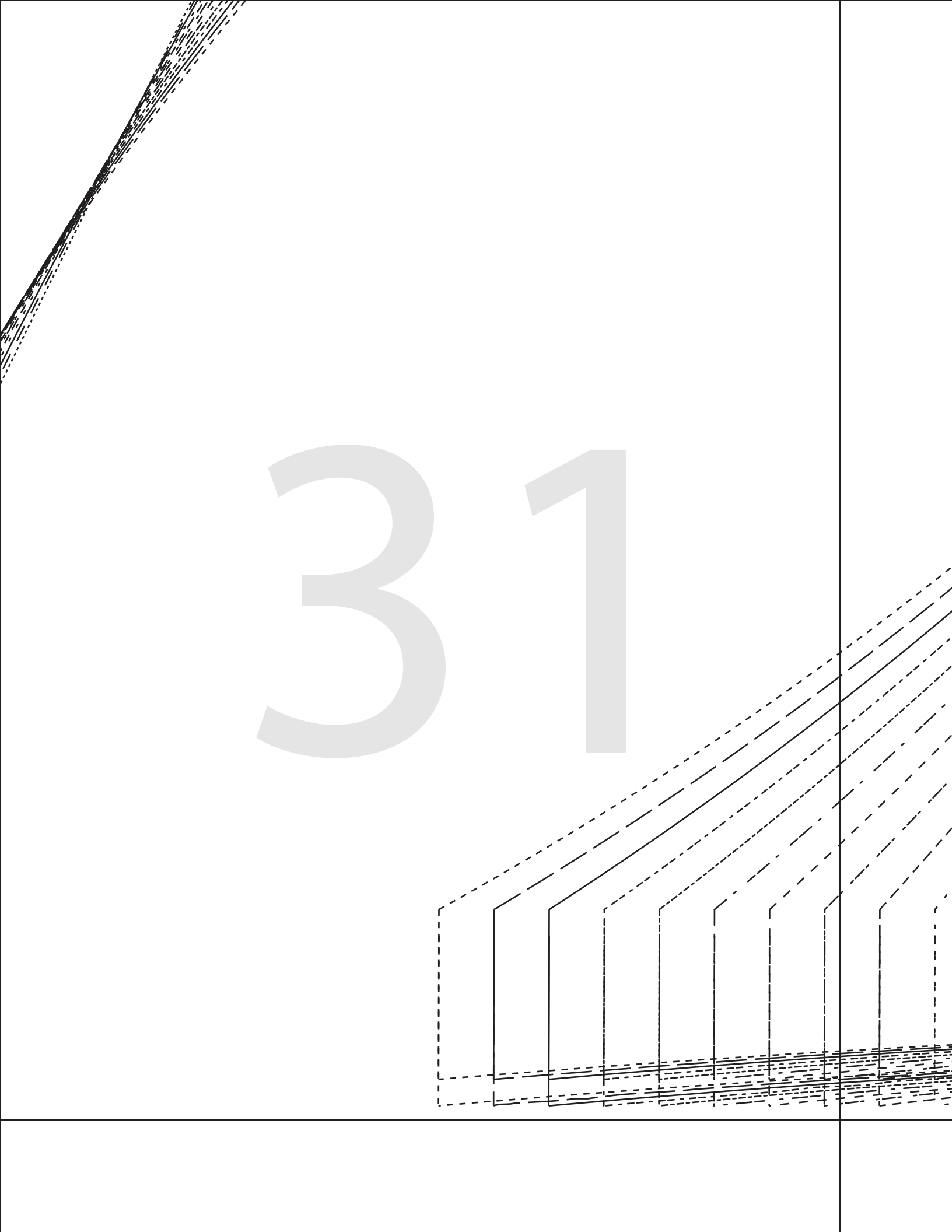

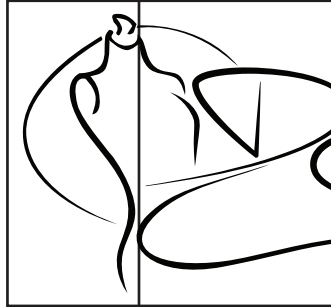
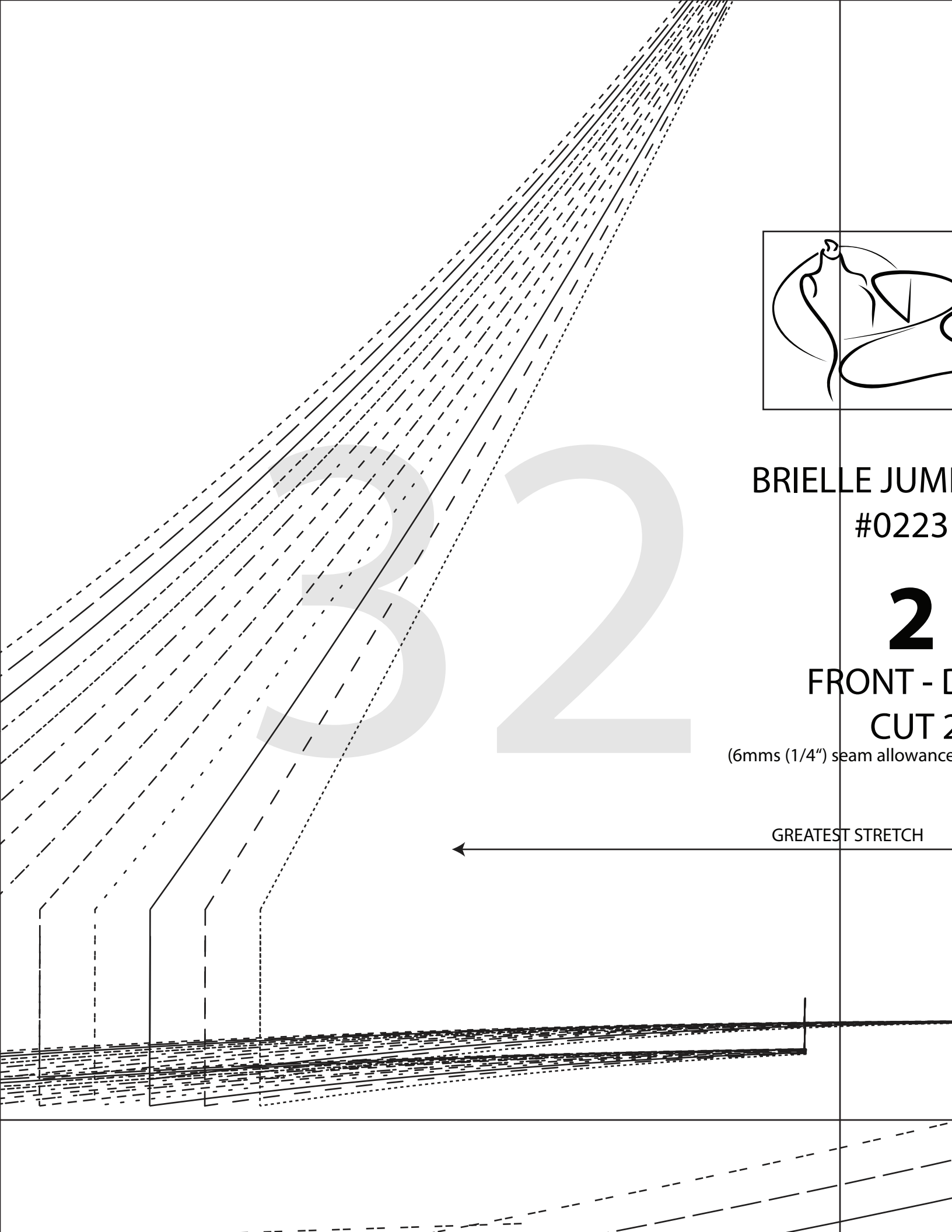

BRIELLE JUM
#0223

2

FRONT - D
CUT 2

(6mms (1/4") seam allowance)

GREATEST STRETCH

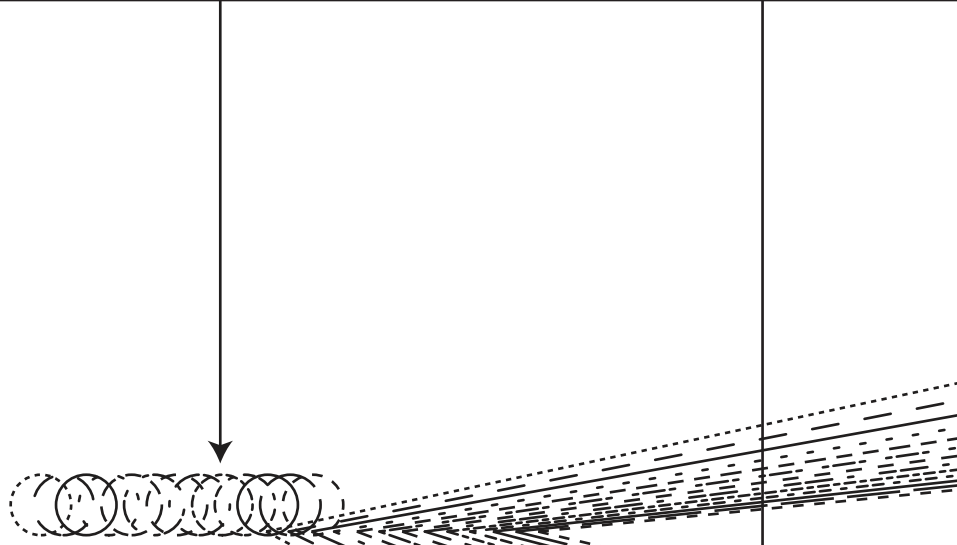

LE JUMPSUIT

#0223

2

FRONT - DD CUP

CUT 2

(seam allowance unless otherwise stated)

STRETCH

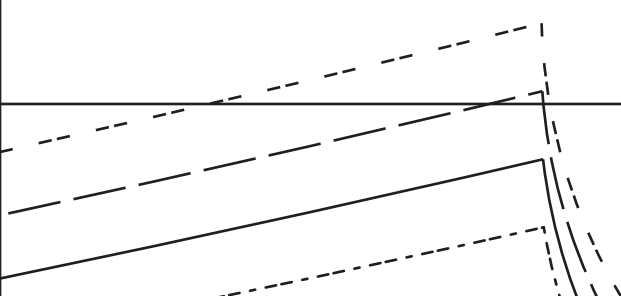
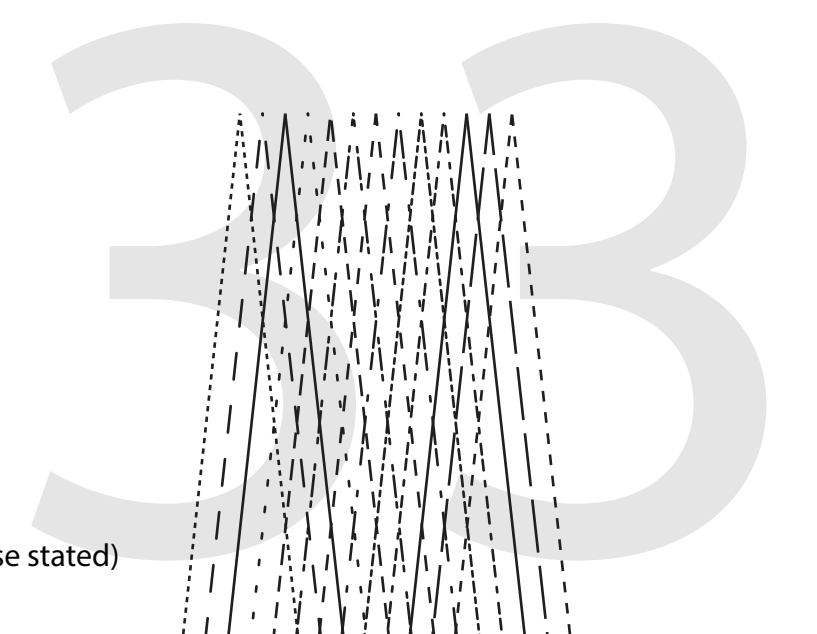

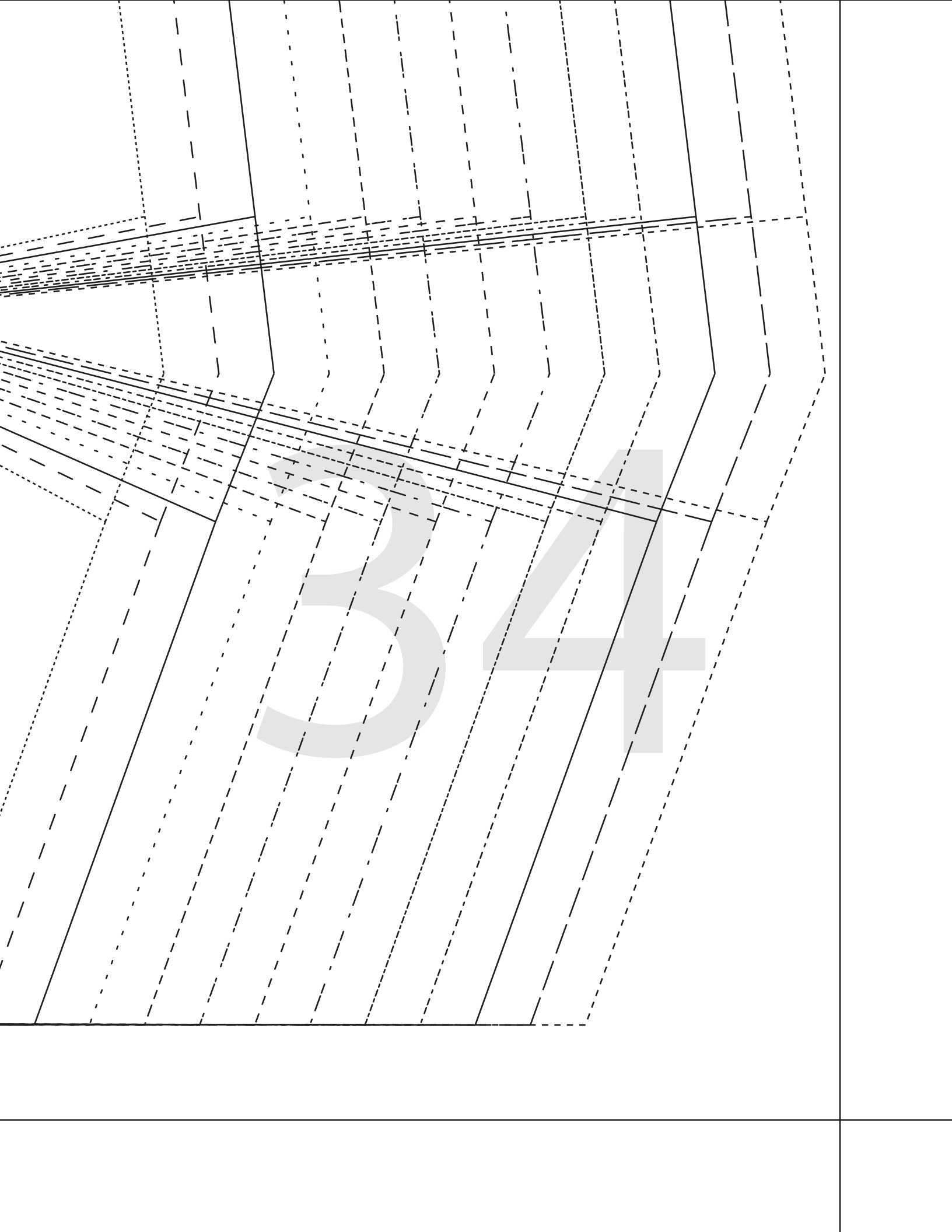

35

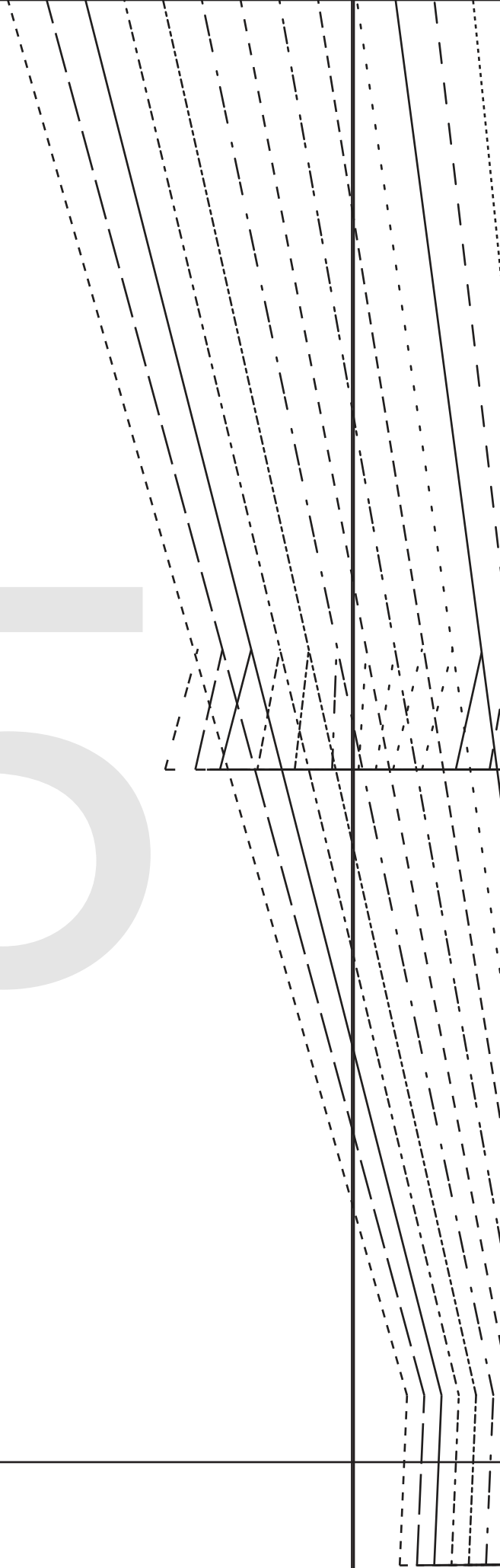

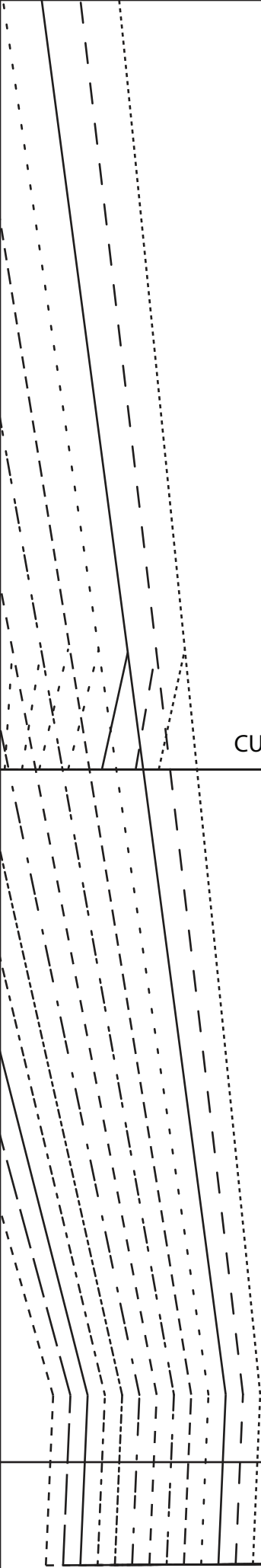

CUT HERE 3/4 SLEEVE. HEM ALLOWANCE 2cms (3/4")

36

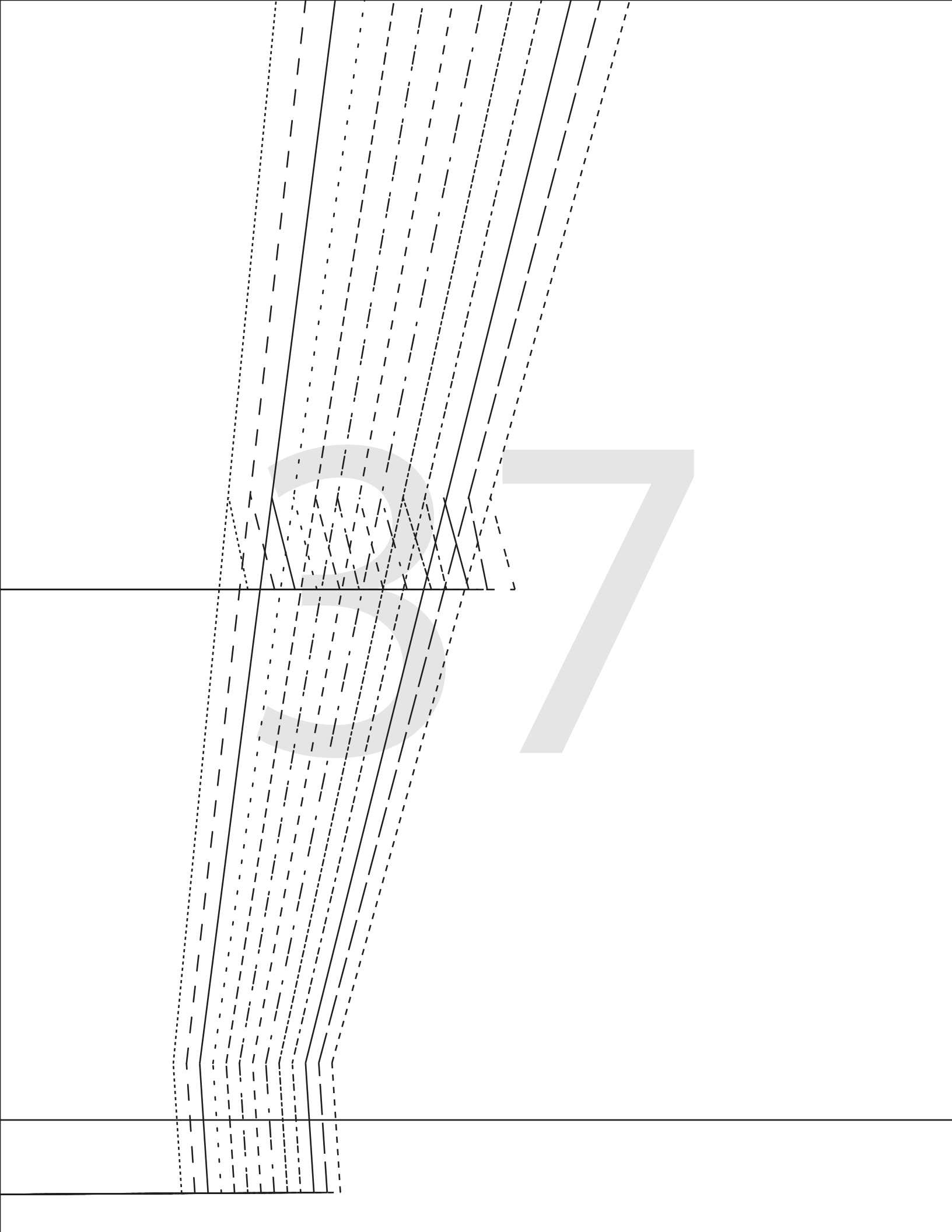

38

CUT HERE FULL LENGTH LEG

HEM ALLOWANCE = 3cms (1 1/4")

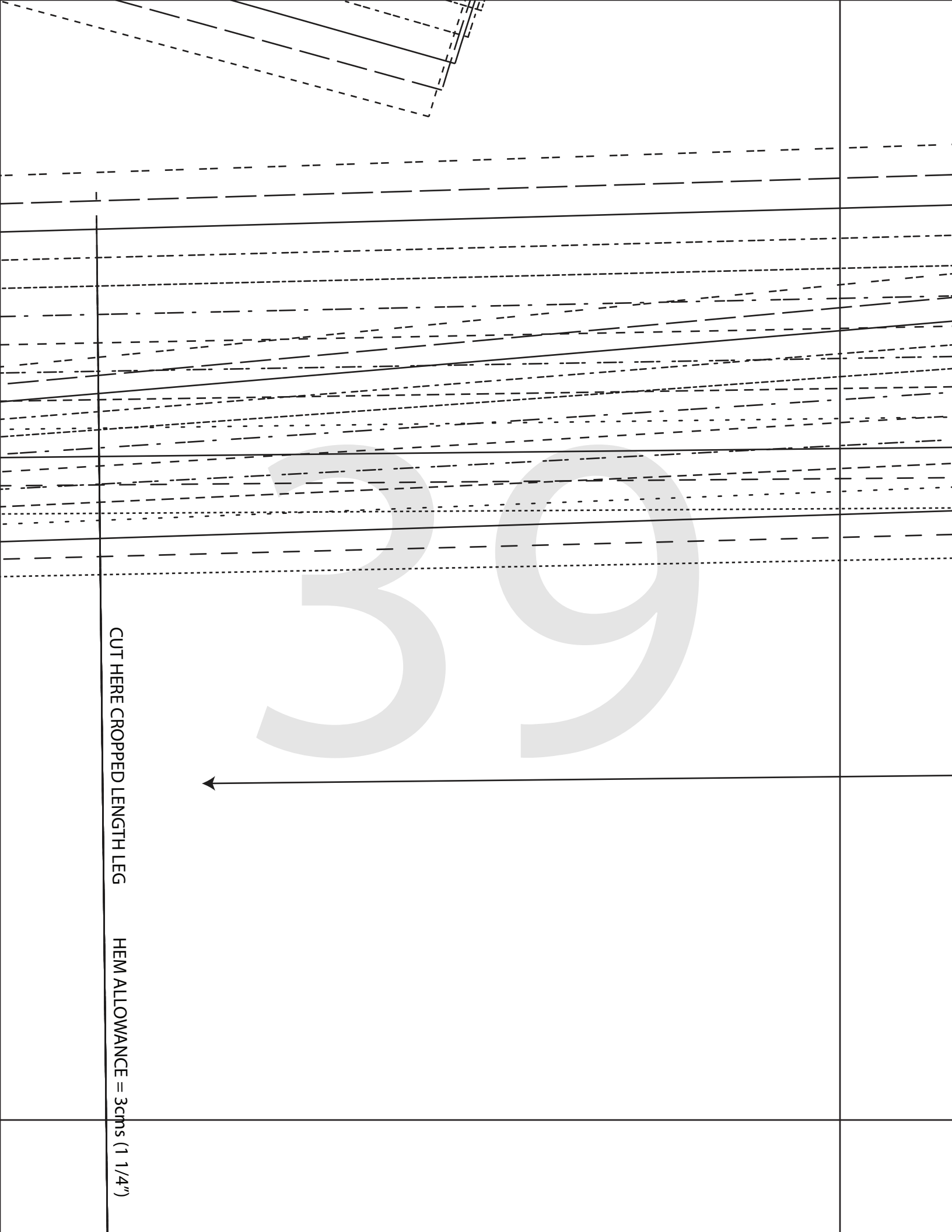

39

CUT HERE CROPPED LENGTH LEG

HEM ALLOWANCE = 3cms (1 1/4")

40

BRIELLE JUMPSUIT

#0223

5

FRONT LEG

CUT 2

(6mms (1/4") seam allowance unless otherwise

GREATEST STRETCH

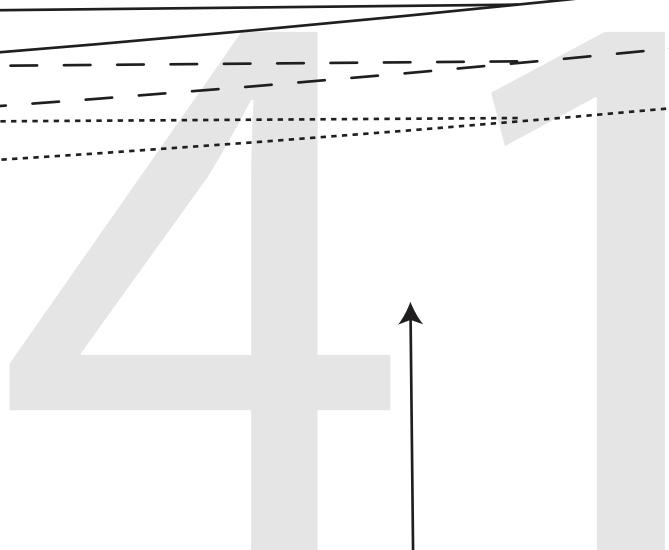

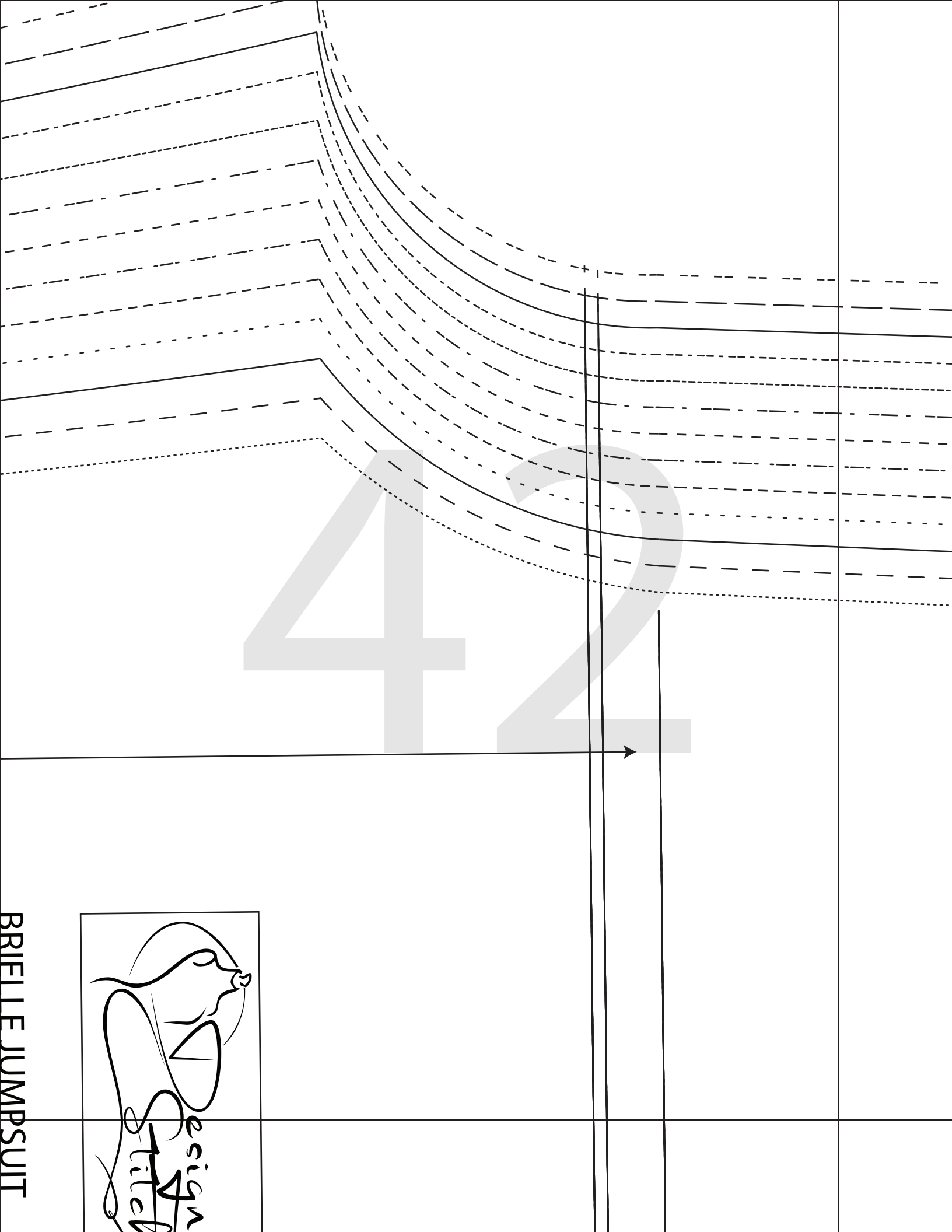
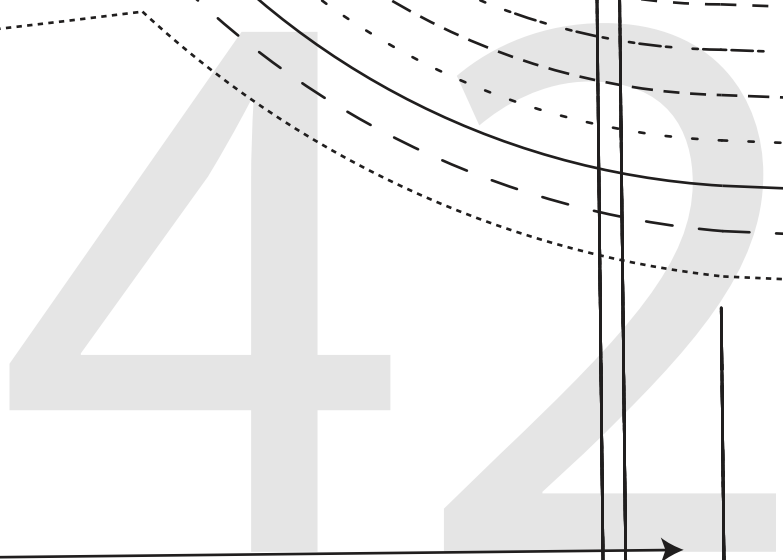
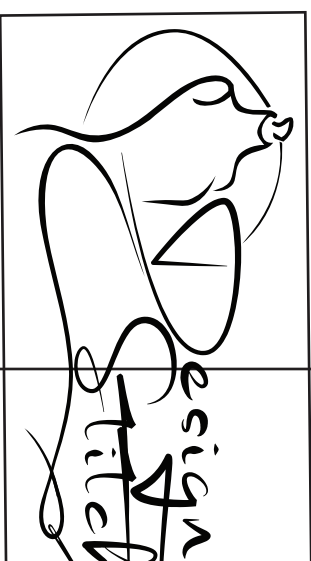



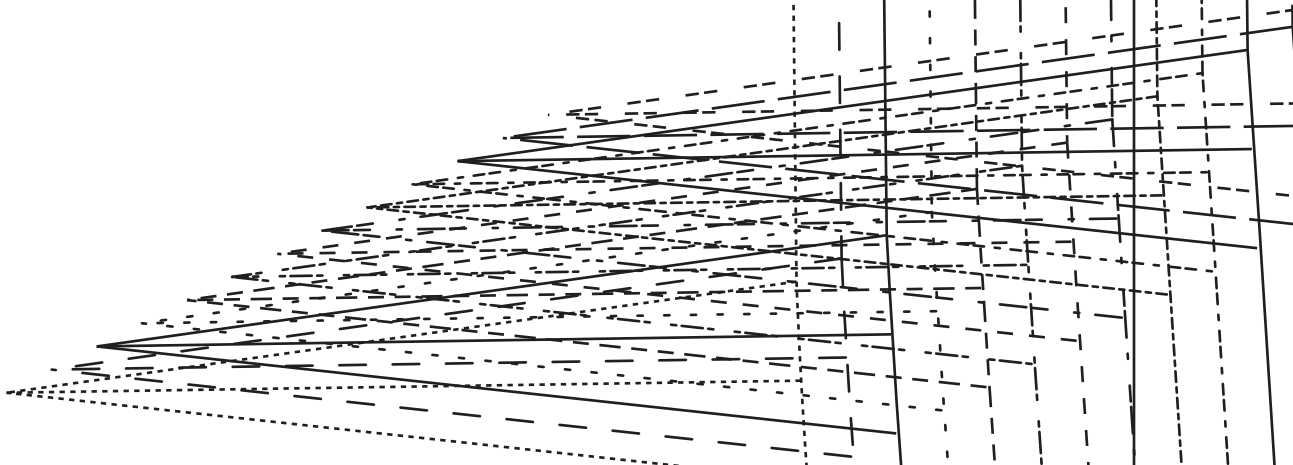

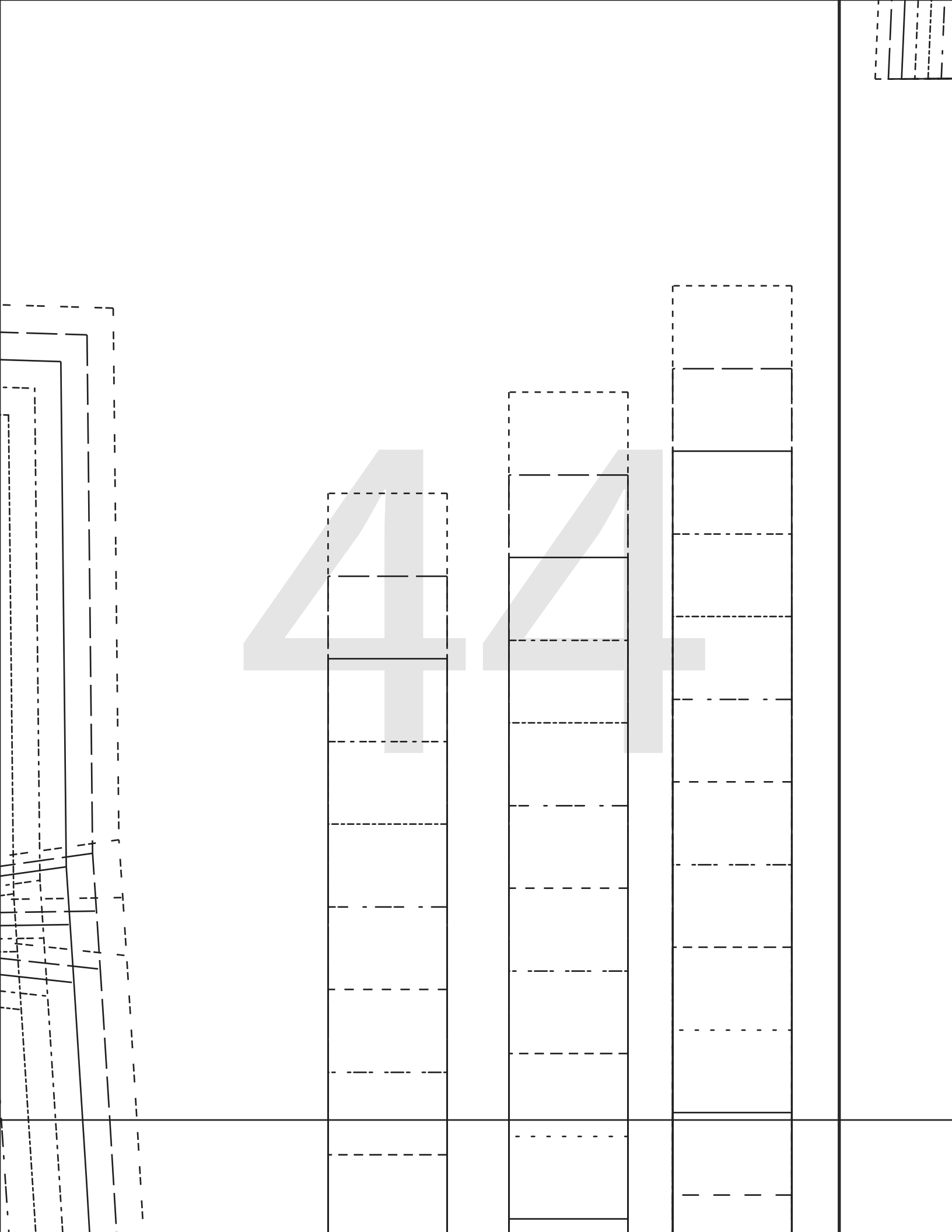

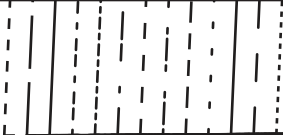









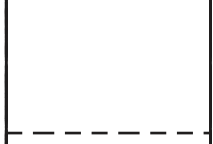
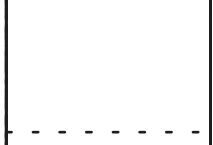





43





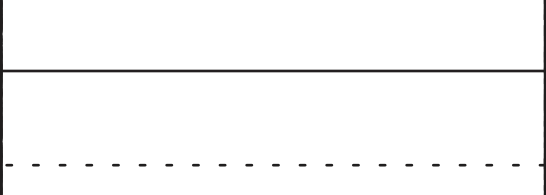

| | |
|---|---|
|             |           |
|---|---|

4 5



46

47

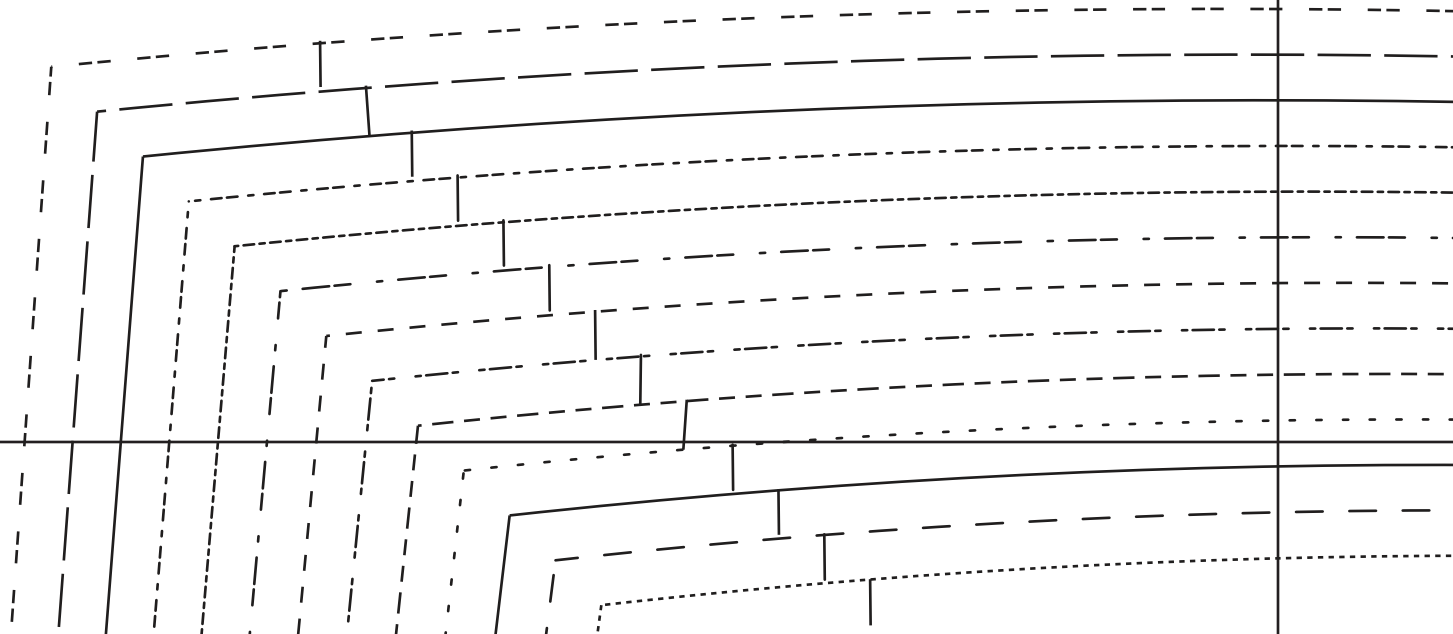

48

KNEELINE

49



50



LENGTHEN/SHORTEN HERE

HIPLINE

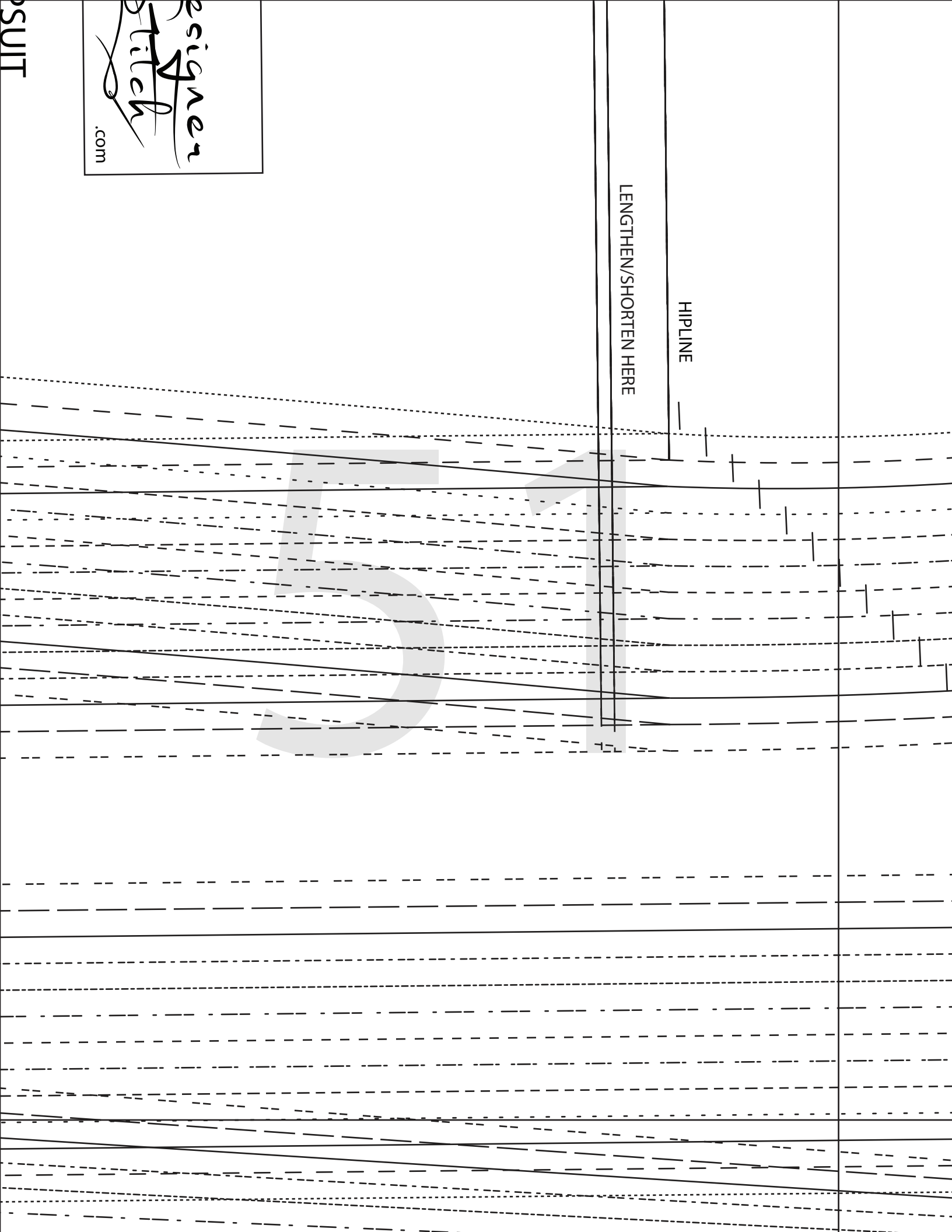

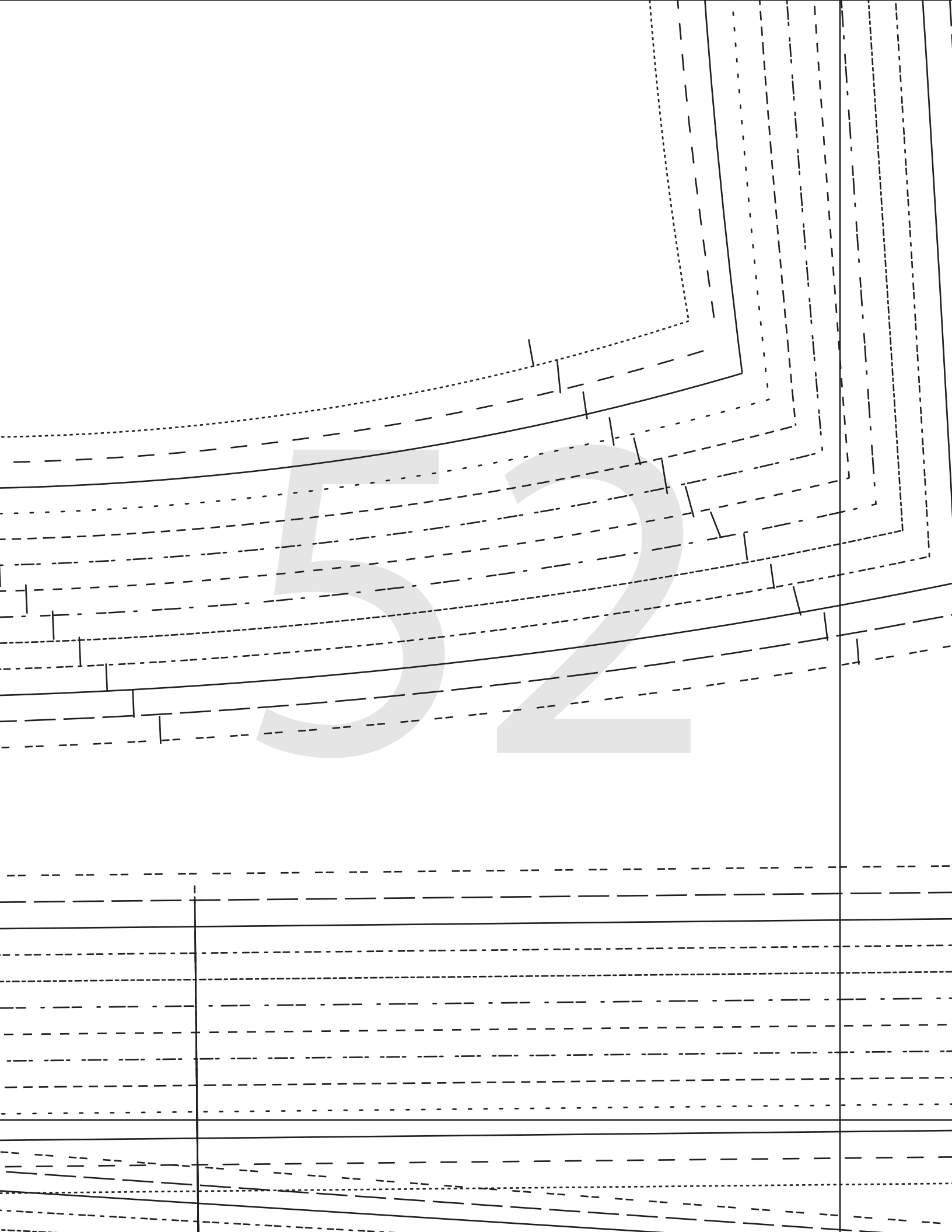

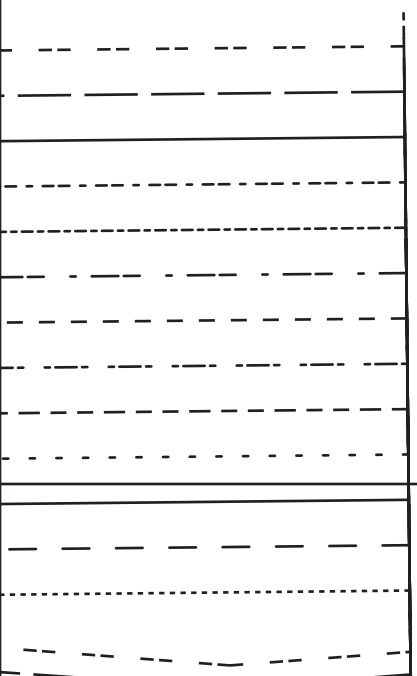
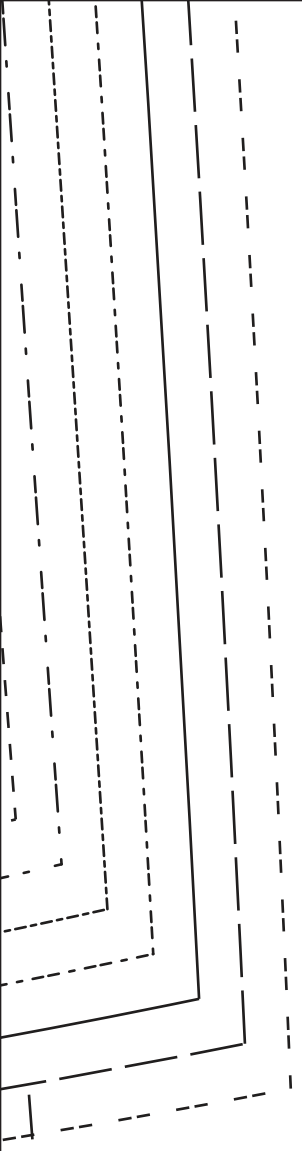

5 3

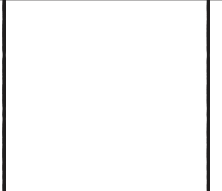
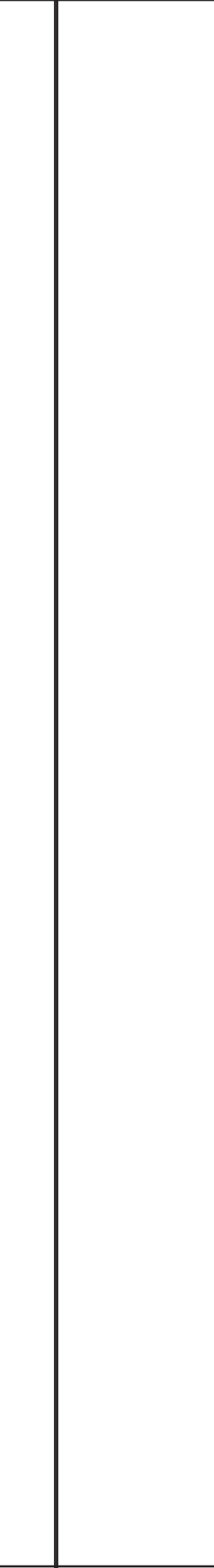
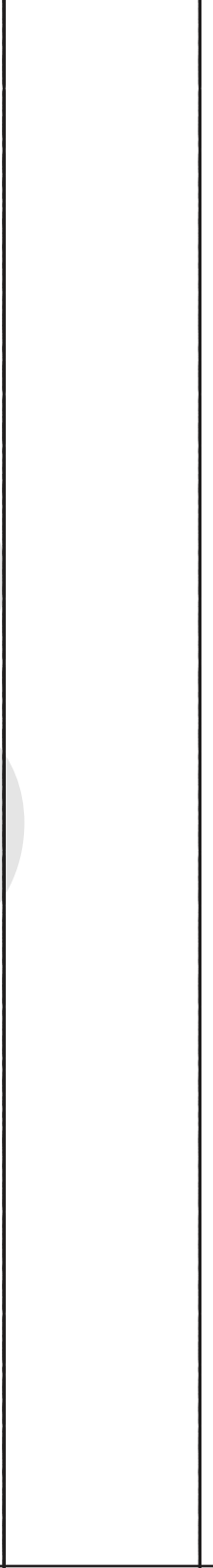
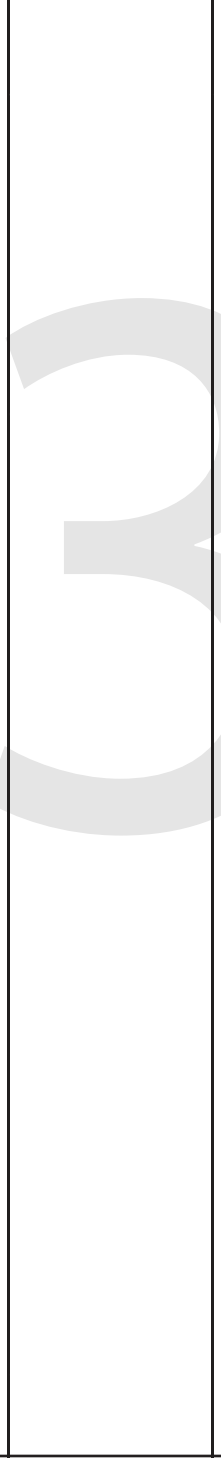
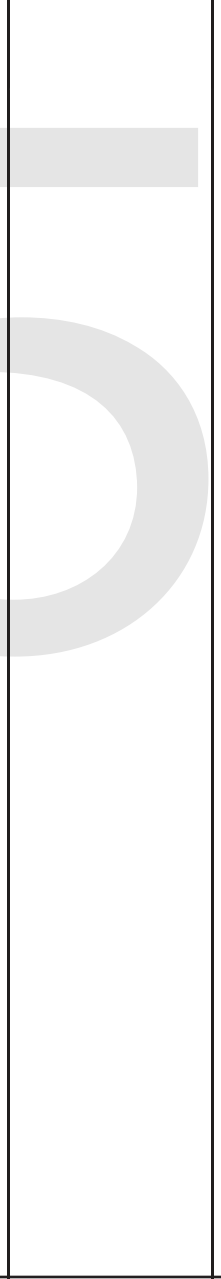
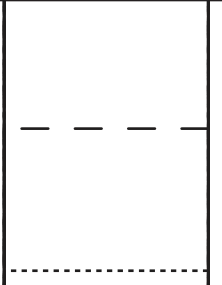
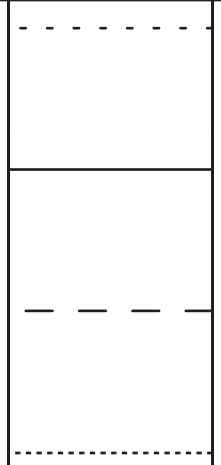
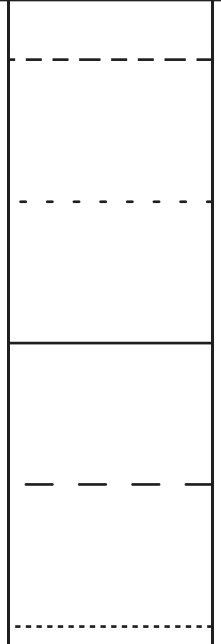

5

4

BRIELLE JUMPSUIT
#0223

11
WAIST TIES
CUT 2

(6mm (1/4") seam allowance unless otherwise stated)

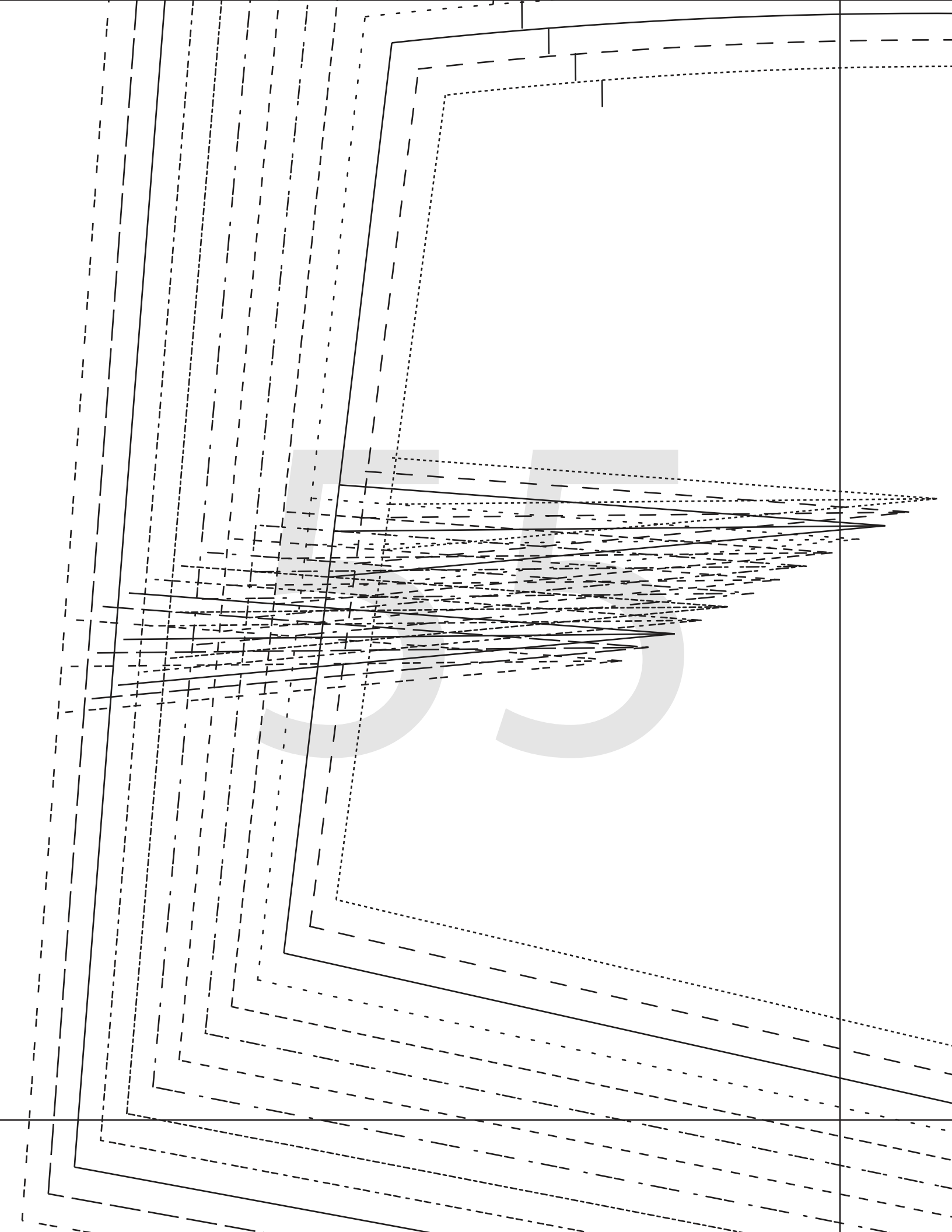

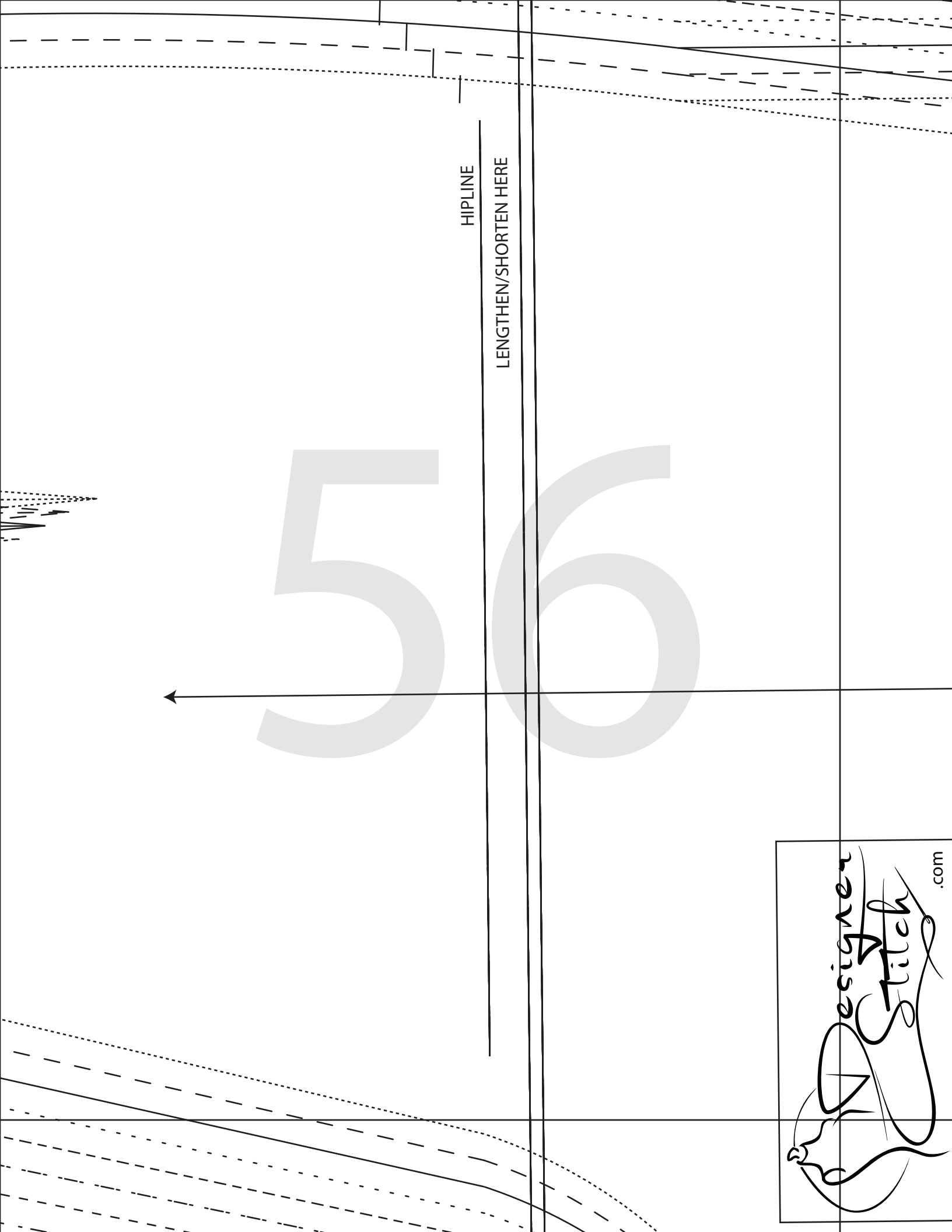

HIPLINE

LENGTHEN/SHORTEN HERE

56



.com



BRIELLE JUMPSUIT

#0223

4

BACK LEG

CUT 2

mm (1/4") seam allowance unless otherwise stated)

GREATEST STRETCH



57

58

KNEELINE

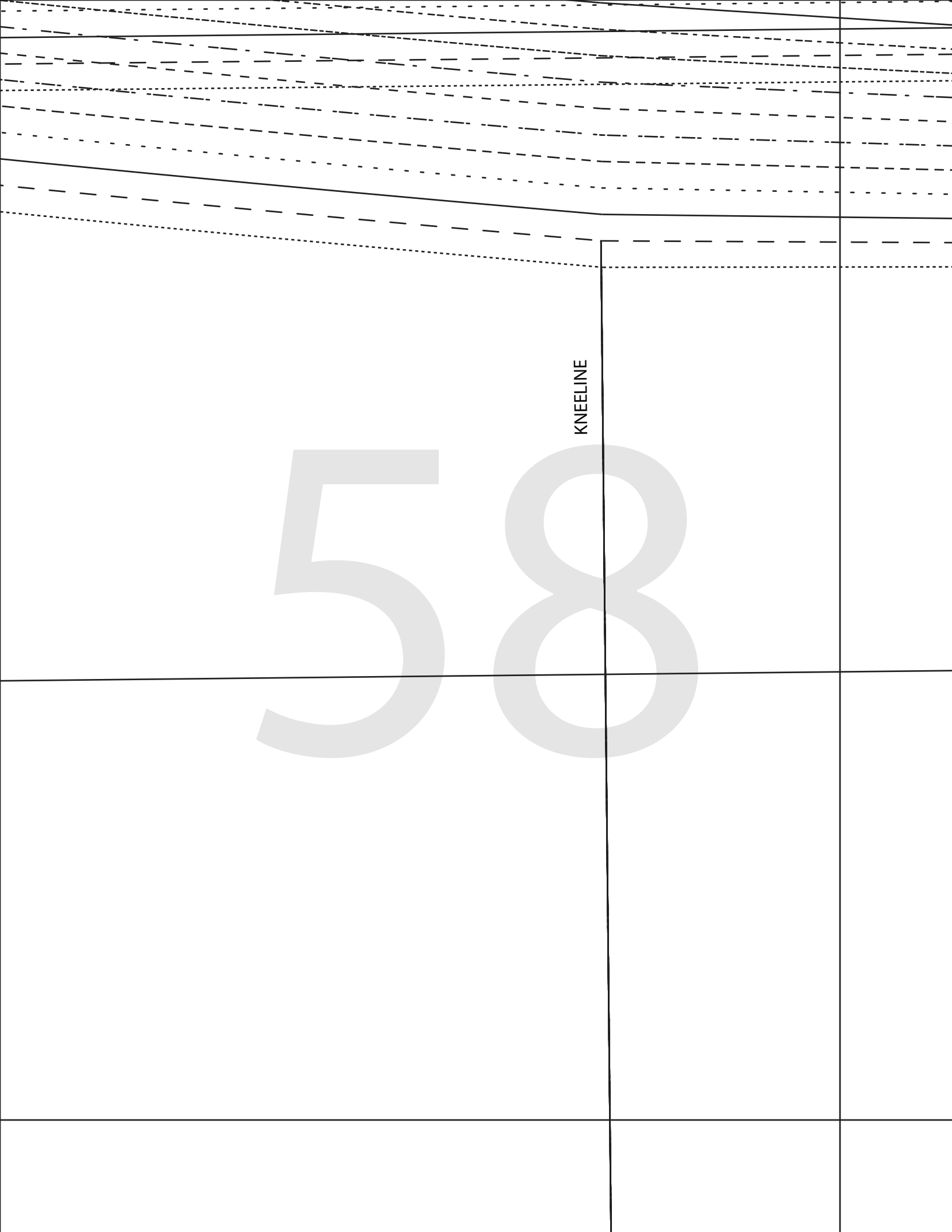

59

HEM ALLOWANCE = 3cms (1 1/4")

CUT HERE CROPPED LENGTH LEG

60

CUT HERE FULL LENGTH LEG

HEM ALLOWANCE = 3cms (1 1/4")

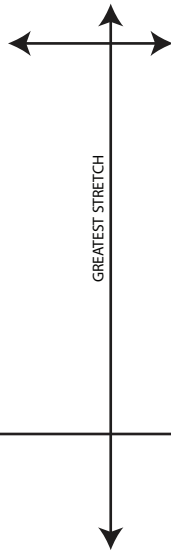
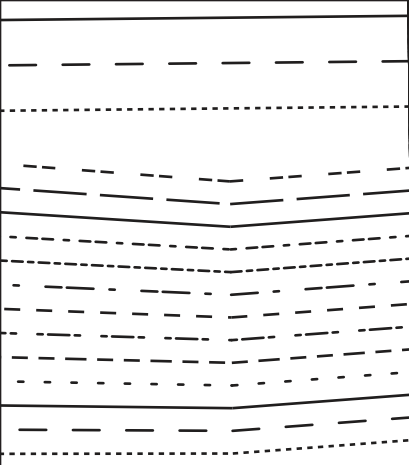

BRIELLE JUMPSUIT
#0223

3
NECK BIND - B CUP
CUT 1

(6mms (1/4") seam allowance unless otherwise stated)

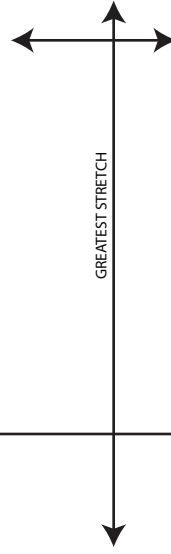

BRIELLE JUMPSUIT
#0223

3
NECK BIND - C CUP
CUT 1

(6mms (1/4") seam allowance unless otherwise stated)

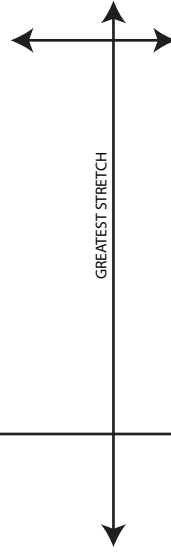

BRIELLE JUMPSUIT
#0223

3
NECK BIND - D CUP
CUT 1

(6mms (1/4") seam allowance unless otherwise stated)

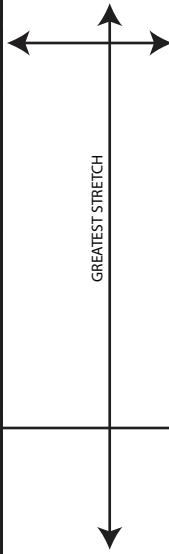

BRIELLE JUMPSUIT
#0223

3
NECK BIND - DD CUP
CUT 1
(6mms (1/4") seam allowance unless otherwise stated)

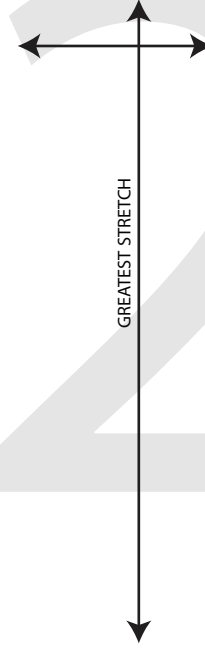

BRIELLE JUMPSUIT
#0

1

WAIST

CUP

(6mms (1/4") seam allowance)

63



BRIELLE JUMPSUIT / DRESS
#0223

FOLDLINE

9

BISHOP SLEEVE CUFF
CUT 2

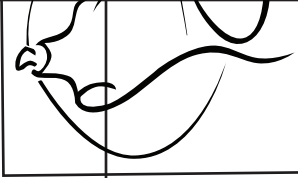

64

t
n

S

FOLDLINE

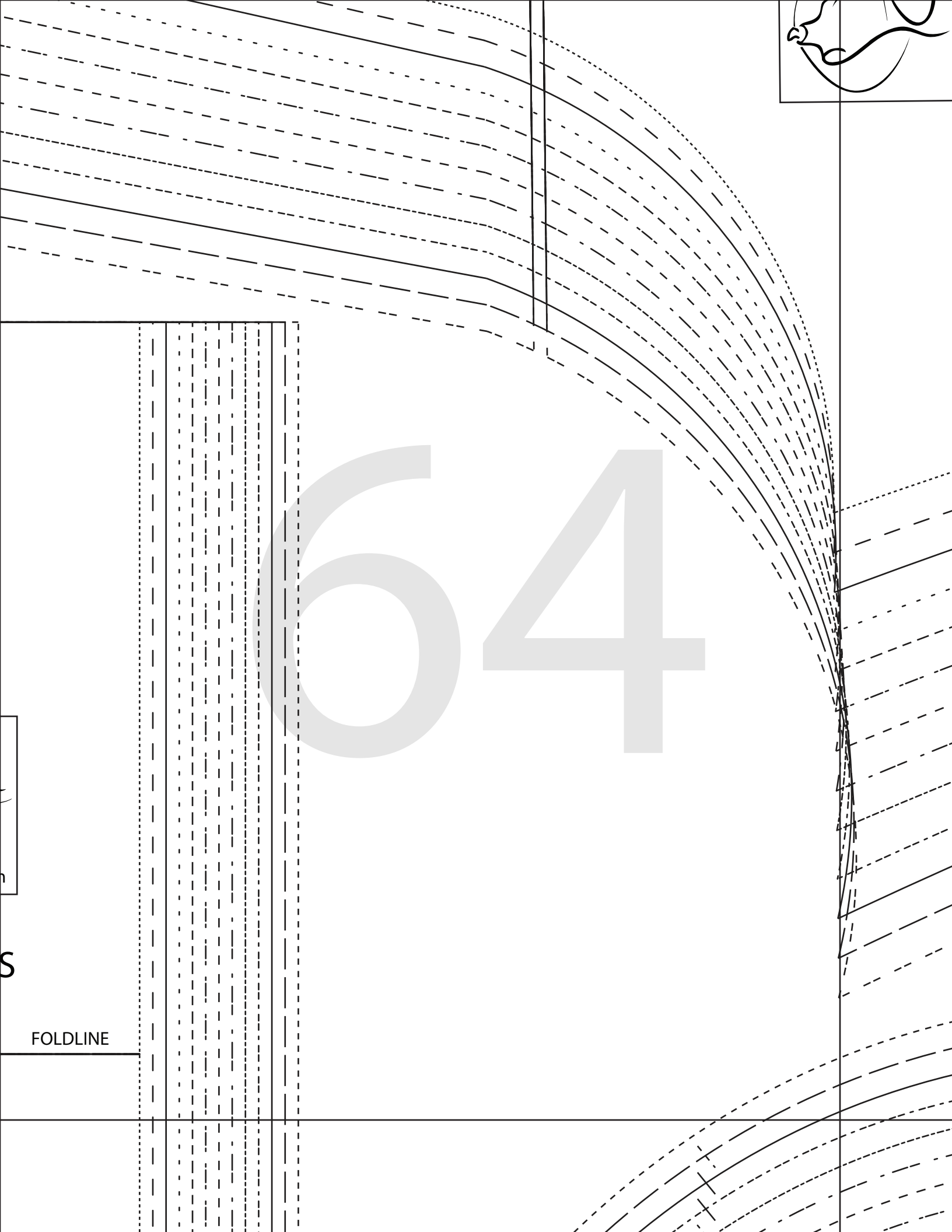

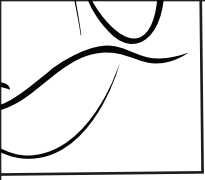

BRIELL

#

B

(6mms (1/4") sea



65

| | | | | | | | | | |
|--|--|--|--|--|--|--|--|--|--|
| | | | | | | | | | |
|--|--|--|--|--|--|--|--|--|--|

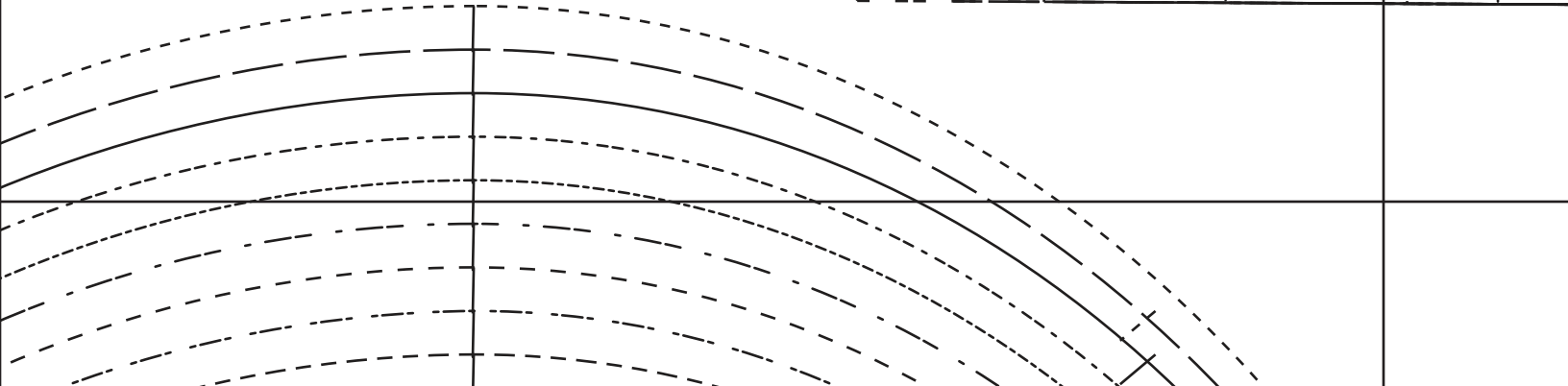

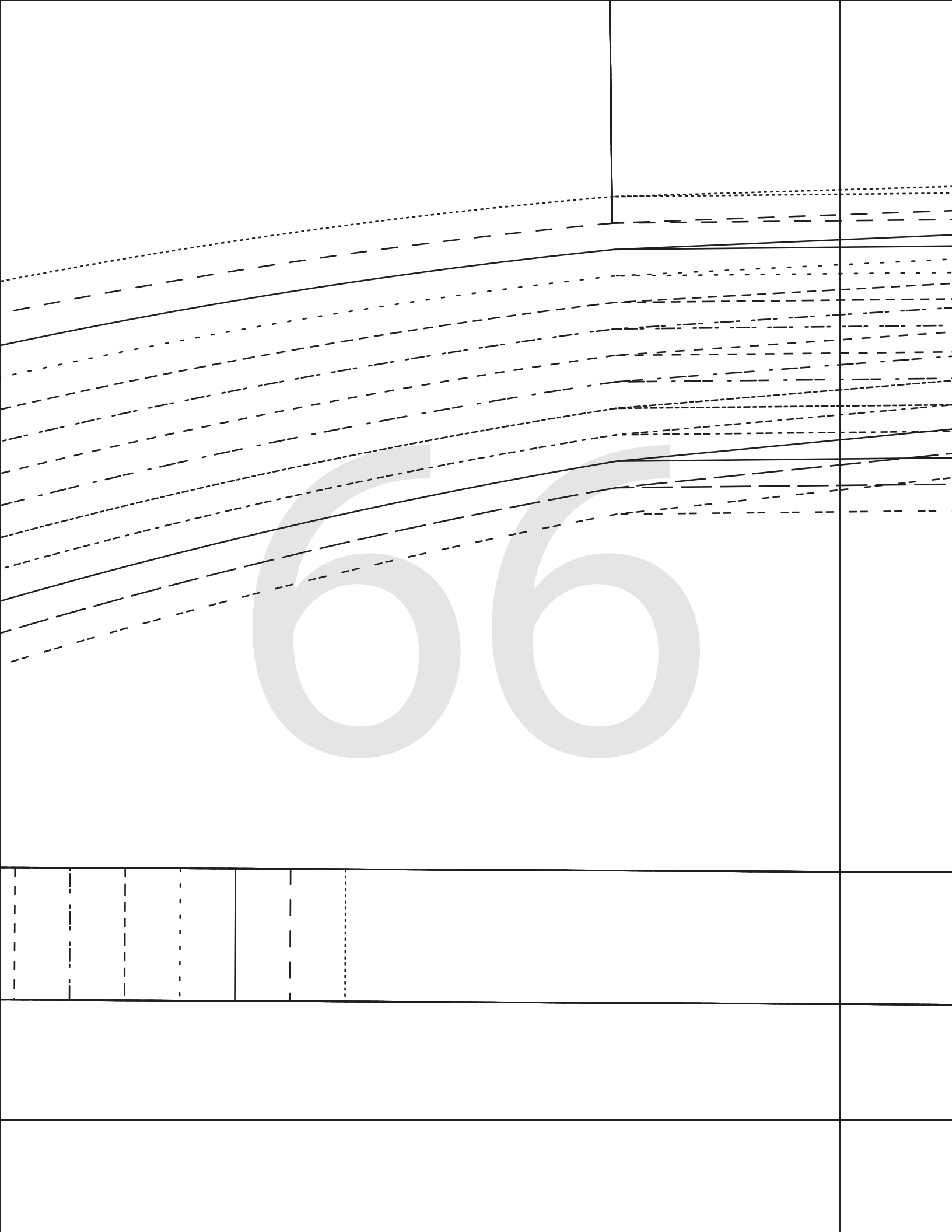

67

BRIELLE JUMPSUIT
#0223

10
ARMHOLE BIND
CUT 2



(6 mms (1/4") seam allowance
unless otherwise stated)



CUT HERE CROPP

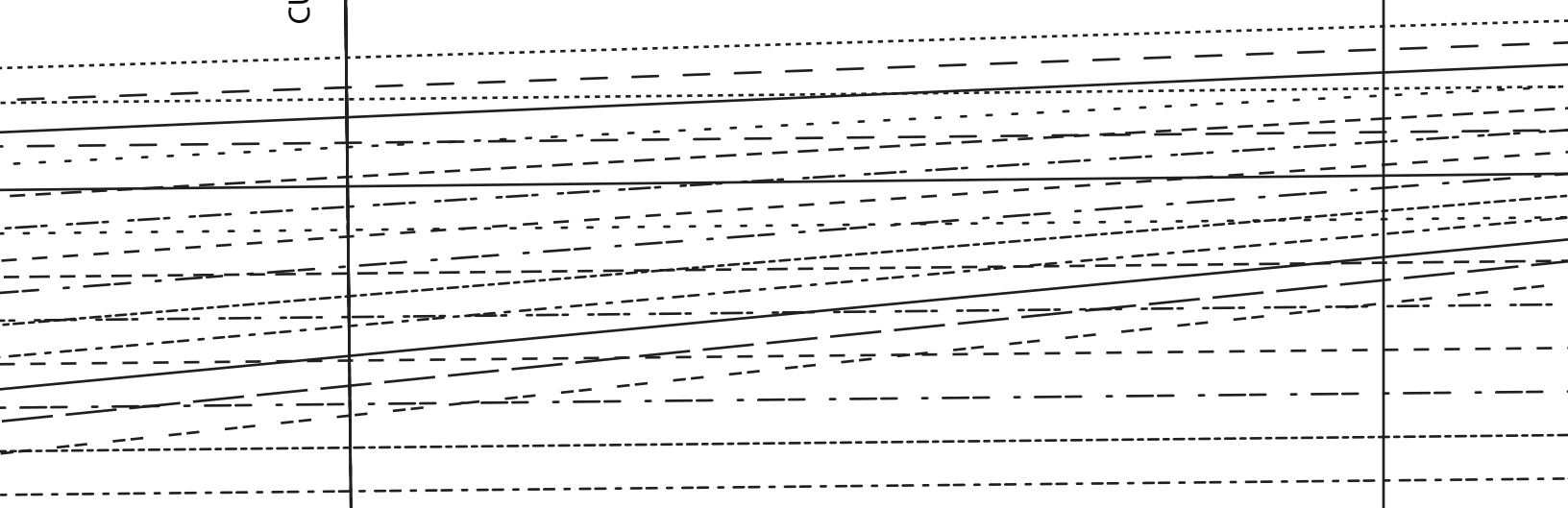

68

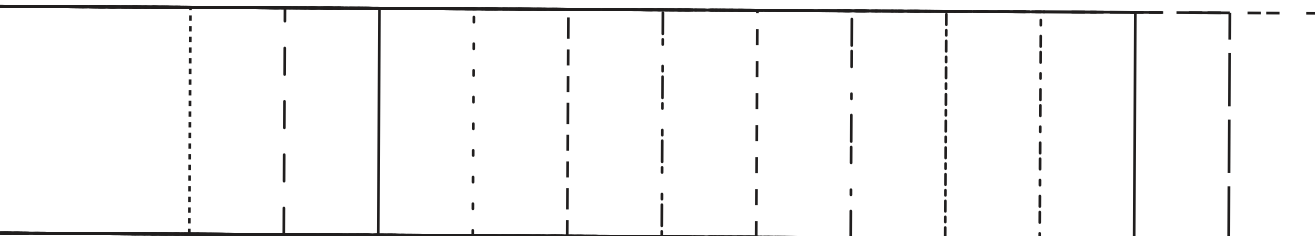

CUT HERE FULL

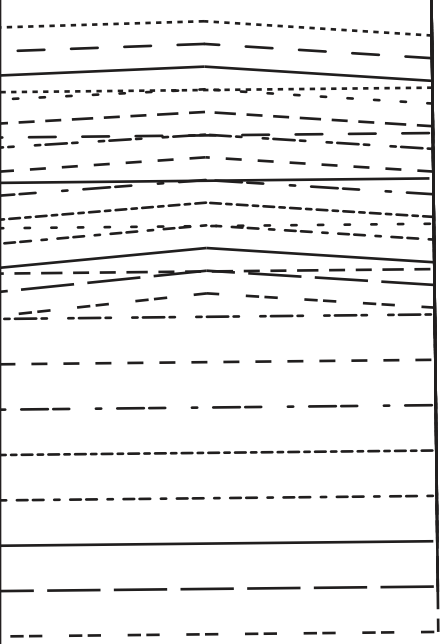

69

70



BISHOP SLEEVE CUFF

CUT 2

(6mms (1/4") seam allowance unless otherwise stated)

GREATEST STRETCH

71

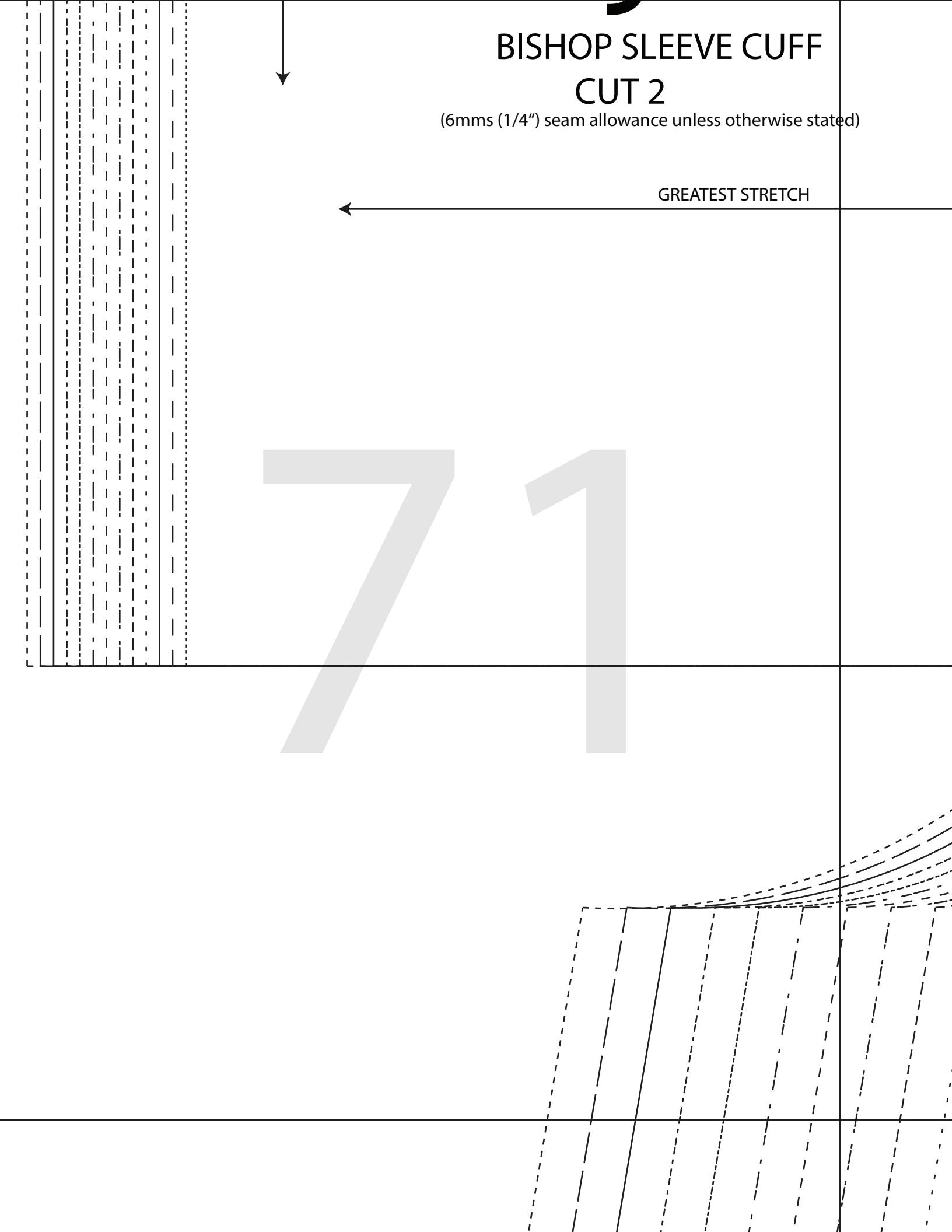

ed)

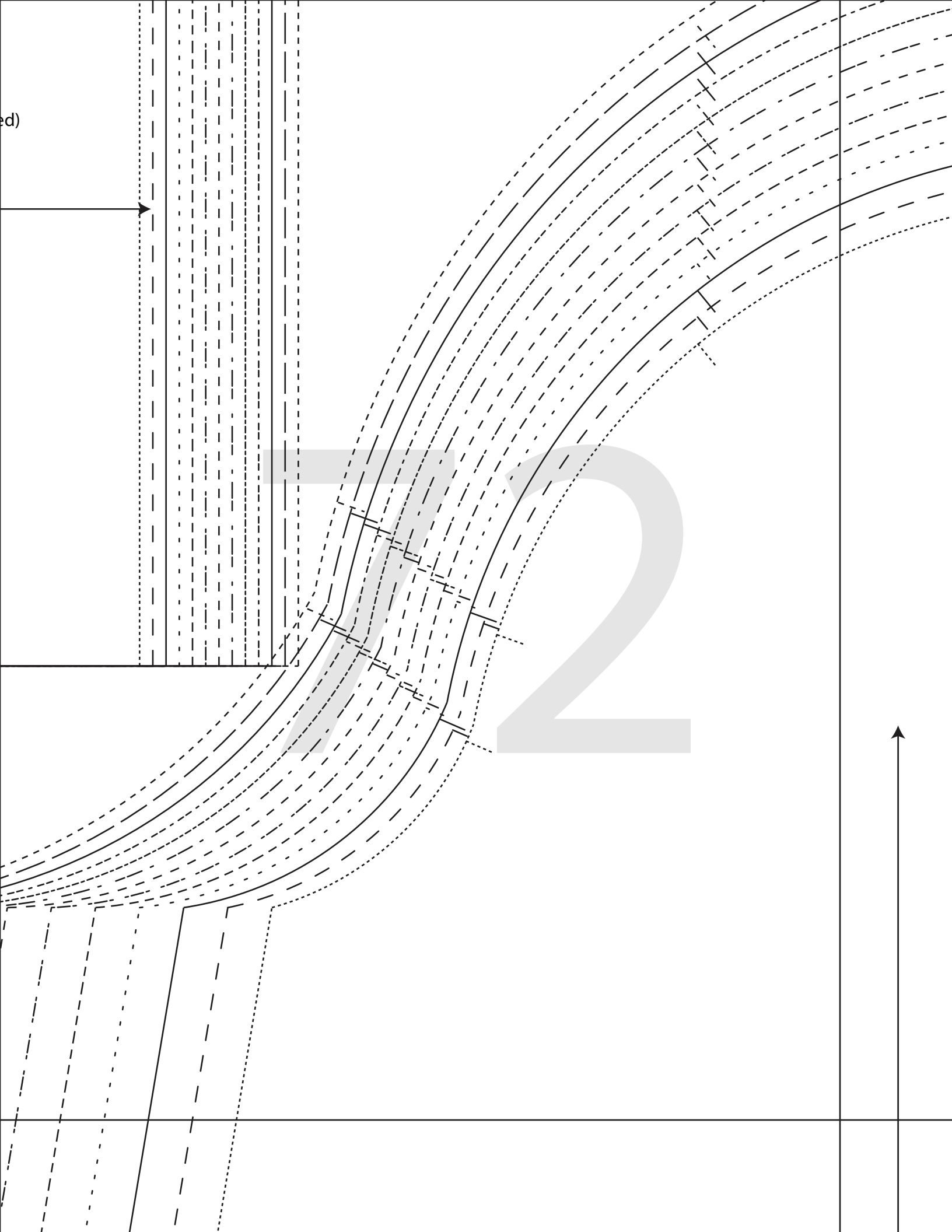

73



74

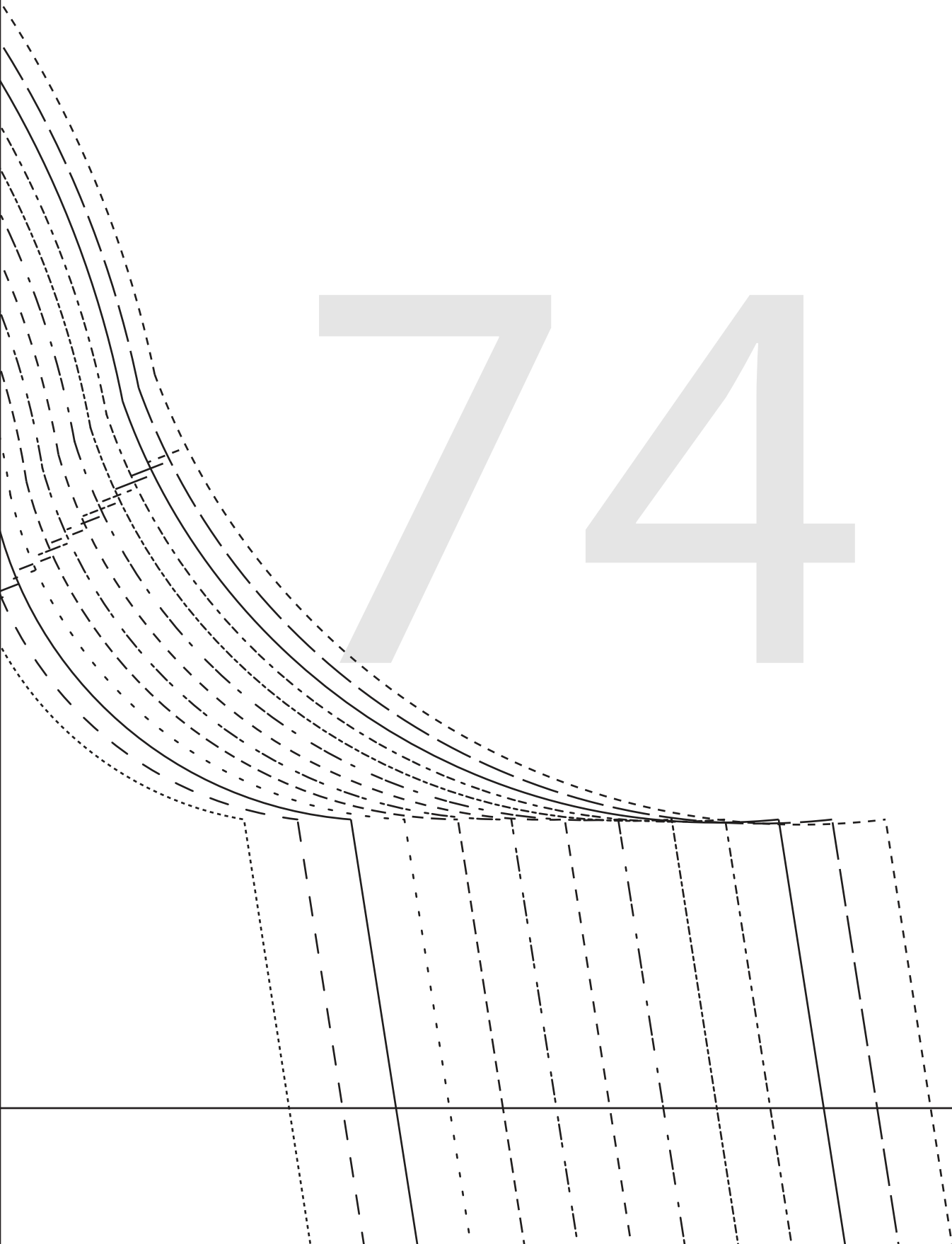

75

76

|

77

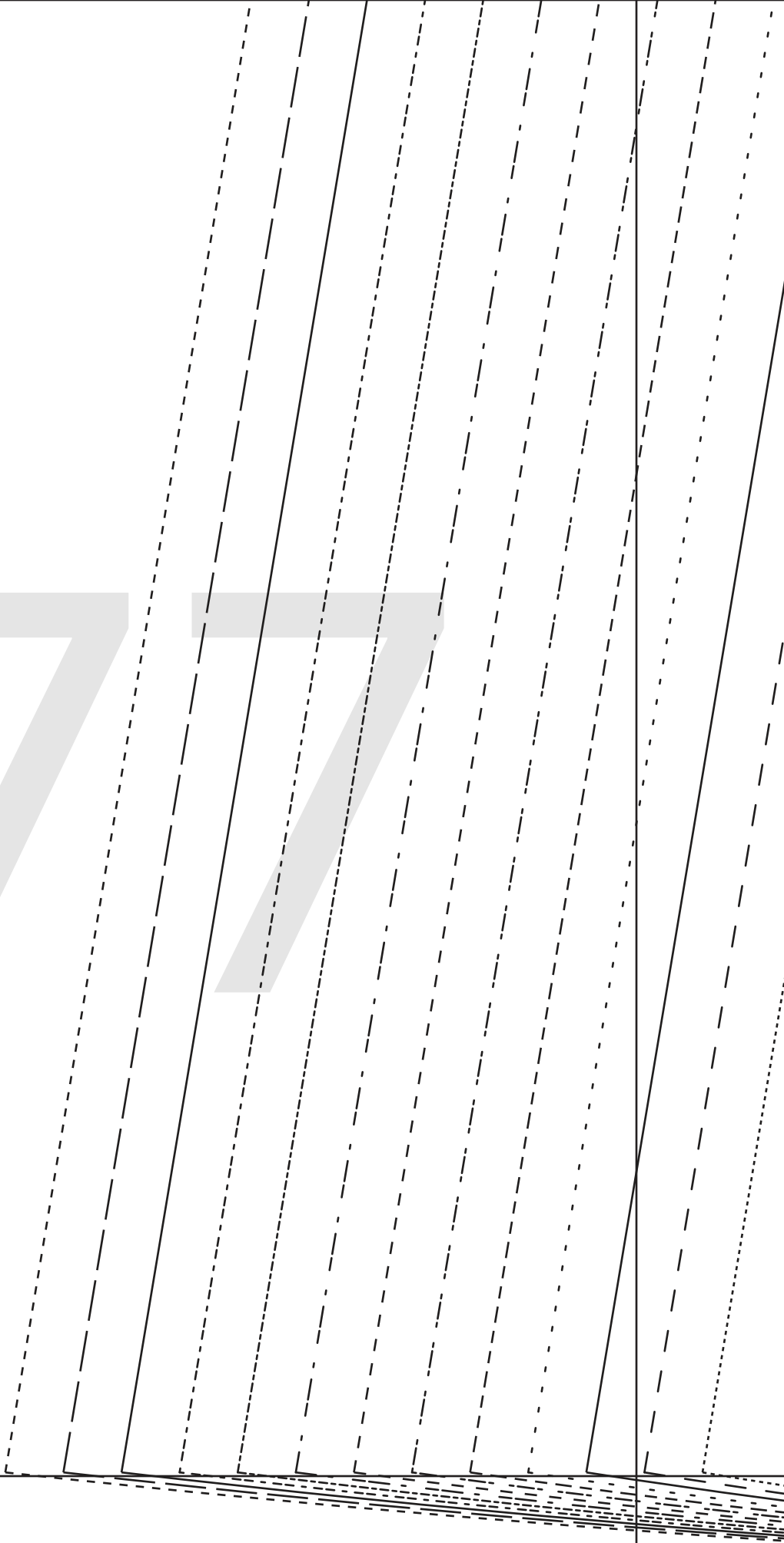

78



BRIELLE JUMPSUIT
#0223

8

BISHOP SLEEVE
CUT 2

(6mms (1/4") seam allowance unless otherwise stated)



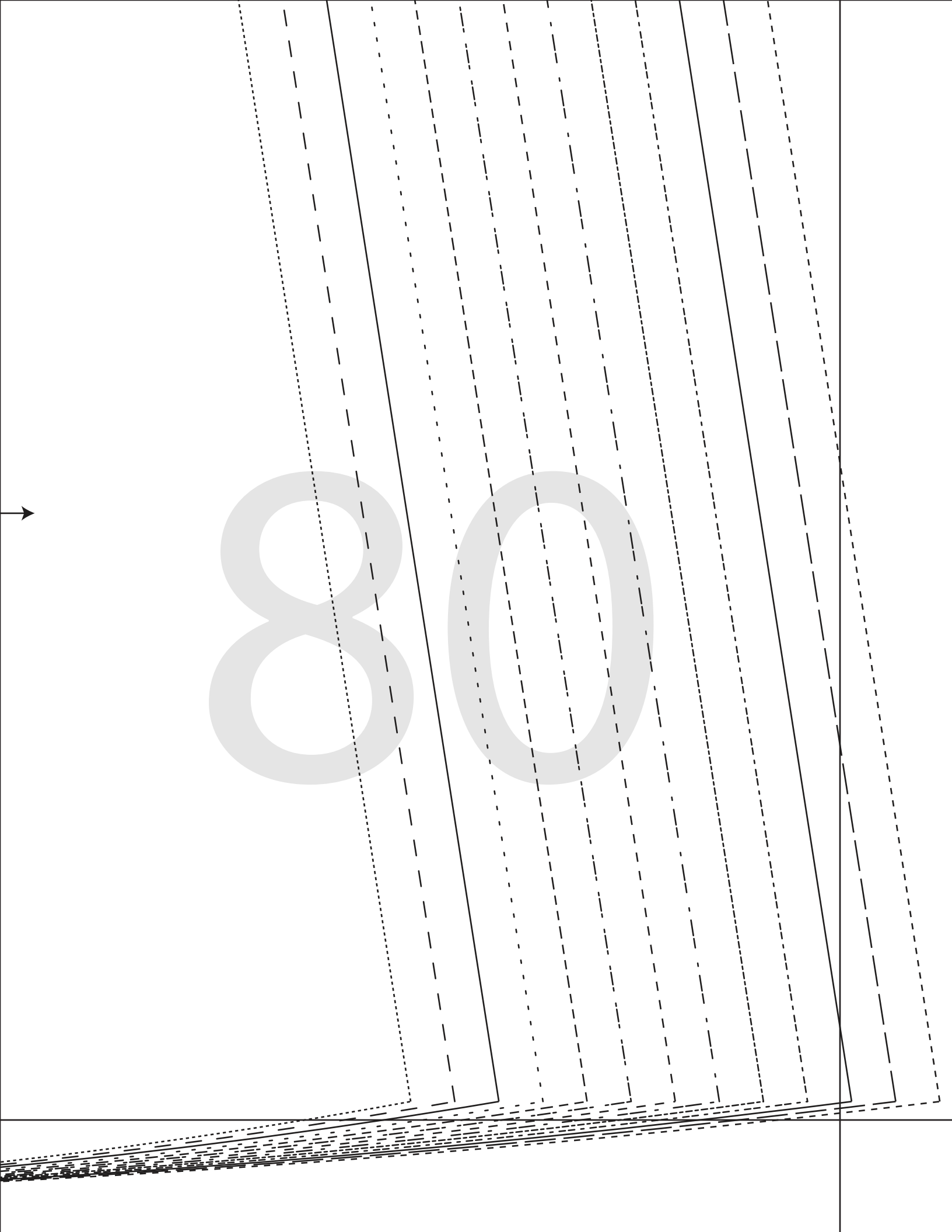

82