

PRINT TILING TEMPLATE GUIDE FOR SIZE SPECIFIC CHOICE
 TRIM PRINT AT HOME PATTERN

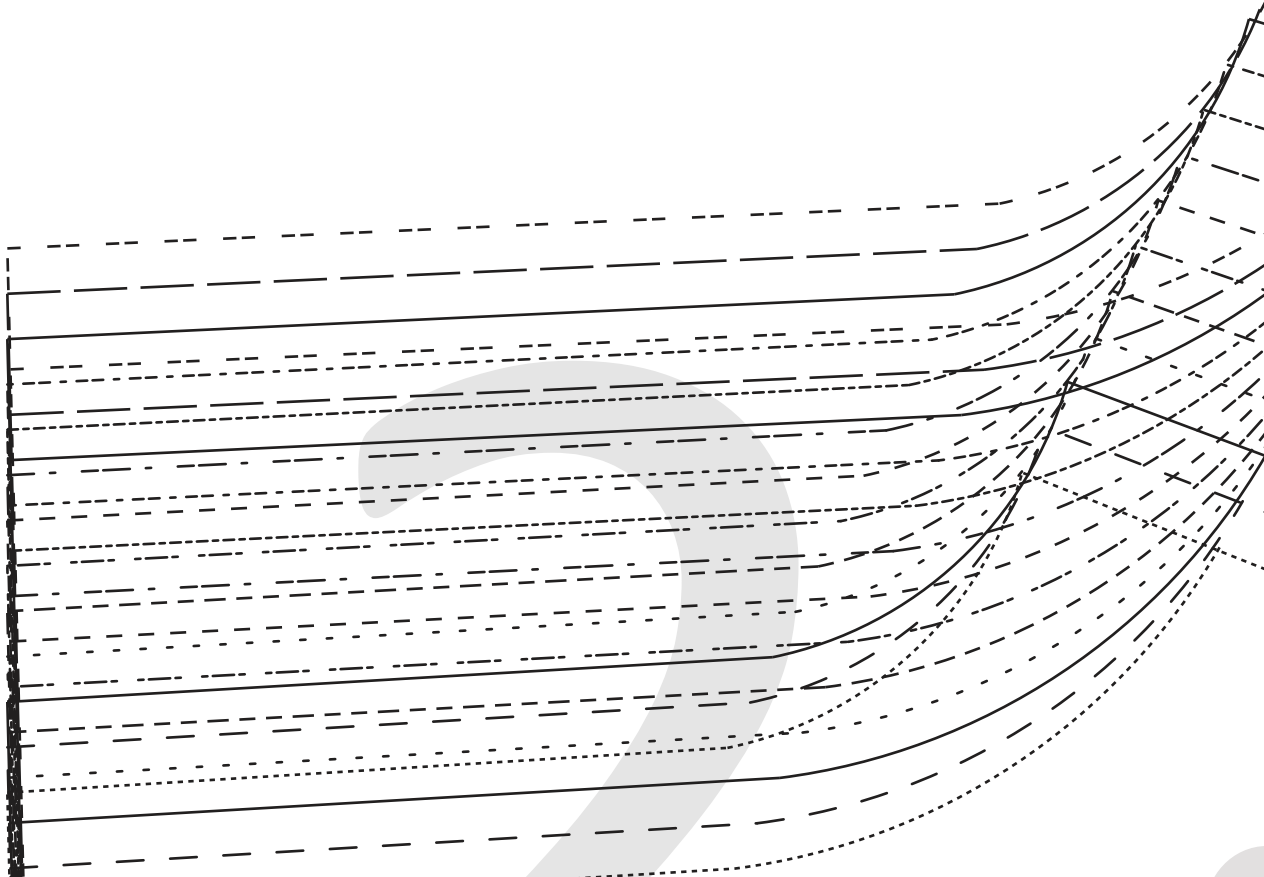

6mm (1/4") SEAM ALLOWANCE

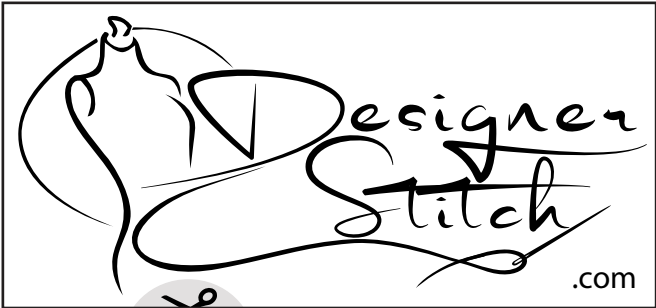

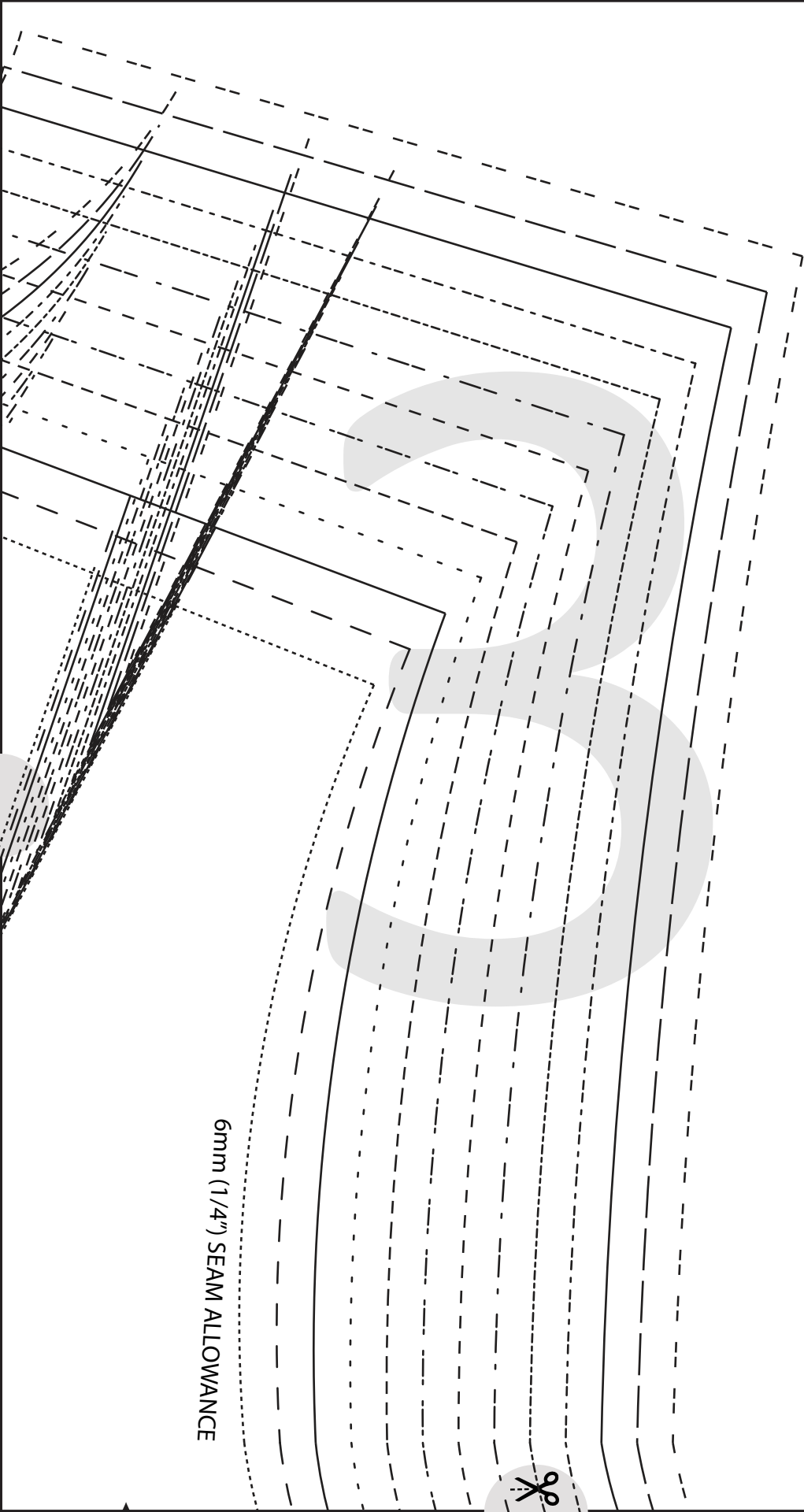

6mm (1/4") SEAM ALLOWANCE





MARIT SHELL TOP

#0523

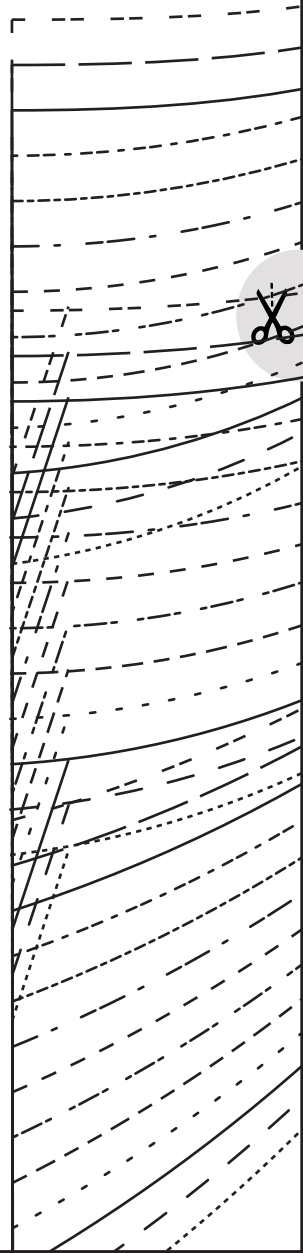
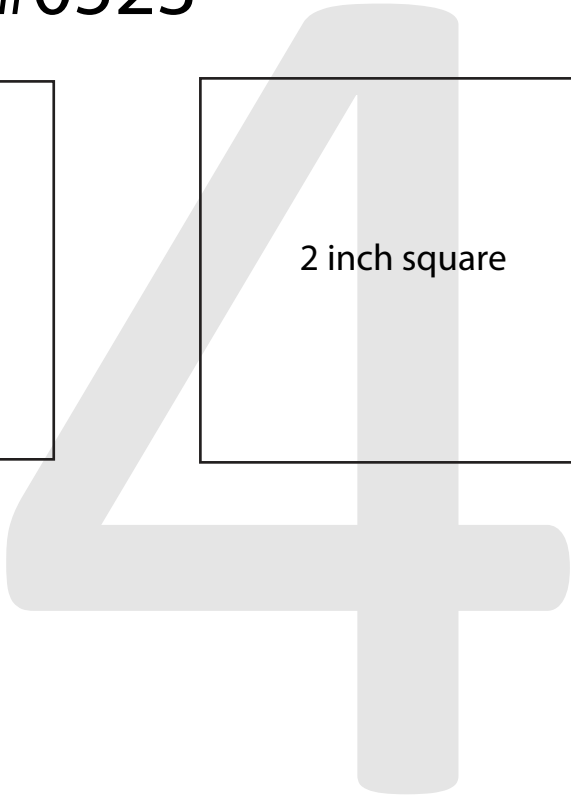
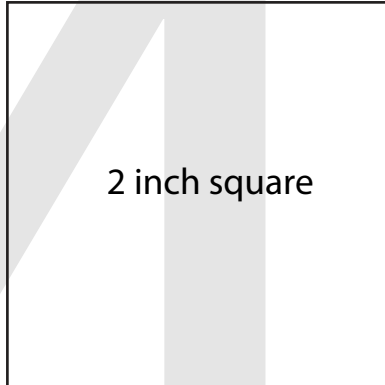
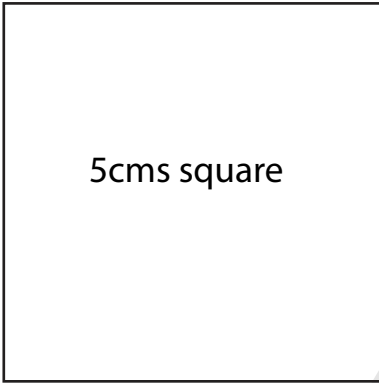

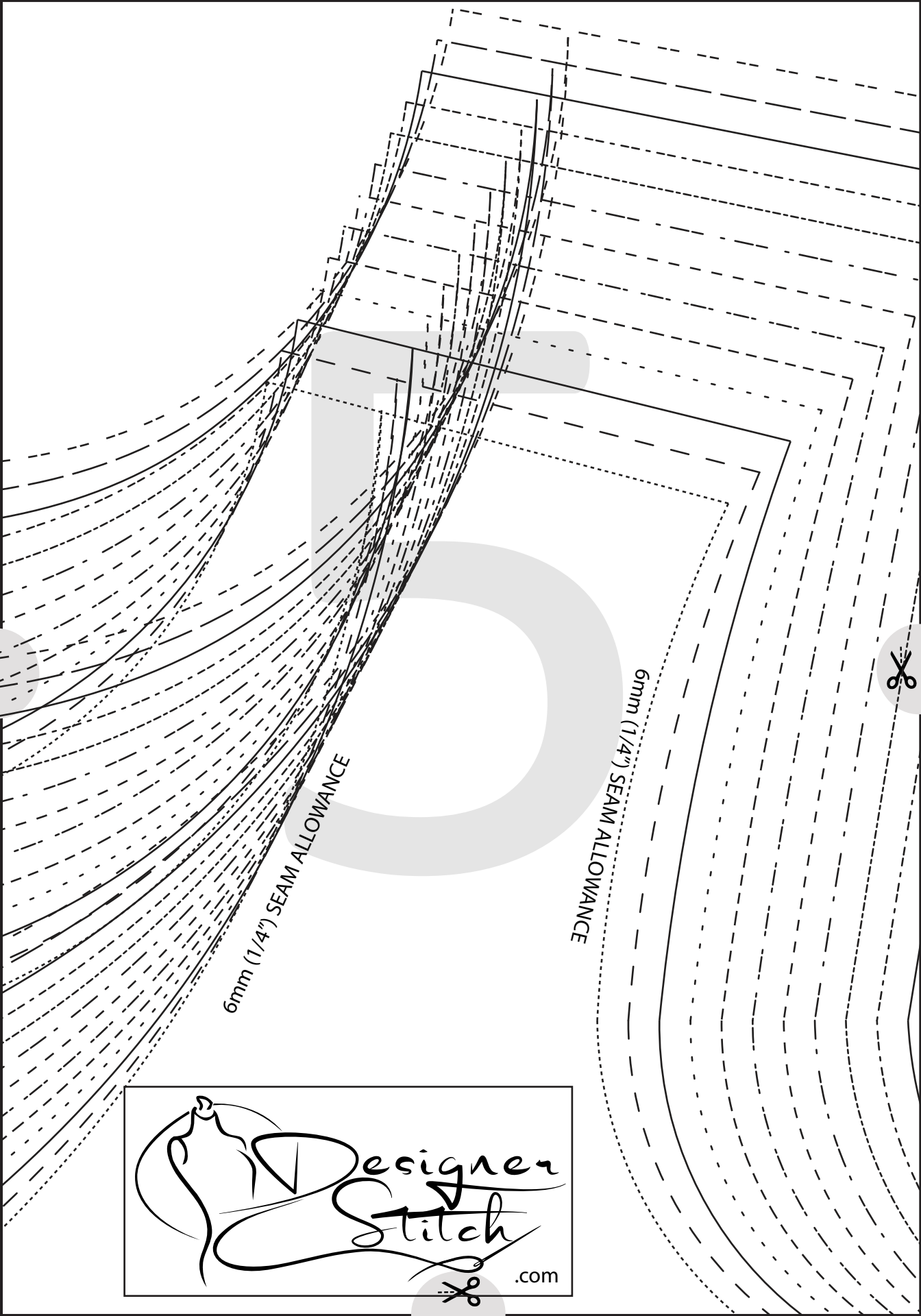

6mm (1/4") SEAM ALLOWANCE

6mm (1/4") SEAM ALLOWANCE



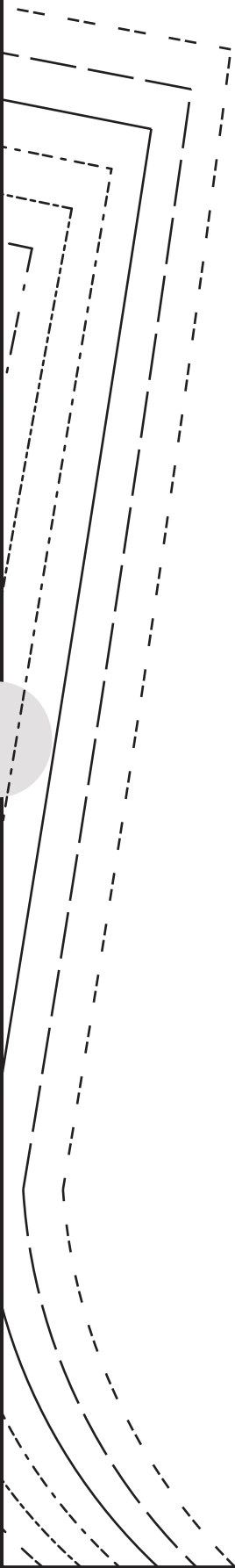

6



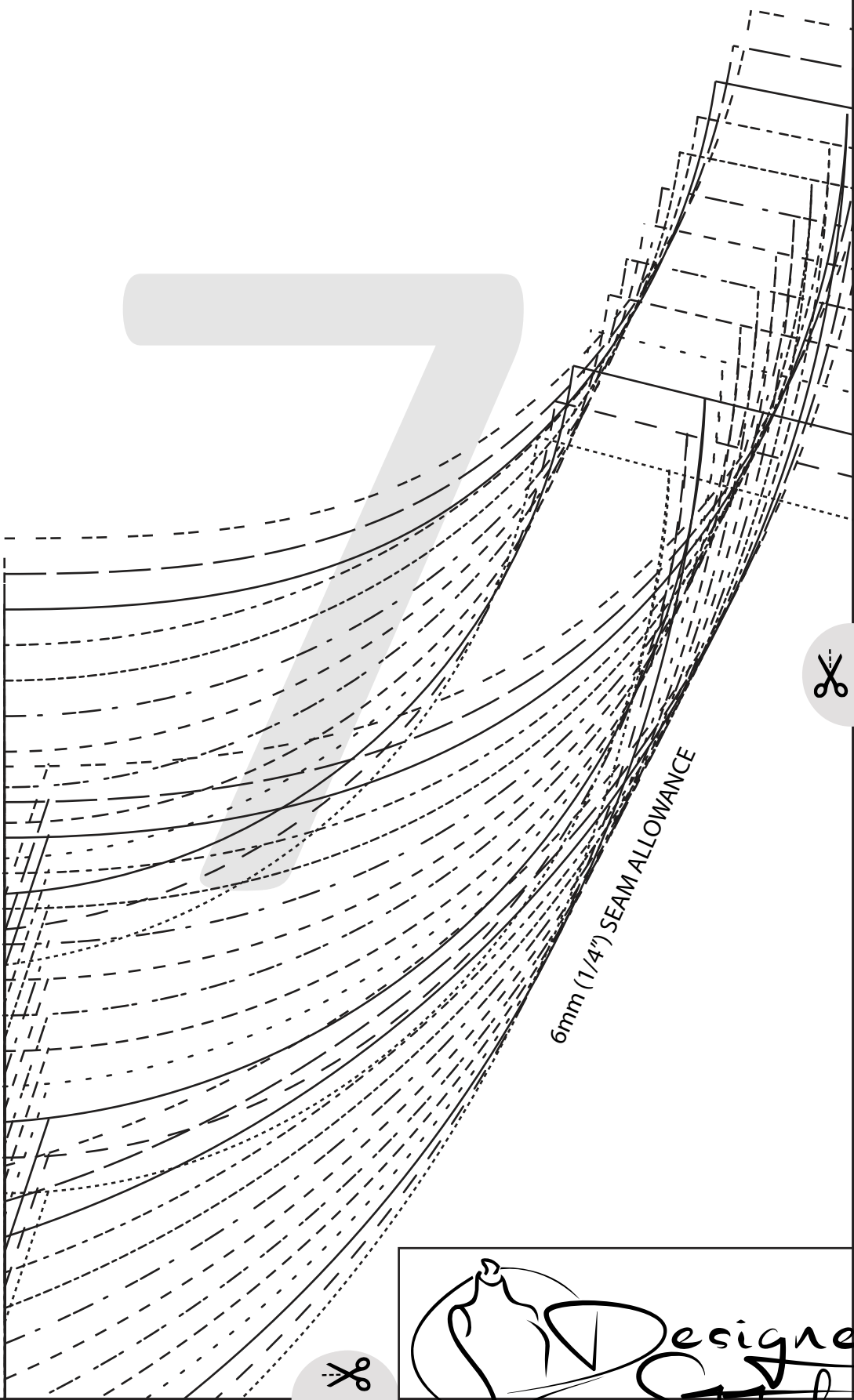

6mm (1/4") SEAM ALLOWANCE



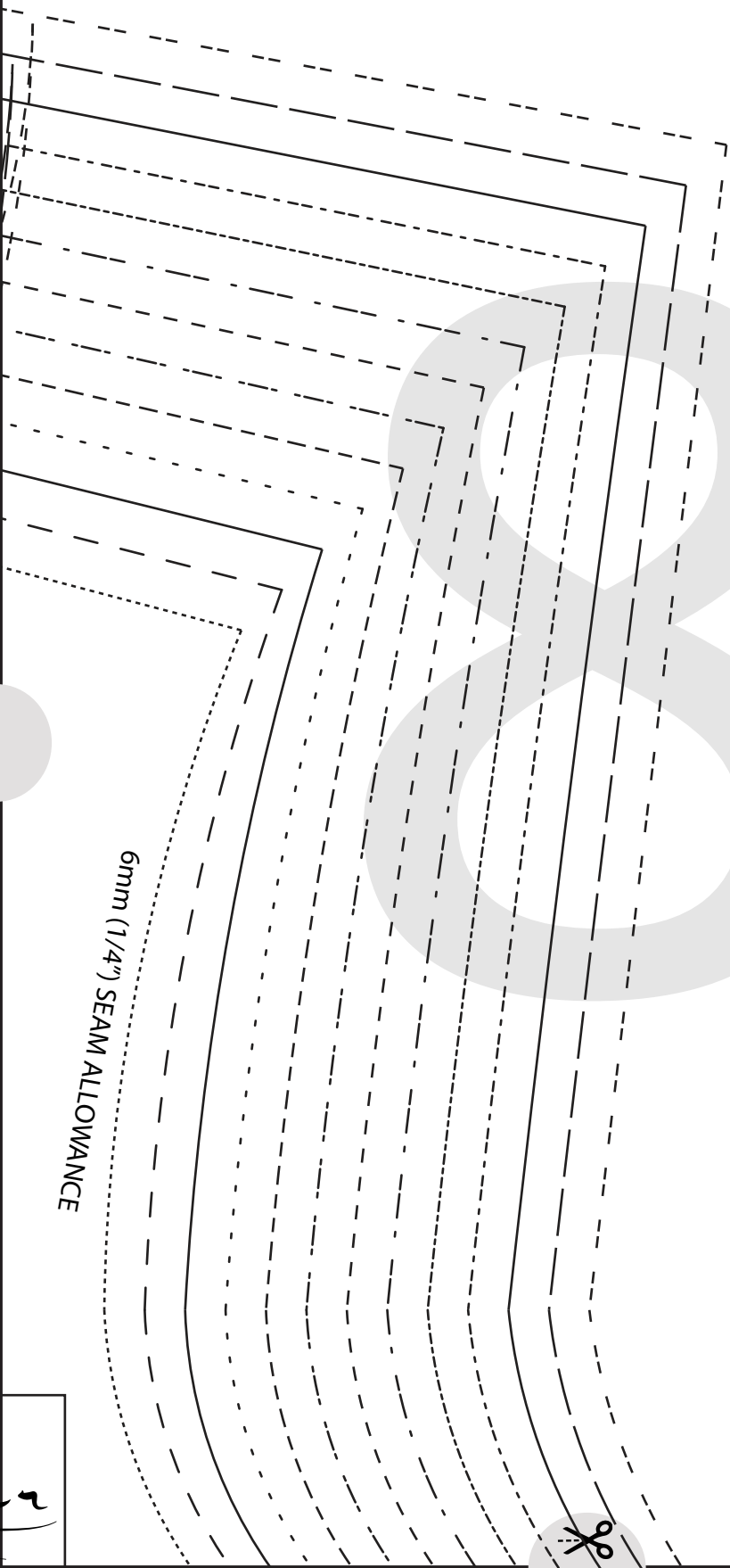

6mm (1/4") SEAM ALLOWANCE



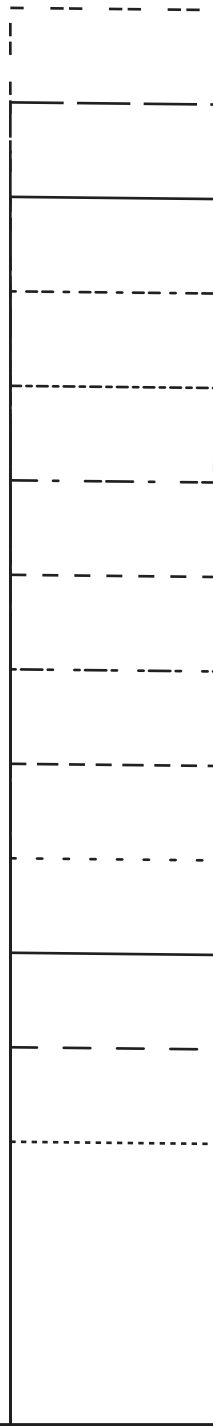
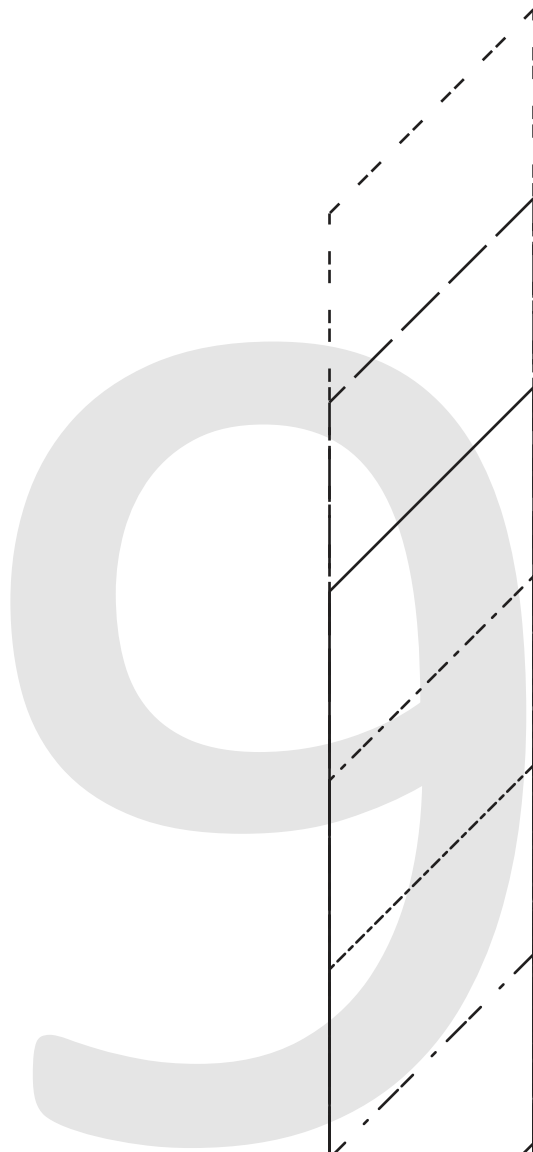

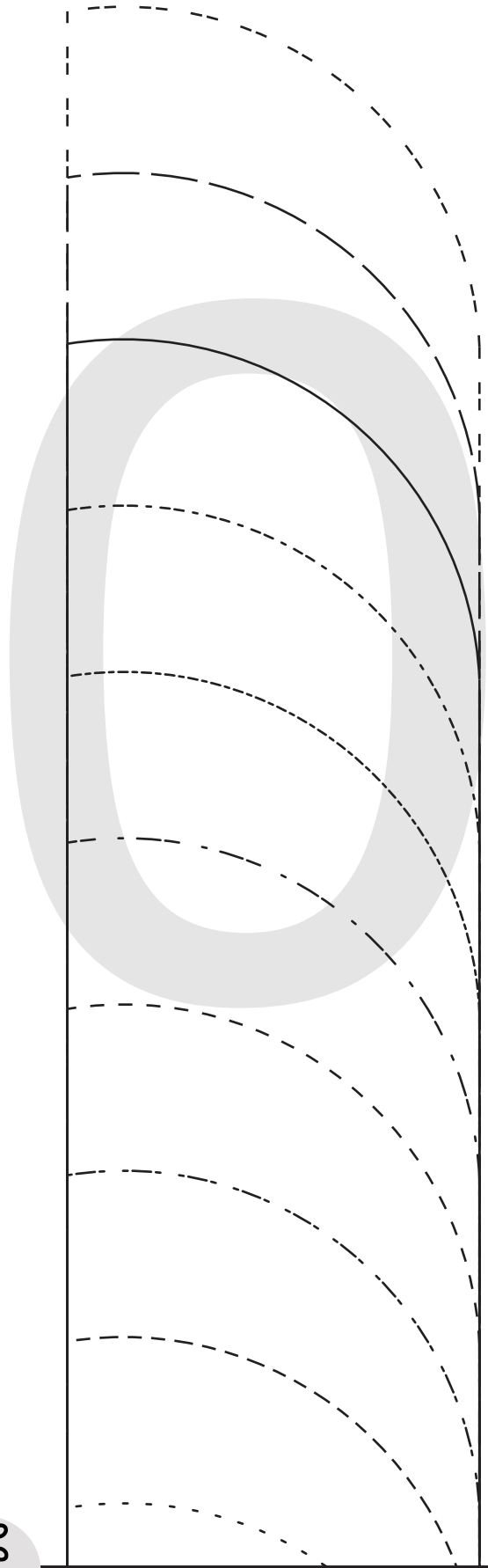
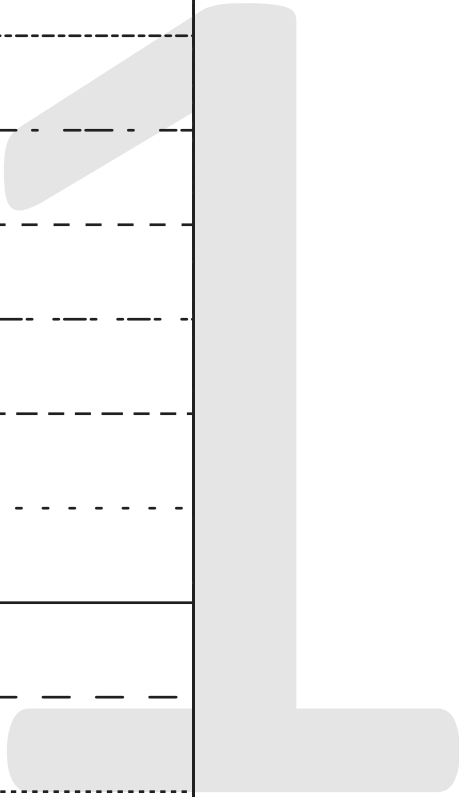
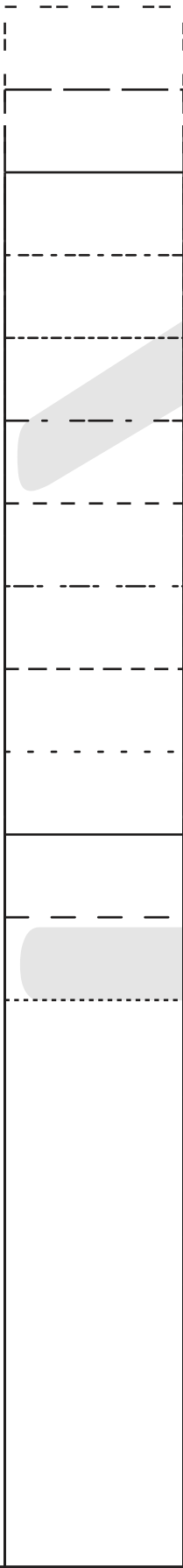

MARIT SHELL TOP

#0523

1

BACK

CUT 2

(1.5 cms (5/8") seam allowance unless otherwise stated)

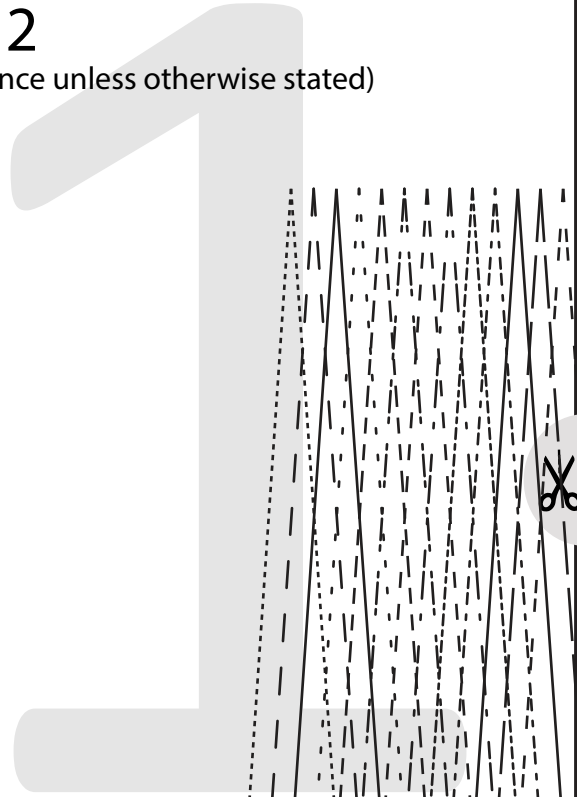
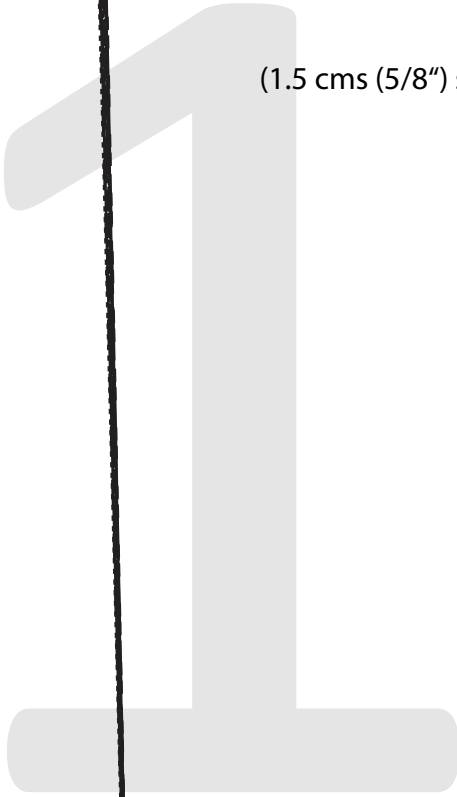

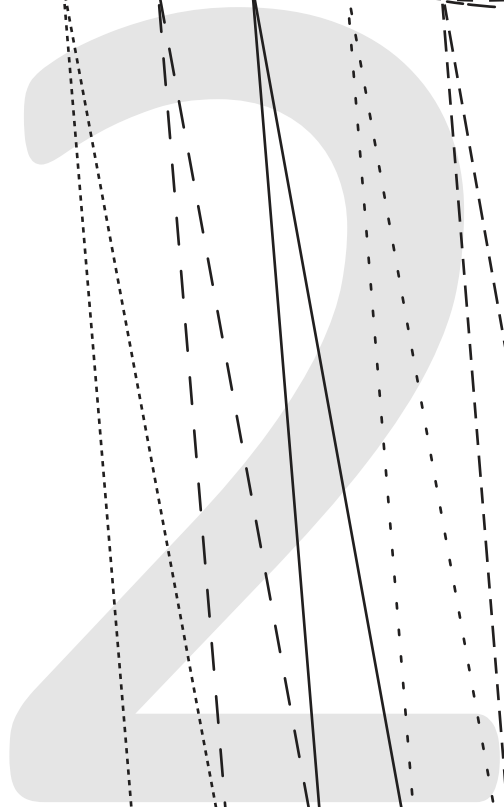
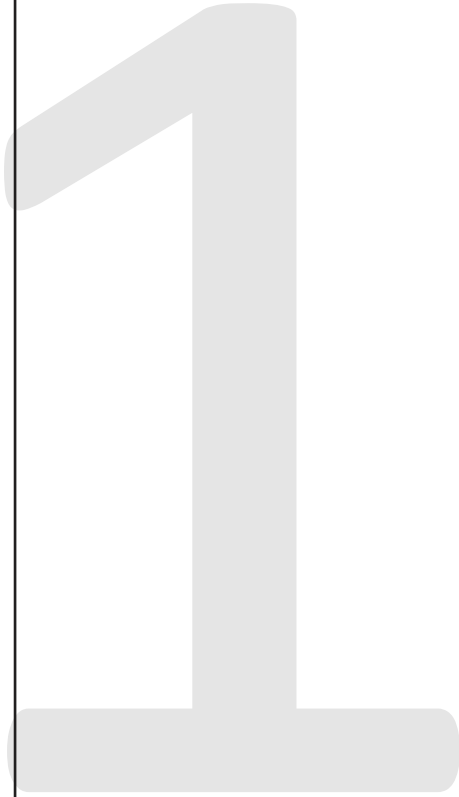

WAISTLINE



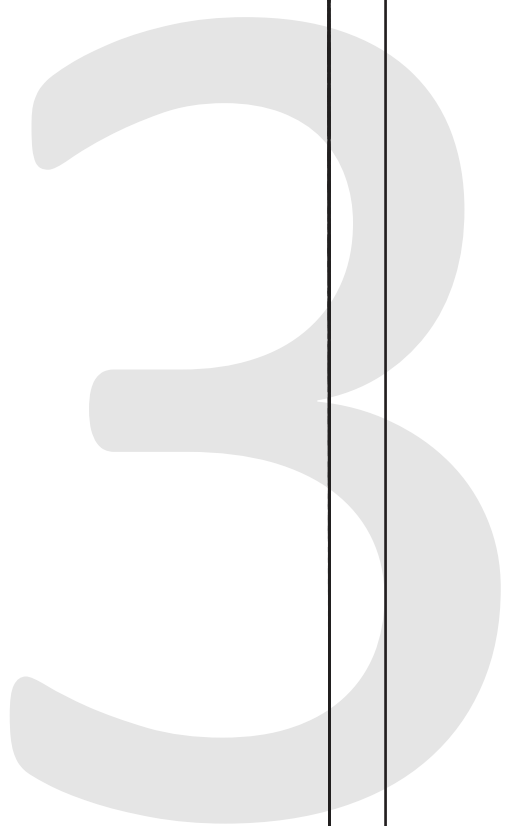
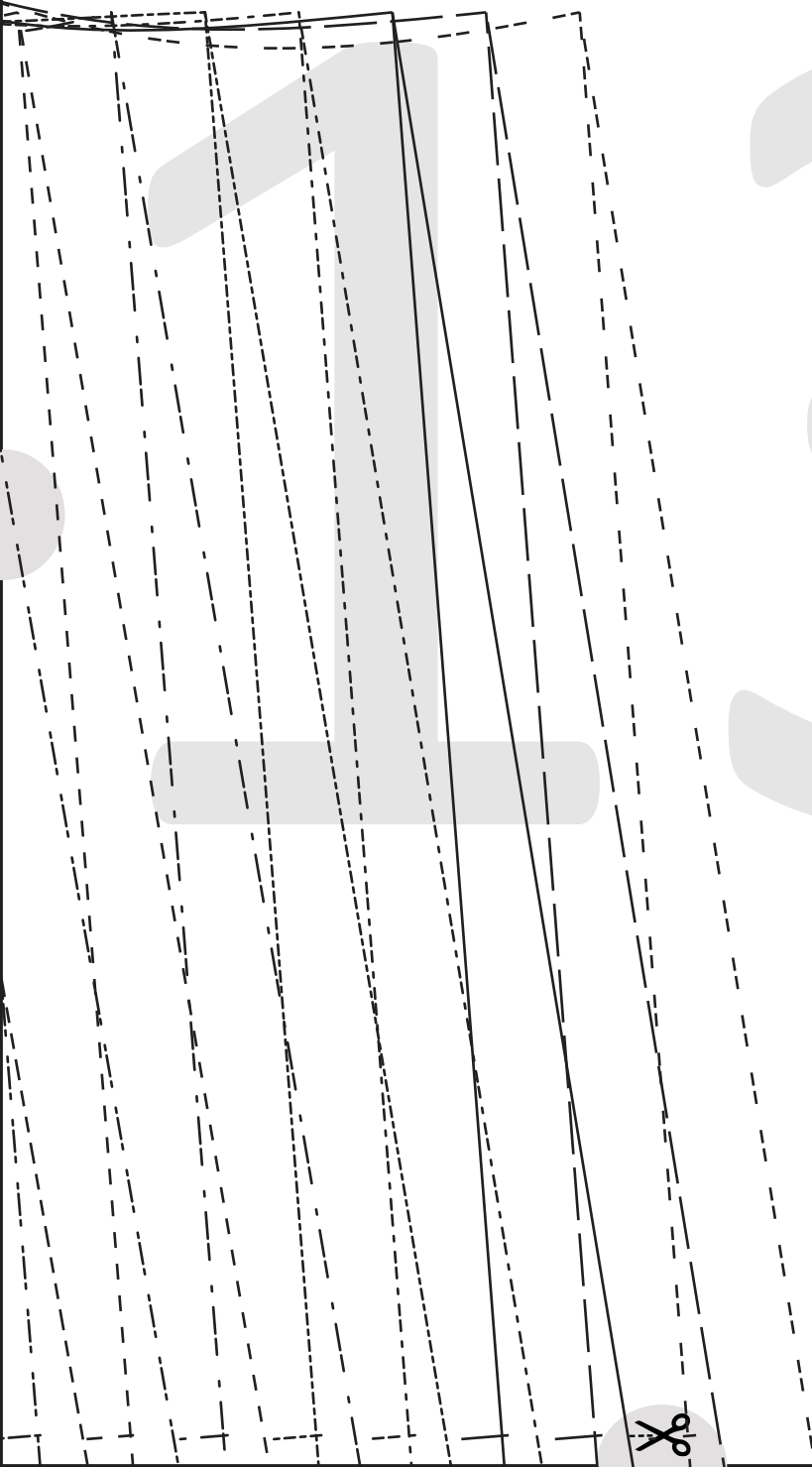

MARIT SHELL TOP

#0523

2

FRONT - A CUP

CUT 1 FOLD

(1.5 cms (5/8") seam allowance unless otherwise stated)

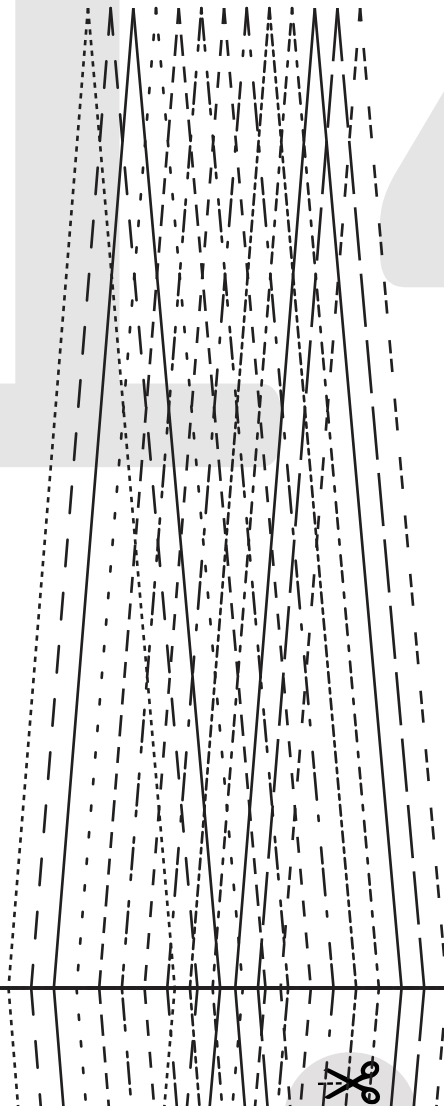

WAISTLINE

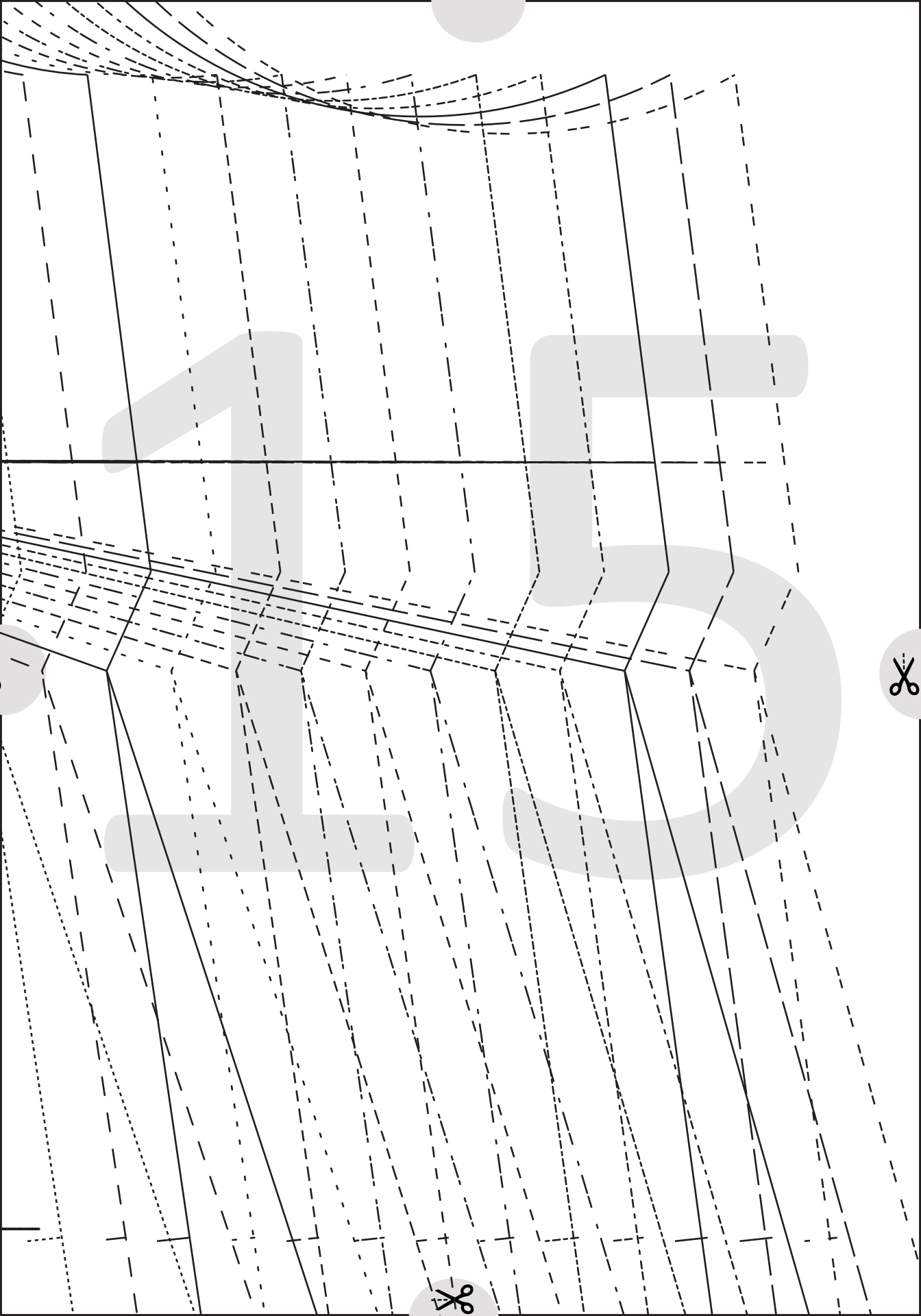

MARIT SHELL TOP
#0523

2

FRONT - B CUP
CUT 1 FOLD

(1.5 cms (5/8") seam allowance unless otherwise specified)

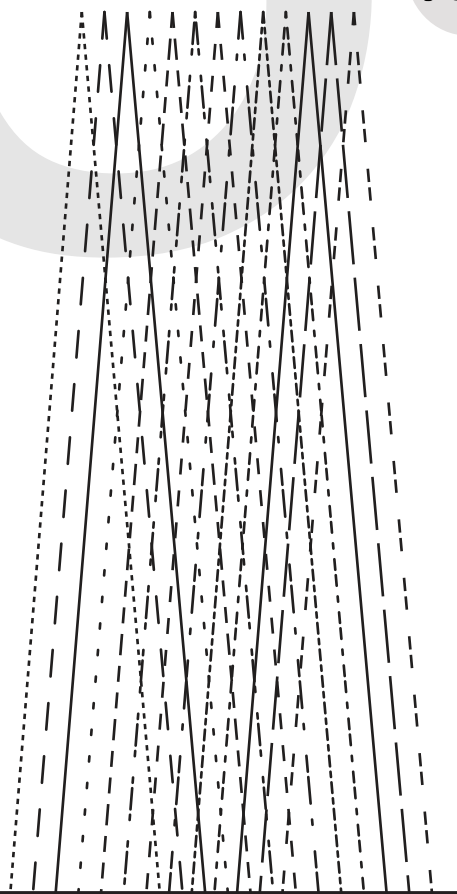
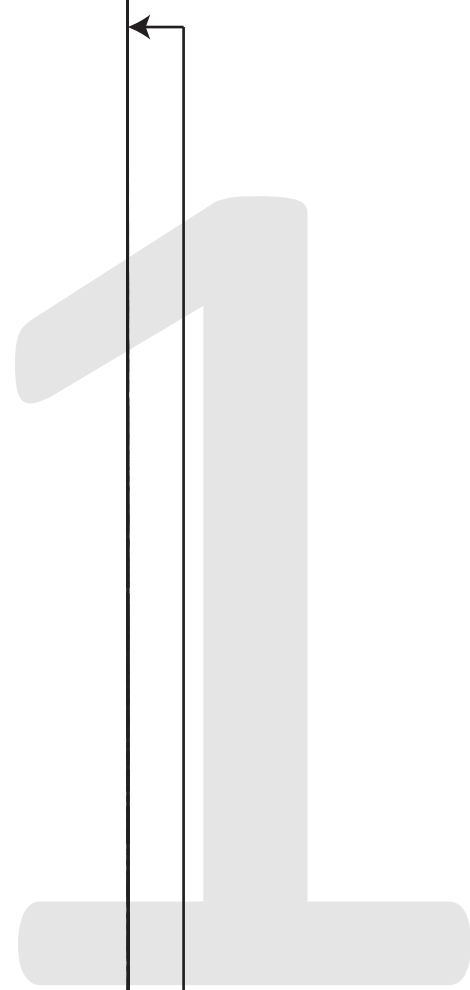

e stated)

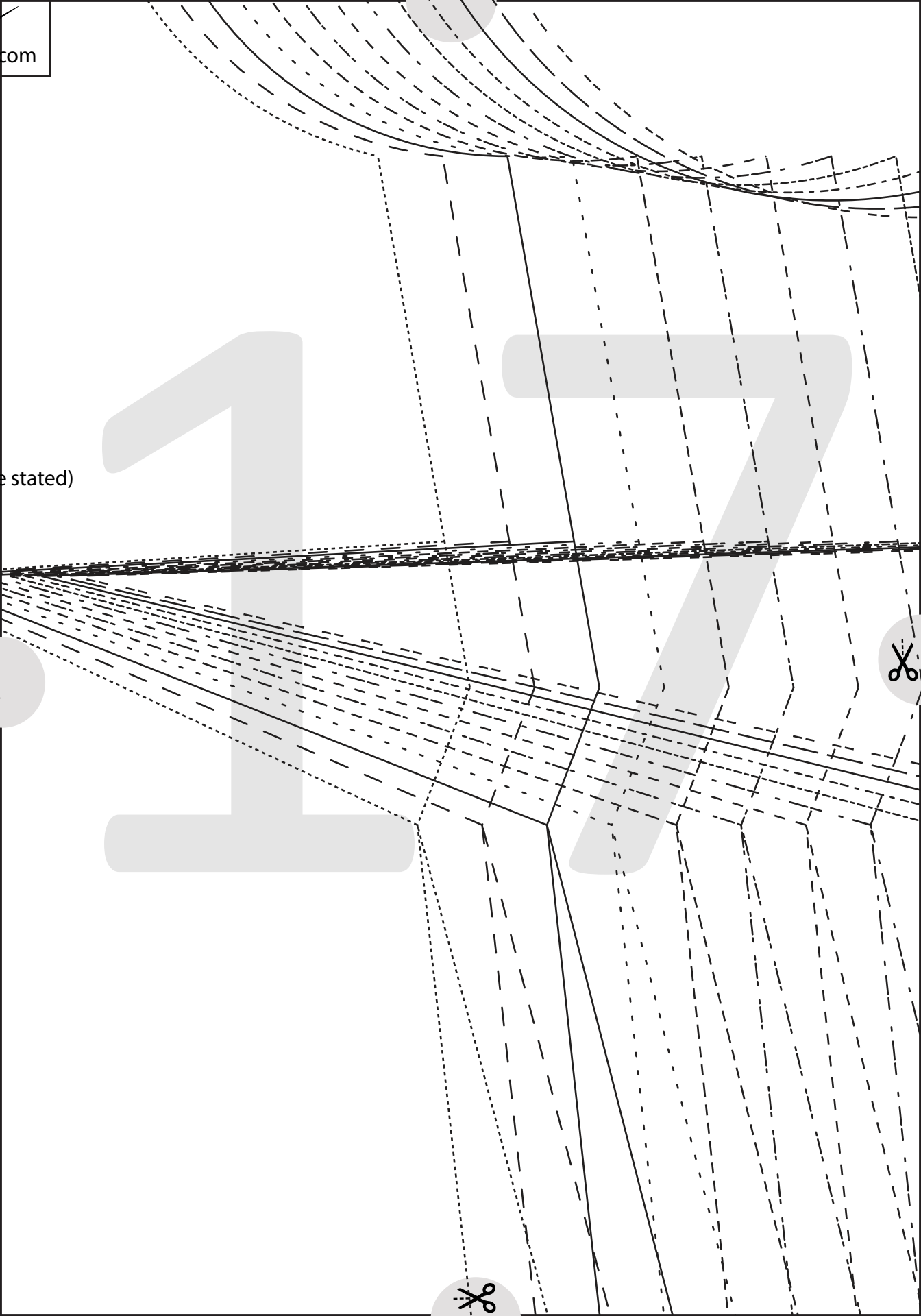

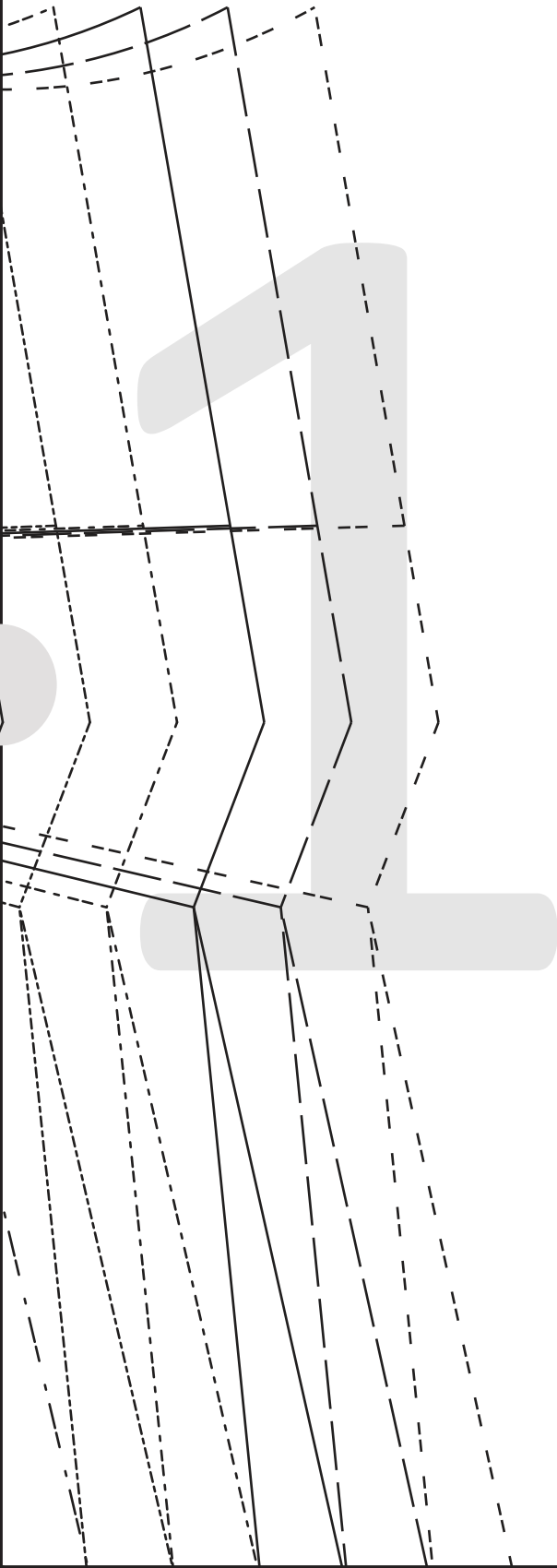

MARIT SHELL TOP

#0523

8

ARMHOLE BIND

CUT 2

(6mm (1/4") seam allowance unless otherwise stated)



MARIT SHELL TOP

#0523

7

HIGH NECK BIND

CUT 1

(6mm (1/4") seam allowance unless otherwise stated)





MARIT SHELL TOP
#0523

6
SCOOP NECK BIND

CUT 1

(6mm (1/4") seam allowance unless otherwise stated)

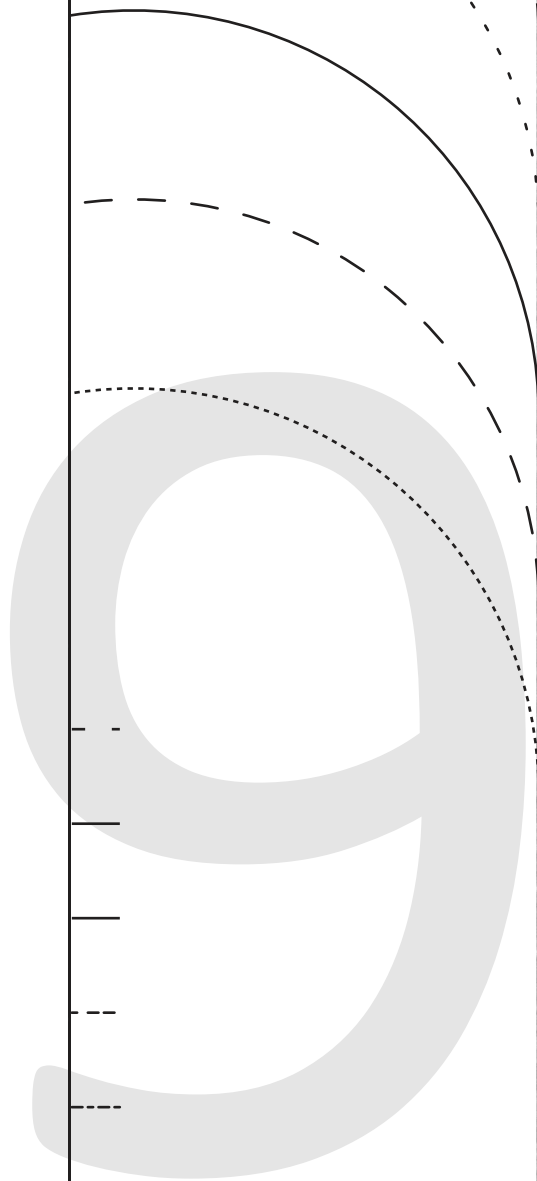
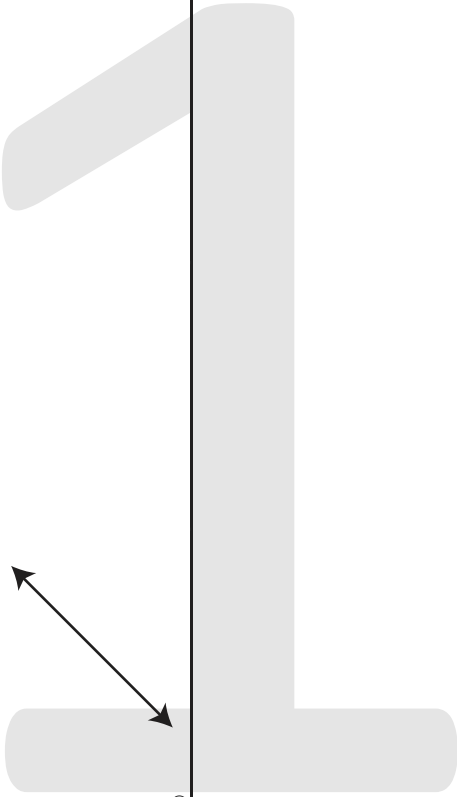

2 cms (3/4") HEM ALLOWANCE



2 cms (3/4") HEM ALLOWANCE

2 cms (3/4") HEM ALLOWANCE



LENGTHEN/SHORTEN HERE

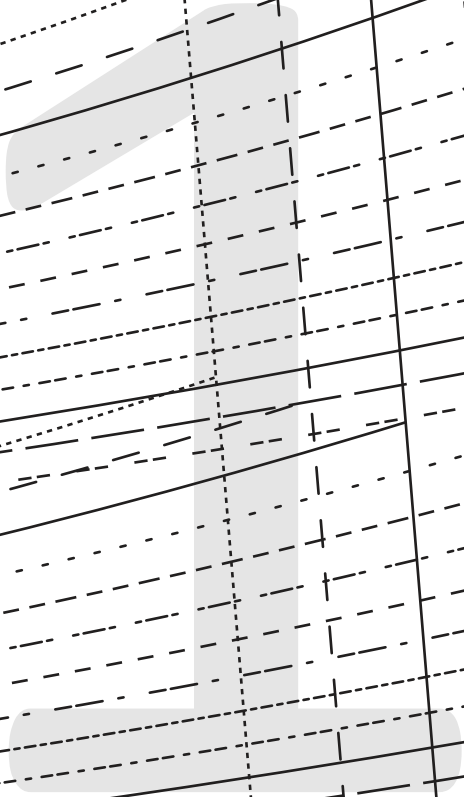
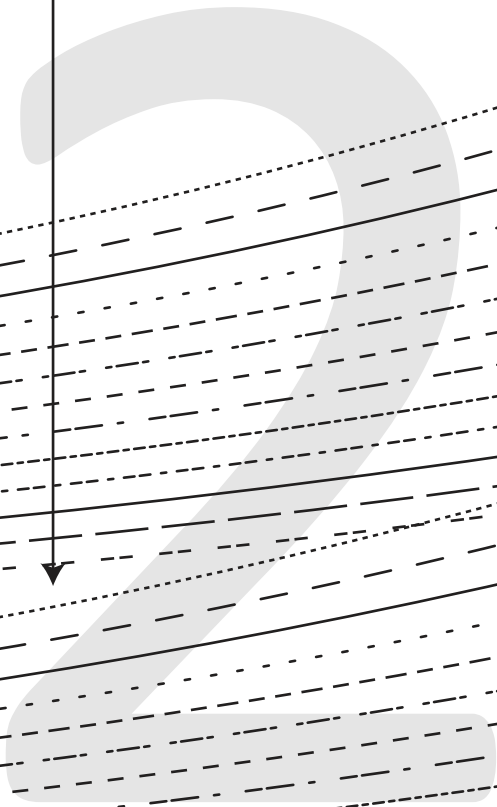

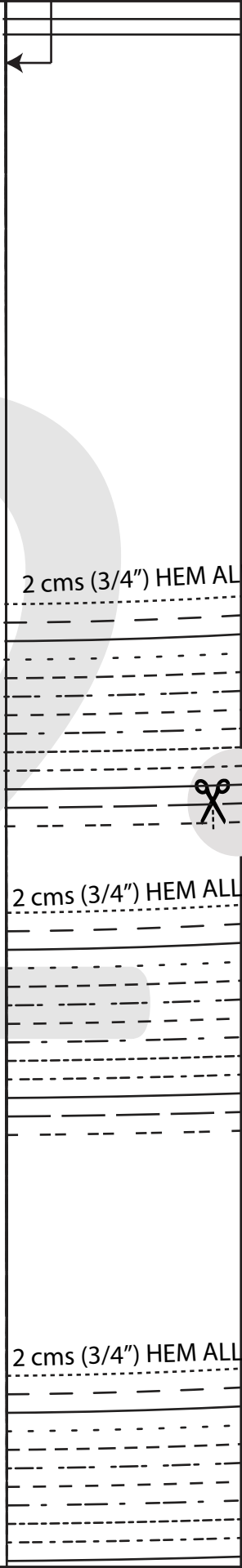
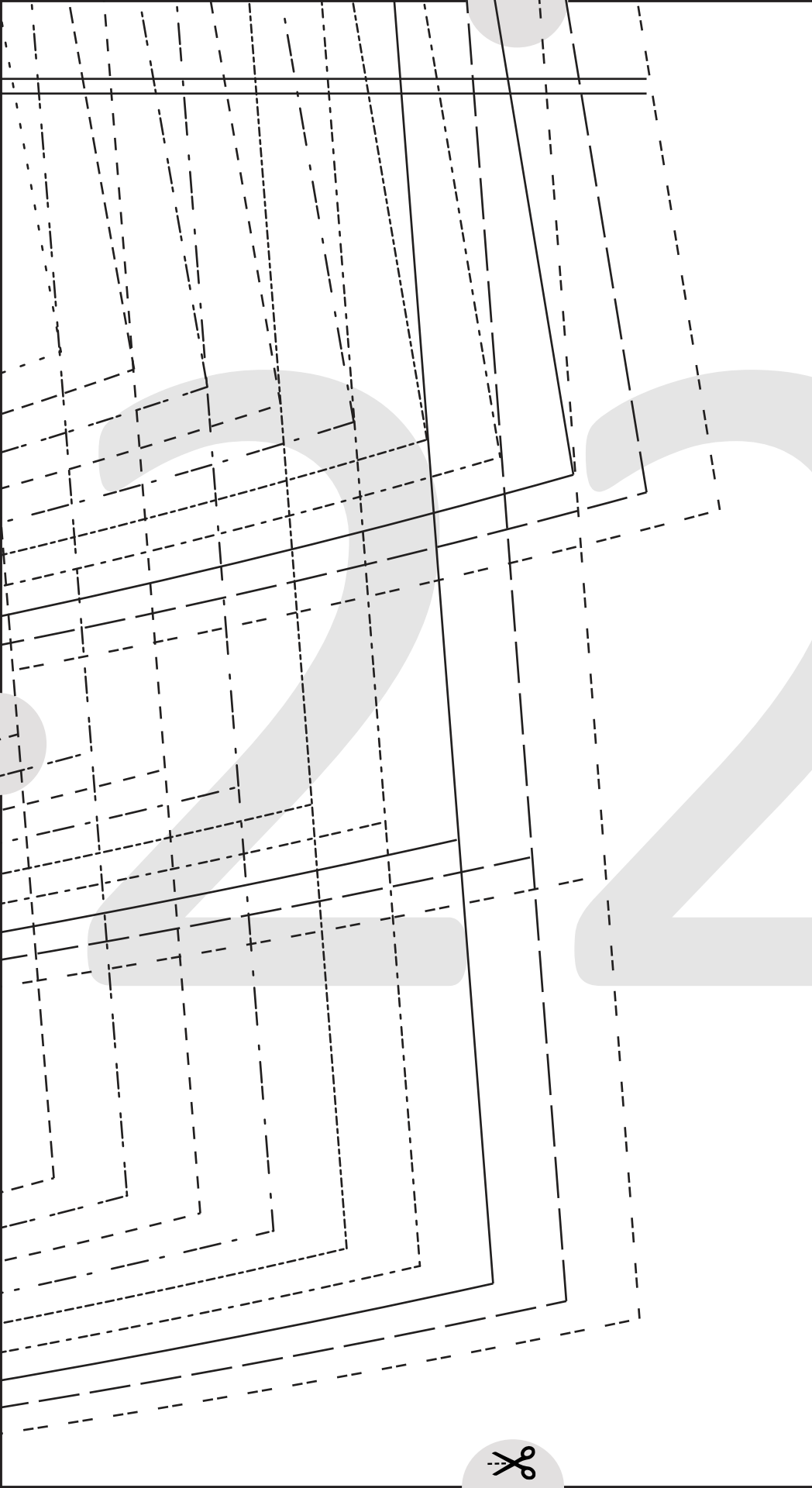

2 cms (3/4") HEM ALL

2 cms (3/4") HEM ALL

2 cms (3/4") HEM ALL



LENGTHEN/SHORTEN HERE

OWANCE

OWANCE

OWANCE



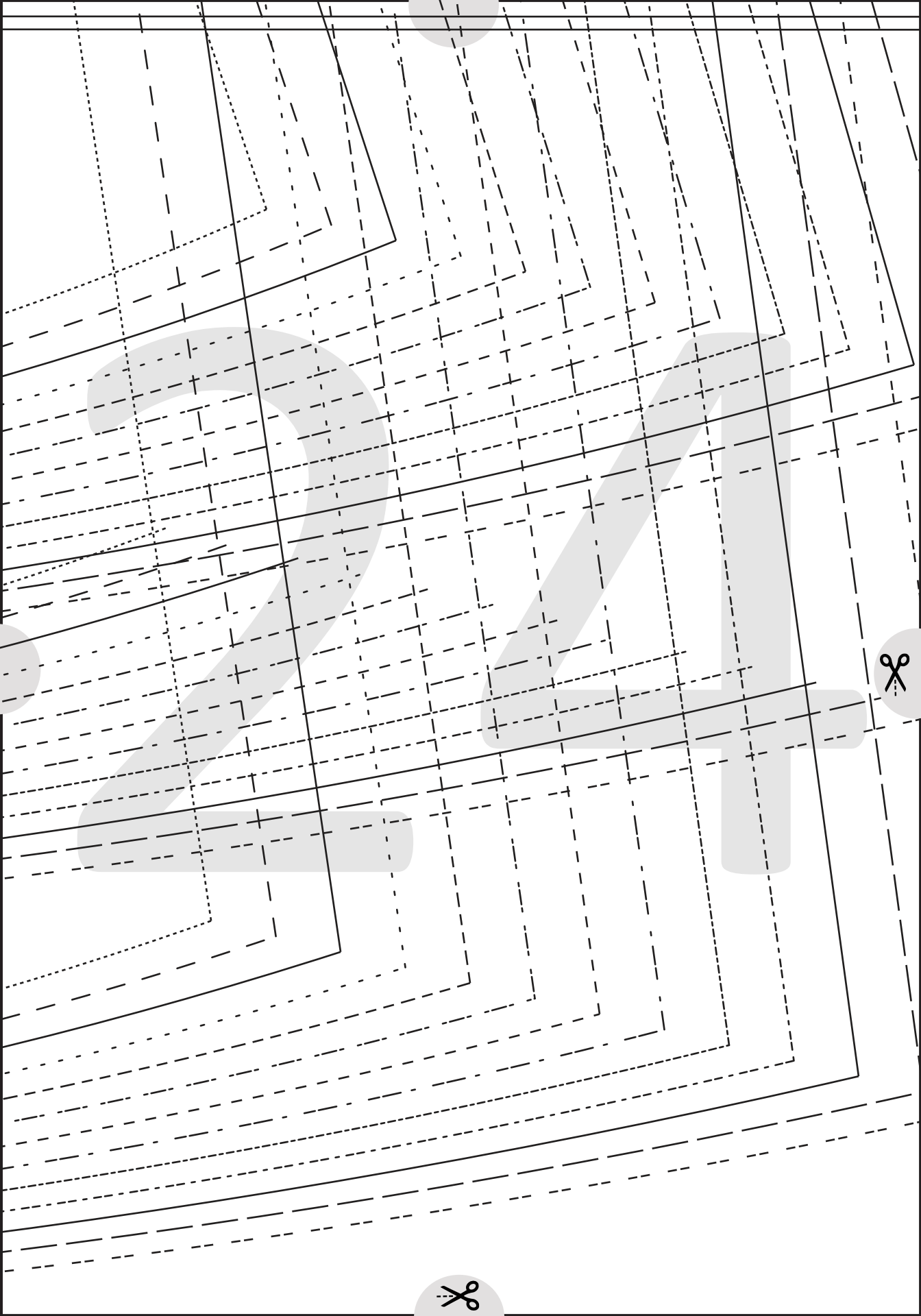

2 cms (3/4") HEM ALLOWANCE



2 cms (3/4") HEM ALLOWANCE

2 cms (3/4") HEM ALLOWANCE



WAISTLINE

LENGTHEN/SHORTEN HERE

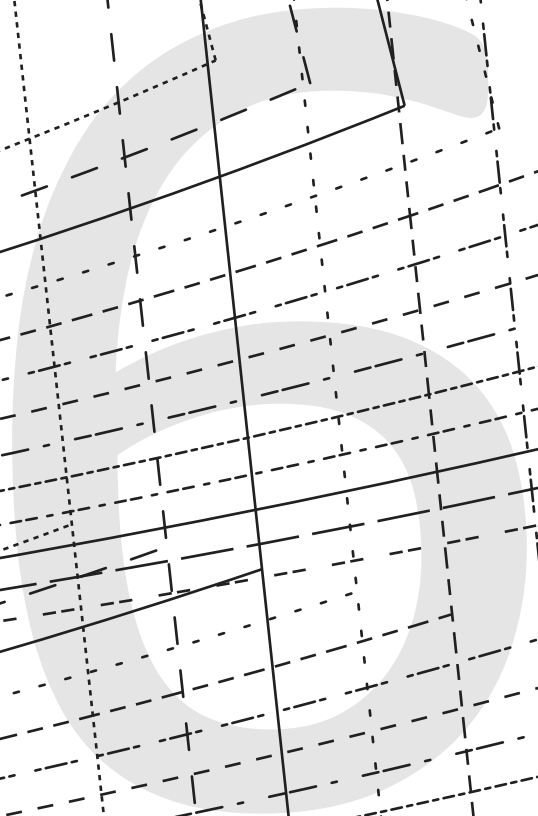
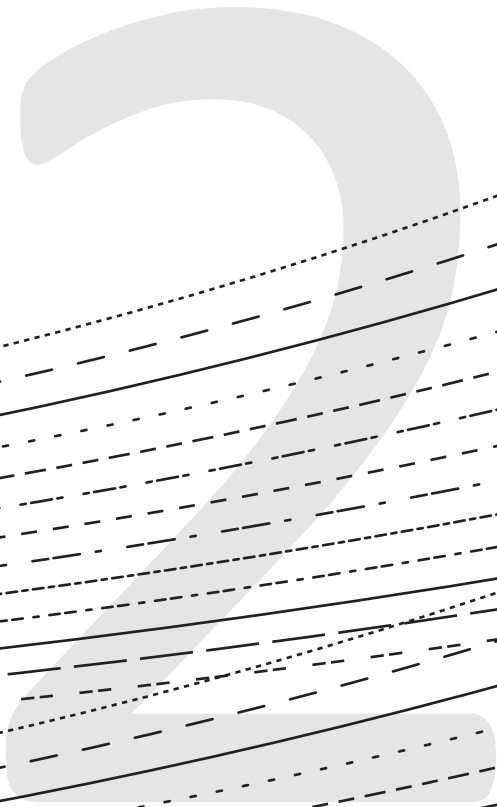

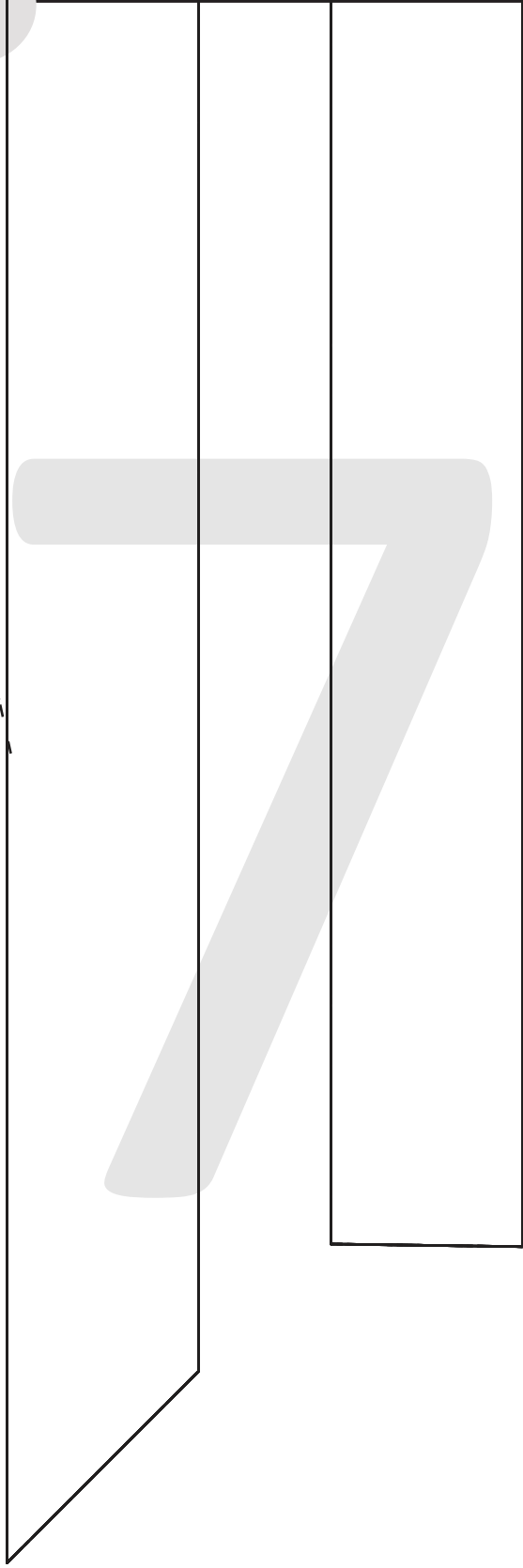
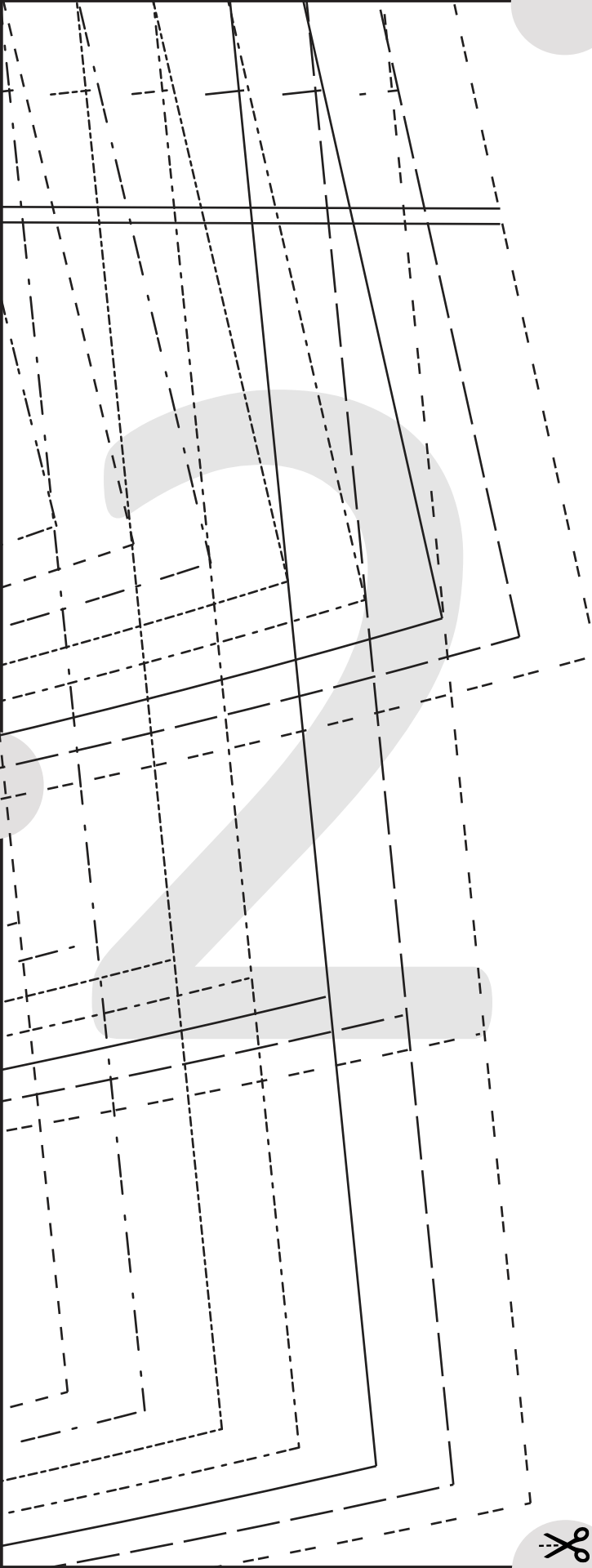



MARIT SHELL TOP
#0523

4

RUFFLED CAP SLEEVE
CUT 2 - (or 4)

(6mm (1/4") seam allowance unless otherwise stated)



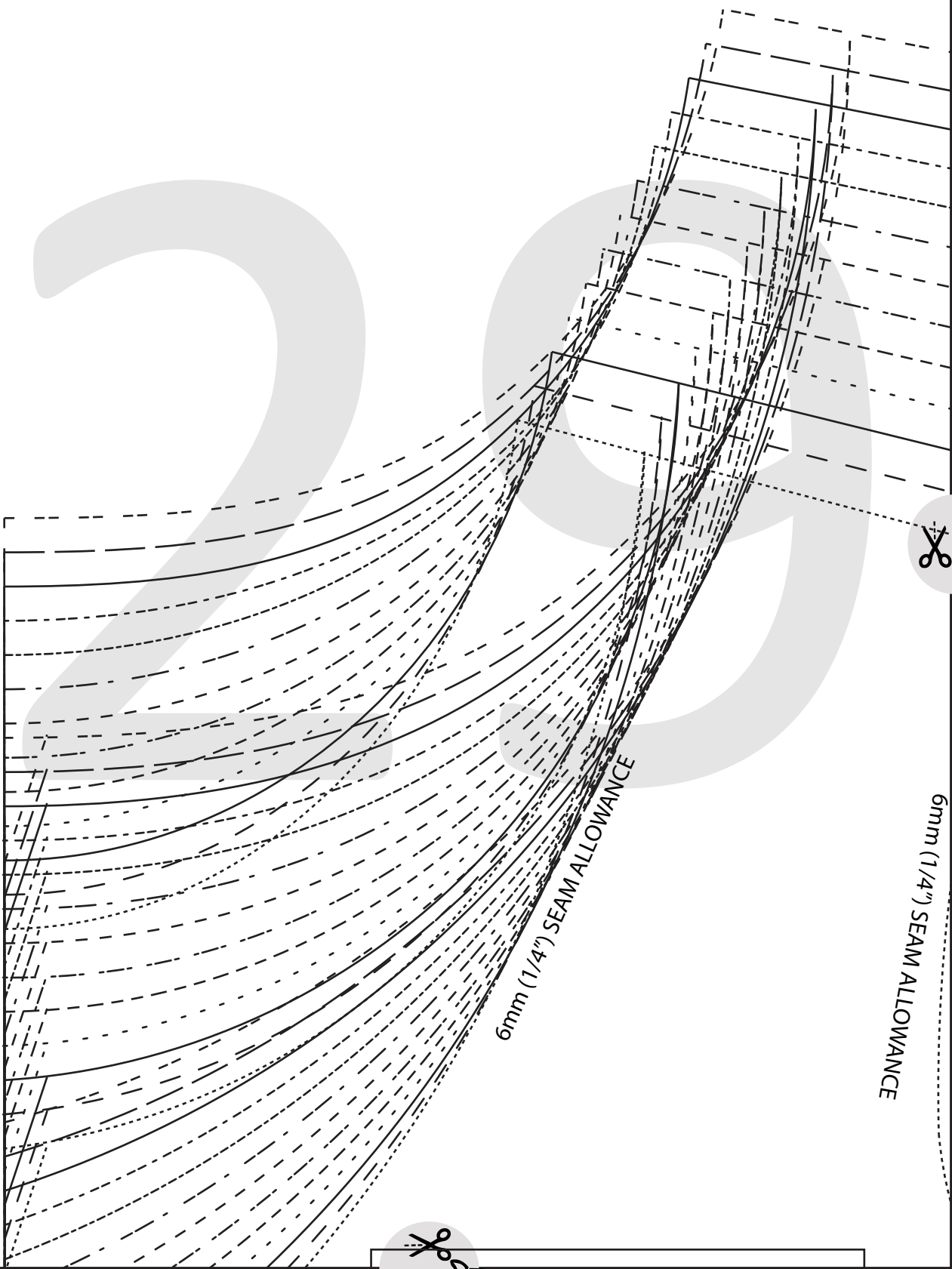

6mm (1/4") SEAM ALLOWANCE

6mm (1/4") SEAM ALLOWANCE



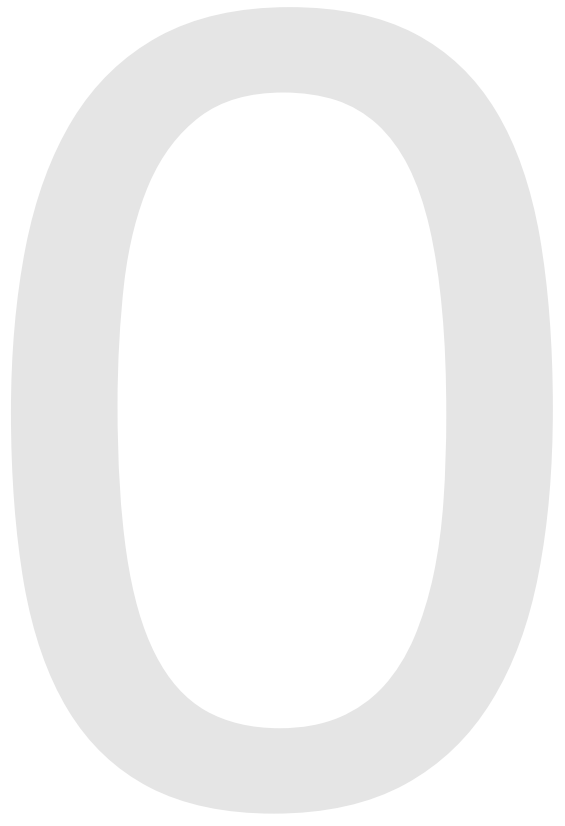
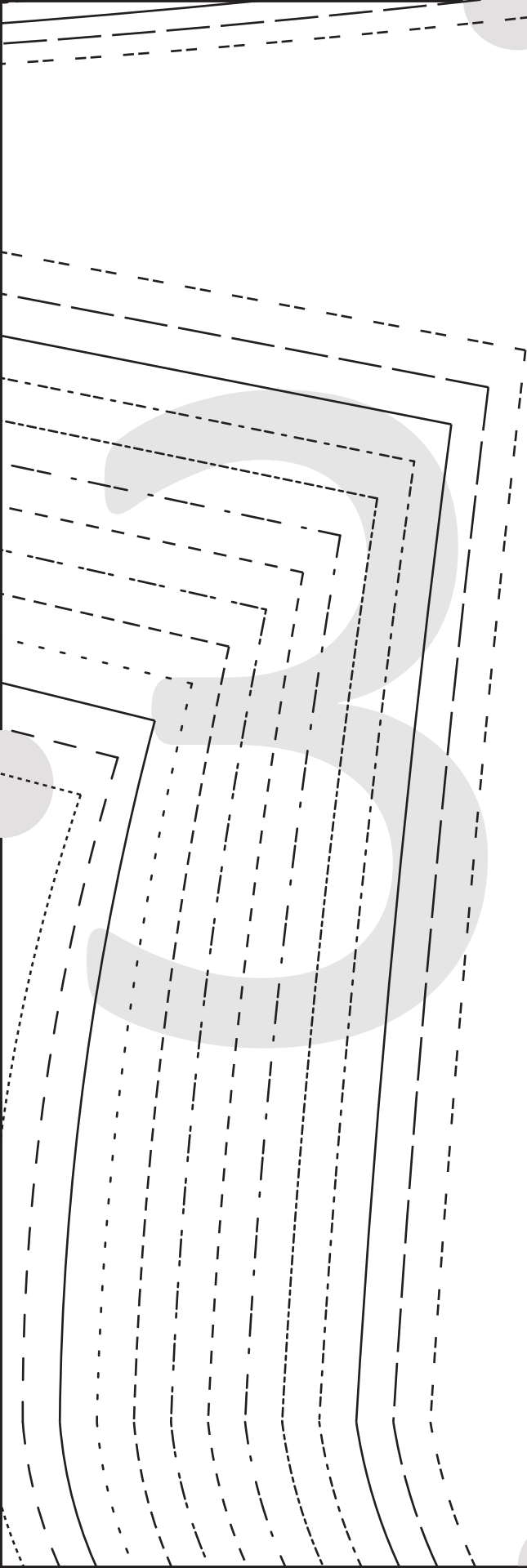

3

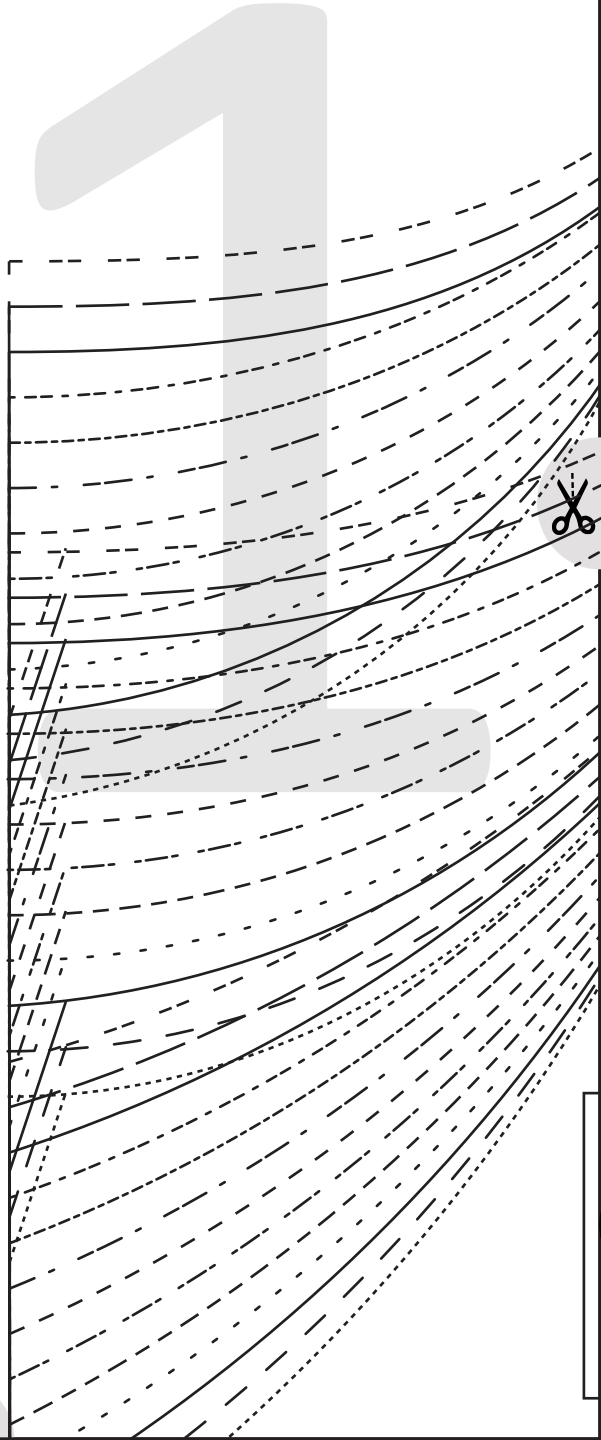

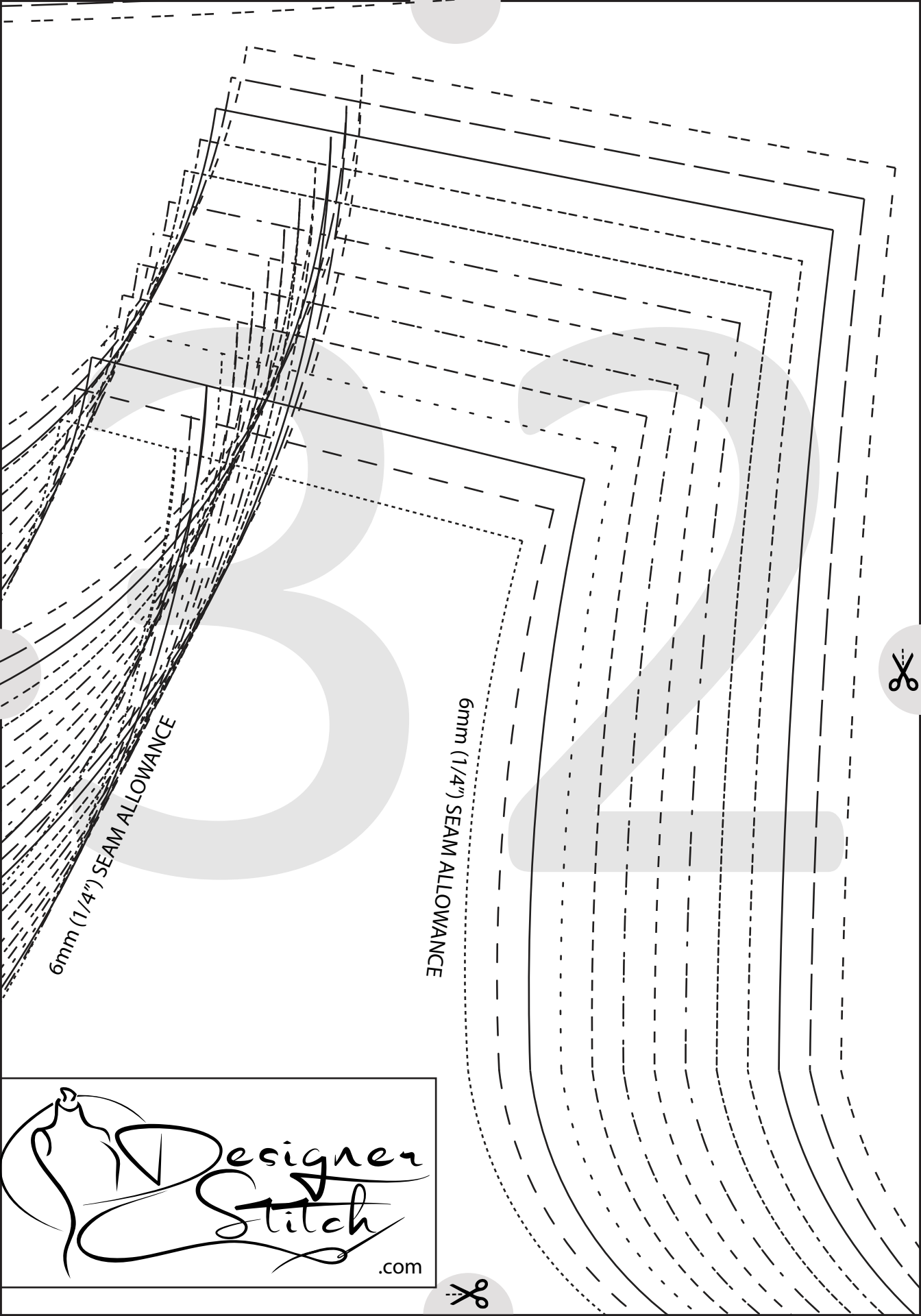

6mm (1/4") SEAM ALLOWANCE

6mm (1/4") SEAM ALLOWANCE

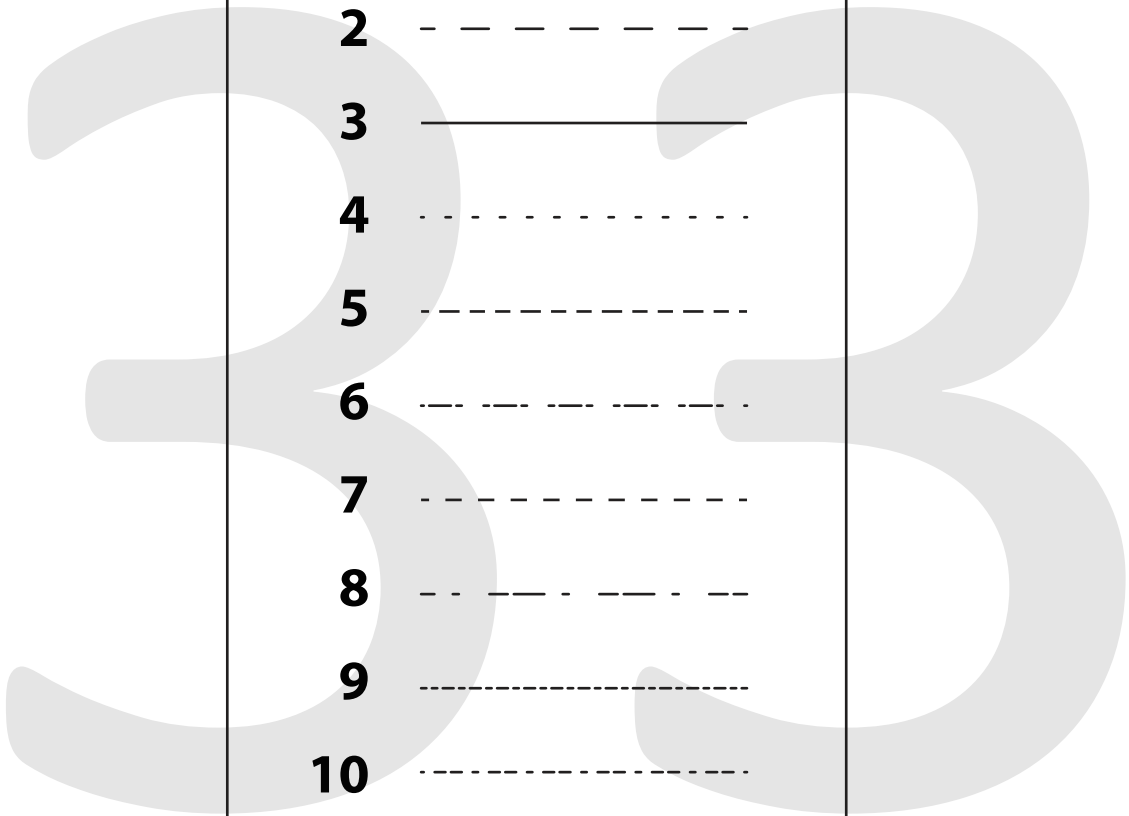

SIZE KEY

1

2 - - - - -

3 _____

4

5 - - - - -

6 - - - - -

7 - - - - -

8 - - - - -

9

10 - - - - -

11 _____

12 - - - - -

13

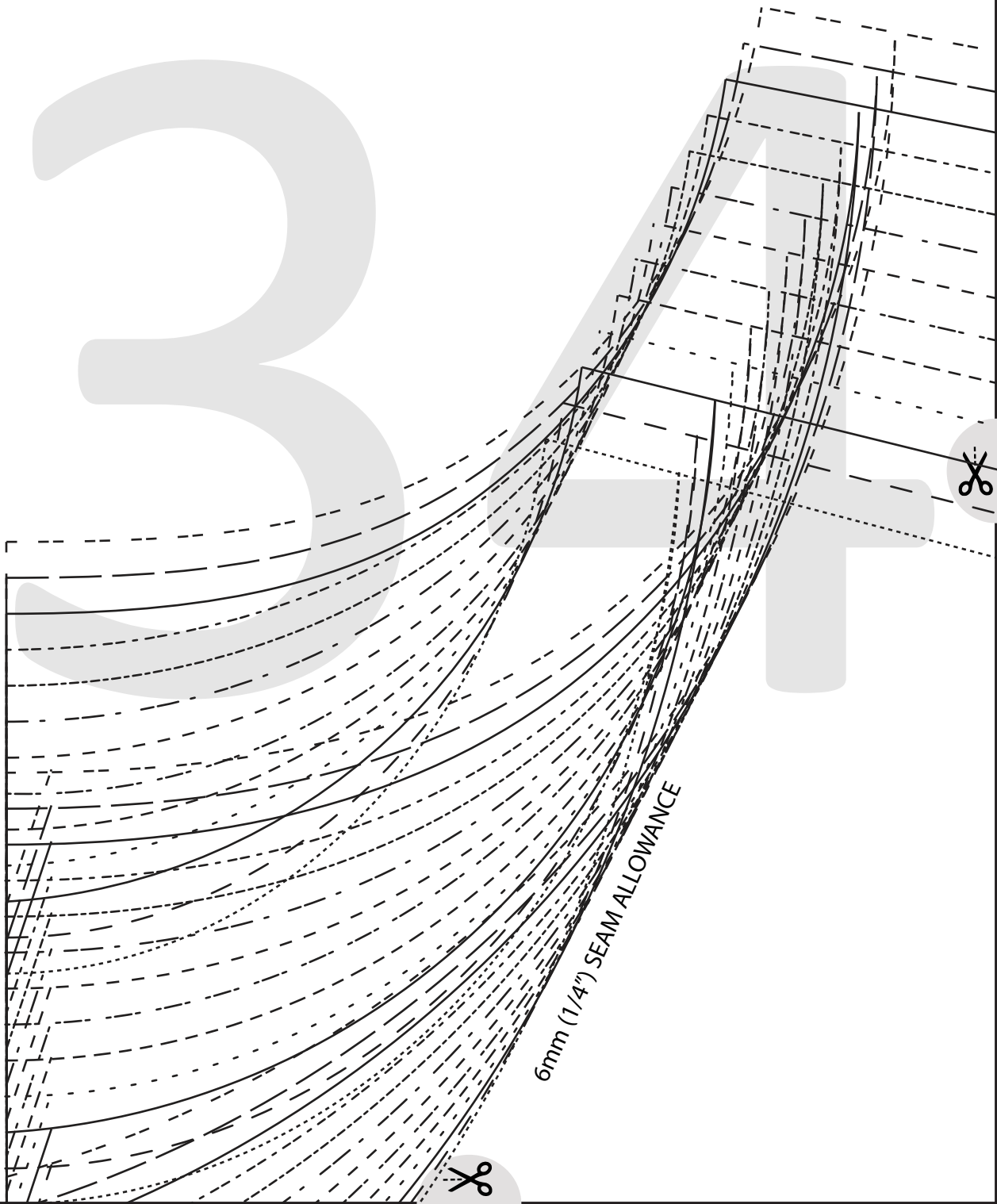

6mm (1/4") SEAM ALLOWANCE

3

4



6mm (1/4") SEAM ALLOWANCE

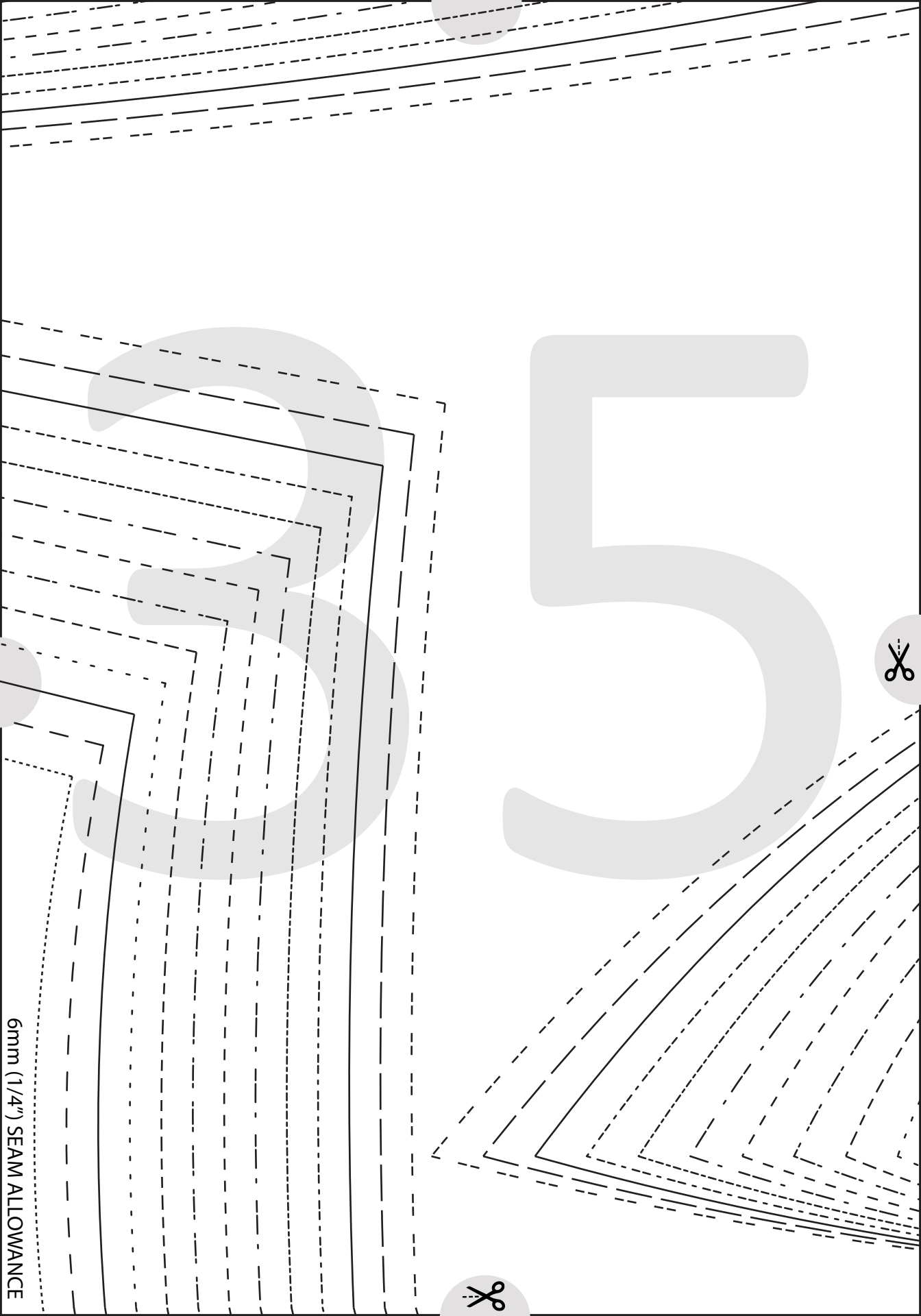



MARIT SHELL TOP
#0523

9

NOTCH NECK FACING
CUT 1- MAIN/
INTERFACING
(6mms (1/4") seam allowance
unless otherwise stated)



MARIT SHELL TOP
#0523

3

CAP SLEEVE
CUT 2

(1.5 cms (5/8") seam allowance unless otherwise stated)

6mm (1/4") SEAM ALLOWANCE



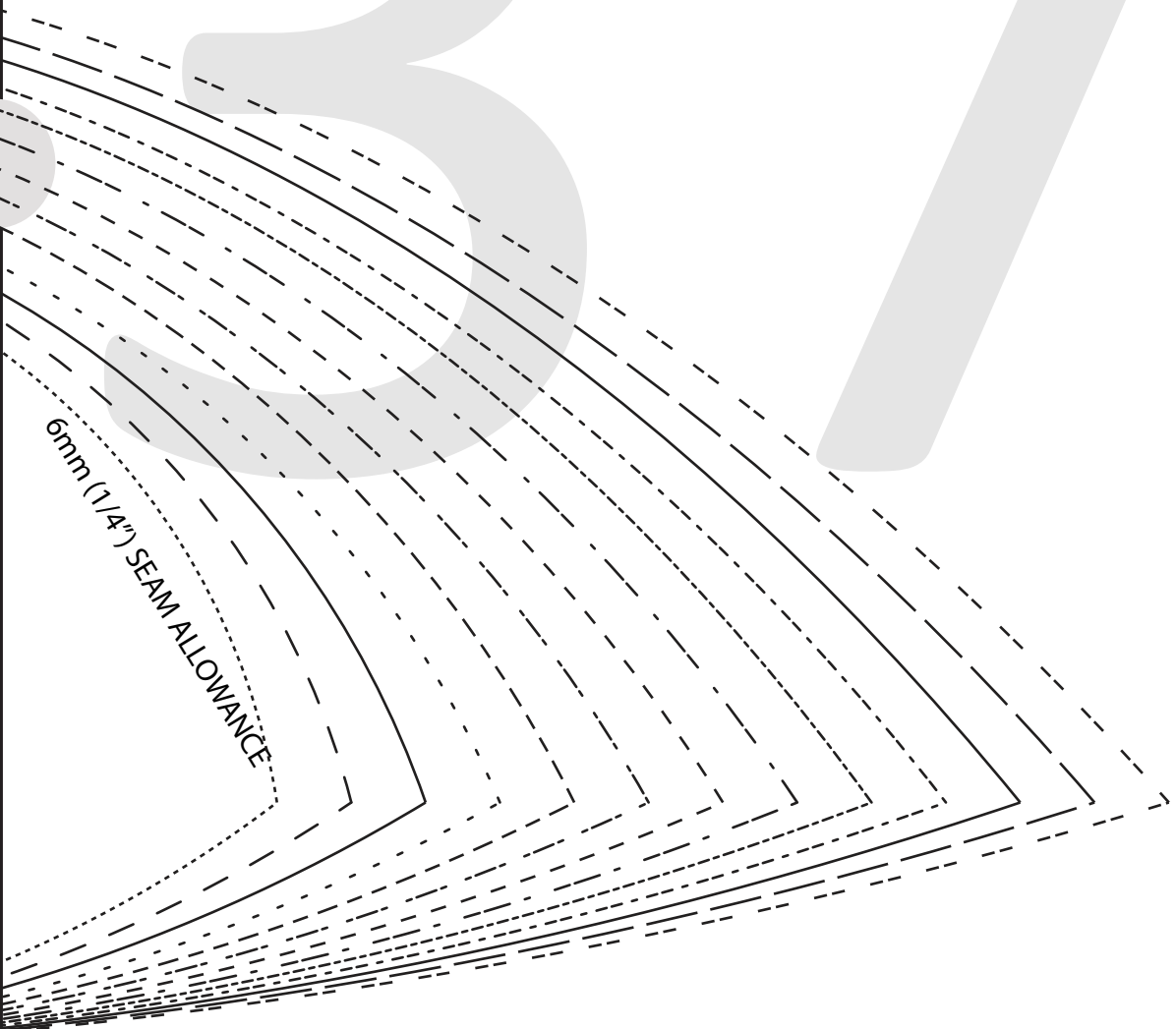
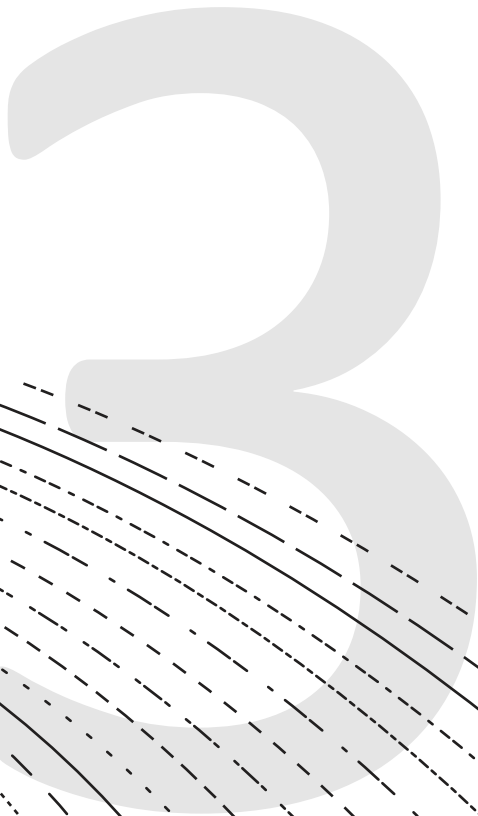

6mm (1/4") SEAM ALLOWANCE





MARIT SHELL TOP

#0523

2

FRONT - C CUP

CUT 1 FOLD

(1.5 cms (5/8") seam allowance unless otherwise stated)

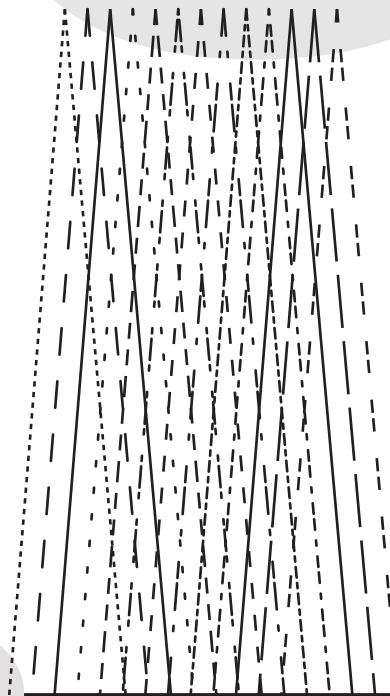
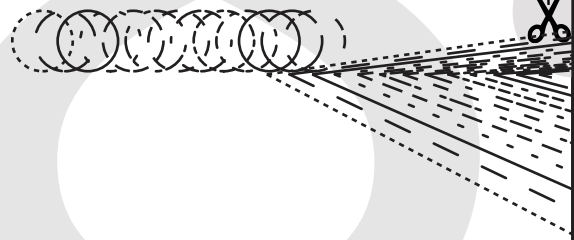

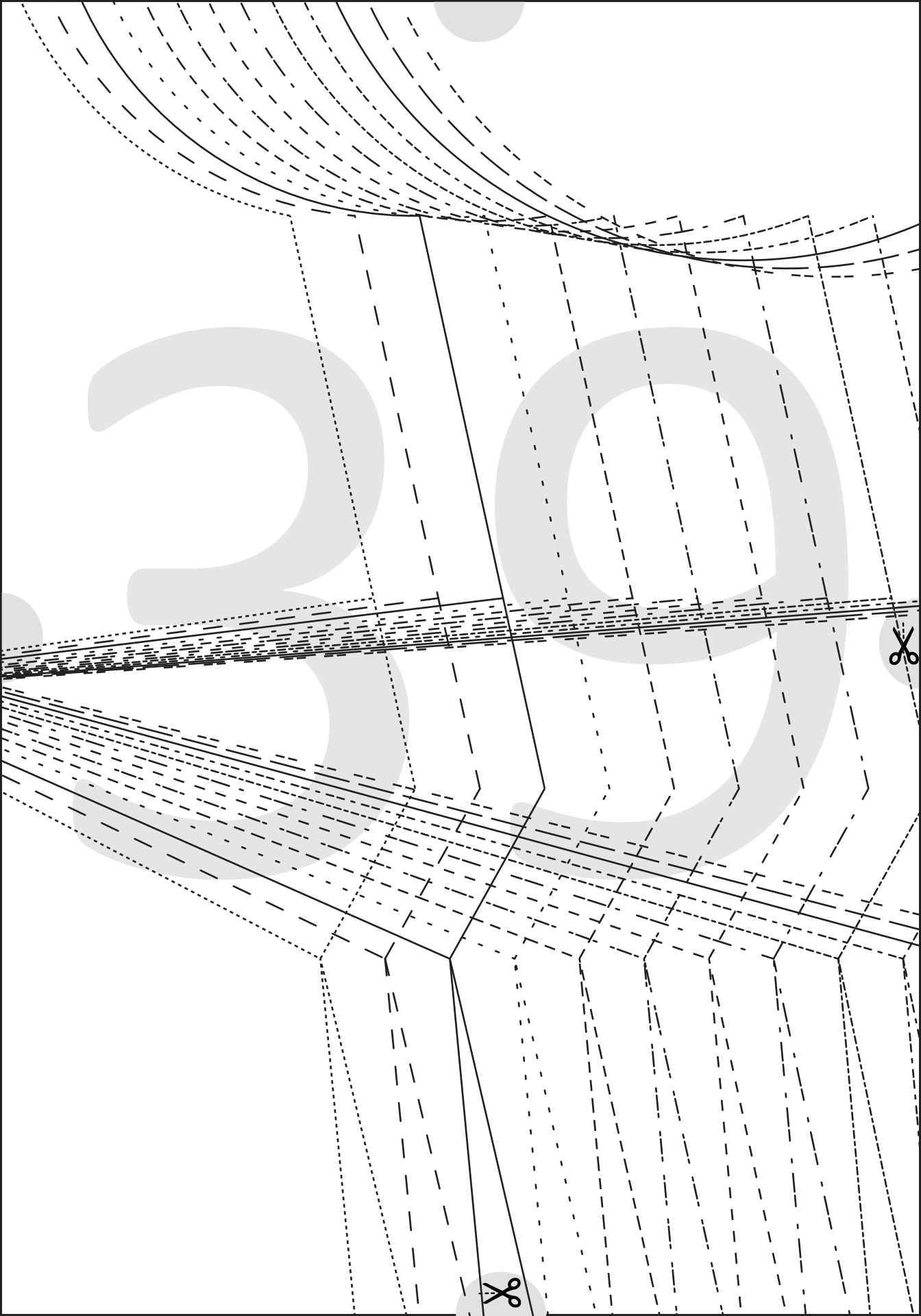

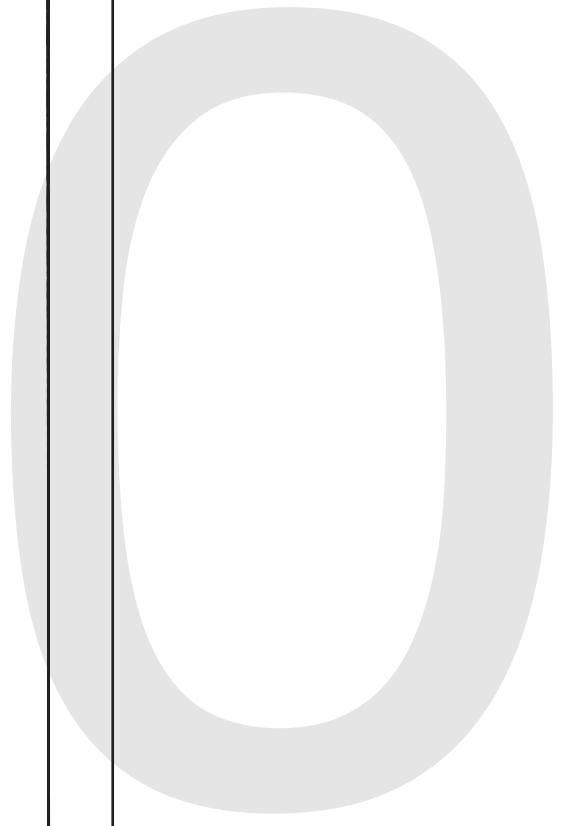
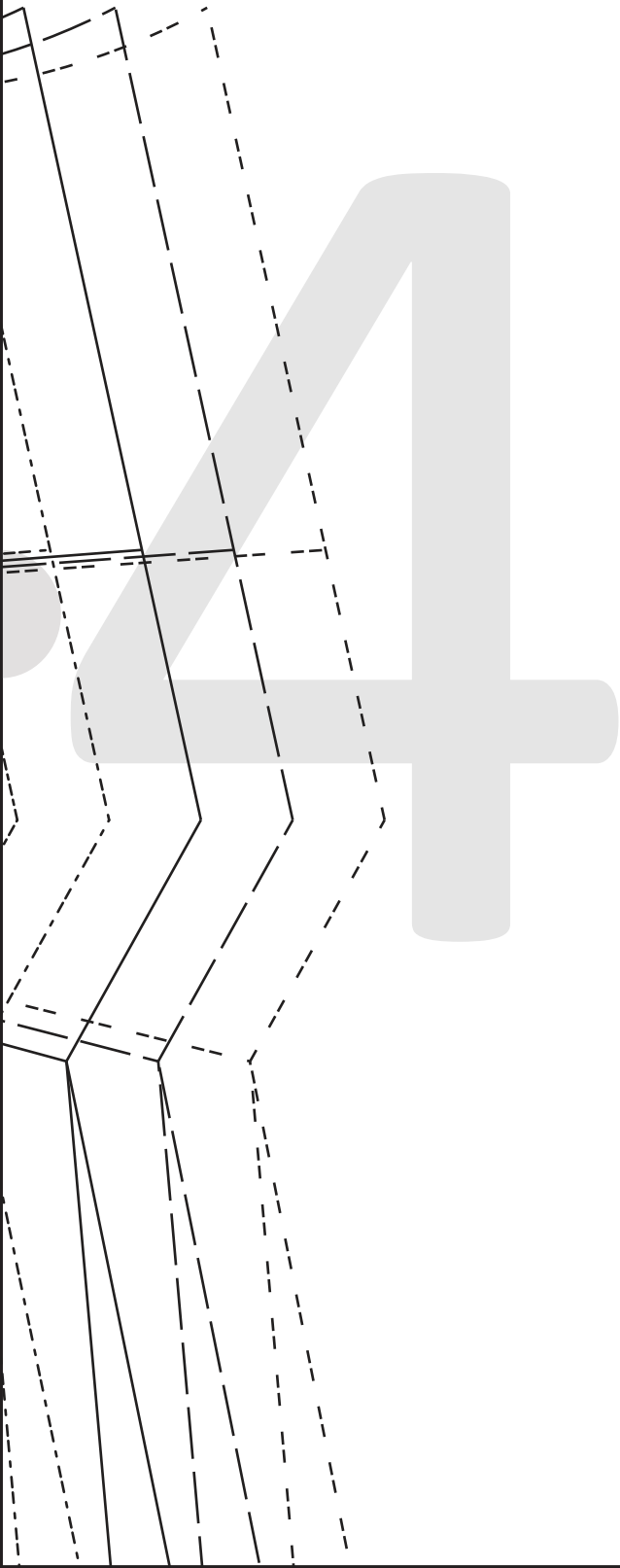

(1



MARIT SHELL TOP

#0523

2

FRONT - D CUP

CUT 1 FOLD

5 cms (5/8") seam allowance unless otherwise stated)



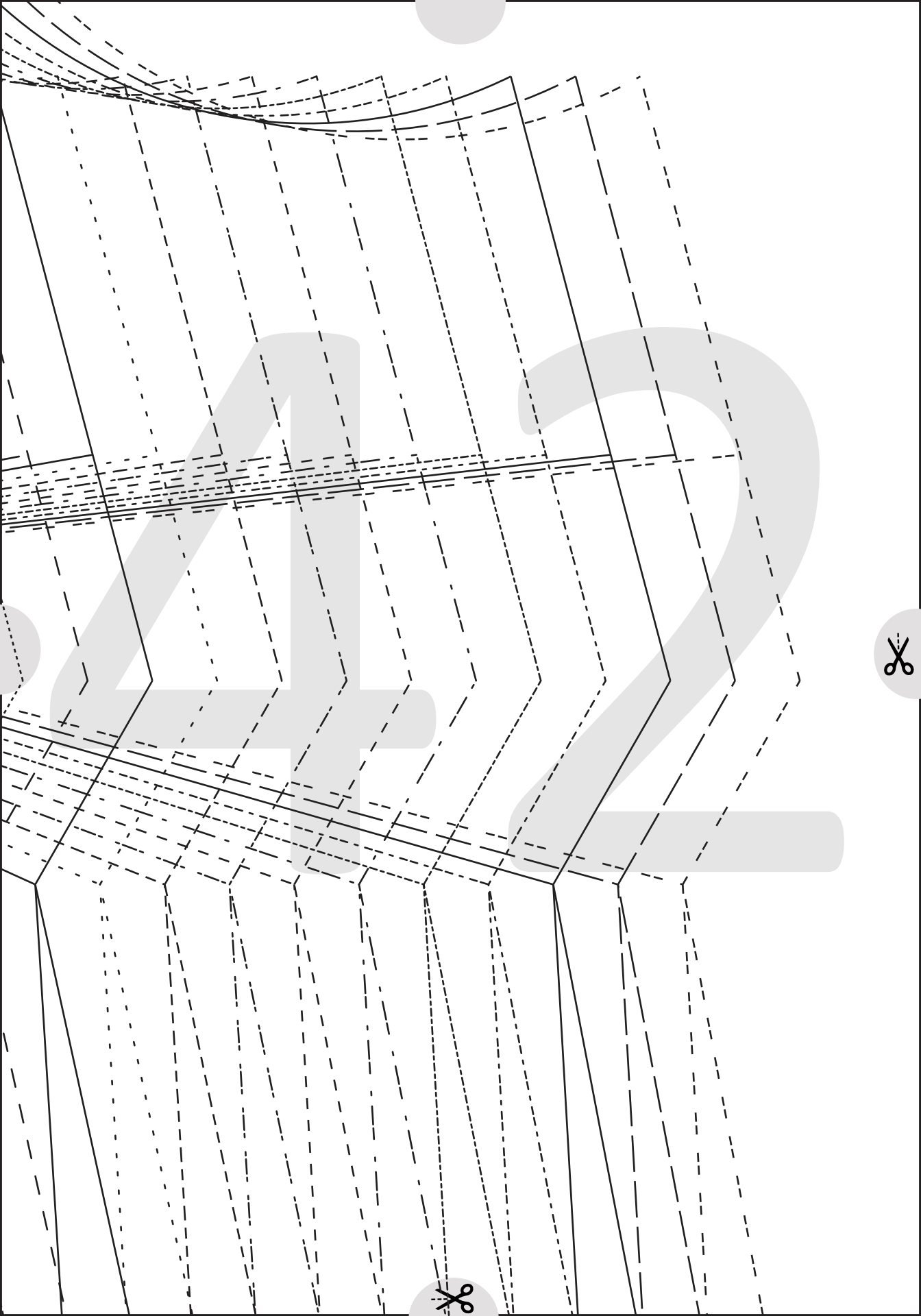

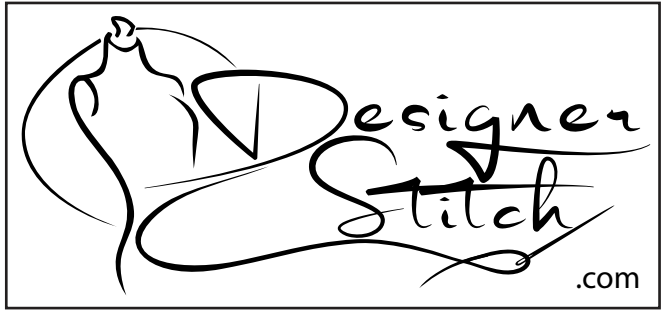

MARIT SHELL TOP
#0523

2

FRONT - DD CUP
CUT 1 FOLD

(1.5 cms (5/8") seam allowance unless otherwise stated)

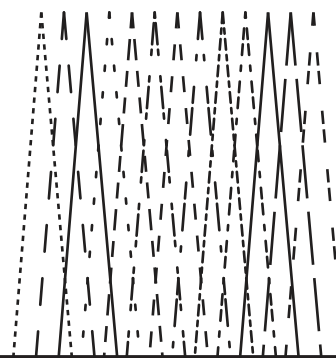

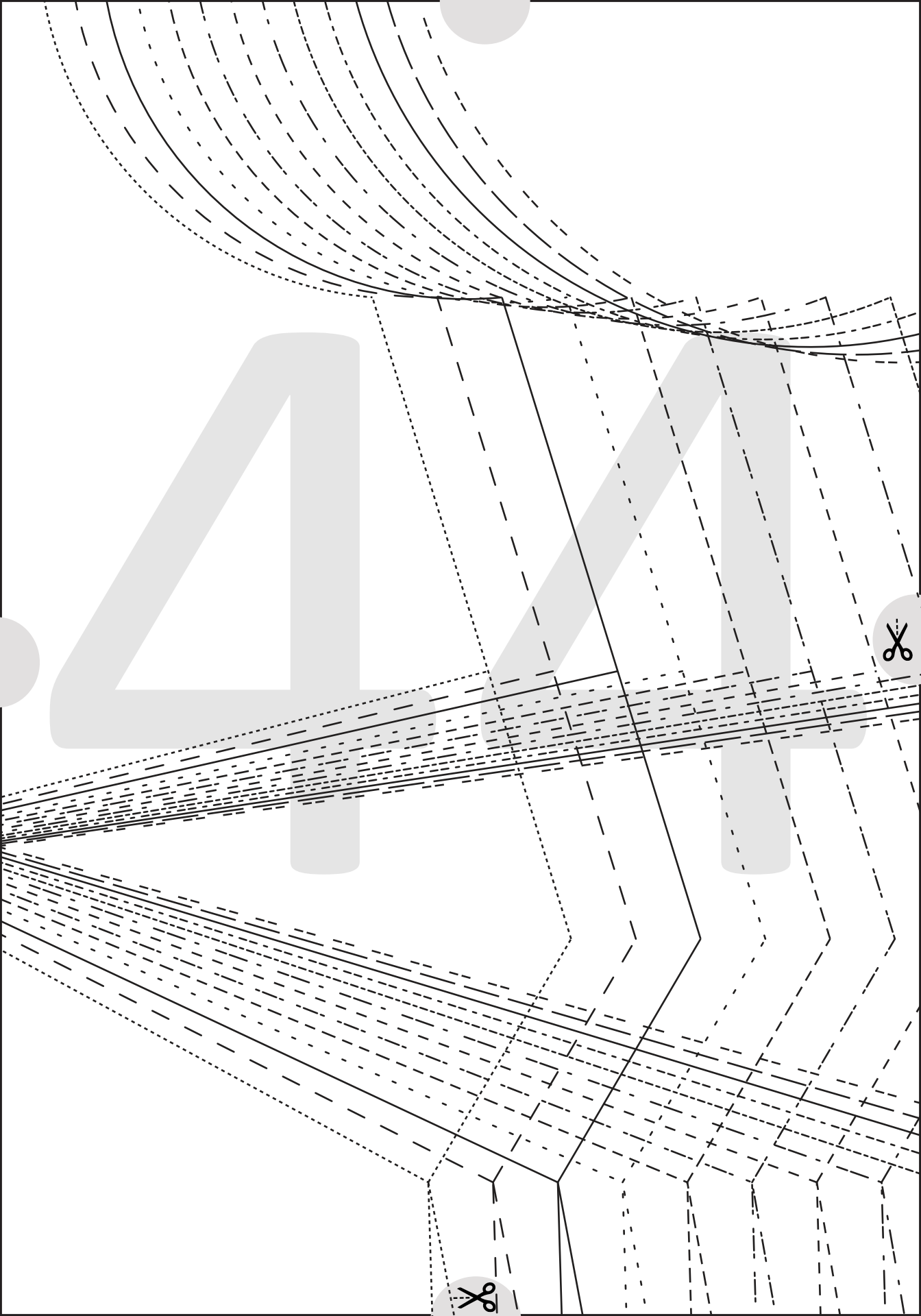

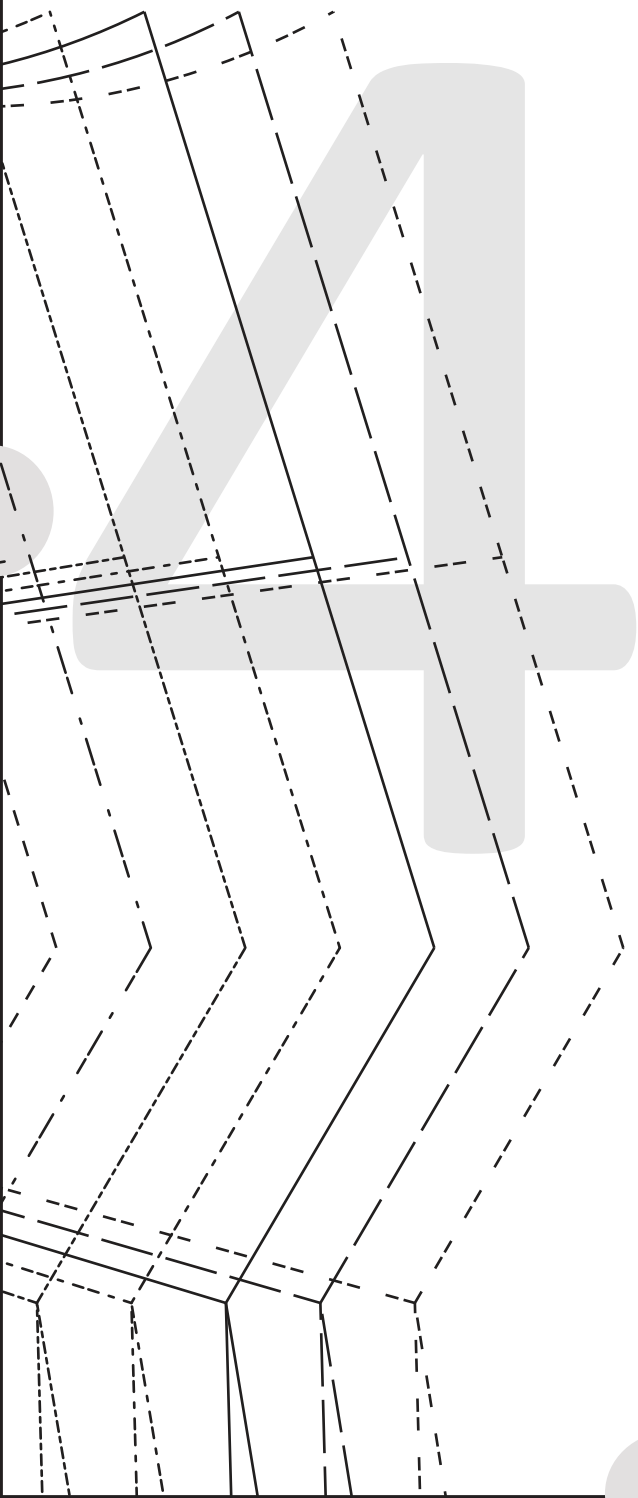

5



2 cms (3/4") HEM ALLOWANCE

2 cms (3/4") HEM ALLOWANCE



WAISTLINE

LENGTHEN/SHORTEN HERE

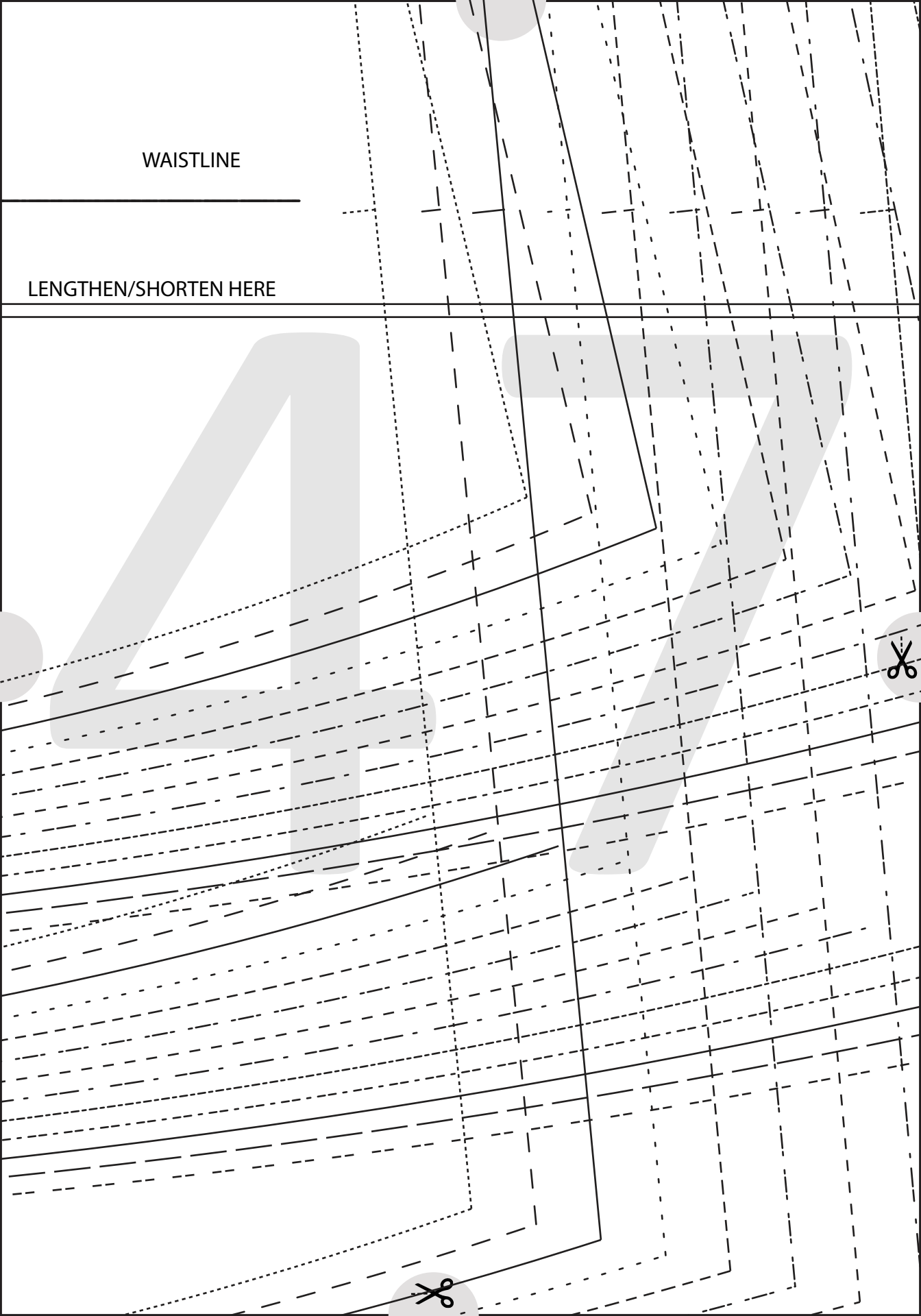

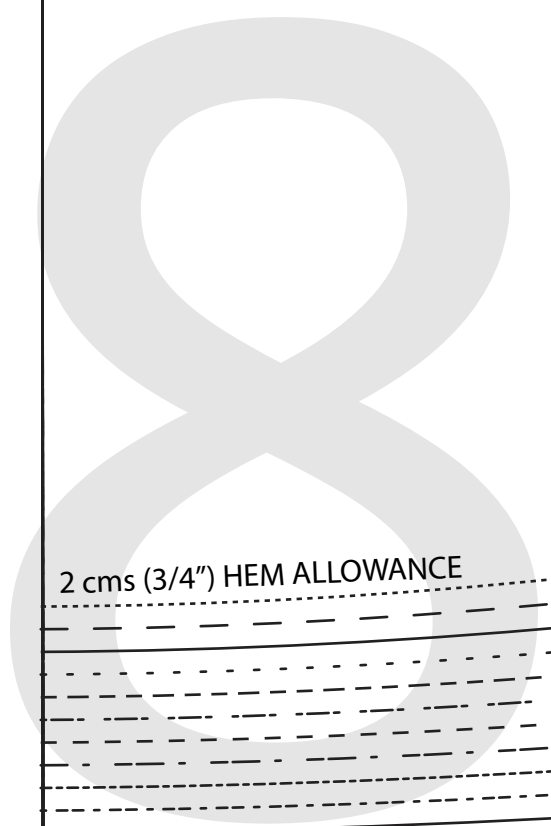
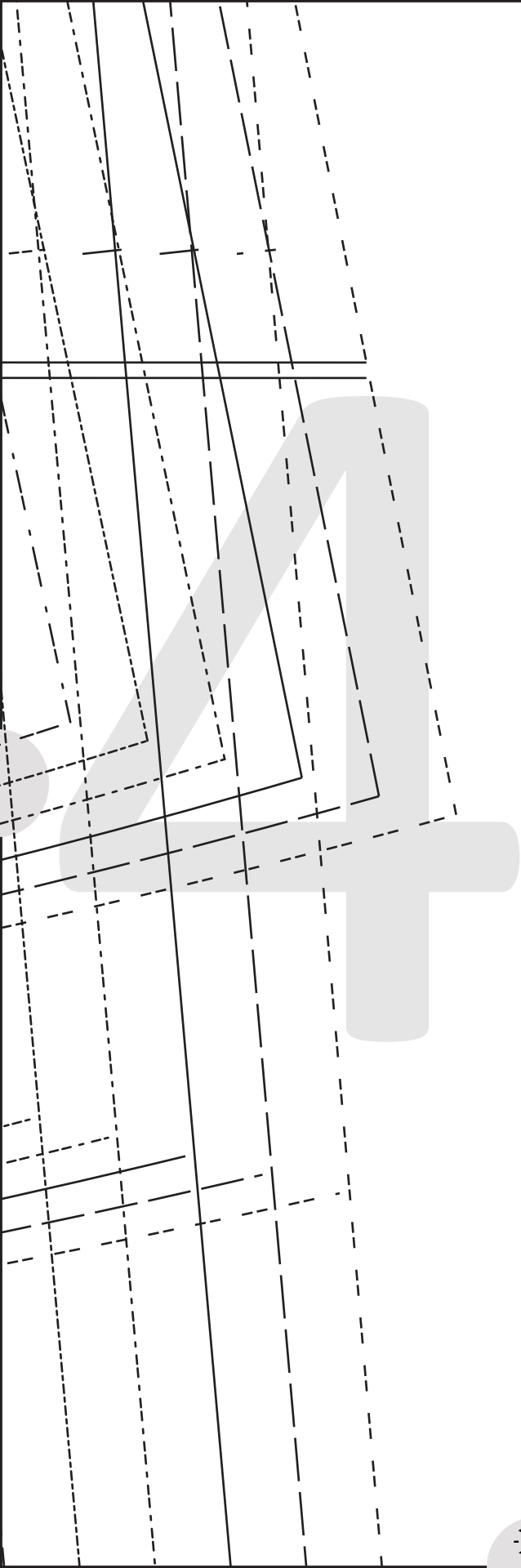

2 cms (3/4") HEM ALLOWANCE

2 cms (3/4") HEM ALLOWANCE



WAISTLINE

LENGTHEN/SHORTEN HERE

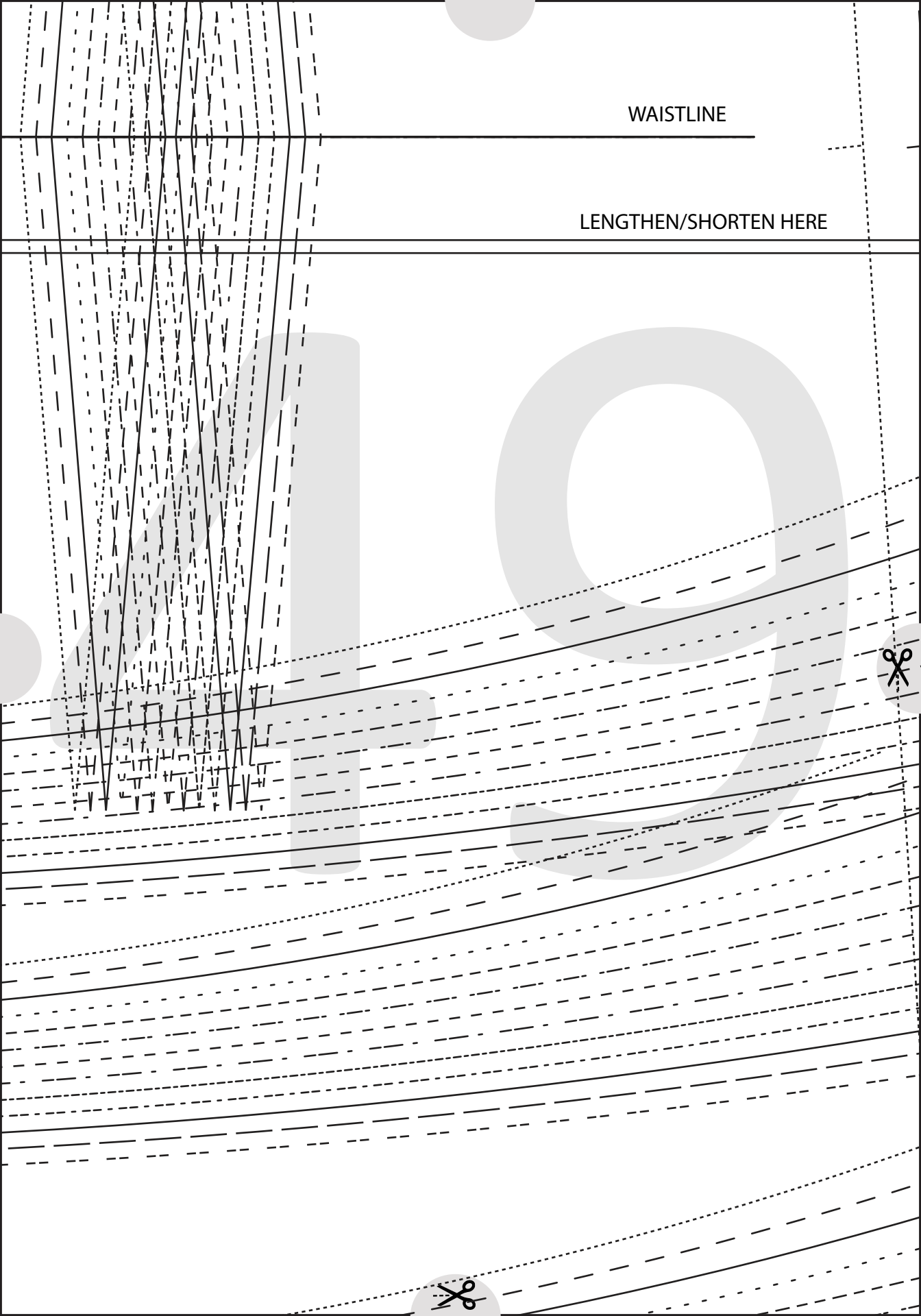

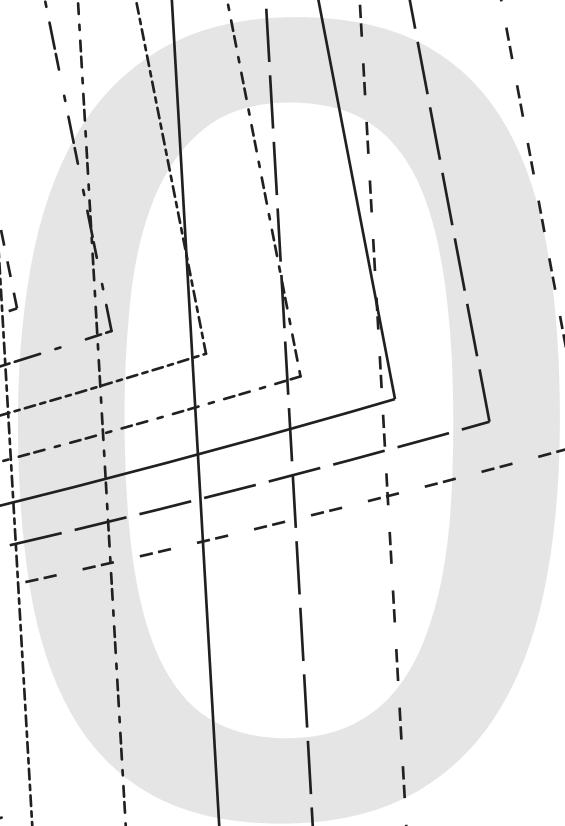
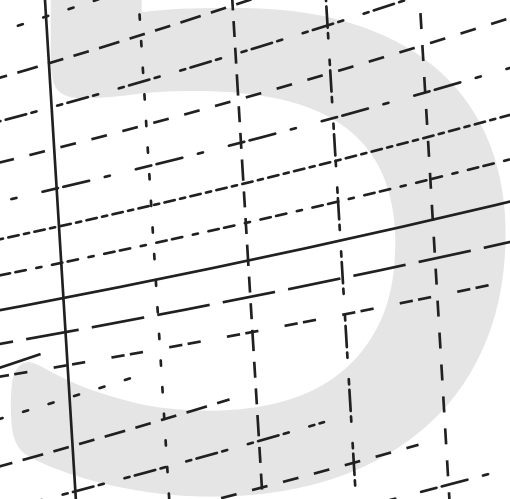
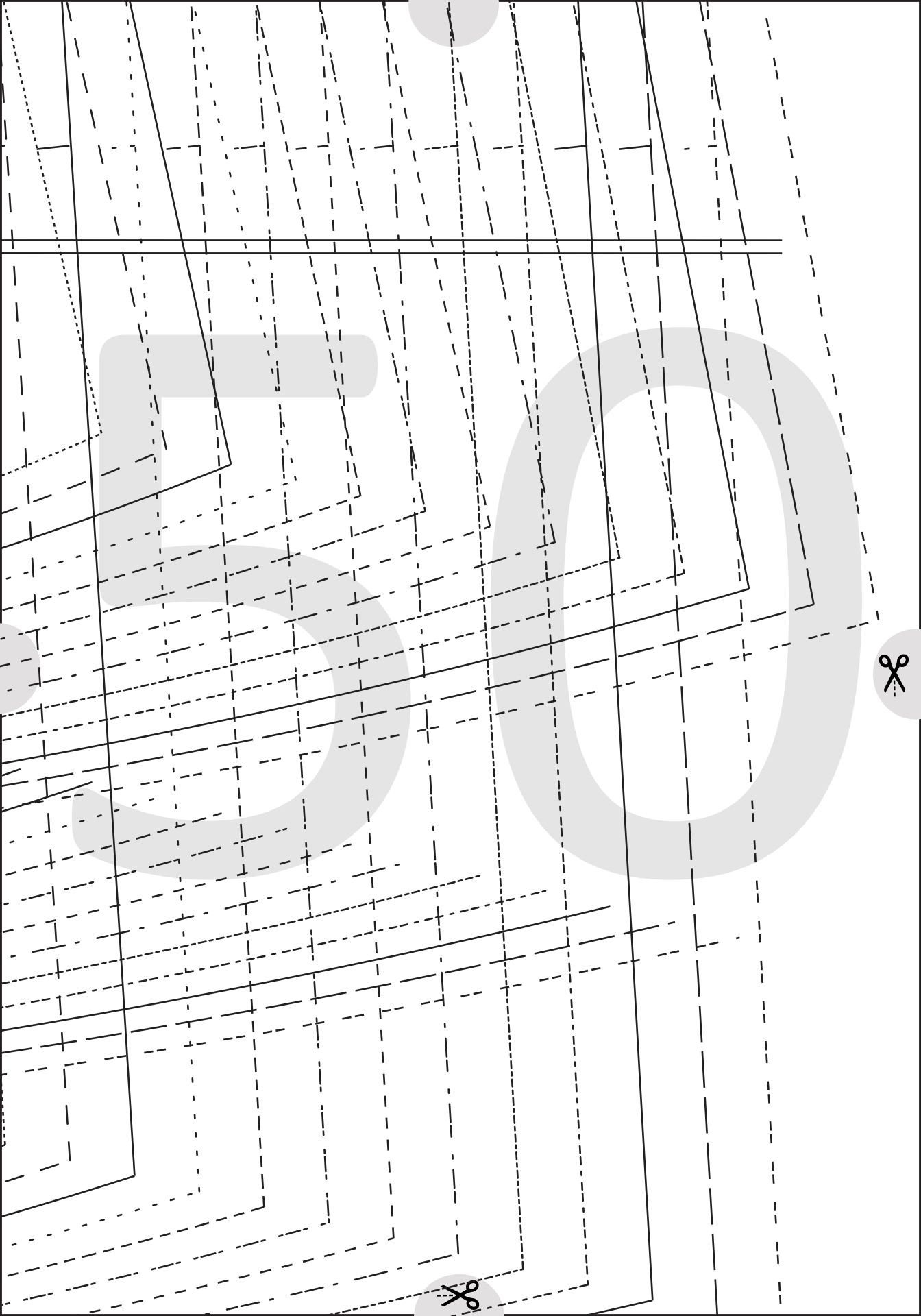

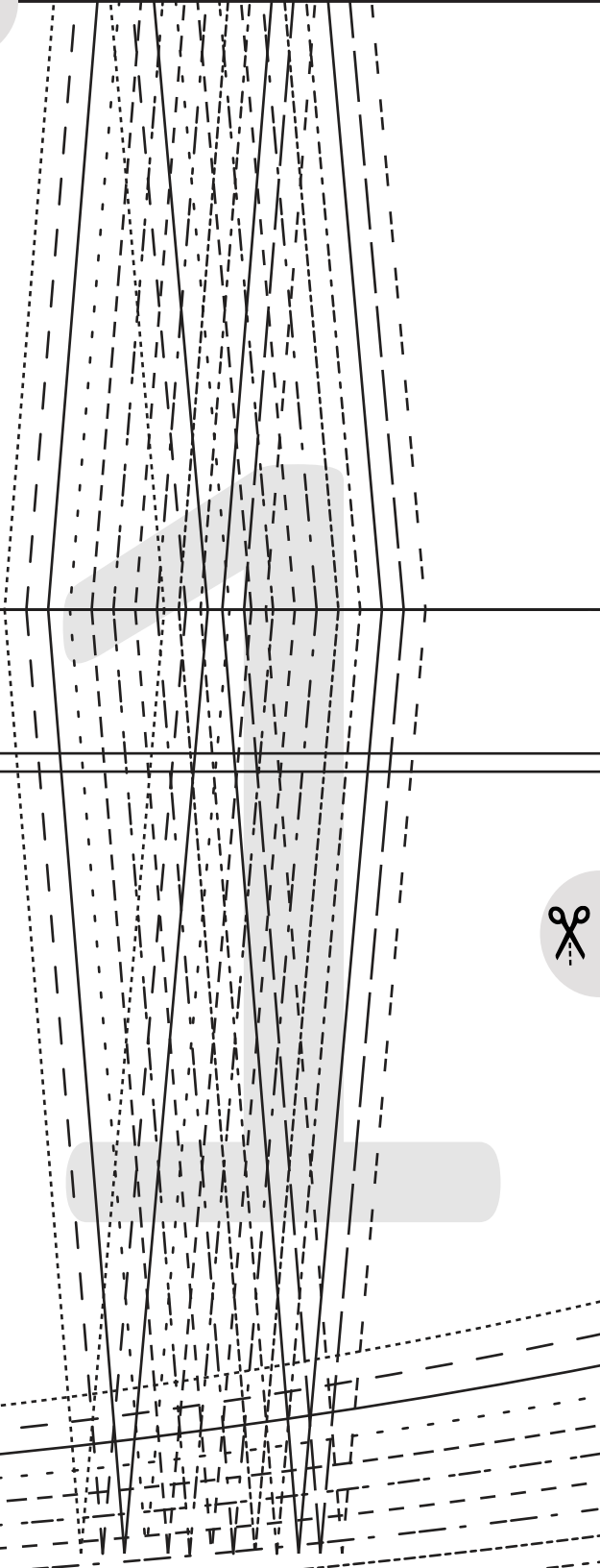
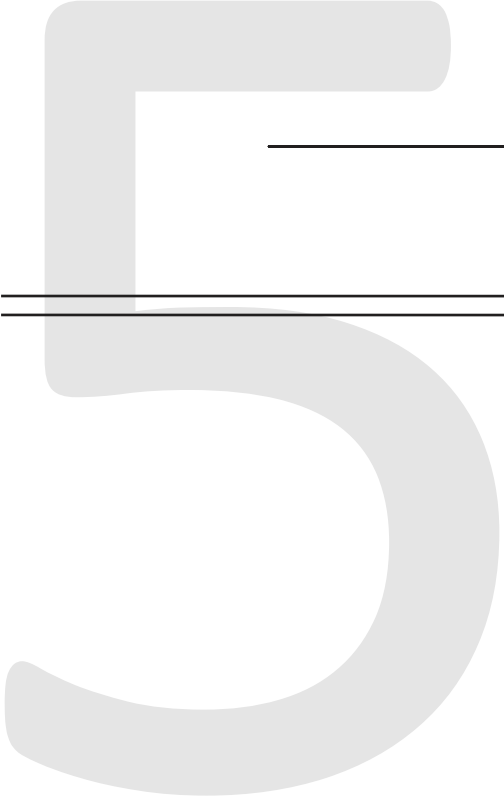

2 cms (3/4") HEM ALLOWANCE

2 cms (3/4") HEM ALLOWANCE



WAISTLINE

LENGTHEN/SHORTEN HERE



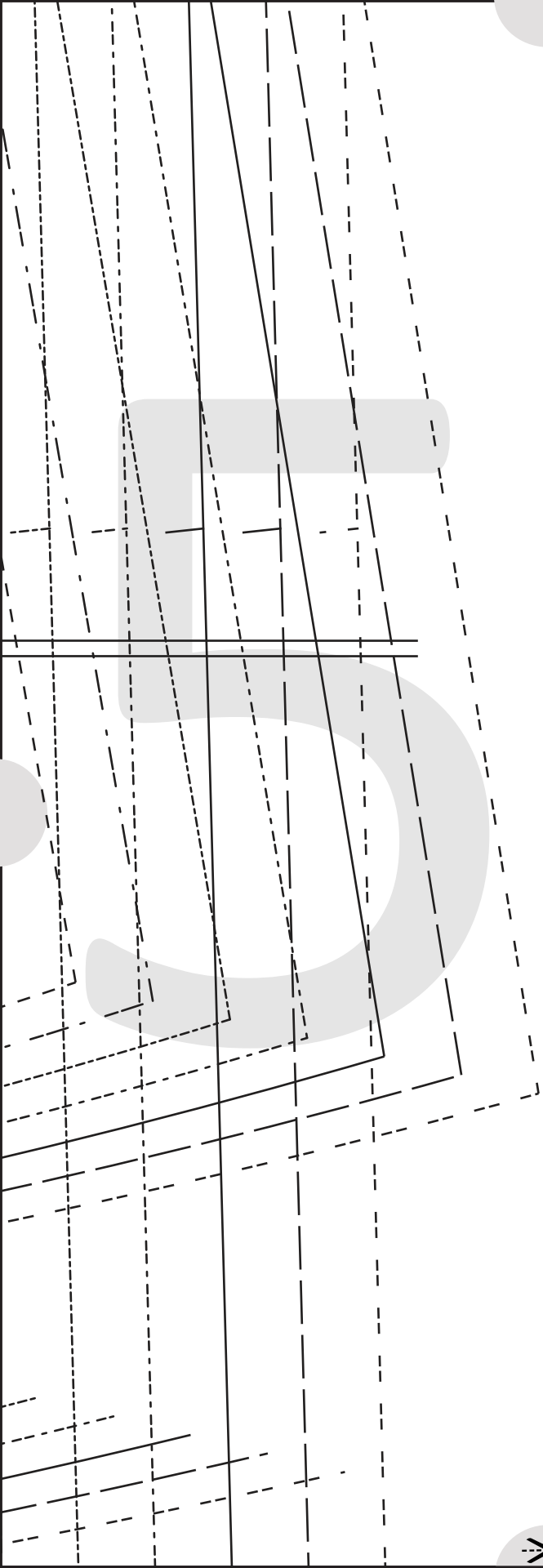

3



2 cms (3/4") HEM ALLOWANCE

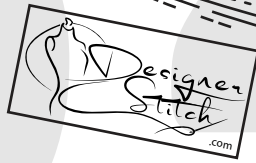
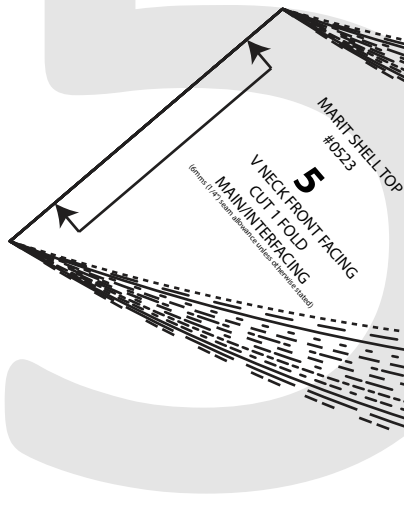
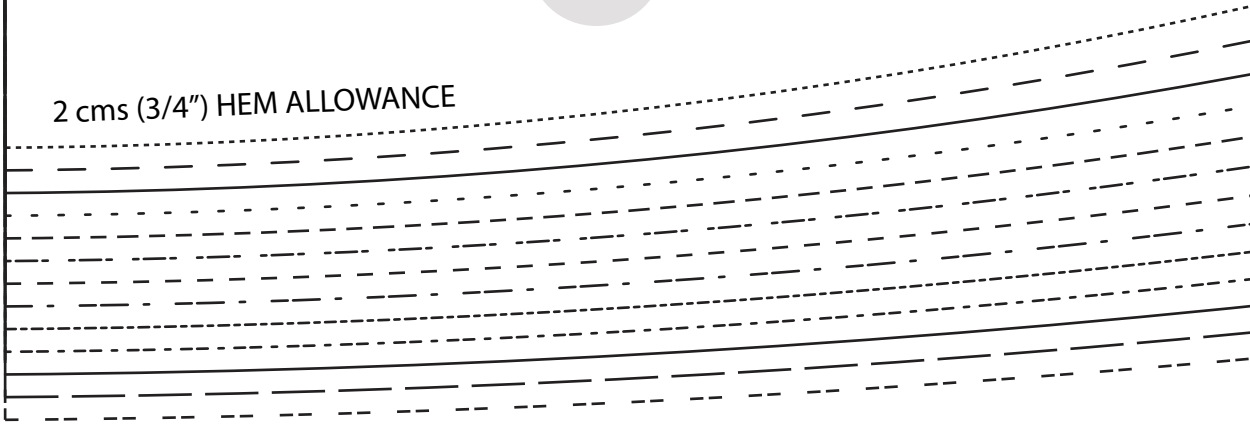

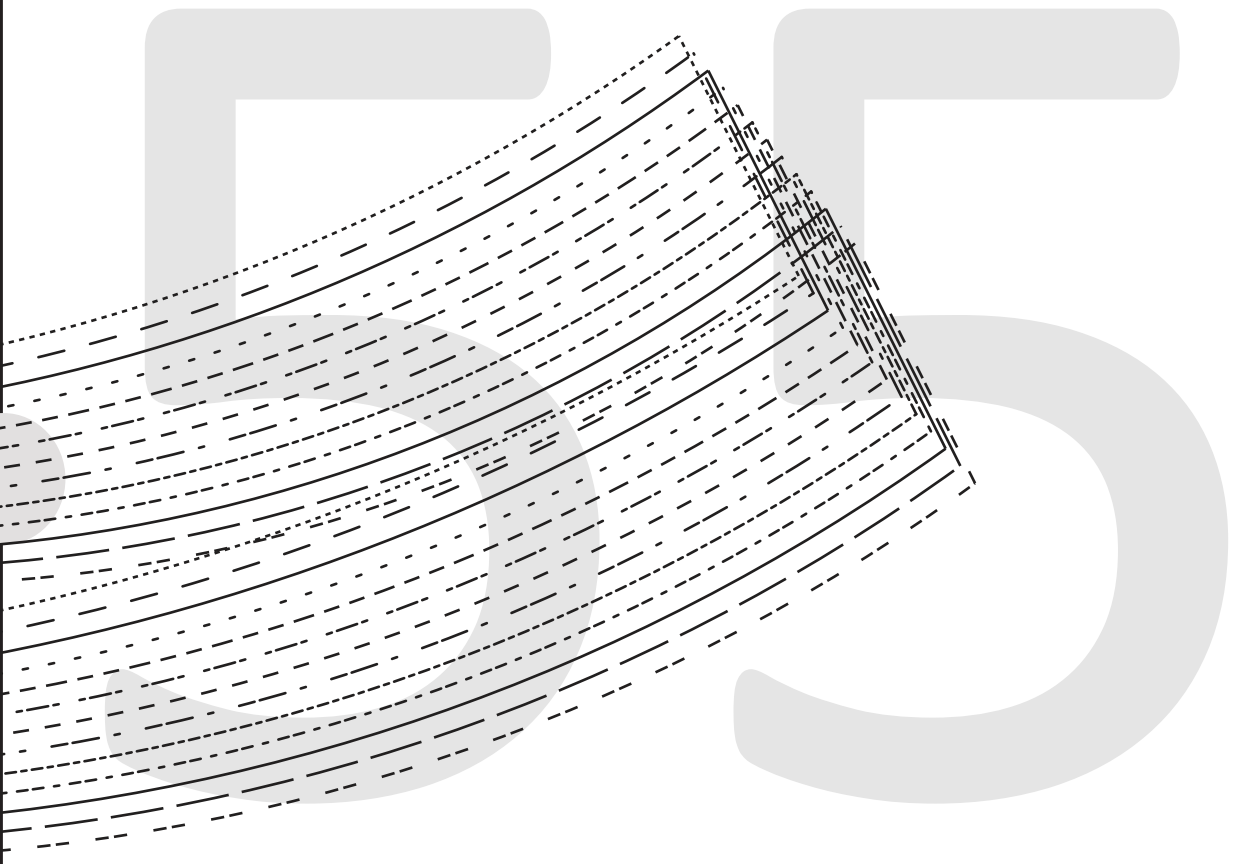
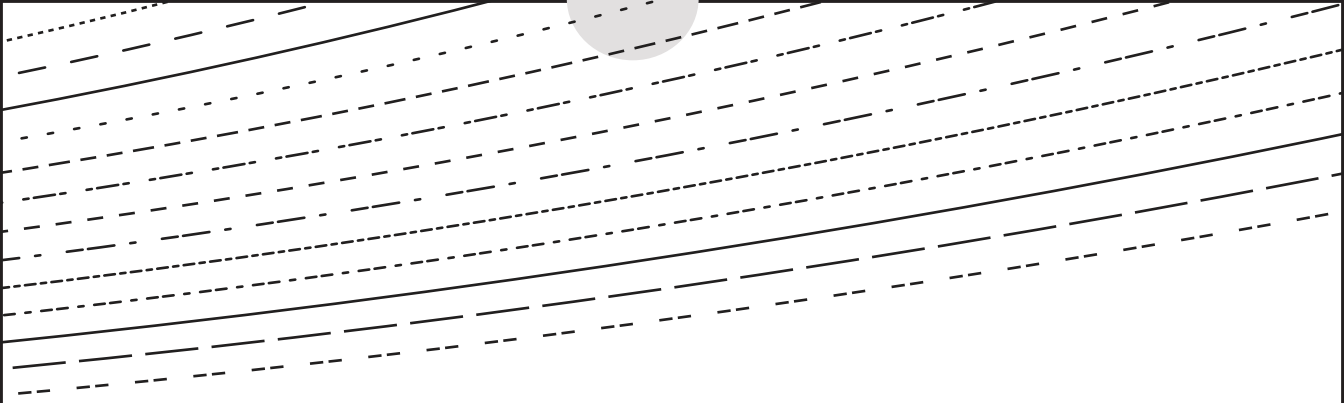

2 cms (3/4") HEM ALLOWANCE

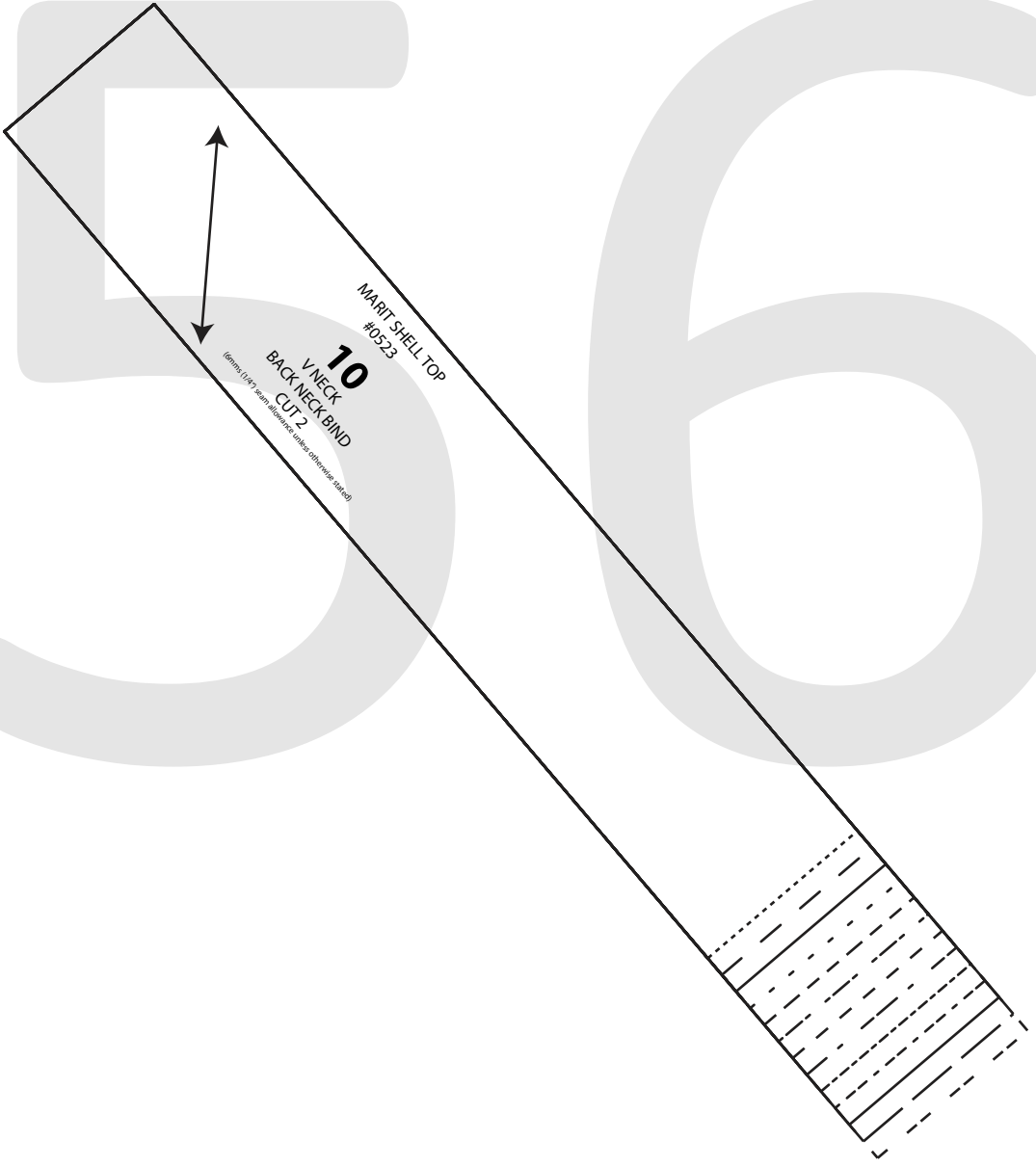
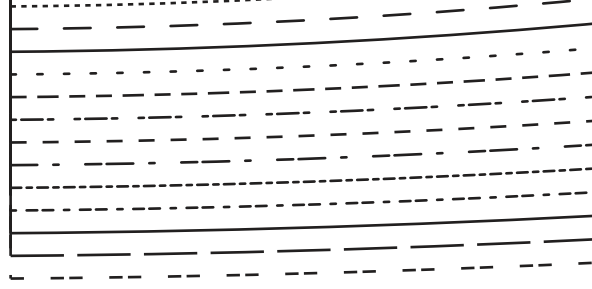

MARIT SHELL TOP
#0523

10
V-NECK
BACK-NECK BIND
CUT 2

(6cm x 1/4" hem allowance lines only for ease stand)



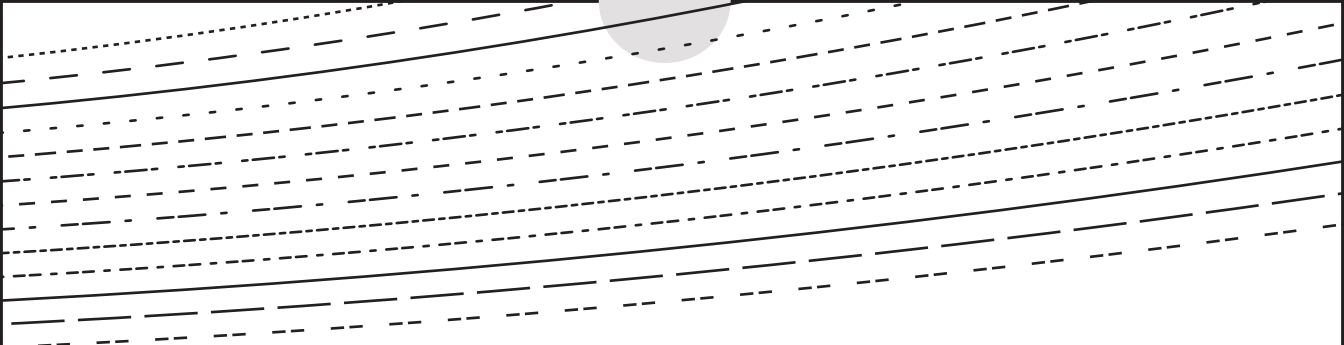

5

7





5

8



2 cms (3/4") HEM ALLOWANCE

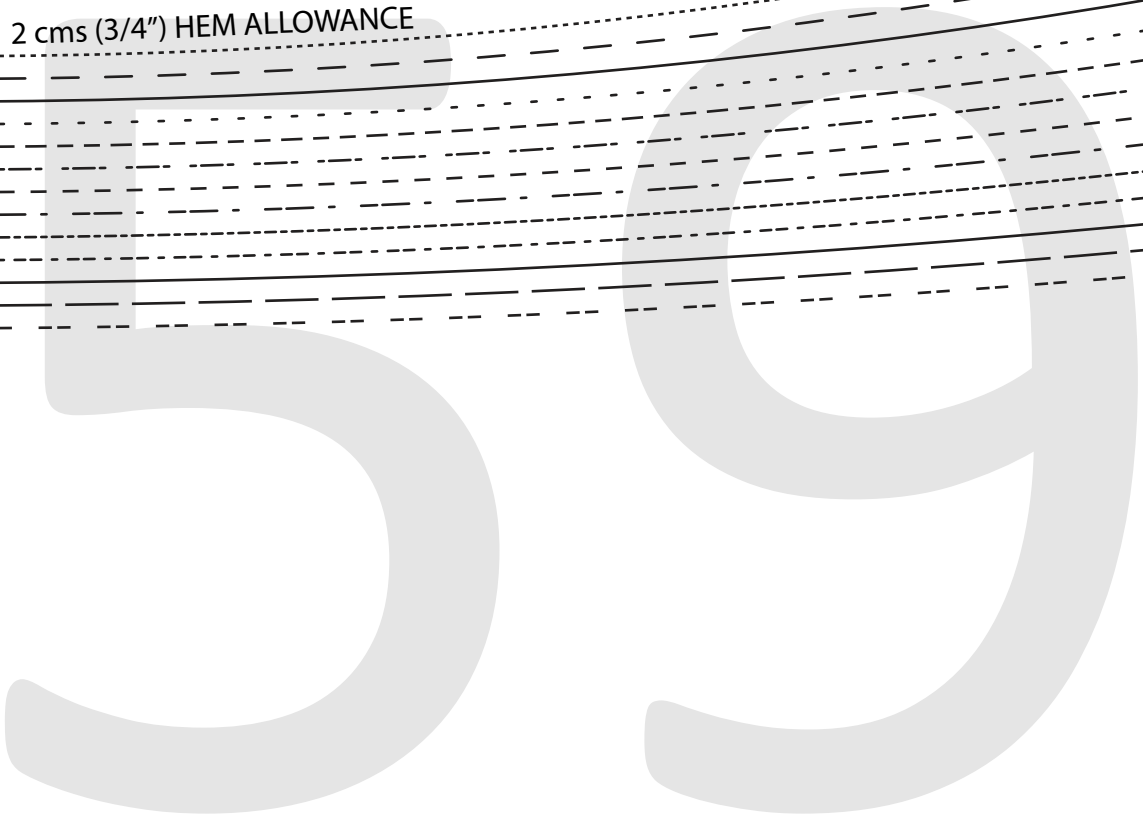

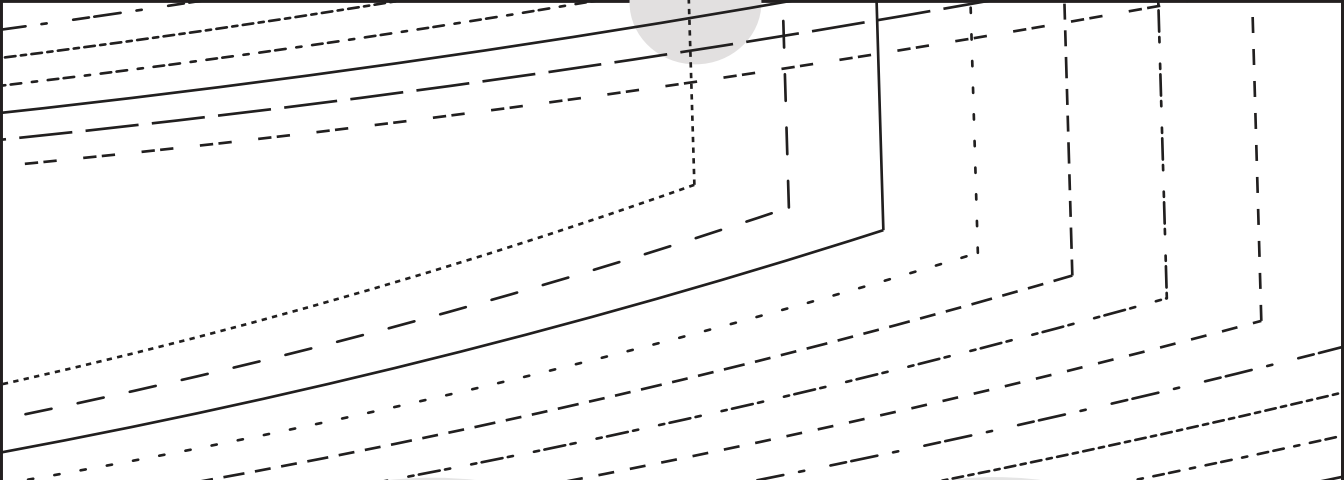

6

0



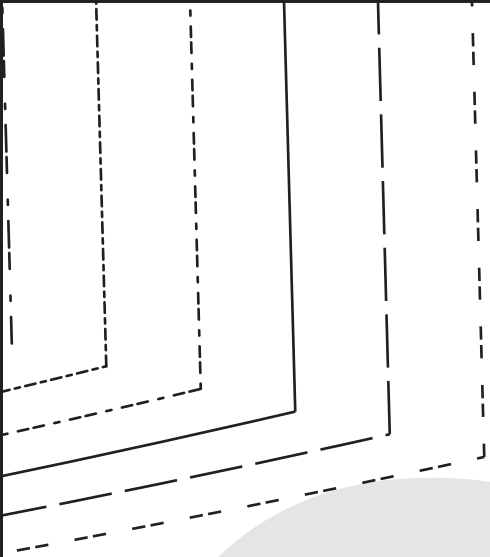

6

1