

YASMIN WRAP DRESS
#0723

1
BACK
CUT 2

(1.5 cms (5/8") seam allowance unless otherwise stated)

(1.5 cms (5/8") seam allowance unless otherwise stated)

2
FRONT - A CUP
CUT 2
#0723
YASMIN WRAP DRESS

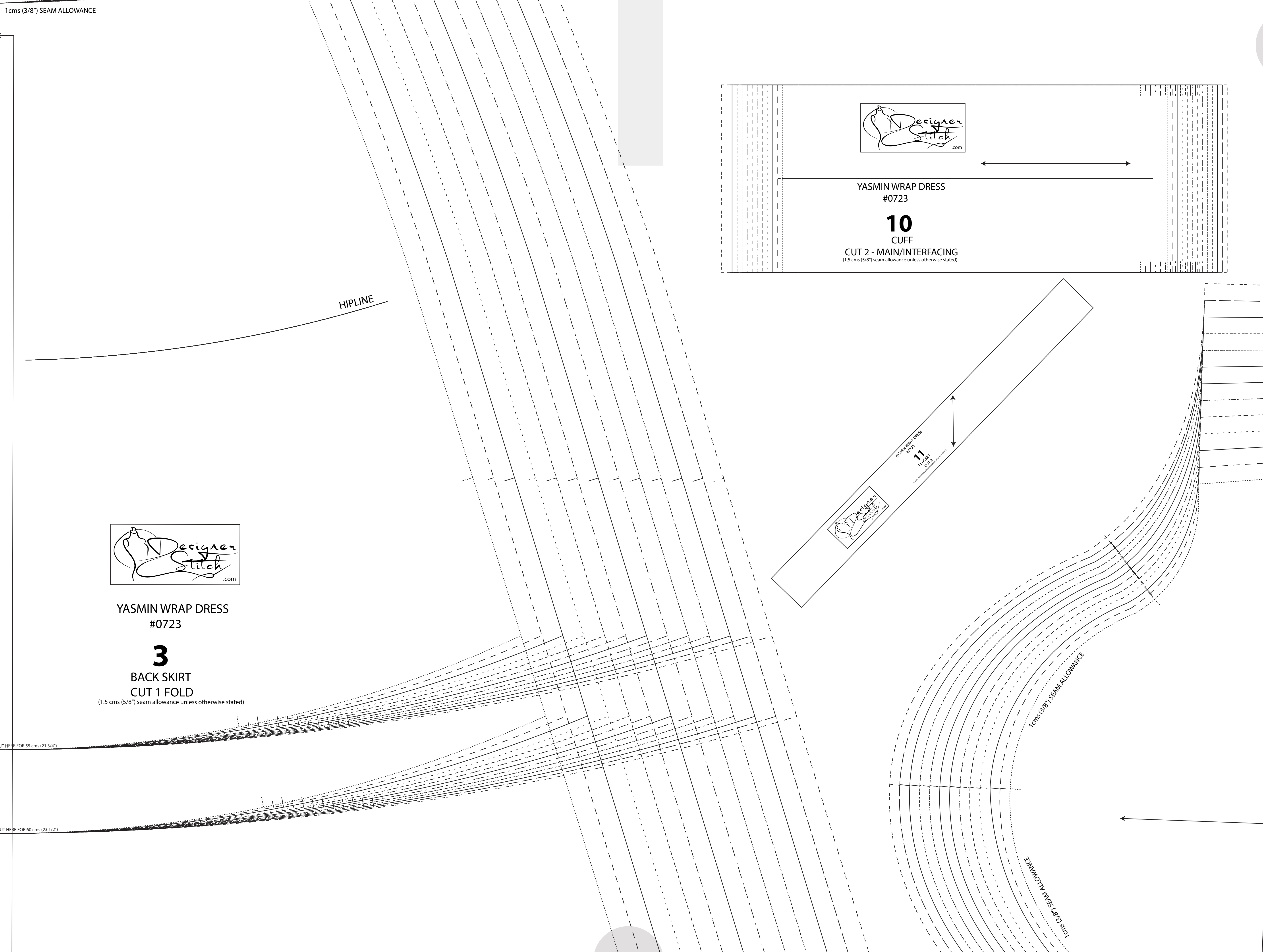

YASMIN WRAP DRESS
#0723

3
BACK SKIRT
CUT 1 FOLD

(1.5 cms (5/8") seam allowance unless otherwise stated)



YASMIN WRAP DRESS
#0723

10
CUFF

CUT 2 - MAIN/INTERFACING
(1.5 cms (5/8") seam allowance unless otherwise stated)

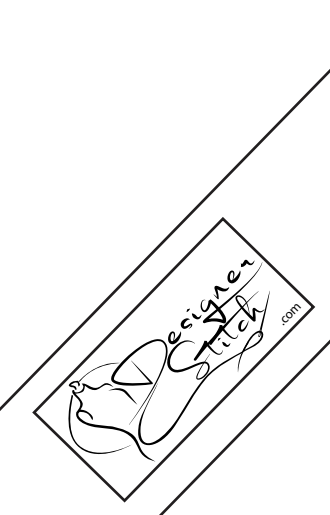

11
CUFF

CUT HERE FOR 55 cms (21 3/4")

CUT HERE FOR 60 cms (23 1/2")





YASMINE WRAP DRESS #0723

A Cup

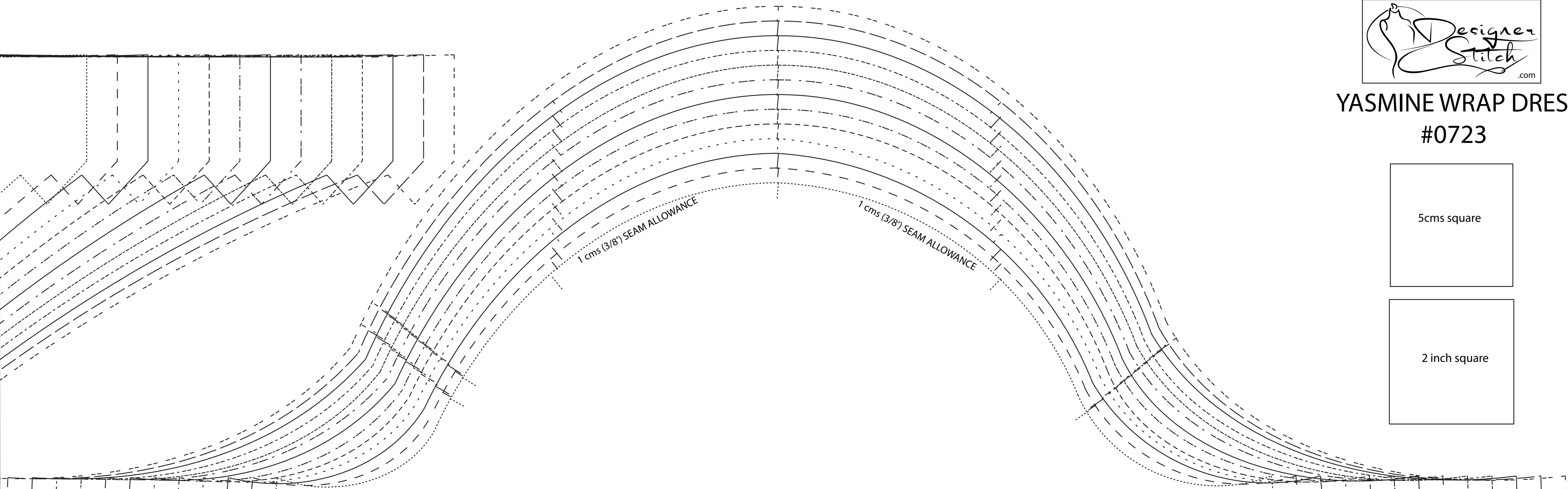
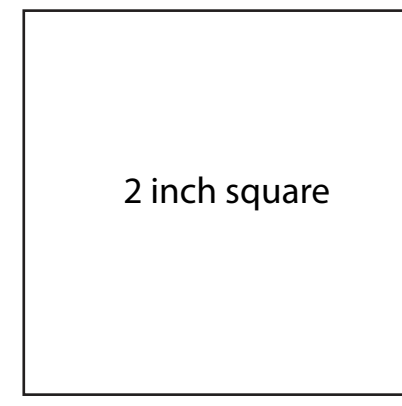
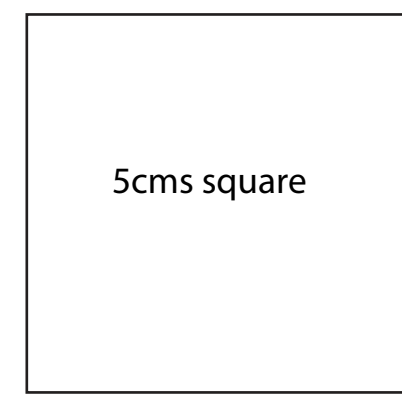

YASMIN WRAP DRESS #0723

12

SHIRRED SLEEVE CUT 2

(1.5 cms (5/8") seam allowance unless otherwise stated)

CUT HERE ABOVE ELBOW SLEEVE 2 cms (3/4") SEAM ALLOWANCE

SIZE KEY

1
2	-----
3	_____
4
5	-----
6	_____
7
8	-----
9	_____
10
11	-----
12	_____
13

2

CUT HERE LONG SLEEVE 2 cms (3/4") SEAM ALLOWANCE

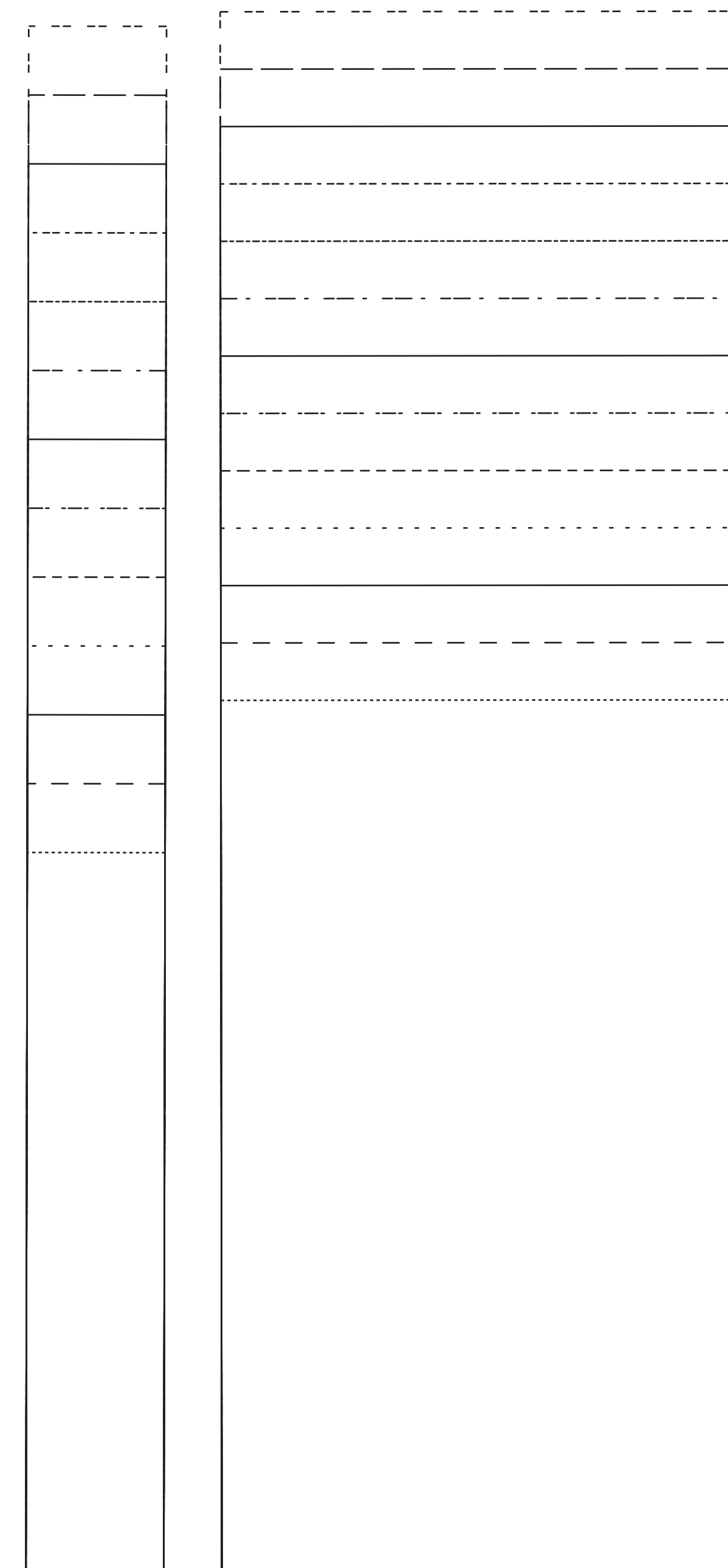
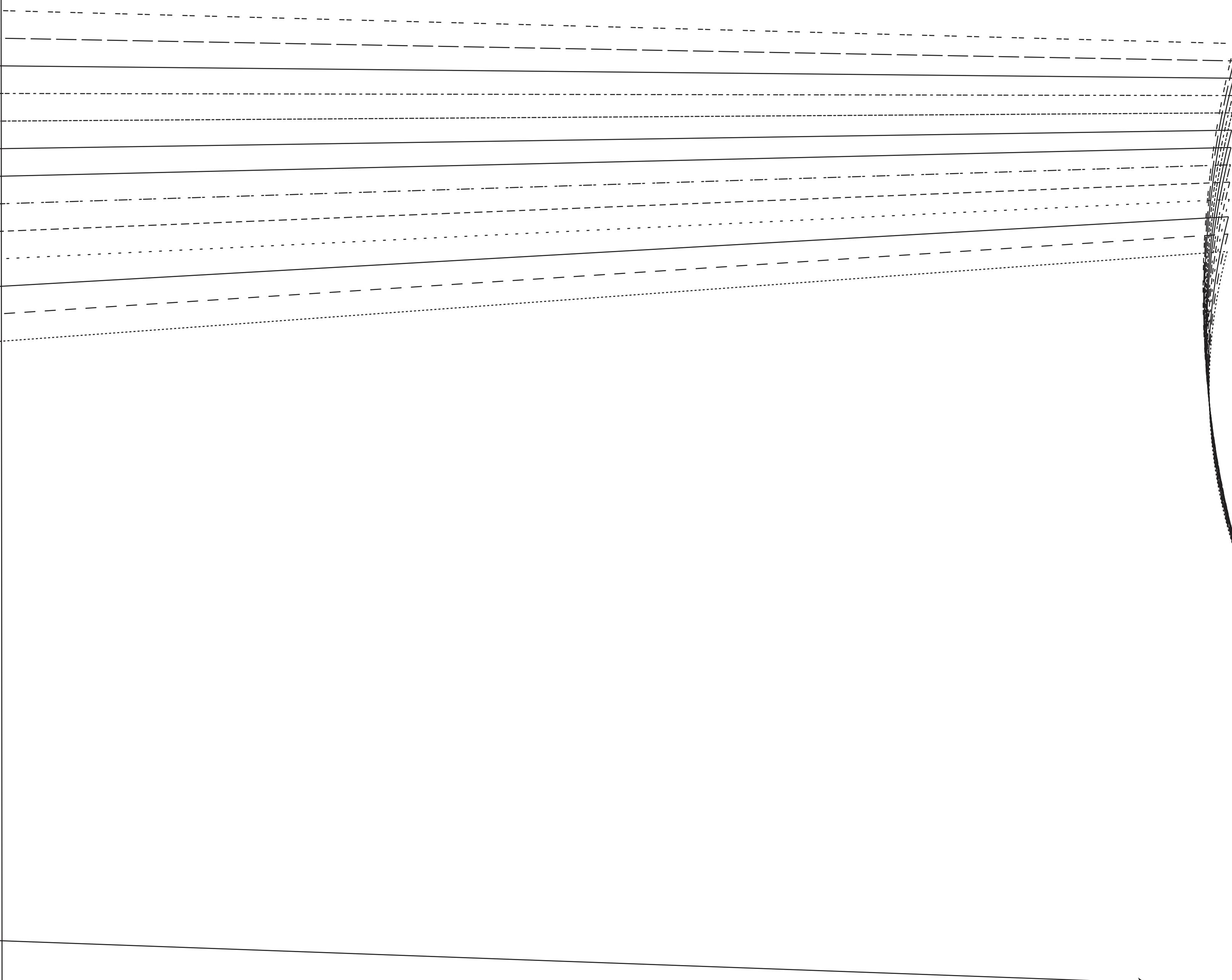
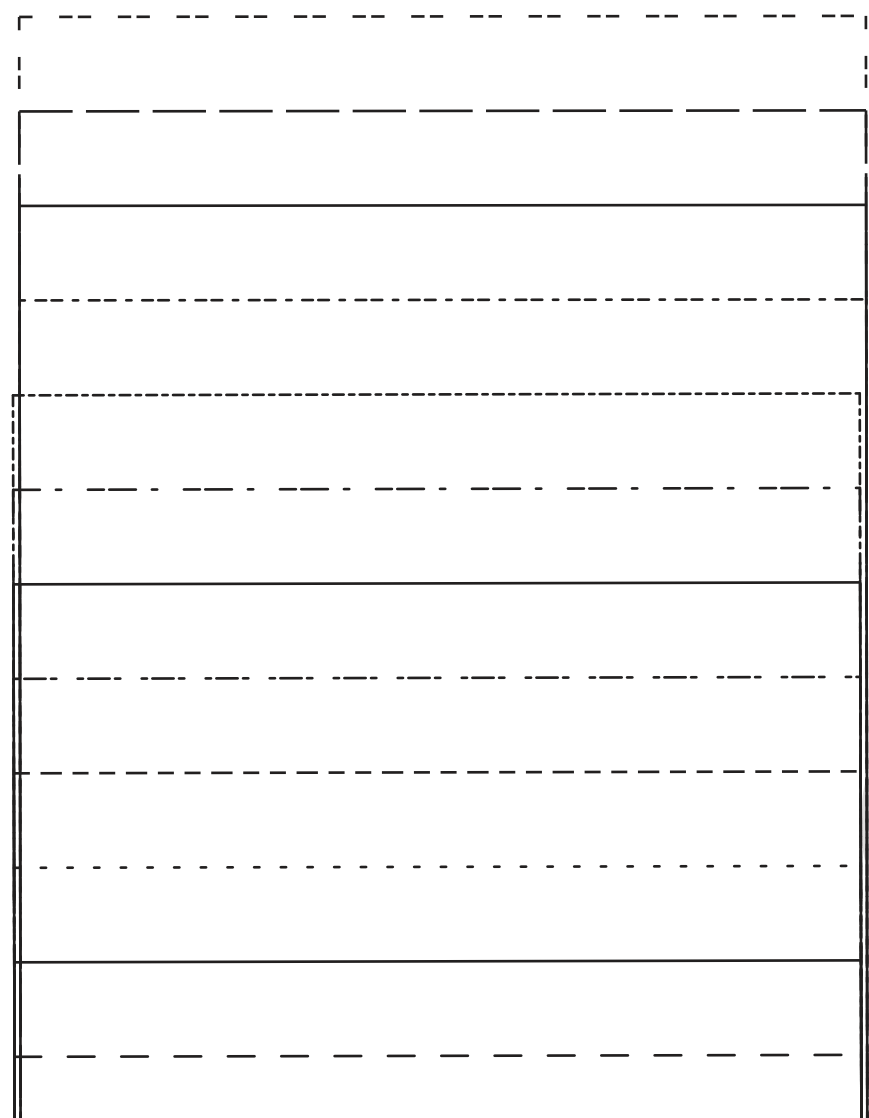
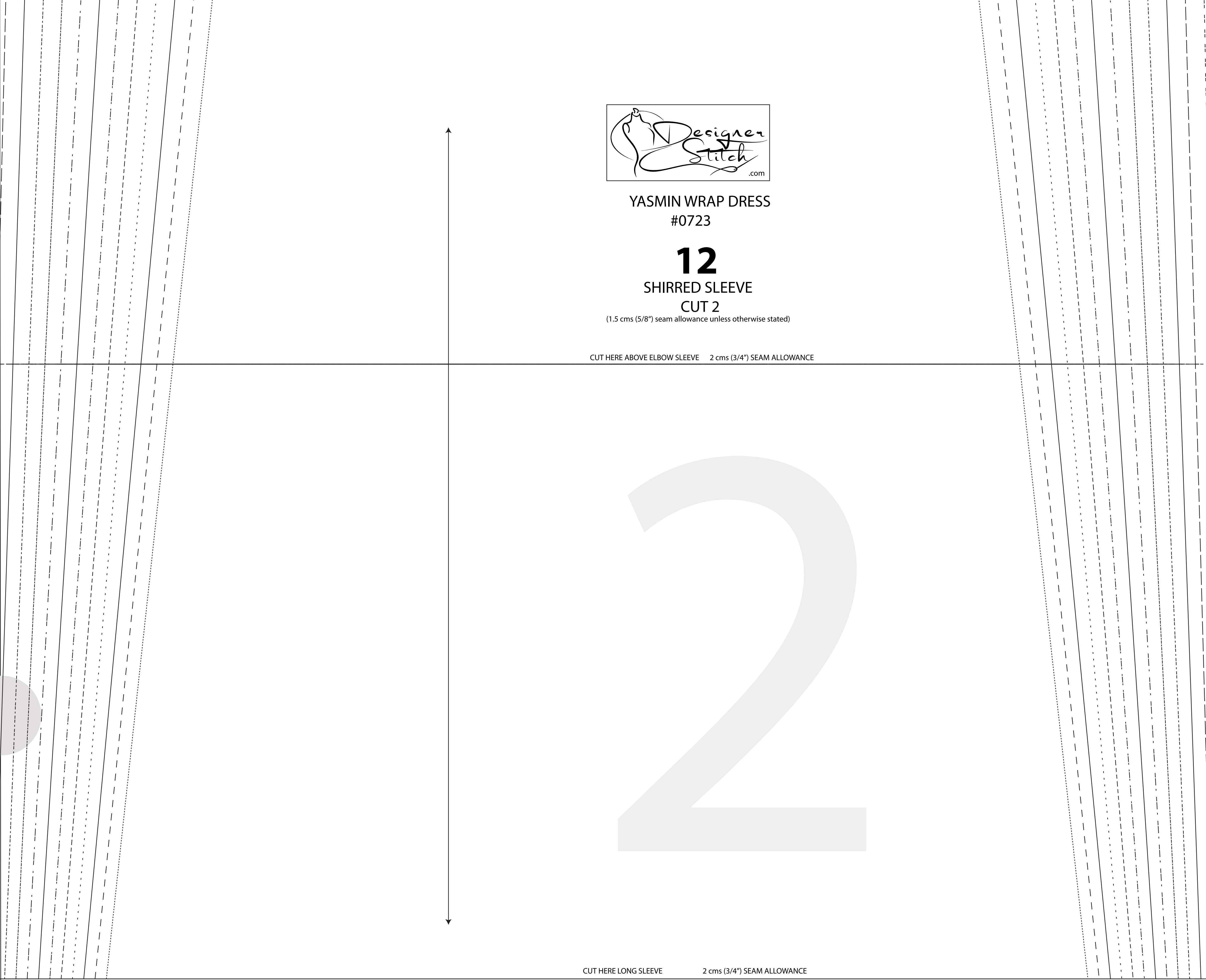

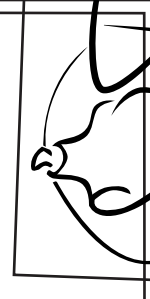

SIDE SEAM
SIDE SEAM
SIDE SEAM
SIDE SEAM

1cm (3/8") SEAM ALLOWANCE

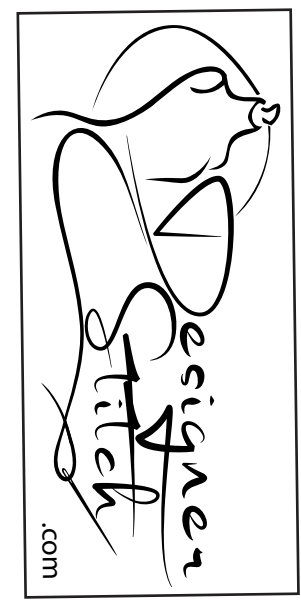

YASMIN WRAP DRESS
#0723

4
FRONT SKIRT
CUT 2

(1.5 cm (5/8") seam allowance unless otherwise stated)

CENTRE FRONT

HIPLINE



CUT HERE FOR 75 cm (29 1/2")

CUT HERE FOR 90 cm (35 1/2")

CUT HERE FOR 90 cm (35 1/2")

CUT HERE FOR 34 cm (13 3/8")

CUT HERE FOR 90 cm (35 1/2")

CUT HERE FOR 55 cm (21 3/4")

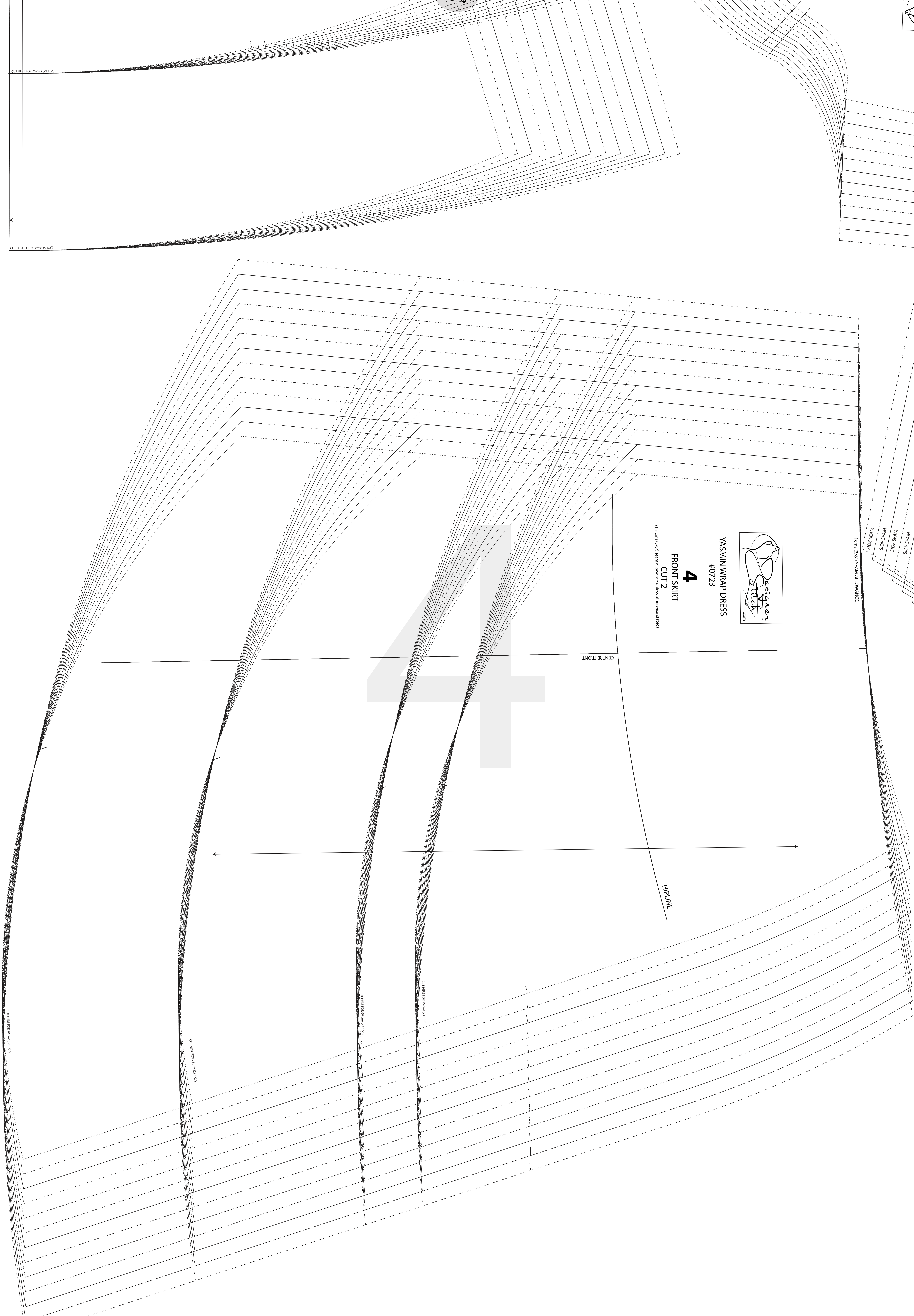

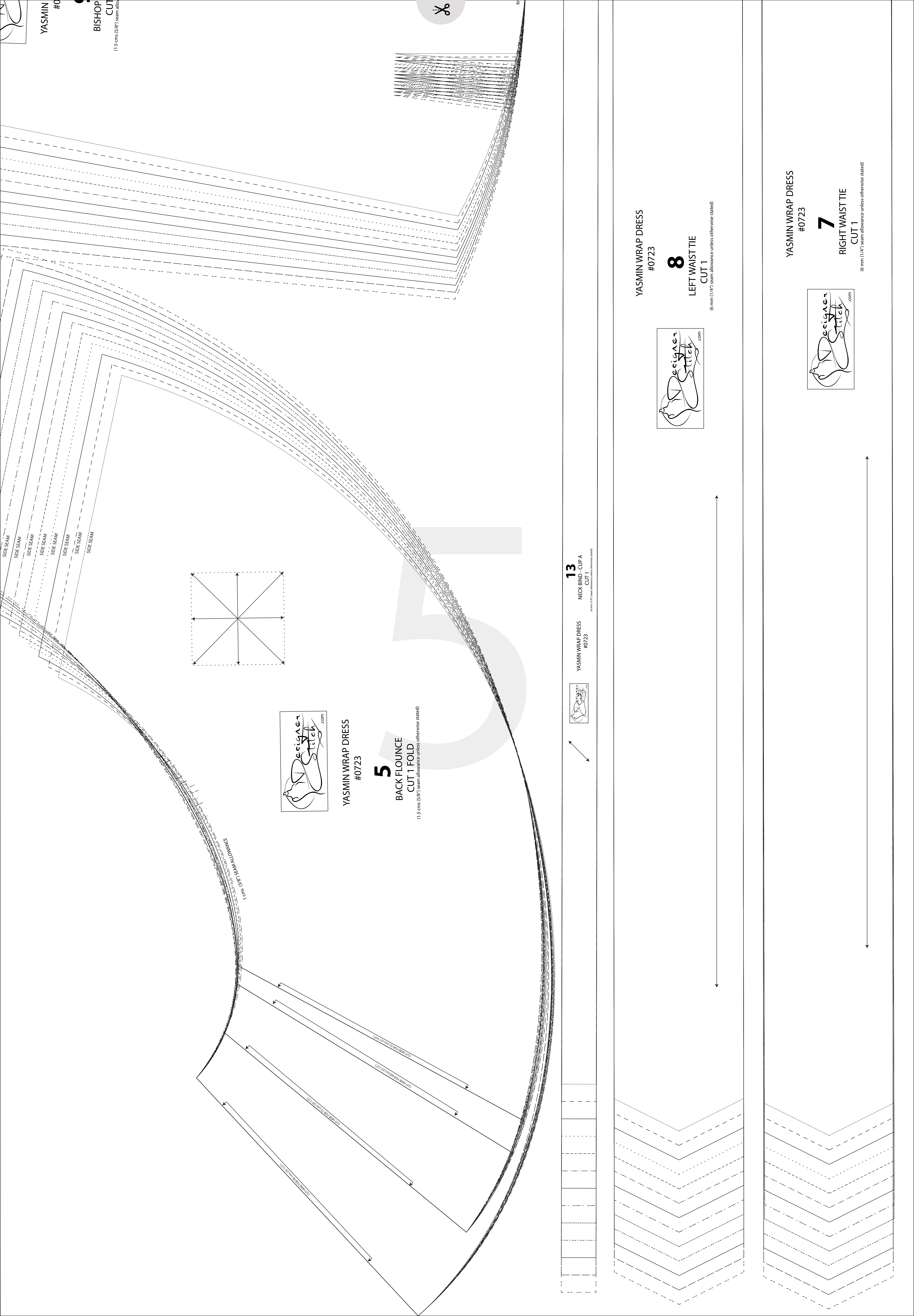

YASMIN #0723
BISHOP CUT
(1.5 cms (5/8") seam allow.)

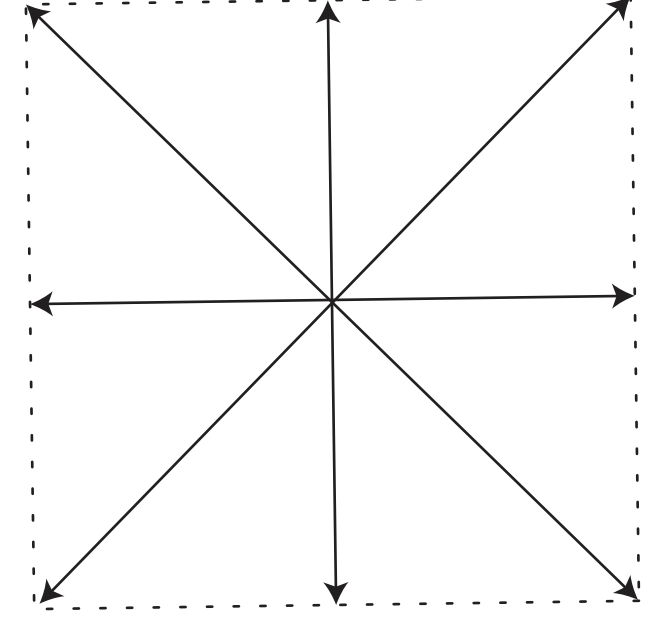

YASMIN WRAP DRESS #0723

5
BACK FLOUNCE
CUT 1 FOLD
(1.5 cms (5/8") seam allowance unless otherwise stated)

YASMIN WRAP DRESS #0723



13
NECK BIND - CUP A
CUT 1
(6 mm (1/4") seam allowance unless otherwise stated)

YASMIN WRAP DRESS #0723



8
LEFT WAIST TIE
CUT 1
(6 mm (1/4") seam allowance unless otherwise stated)

YASMIN WRAP DRESS #0723



7
RIGHT WAIST TIE
CUT 1
(6 mm (1/4") seam allowance unless otherwise stated)



