



YASMIN WRAP DRESS  
#0723

**1**  
BACK  
CUT 2

(1.5 cms (5/8") seam allowance unless otherwise stated)

6 mm (1/4") SEAM ALLOWANCE

1 cms (3/8") SEAM ALLOWANCE

1 cms (3/8") SEAM ALLOWANCE

(1.5 cms (5/8") seam allowance unless otherwise stated)  
**2**  
FRONT - DD CUP  
CUT 2

YASMIN WRAP DRESS  
#0723



1 cms (3/8") SEAM ALLOWANCE

6 mm (1/4") SEAM ALLOWANCE



YASMIN WRAP DRESS  
#0723

**10**  
CUFF

CUT 2 - MAIN/INTERFACING  
(1.5 cms (5/8") seam allowance unless otherwise stated)



YASMIN WRAP DRESS  
#0723

**3**  
BACK SKIRT  
CUT 1 FOLD

(1.5 cms (5/8") seam allowance unless otherwise stated)

HIPLINE

1 cms (3/8") SEAM ALLOWANCE

CUT HERE FOR 55 cms (21 3/4")

CUT HERE FOR 60 cms (23 1/2")

1 cms (3/8") SEAM ALLOWANCE

SEAM ALLOWANCE





YASMINE WRAP DRESS  
#0723

5cms square

2 inch square



YASMIN WRAP DRESS  
#0723

**12**

SHIRRED SLEEVE  
CUT 2

(1.5 cms (5/8") seam allowance unless otherwise stated)

CUT HERE ABOVE ELBOW SLEEVE 2 cms (3/4") SEAM ALLOWANCE

SIZE KEY

- 1 ..... (dotted line)
- 2 - - - - - (dashed line)
- 3 \_\_\_\_\_ (solid line)
- 4 ..... (dotted line)
- 5 - - - - - (dashed line)
- 6 \_\_\_\_\_ (solid line)
- 7 - - - - - (dashed line)
- 8 ..... (dotted line)
- 9 \_\_\_\_\_ (solid line)
- 10 - - - - - (dashed line)
- 11 ..... (dotted line)
- 12 - - - - - (dashed line)
- 13 ..... (dotted line)

2

CUT HERE LONG SLEEVE 2 cms (3/4") SEAM ALLOWANCE



WRAP DRESS  
#0723

**9**

SLEEVE  
CUT 2

(1.5 cms (5/8") seam allowance unless otherwise stated)

1cm (1/4") SEAM ALLOWANCE



YASMIN WRAP DRESS  
#0723

**4**

FRONT SKIRT  
CUT 2

(1.5 cms (5/8") seam allowance unless otherwise stated)

1cm (3/8") SEAM ALLOWANCE

SIDE SEAM  
SIDE SEAM  
SIDE SEAM  
SIDE SEAM  
SIDE SEAM

CENTRE FRONT

HIPLINE



CUT HERE FOR 75 cms (29 1/2")

CUT HERE FOR 90 cms (35 1/2")

CUT HERE FOR 90 cms (35 1/2")

CUT HERE FOR 75 cms (29 1/2")

CUT HERE FOR 90 cms (35 1/2")

CUT HERE FOR 90 cms (35 1/2")

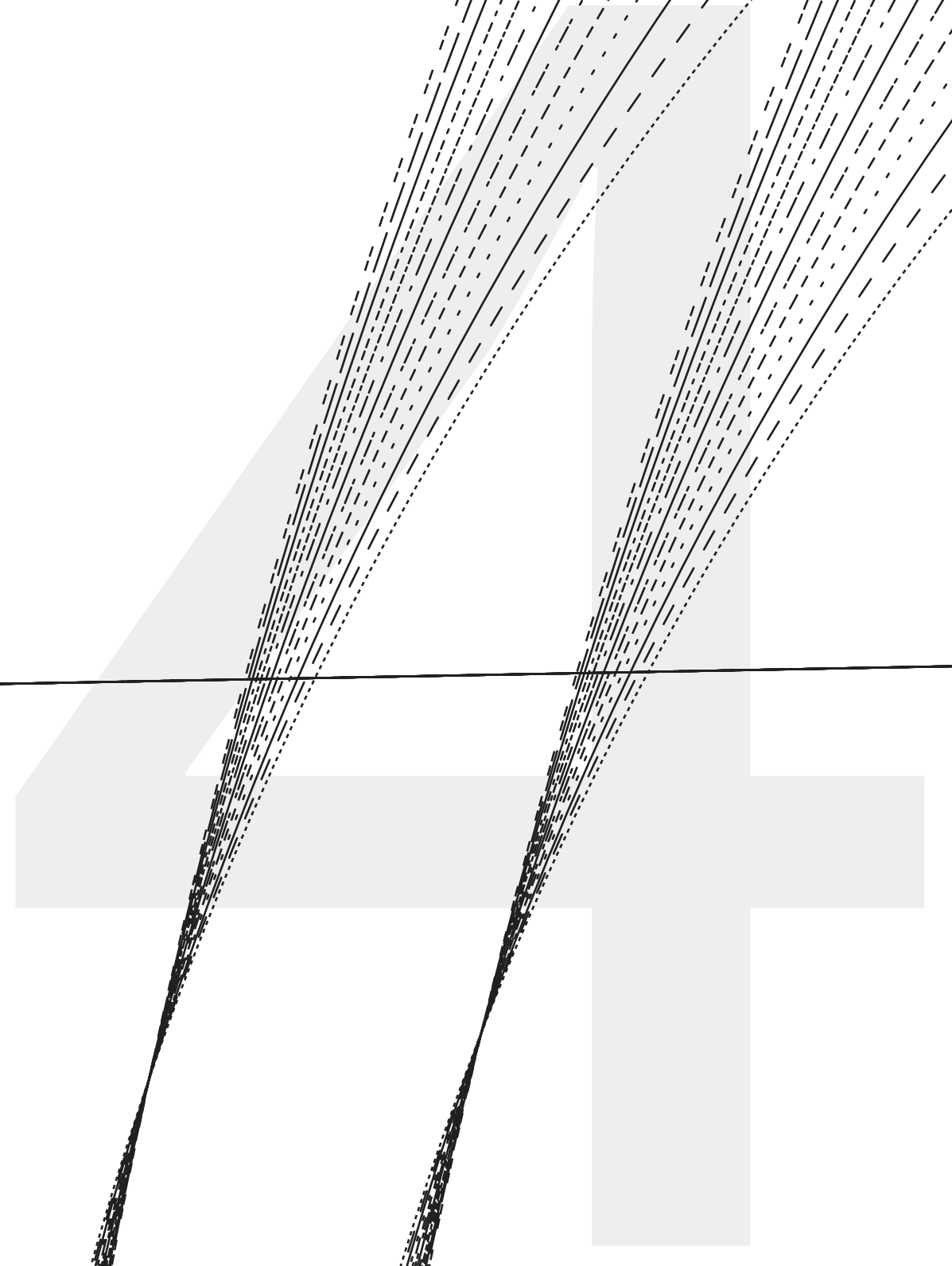

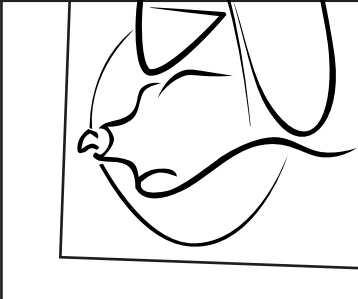

YASMIN #

BISHOP  
CU  
(1.5 cms (5/8") seam allow)

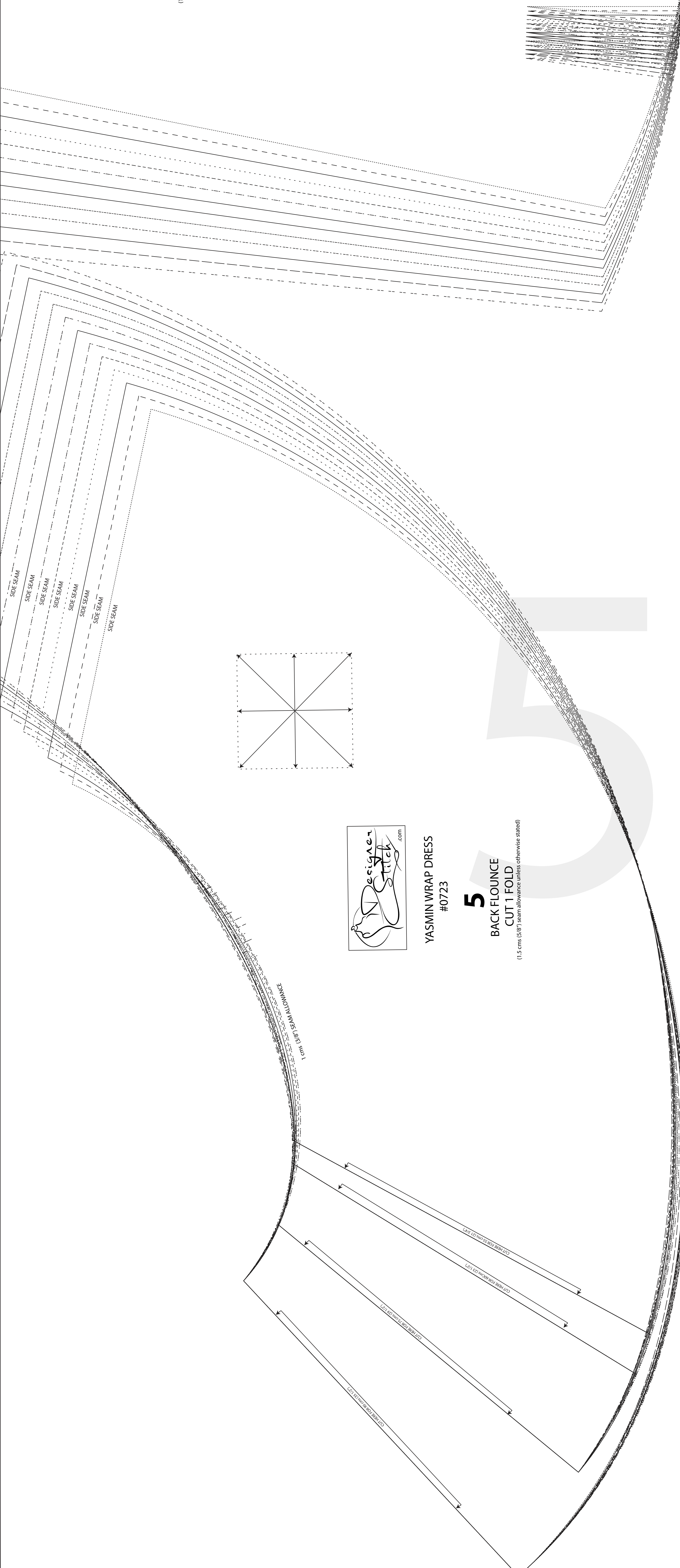

YASMIN WRAP DRESS  
#0723

**5**  
BACK FLOUNCE  
CUT 1 FOLD  
(1.5 cms (5/8") seam allowance unless otherwise stated)

**13**  
YASMIN WRAP DRESS  
#0723  
NECK BIND - CUP DD  
CUT 1



(6 mm (1/4") seam allowance unless otherwise stated)

YASMIN WRAP DRESS  
#0723



**8**  
LEFT WAIST TIE  
CUT 1  
(6 mm (1/4") seam allowance unless otherwise stated)

YASMIN WRAP DRESS  
#0723



**7**  
RIGHT WAIST TIE  
CUT 1  
(6 mm (1/4") seam allowance unless otherwise stated)

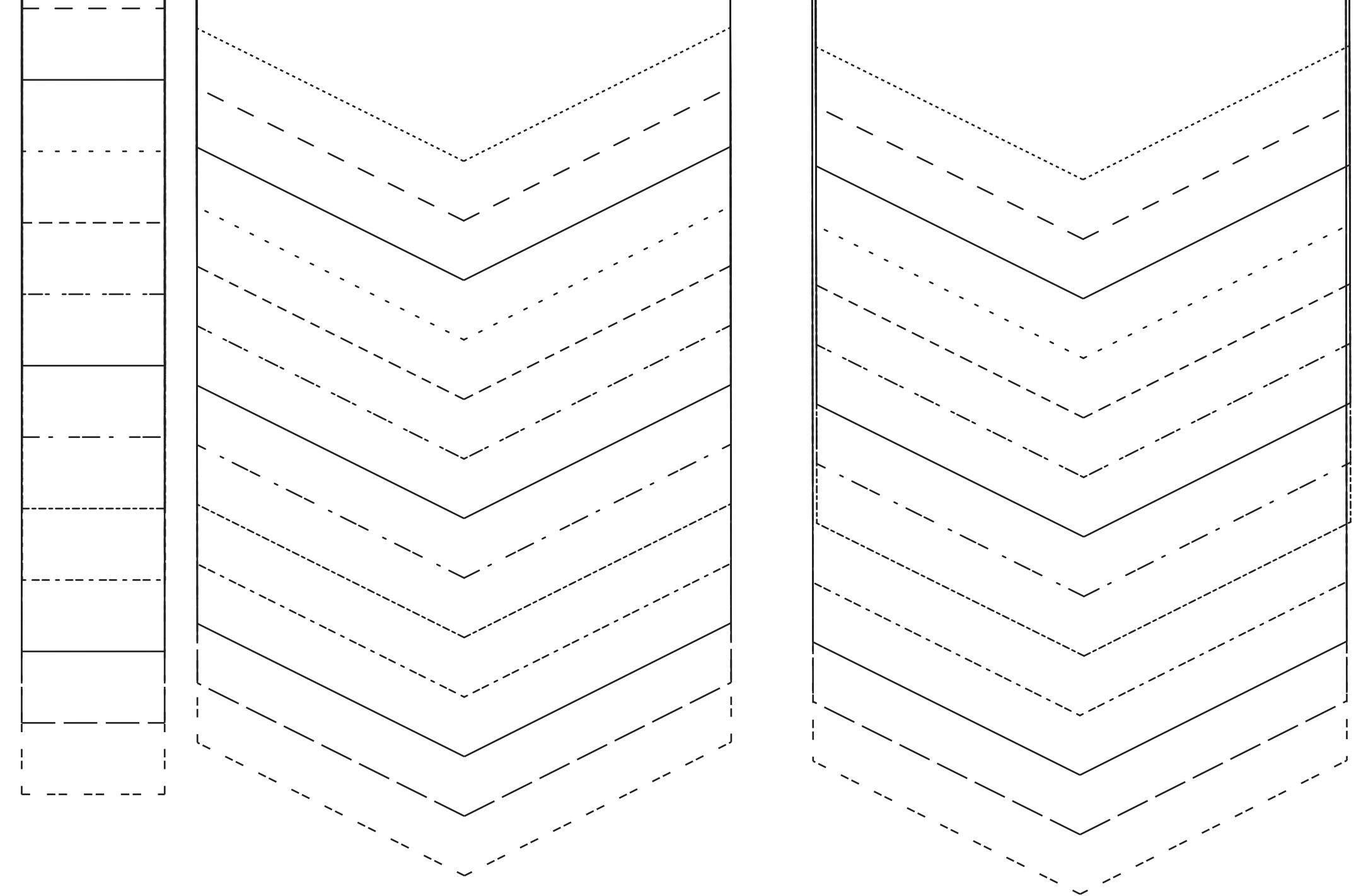

# DD Cup

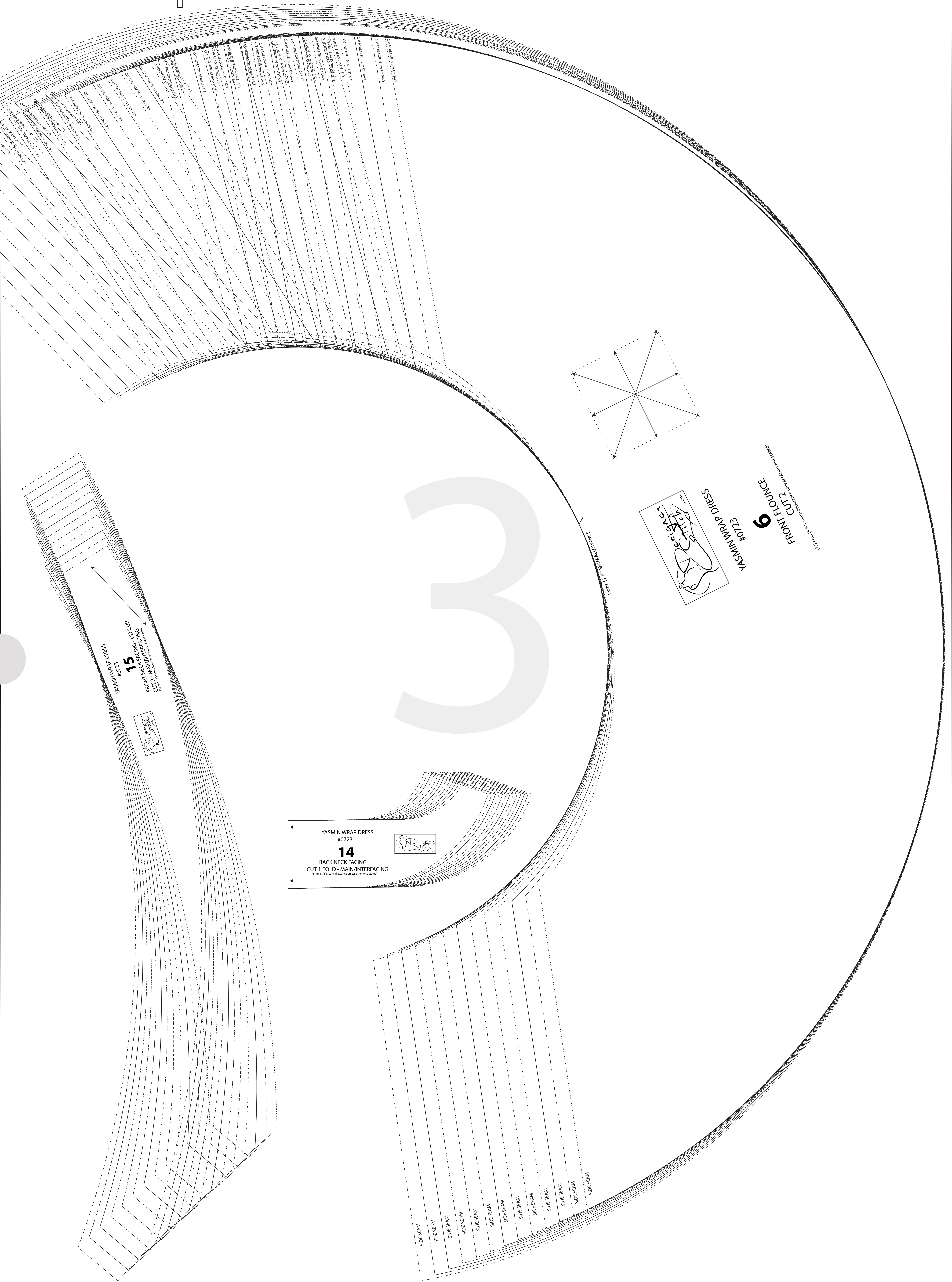

YASMIN WRAP DRESS #0723  
**15**  
FRONT NECK FACING - DD CUP  
CUT 2 - MAIN/INTERFACING



YASMIN WRAP DRESS #0723  
**14**  
BACK NECK FACING  
CUT 1 FOLD - MAIN/INTERFACING  
(5 mm (1/4") seam allowance unless otherwise stated)



SIDE SEAM  
SIDE SEAM  
SIDE SEAM  
SIDE SEAM  
SIDE SEAM  
SIDE SEAM  
SIDE SEAM  
SIDE SEAM  
SIDE SEAM  
SIDE SEAM  
SIDE SEAM  
SIDE SEAM  
SIDE SEAM  
SIDE SEAM  
SIDE SEAM  
SIDE SEAM  
SIDE SEAM  
SIDE SEAM  
SIDE SEAM

TOP SEAM ALLOWANCE

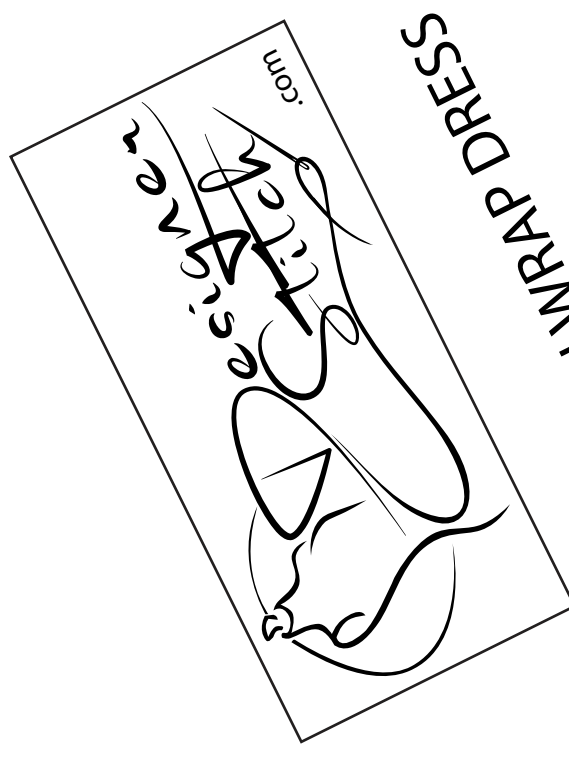
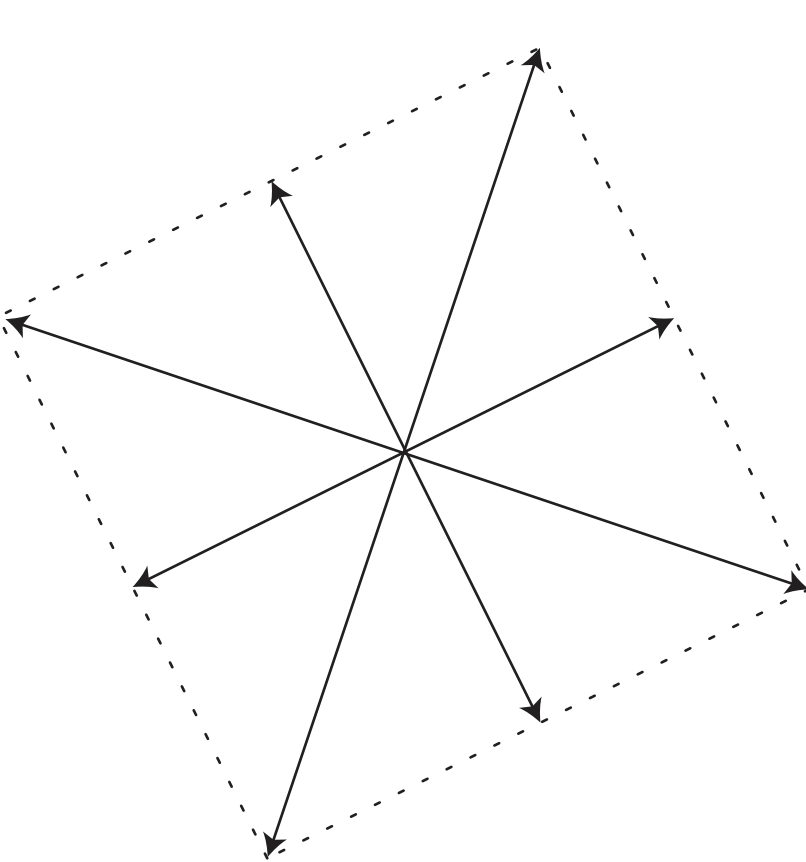

YASMIN WRAP DRESS #0723

**6**  
FRONT FOUNCE  
CUT 2

(1.5 cm (5/8") seam allowance unless otherwise stated)