

PRINT TILING TEMPLATE GUIDE FOR SIZE SPECIFIC CHOICE  
TRIM PRINT AT HOME PATTERN

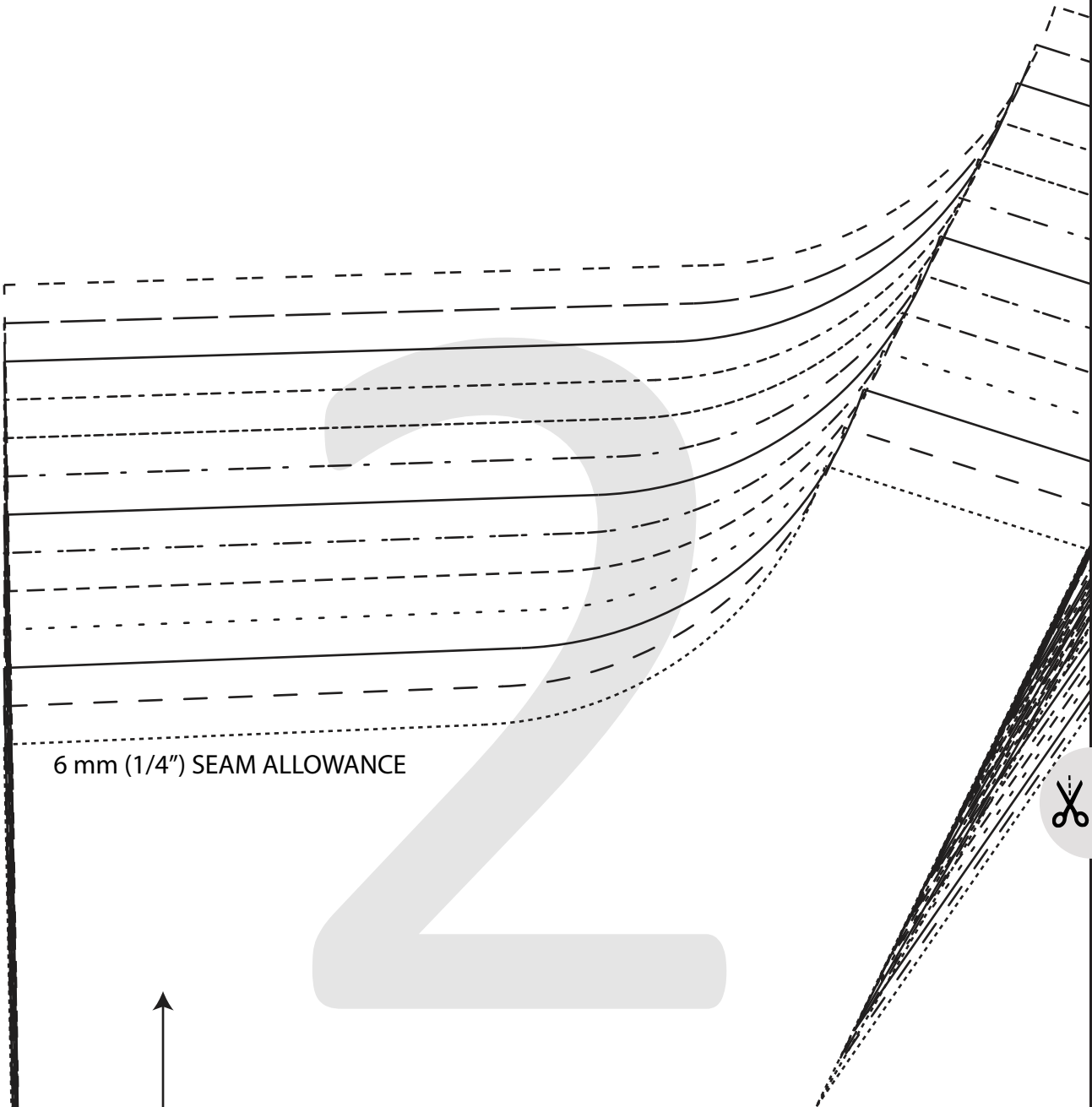

6 mm (1/4") SEAM ALLOWANCE

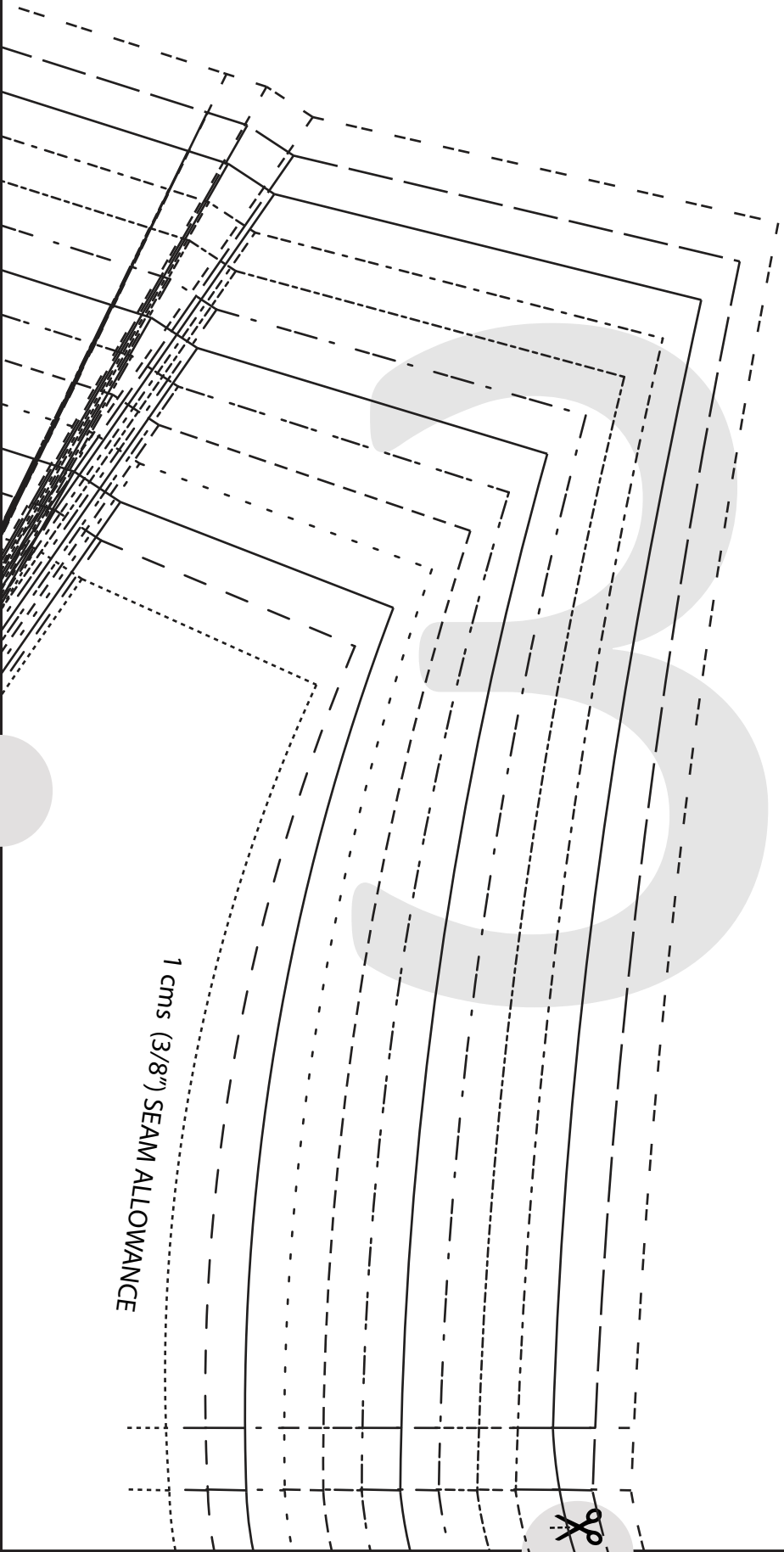



1 cms (3/8") SEAM ALLOWANCE



CUT HERE FOR 90 cms (35 1/2")



CUT HERE FOR 60 cms (23 1/2")



5



CUT HERE FOR 75 cms (29 1/2")



# YASMIN WRAP DRESS

#0723

# 3

BACK SKIRT

CUT 1 FOLD

(1.5 cms (5/8") seam allowance unless otherwise stated)



CUT HERE FOR 55 cms (21 3/4")

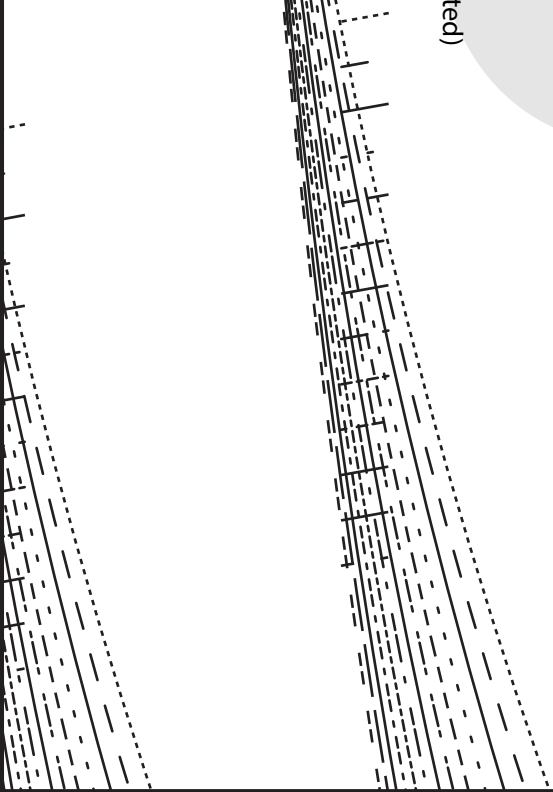

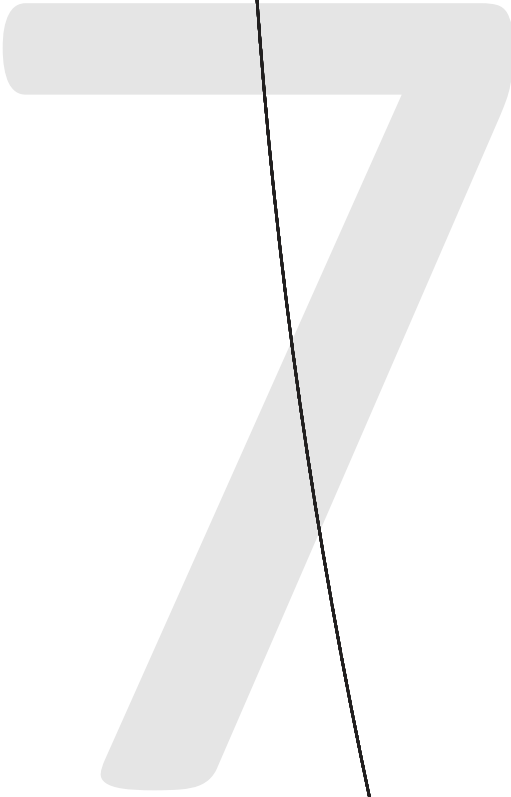

HIPLINE



1 cms (3/8") SEAM ALLOWANCE

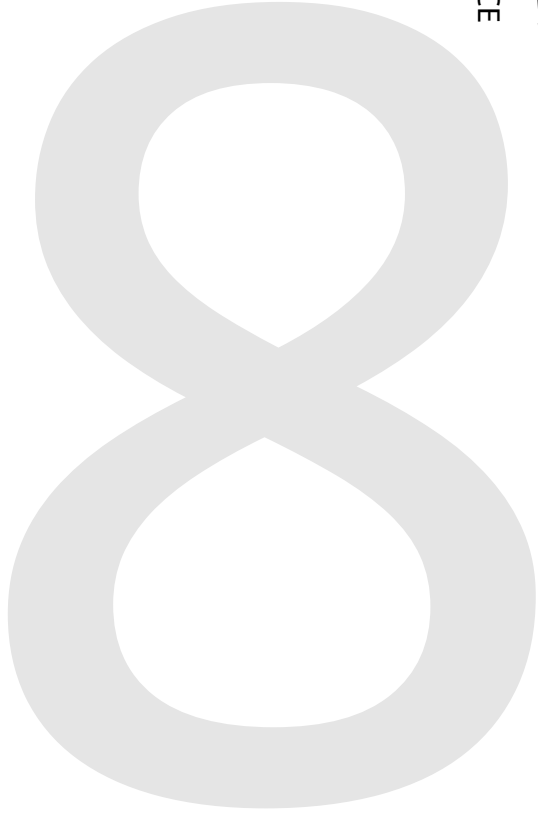



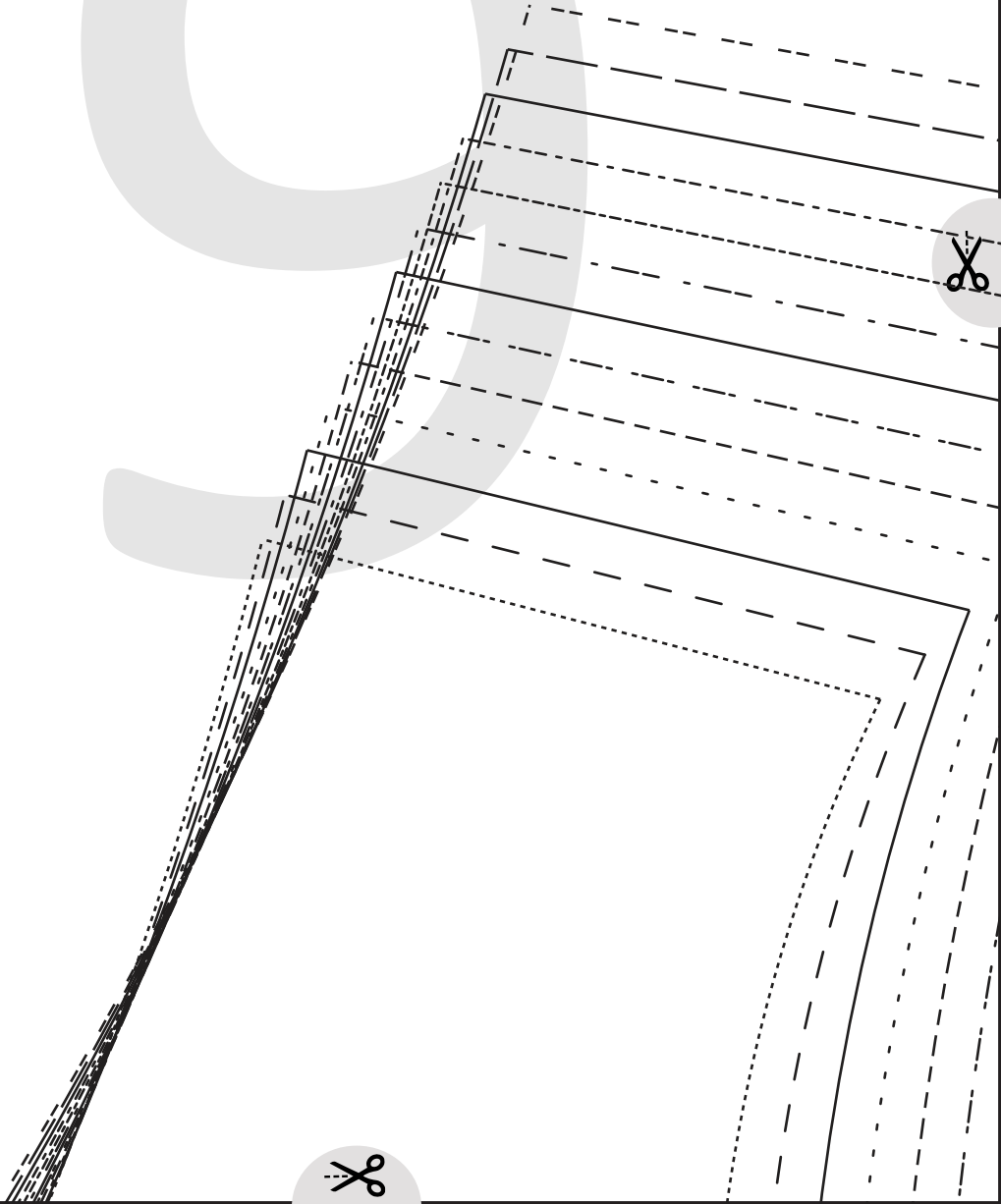
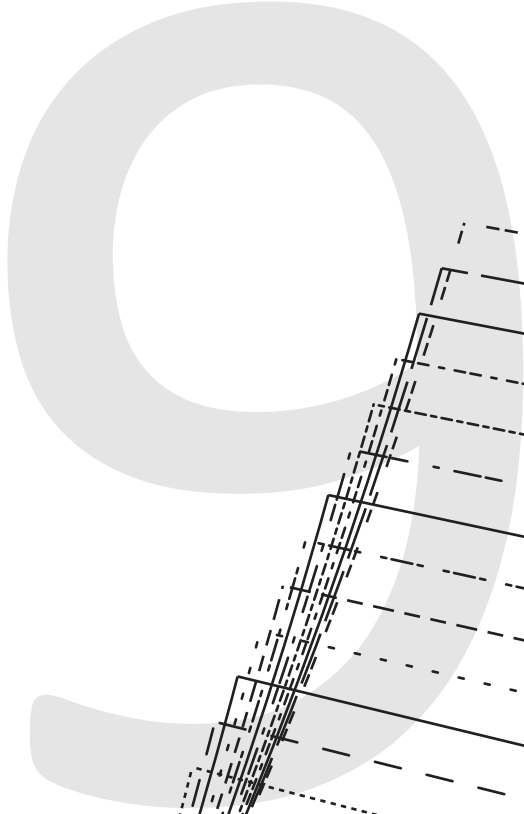



# YASMINE WRAP DRESS

## #0723

5cms square

2 inch square



# YASMIN WRAP DRESS

#0723

# 1

## BACK

## CUT 2

(1.5 cms (5/8") seam allowance unless otherwise stated)

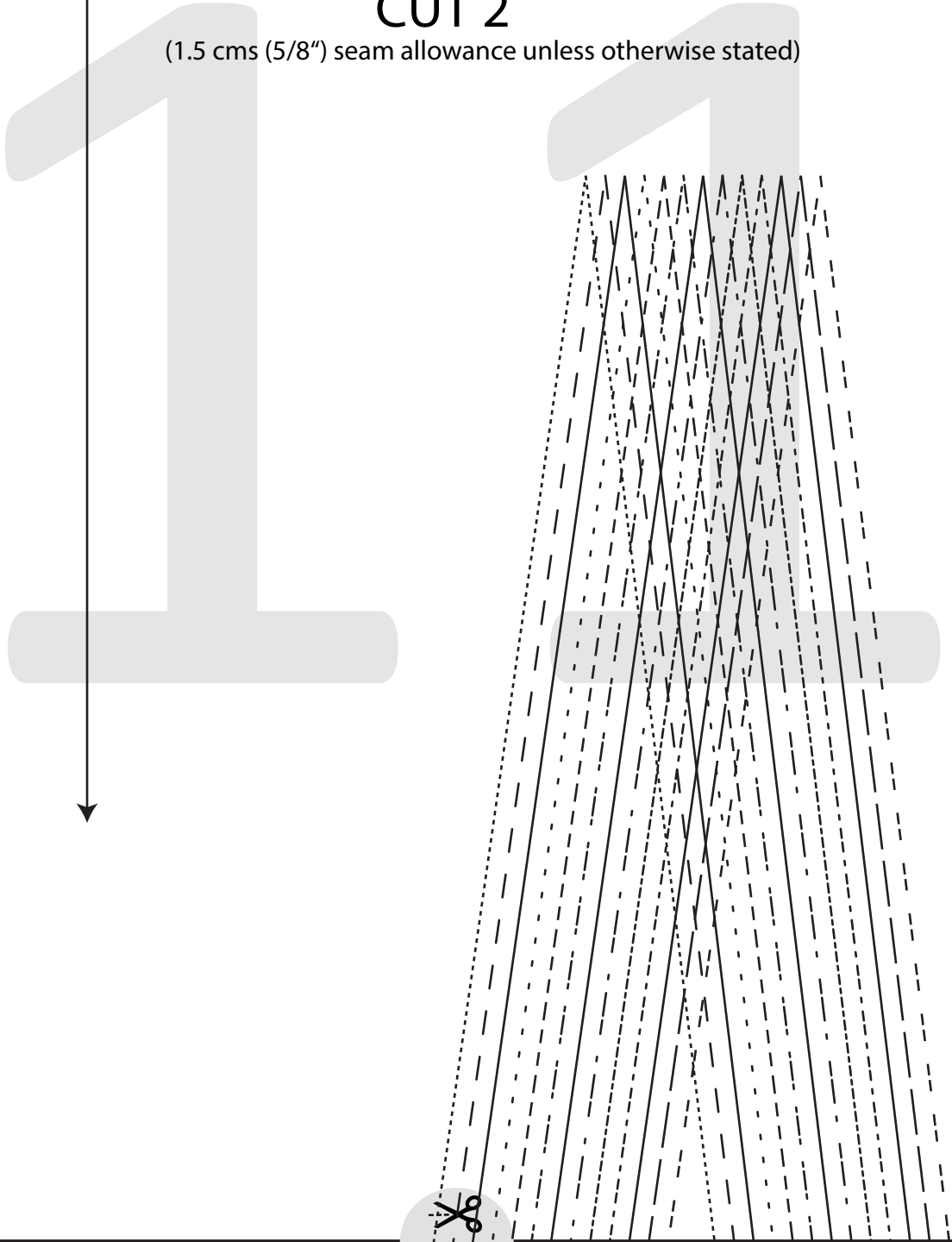

1

2

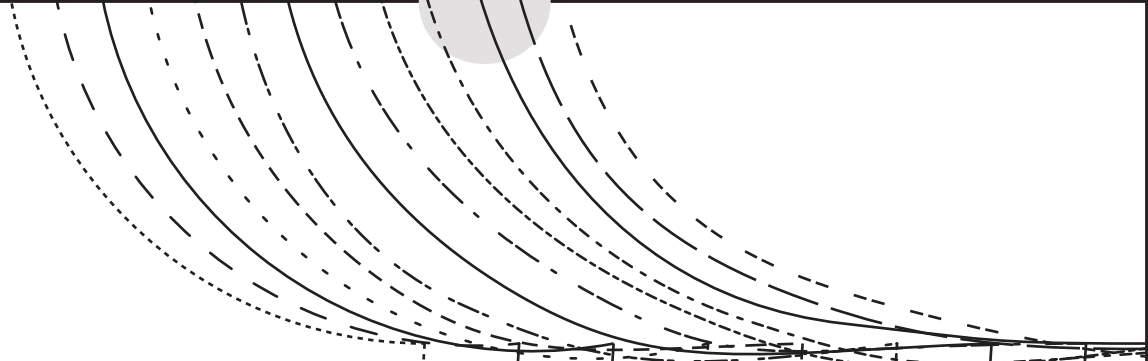

1

3

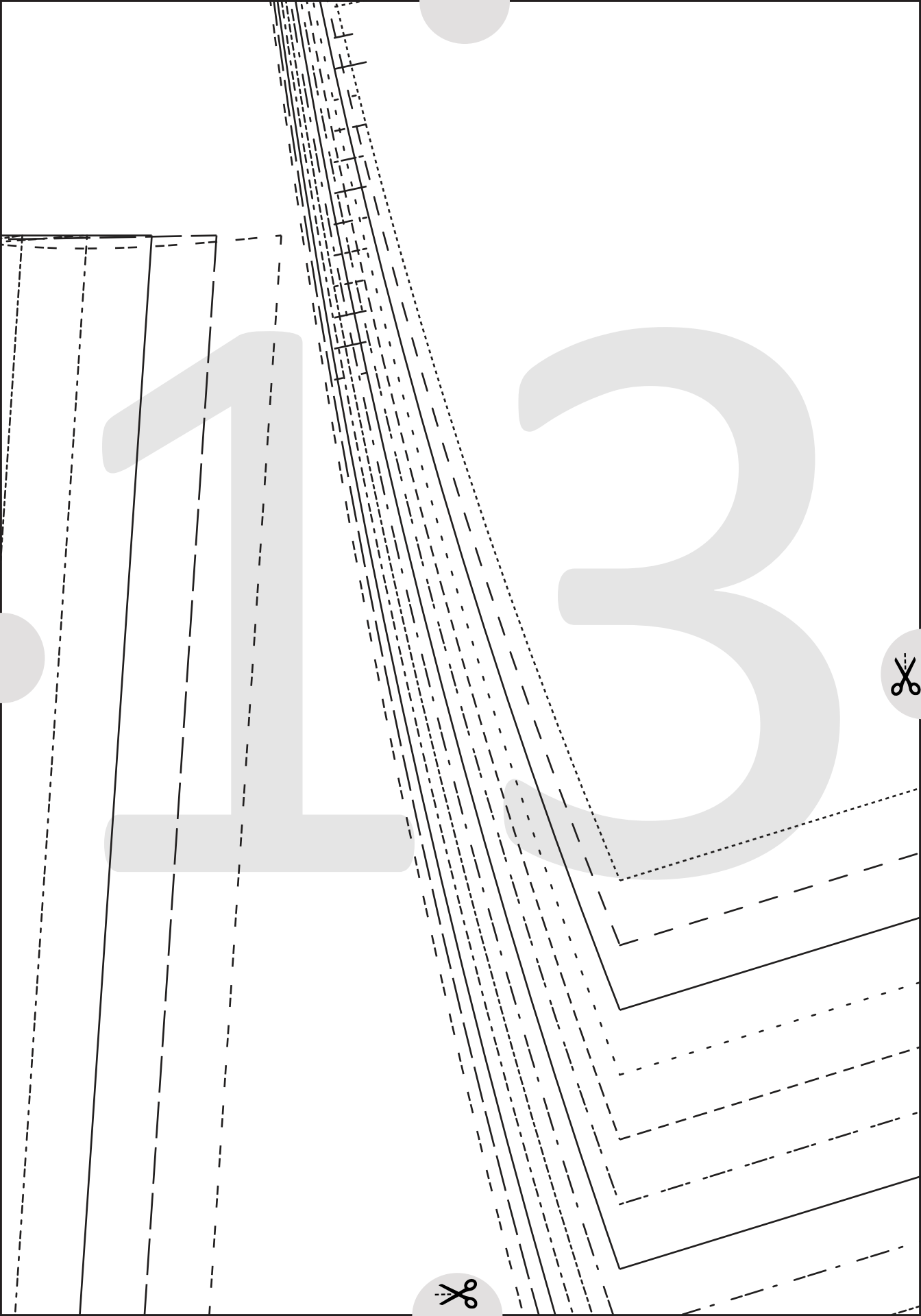

1

4

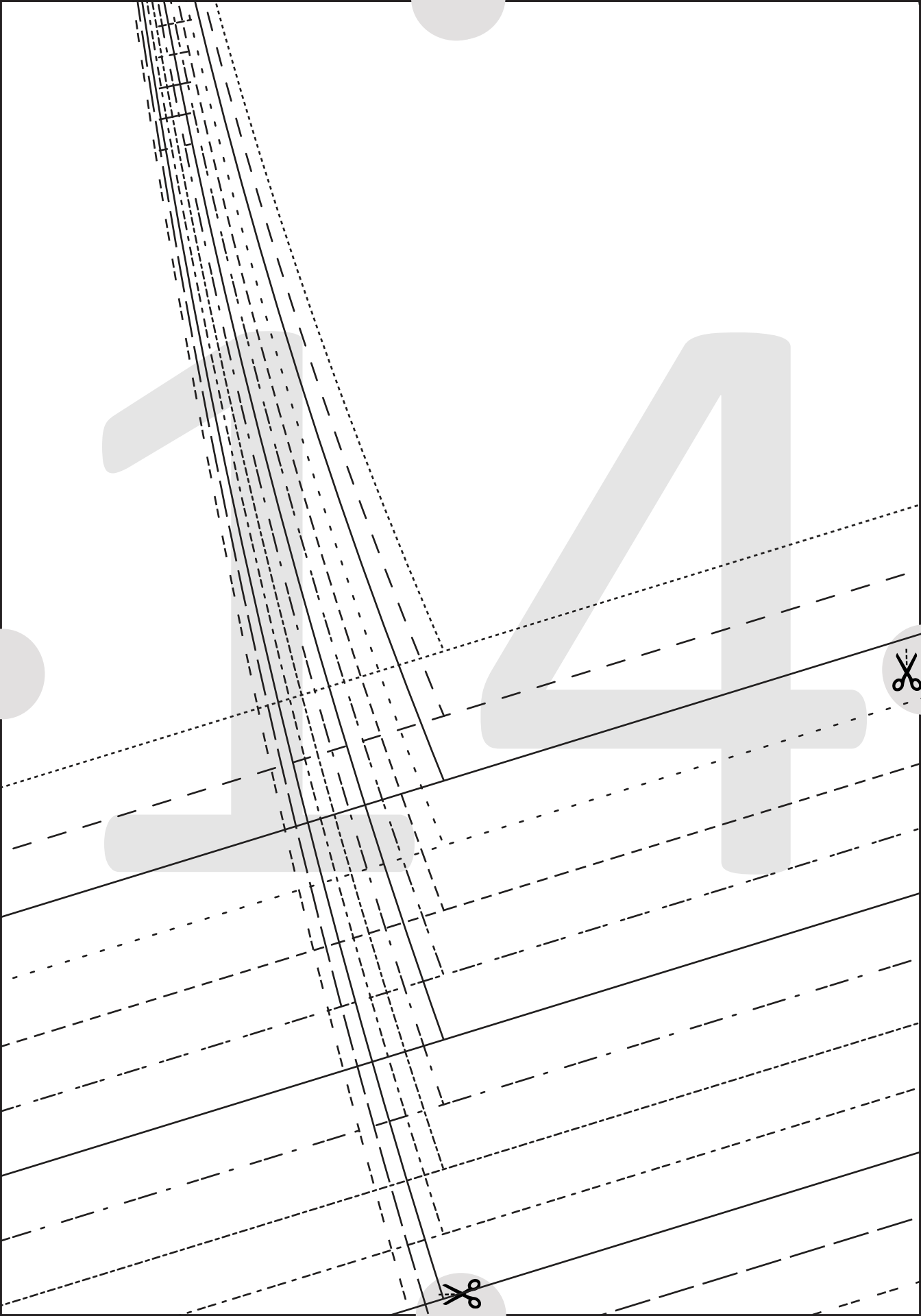

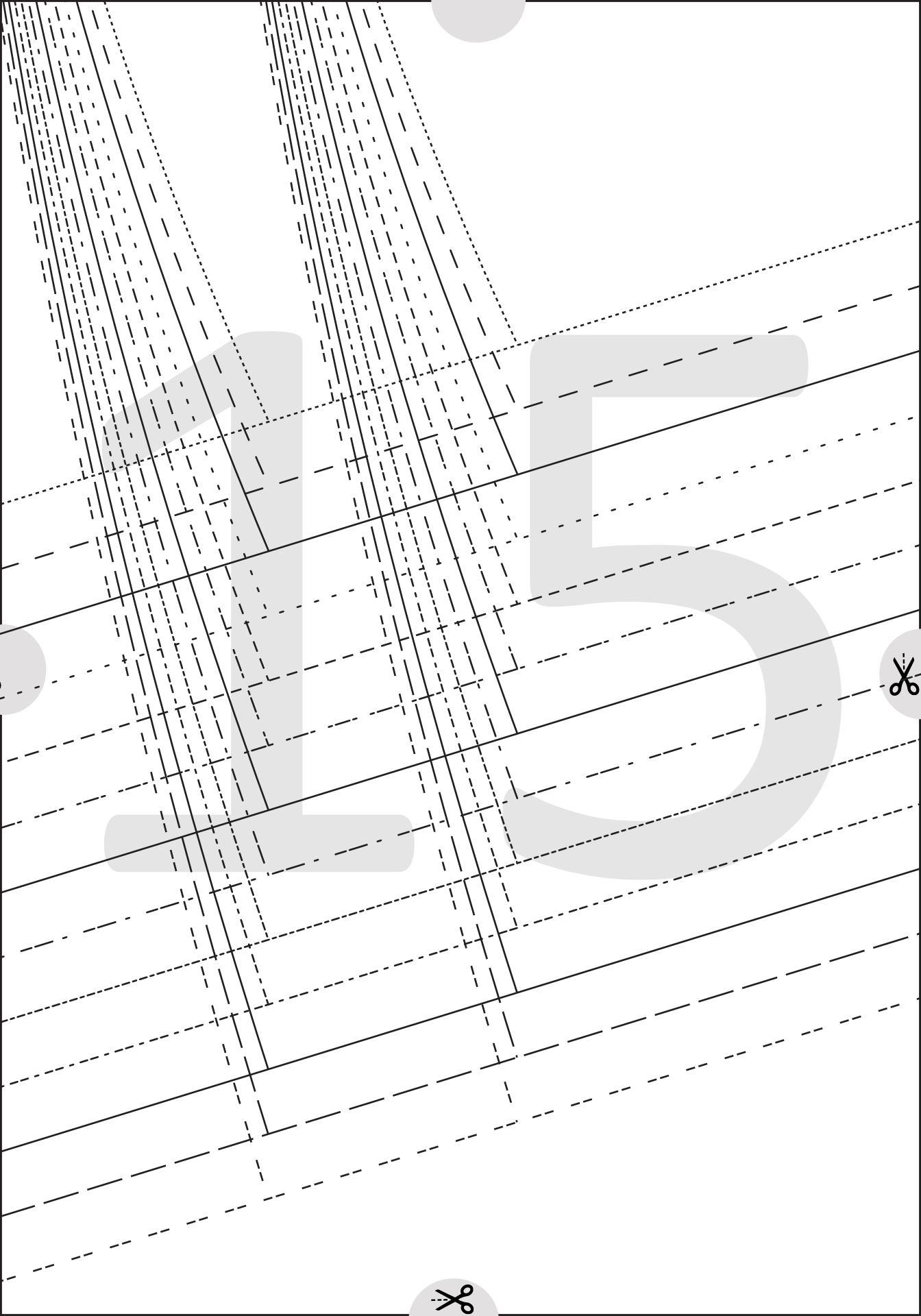

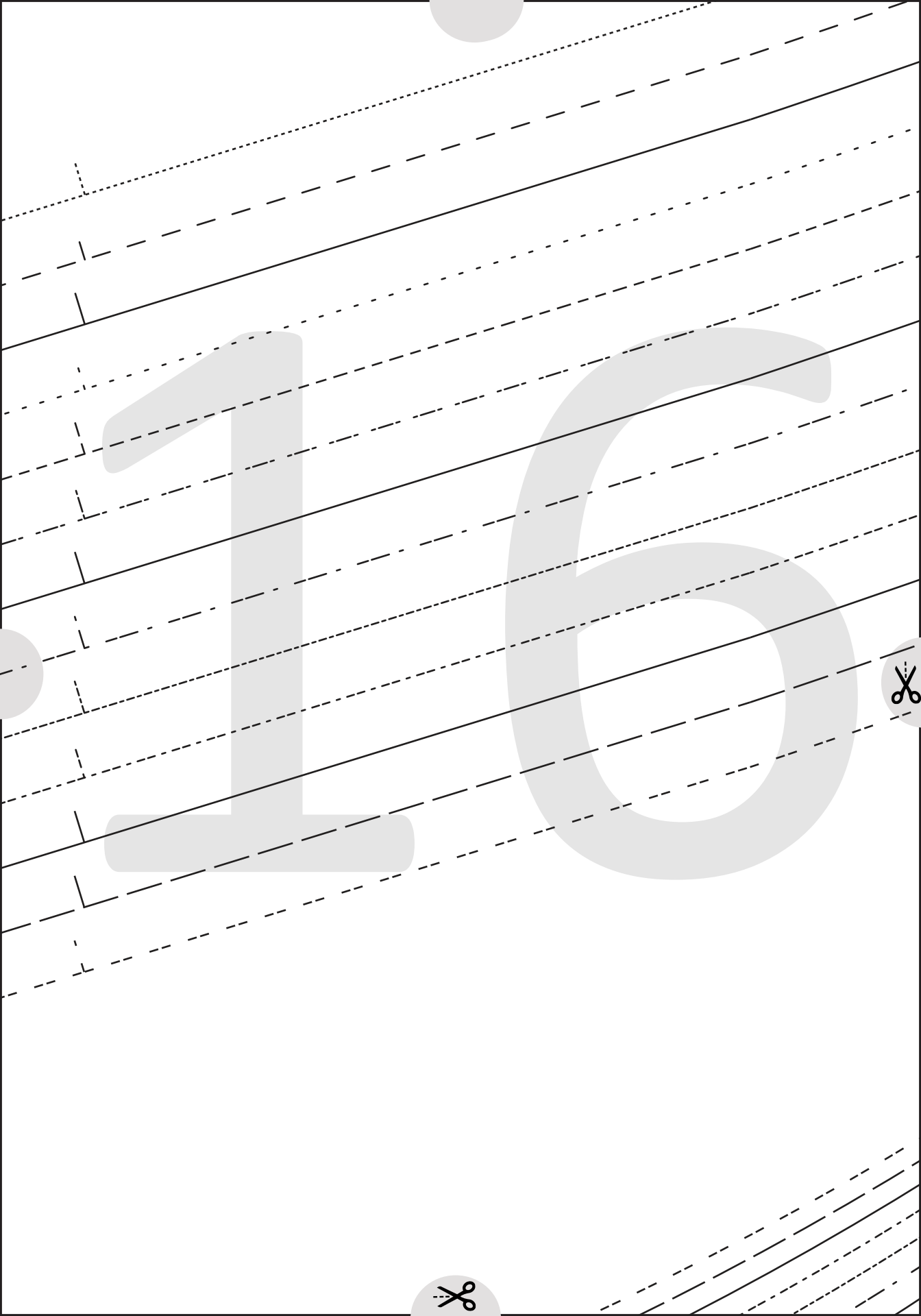

1

6





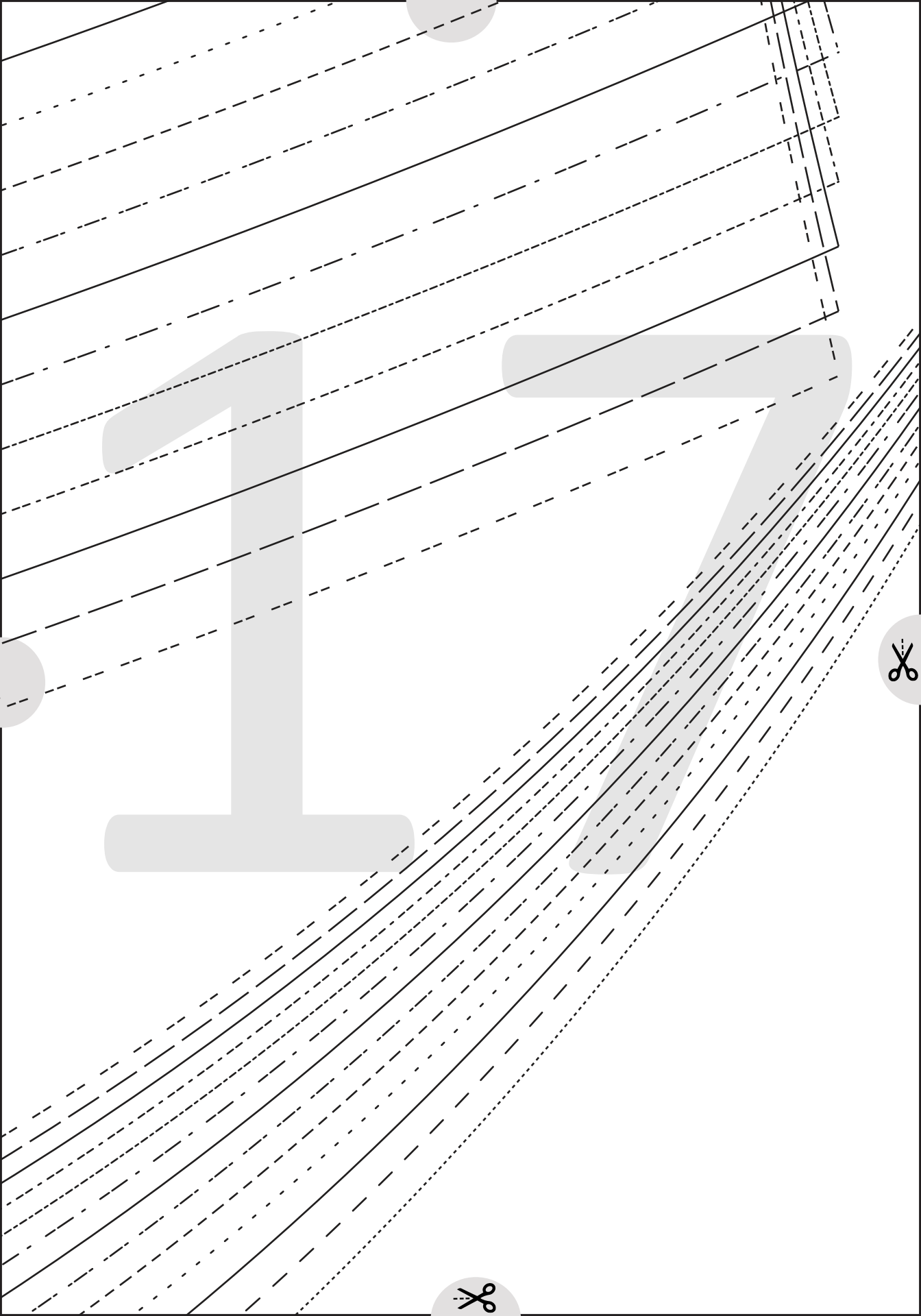

1

7



6 mm (1/4") SEAM ALLOWANCE

1 cms (3/8") SEAM ALLOWANCE



# YASMIN WRAP DRESS #0723

## 2

### FRONT - A CUP CUT 2

(1.5 cms (5/8") seam allowance unless otherwise stated)



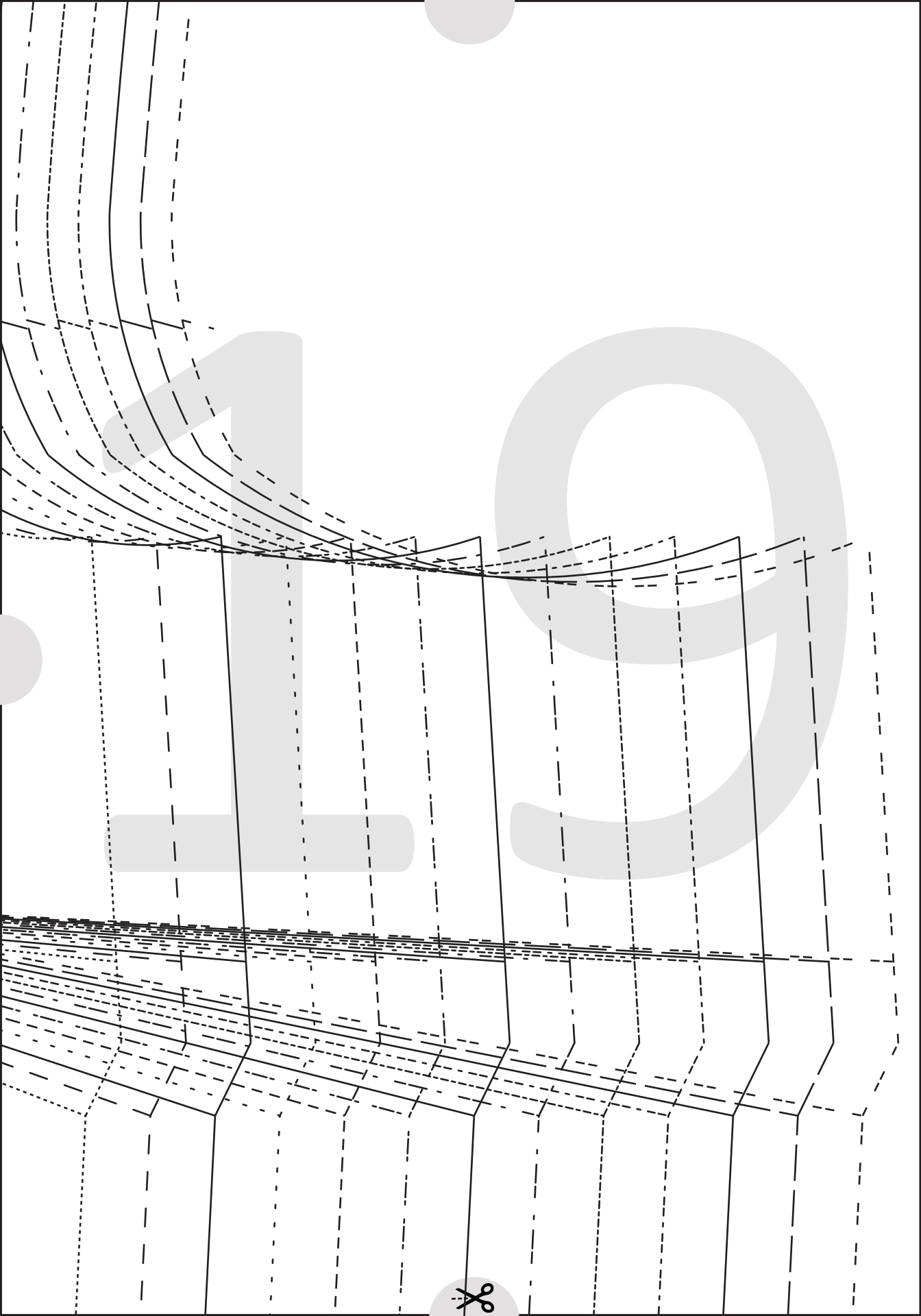

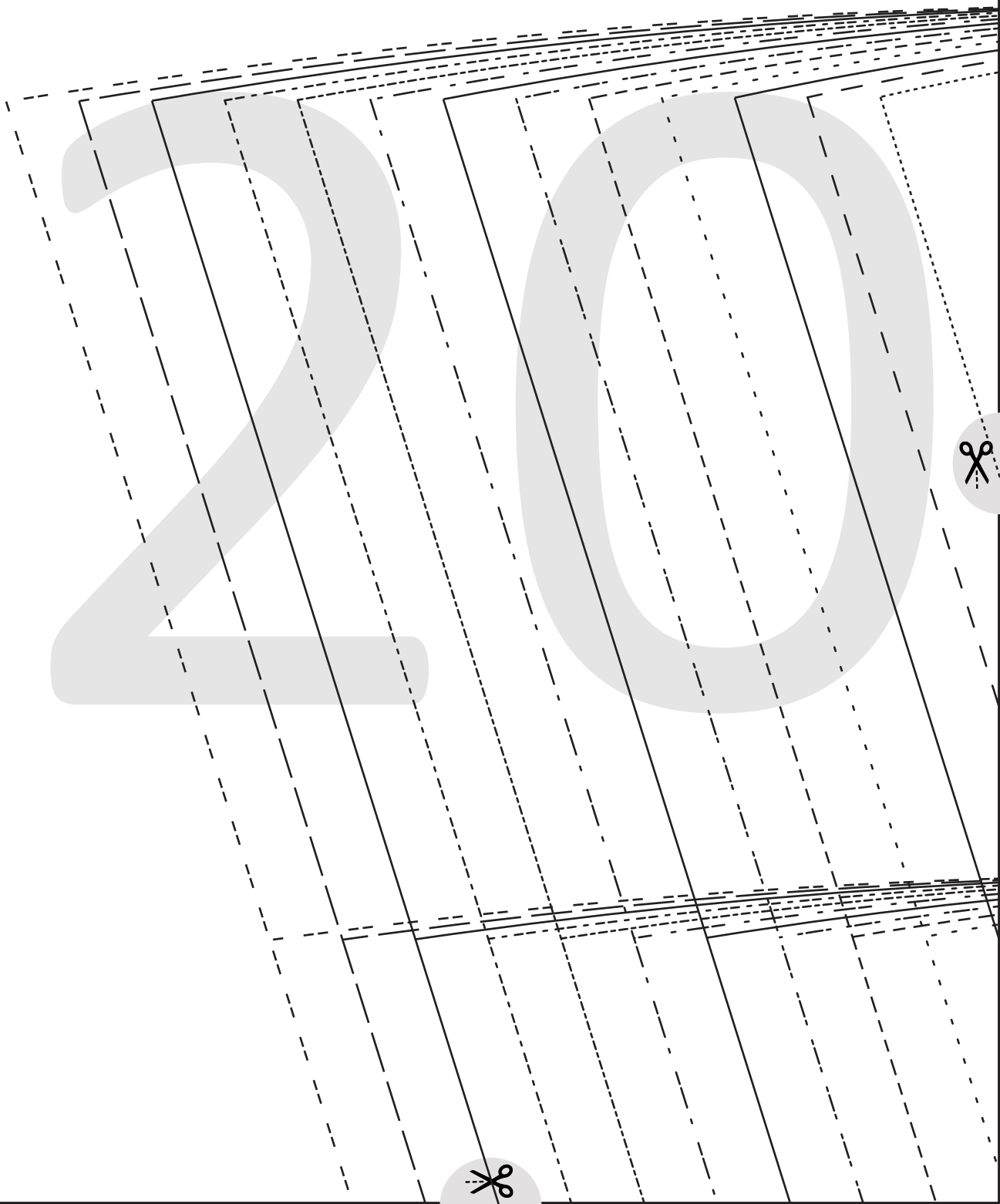

1 cms (3/8") SEAM ALLOWANCE

CUT HERE FOR 90 cms (35 1/2")



CUT HERE FOR 75 cms (29 1/2")



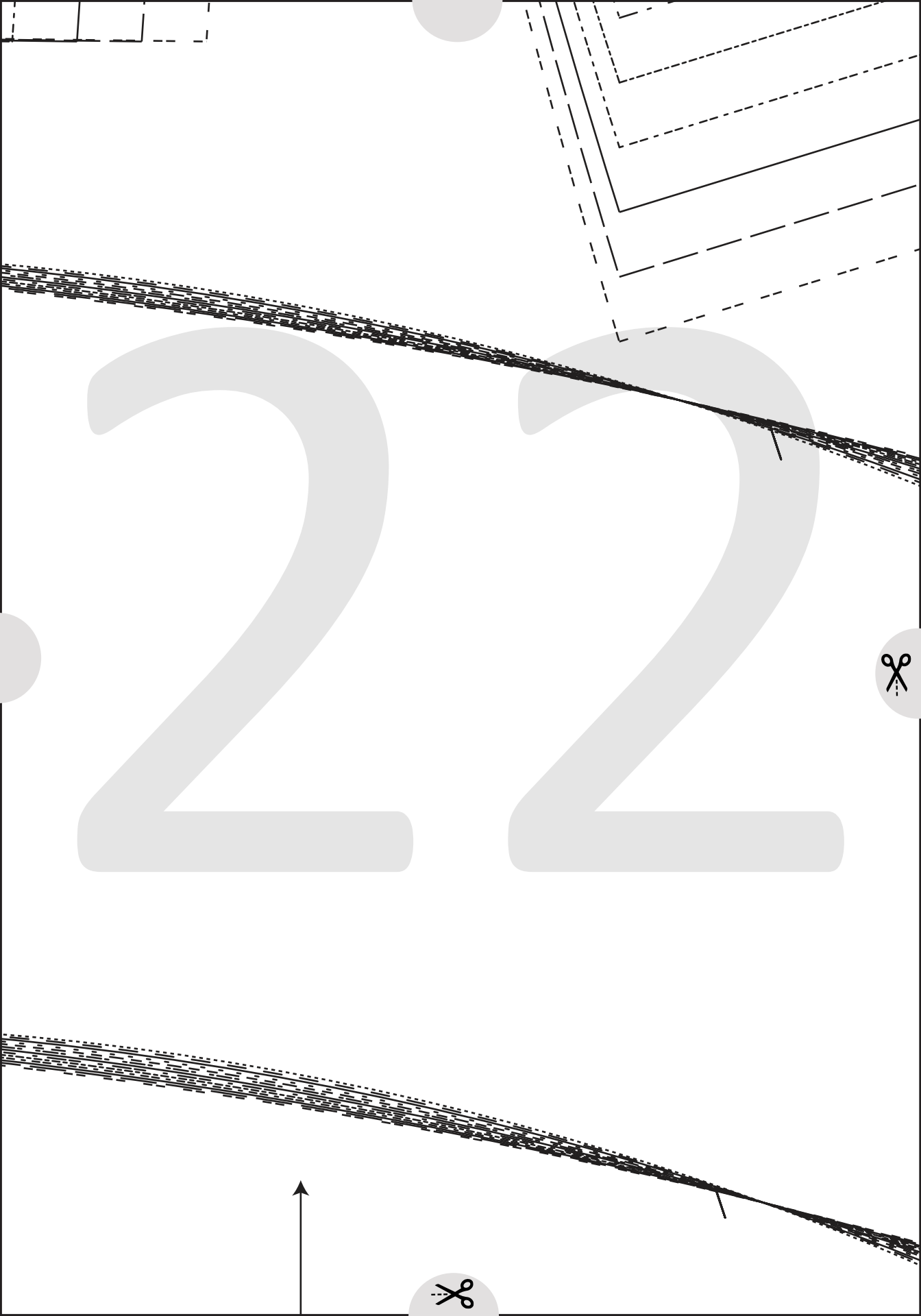

22



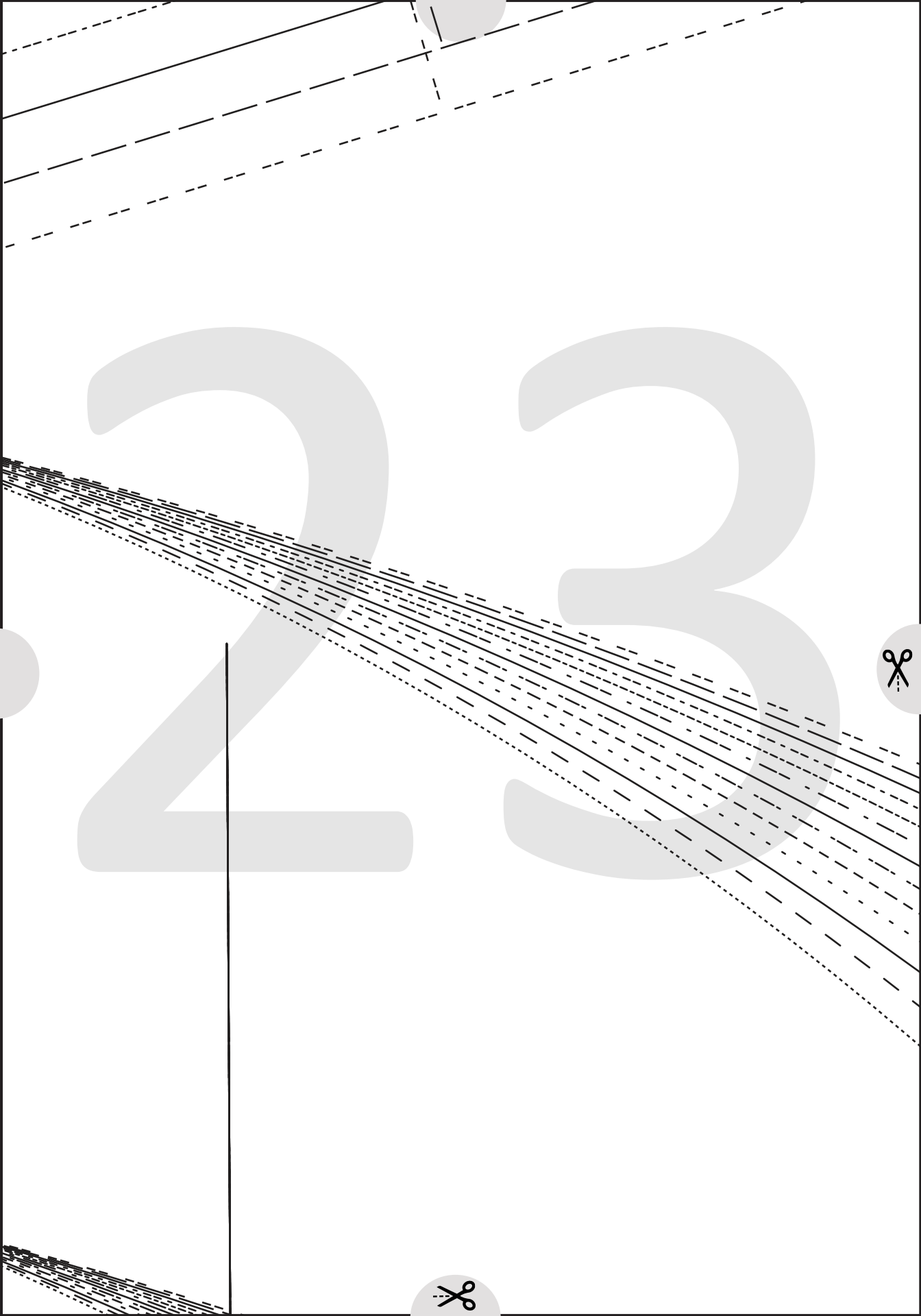

2

4

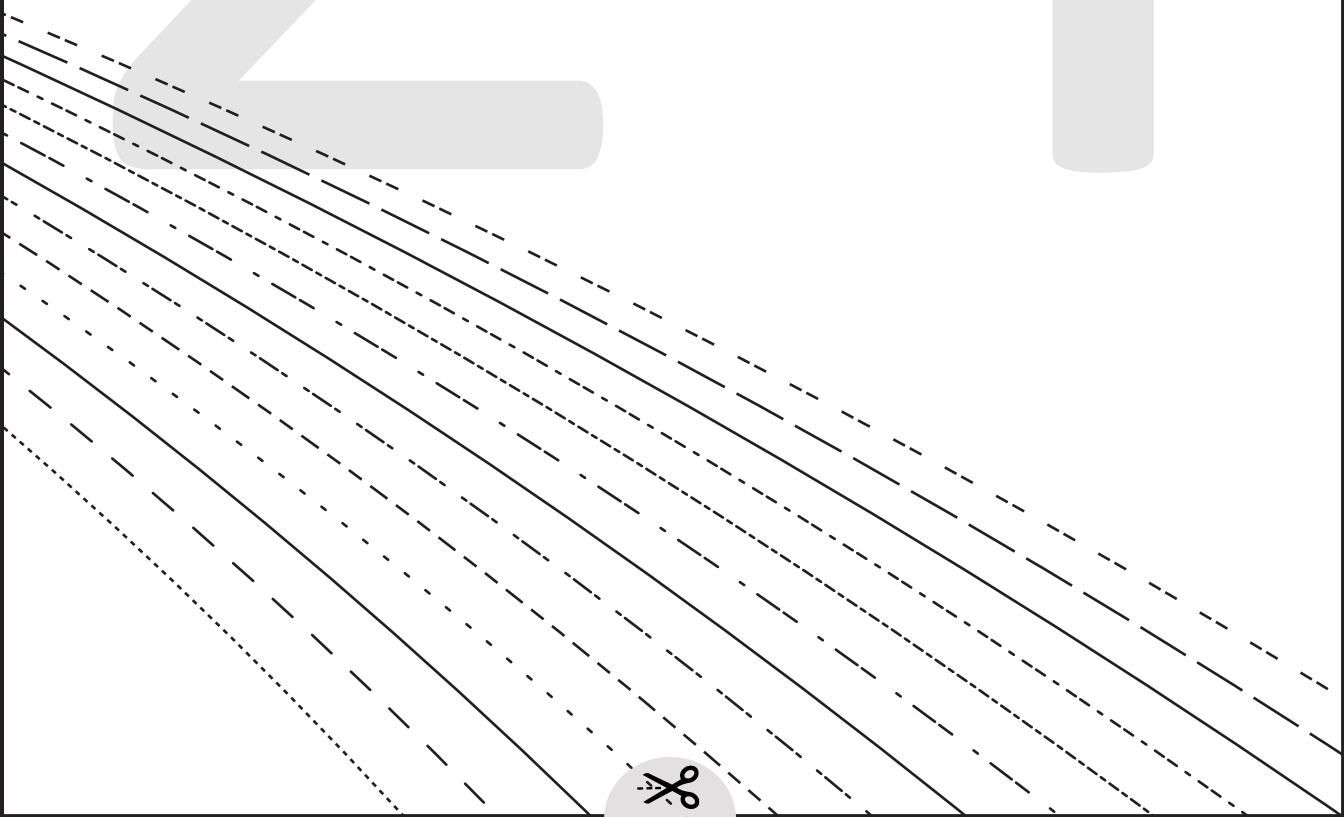



2

5

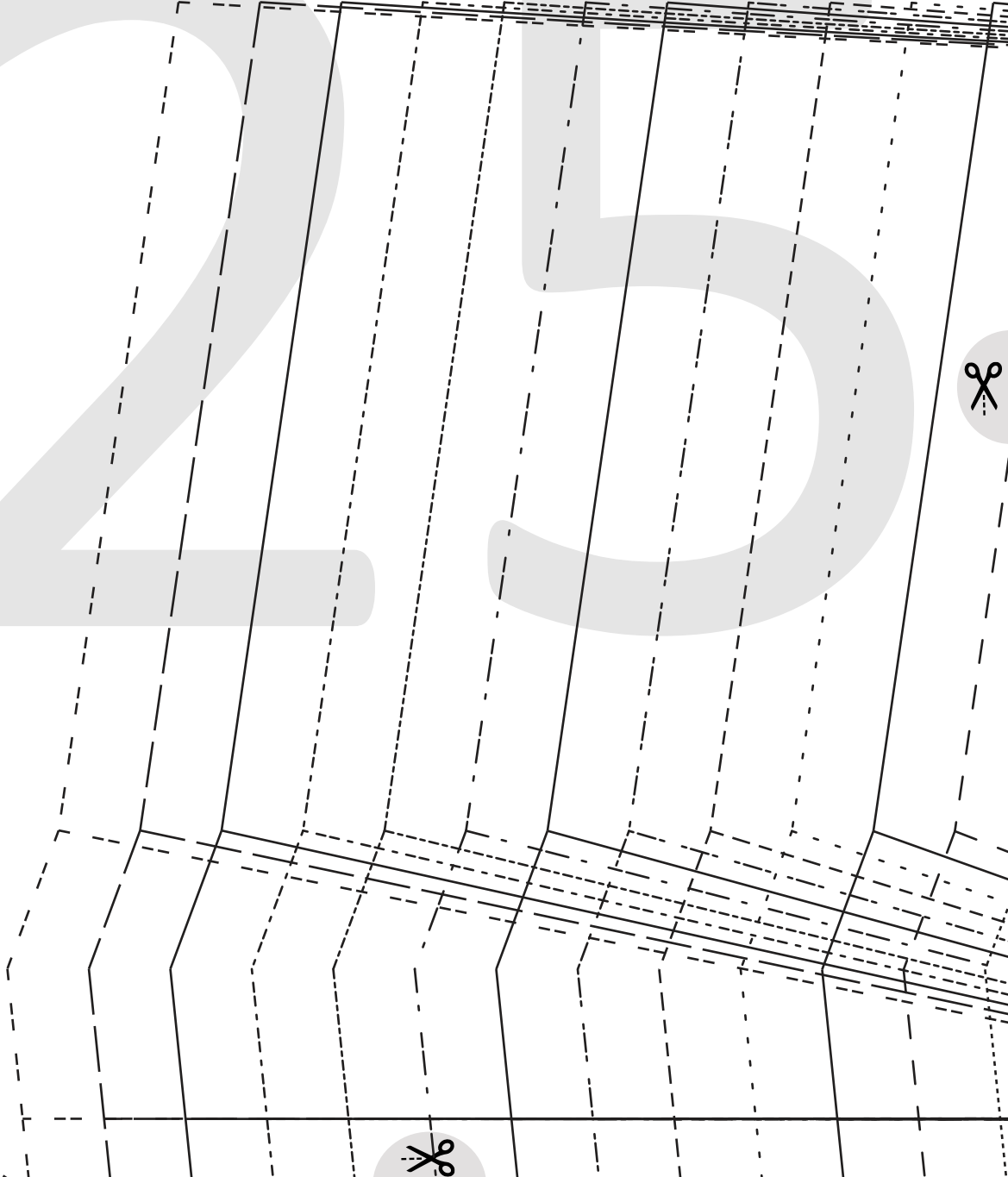
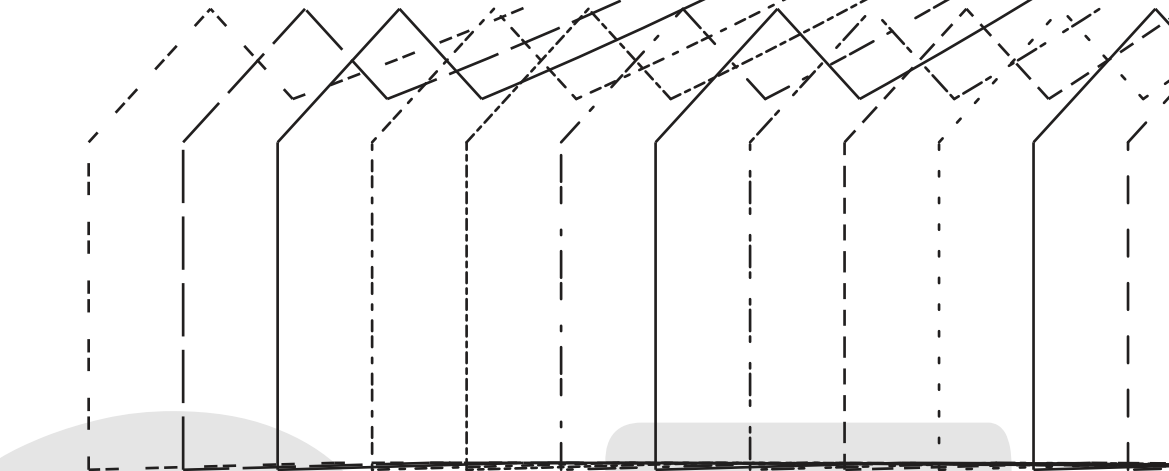

1 cms (3/8") SEAM ALLOWANCE

CF



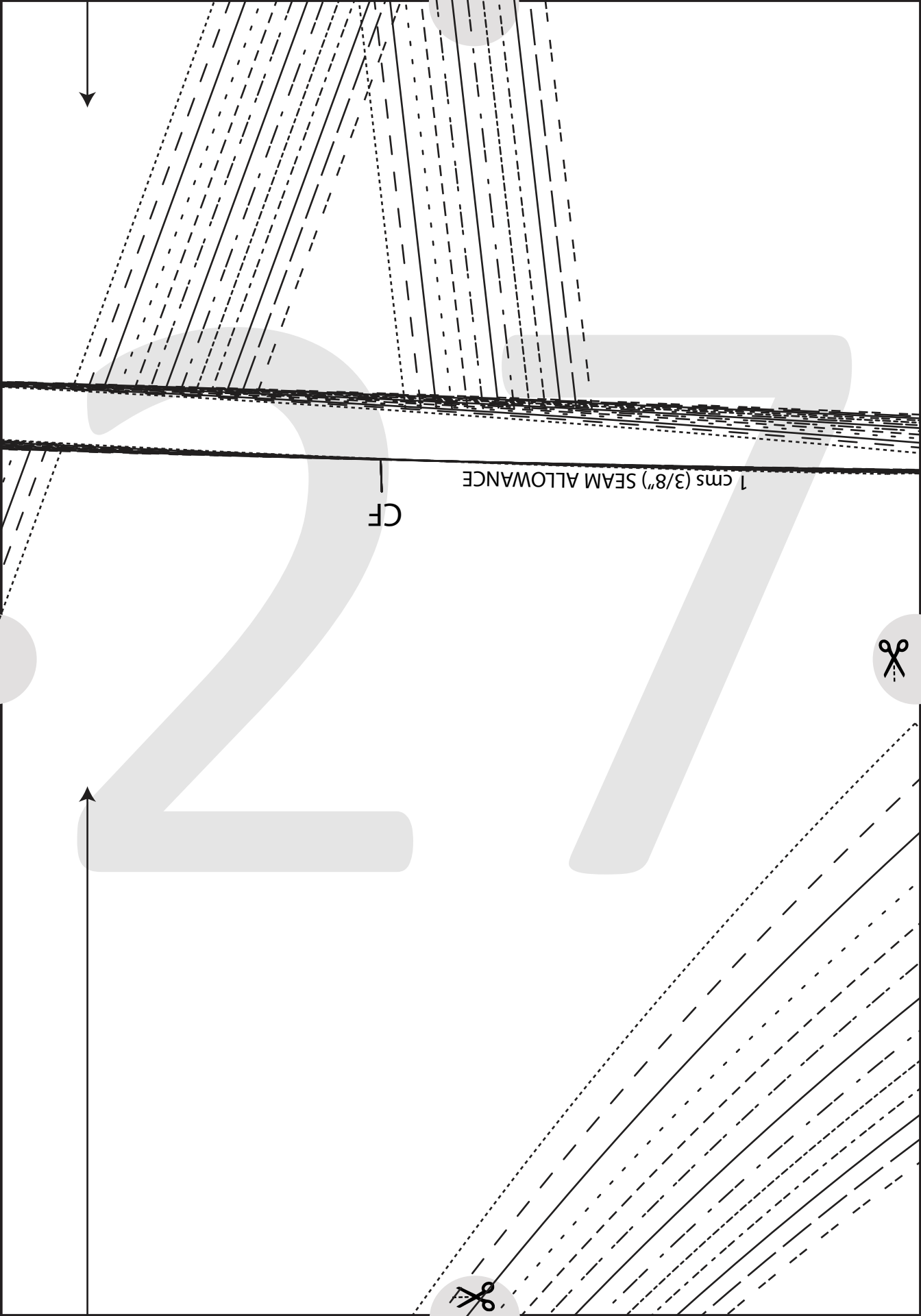

1 cms (3/8") SEAM ALLOWANCE

CF



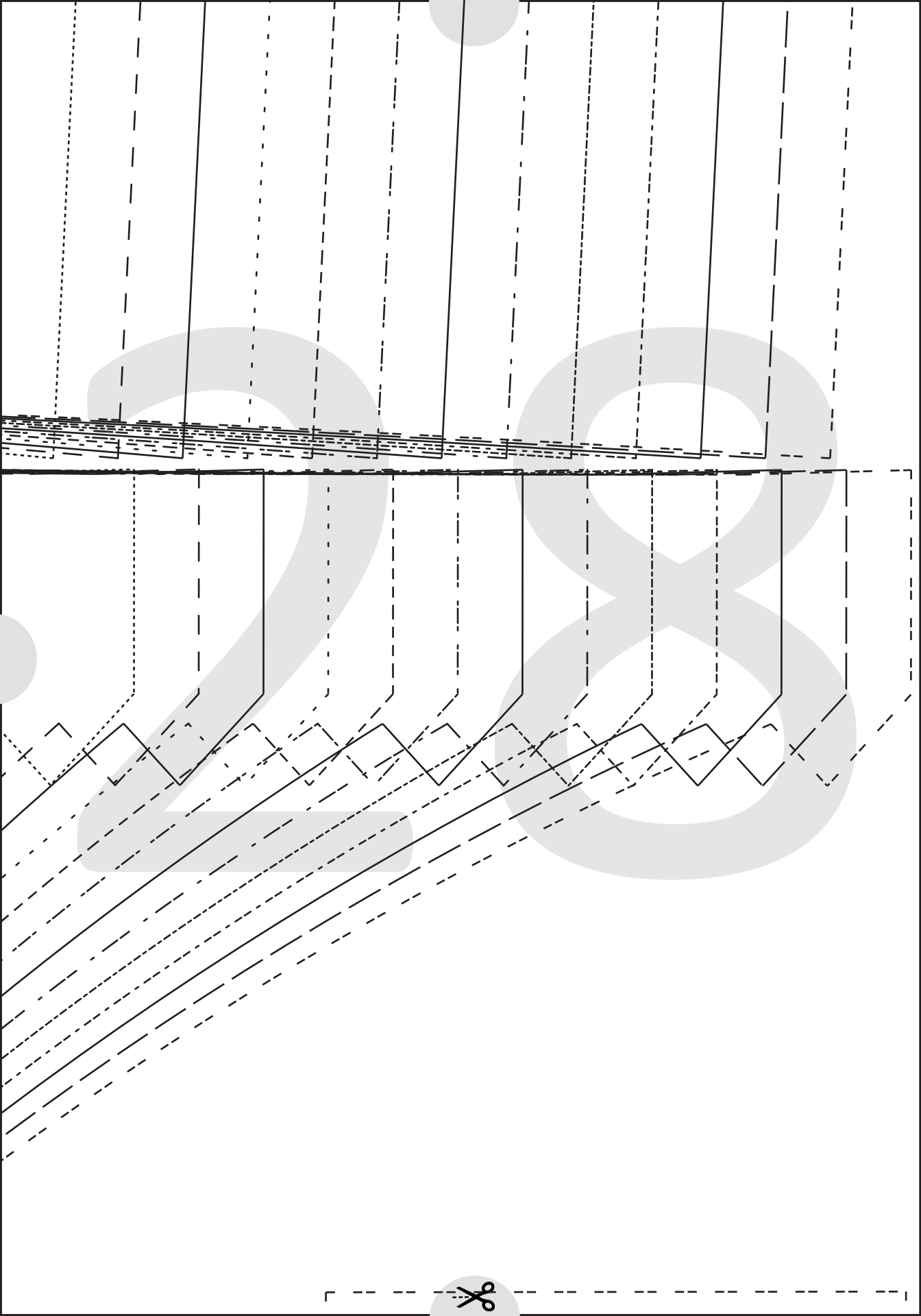

2

9



CUT HERE FOR 60 cms (23 1/2")

CUT HERE FOR 55 cms (21 3/4")





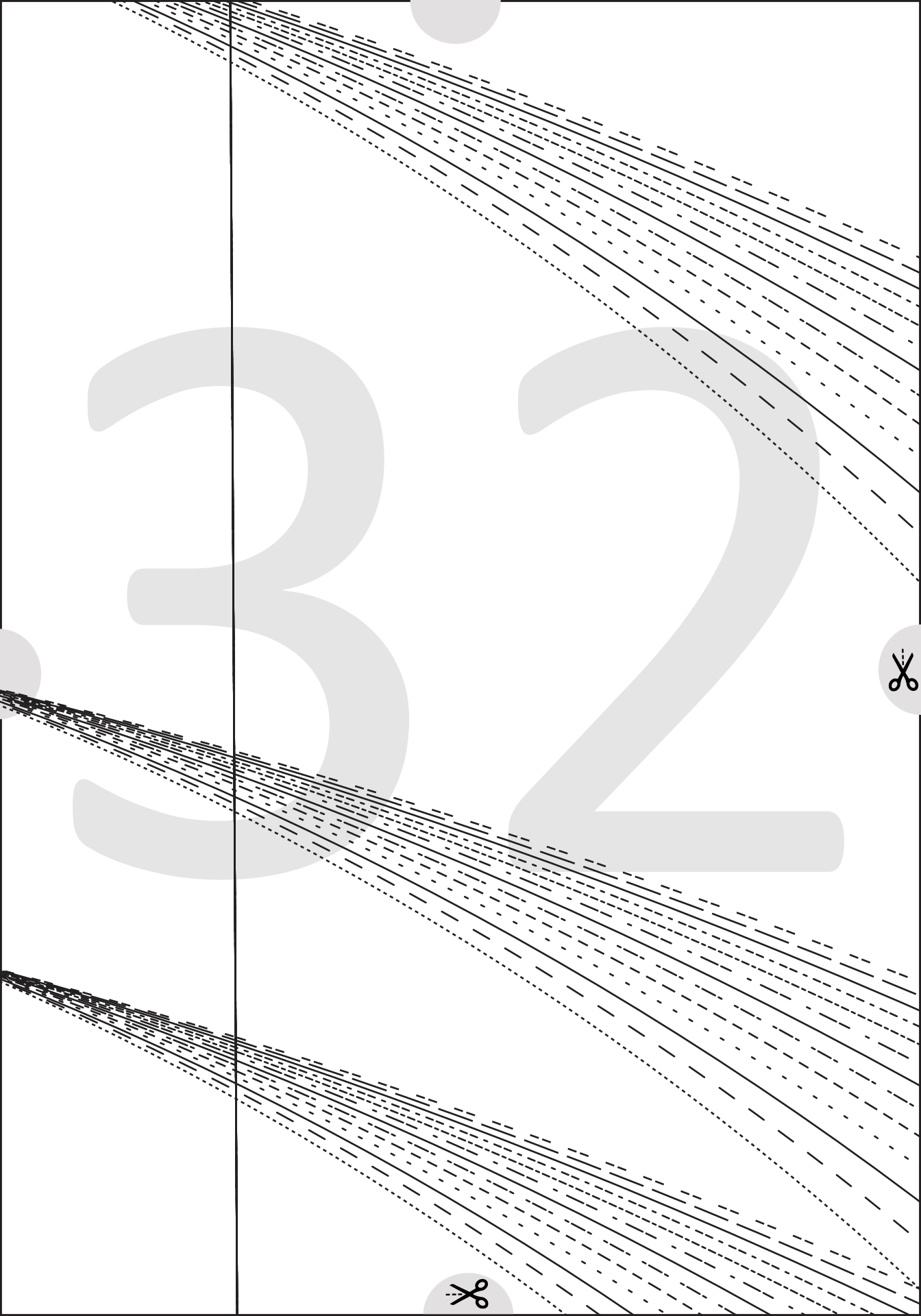

32





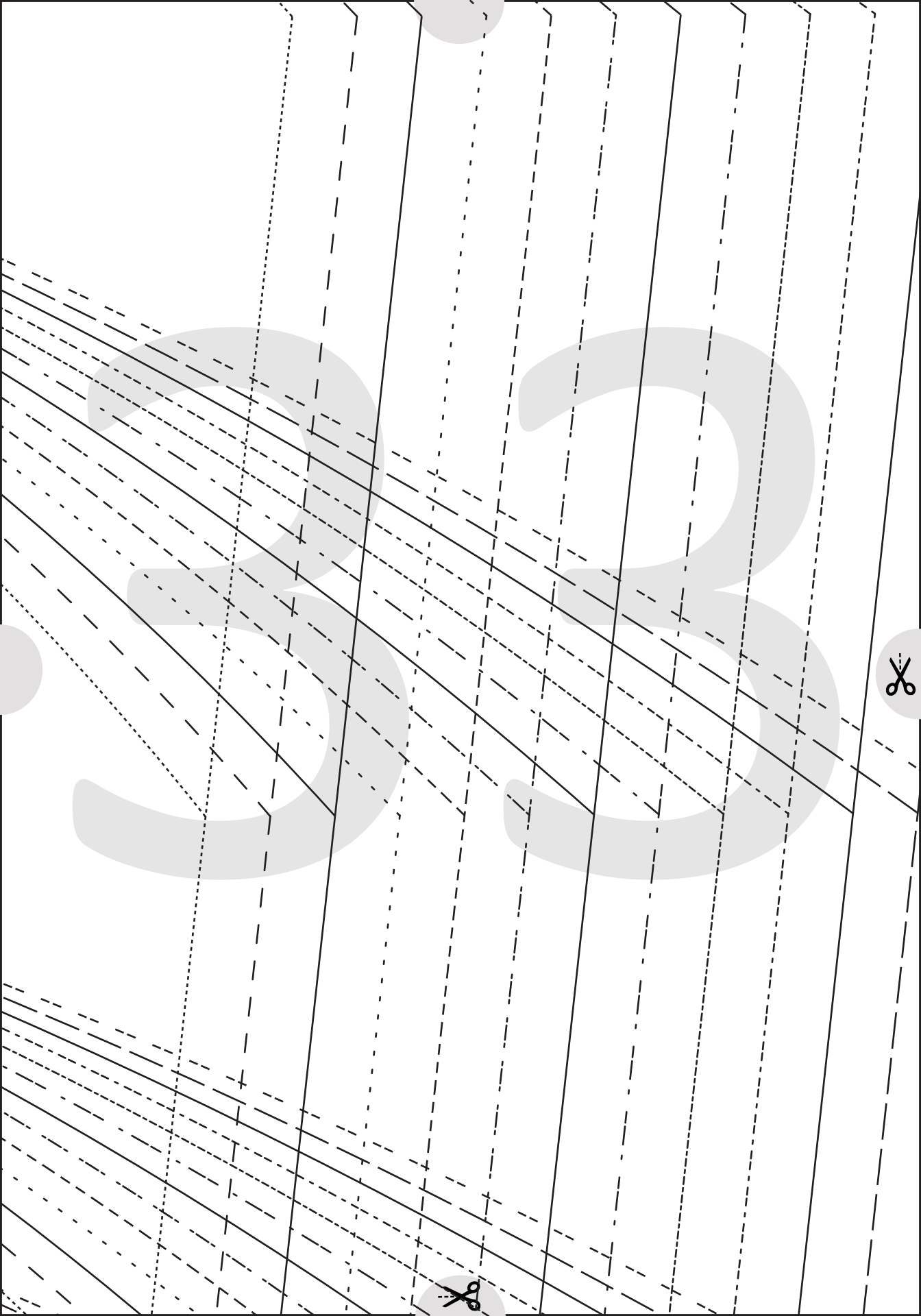

3

4



(1.5 cms (5/8") seam allowance unless otherwise stated)

# FRONT - B CUP CUT 2

#0723

YASMIN WRAP DRESS



1 cms (3/8") SEAM ALLOWANCE

1 cms (3/8") SEAM ALLOWANCE

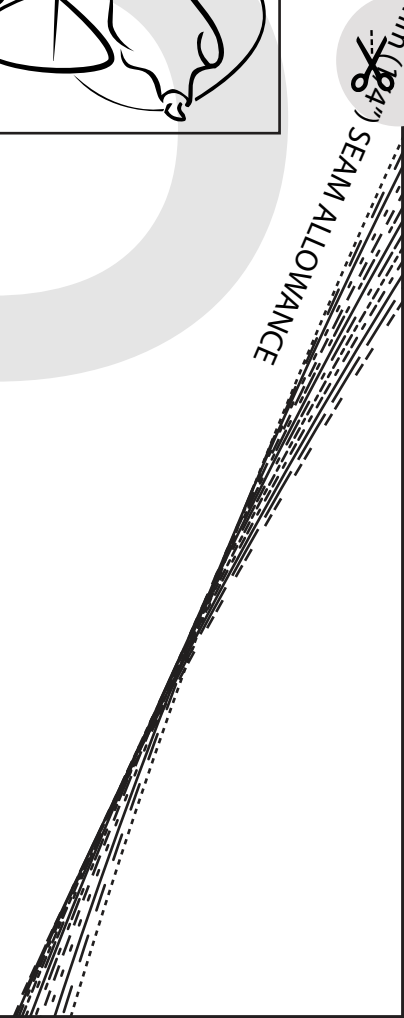
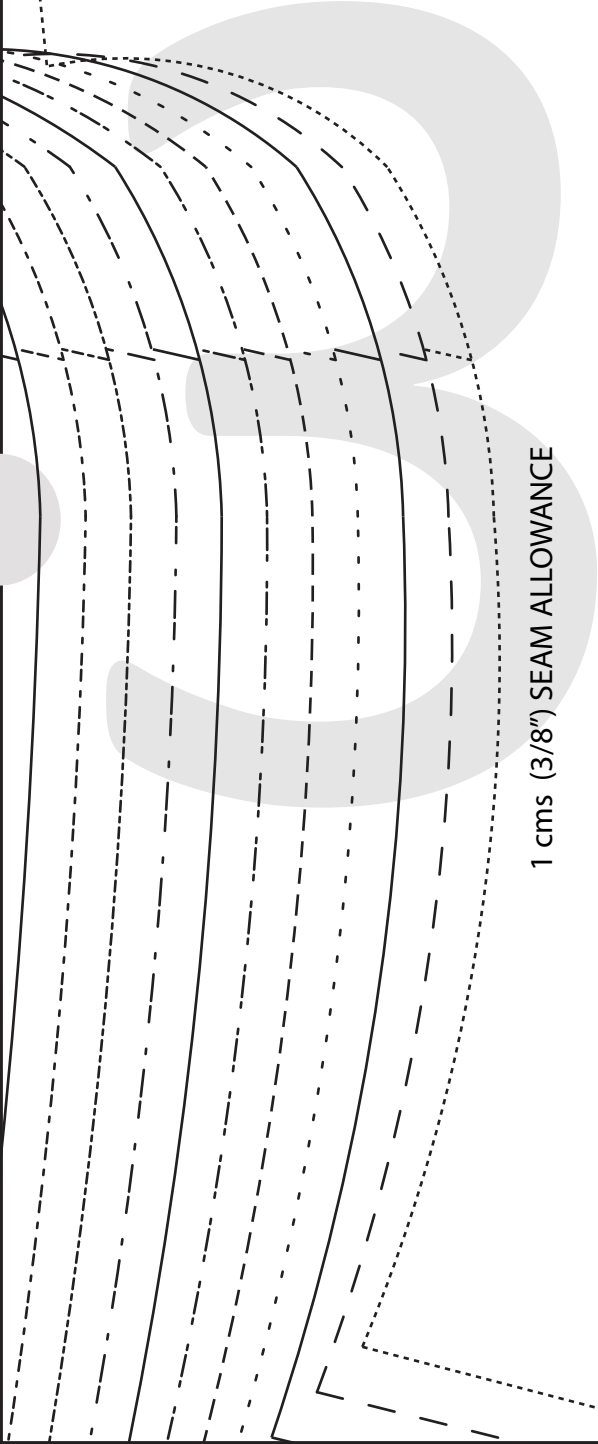

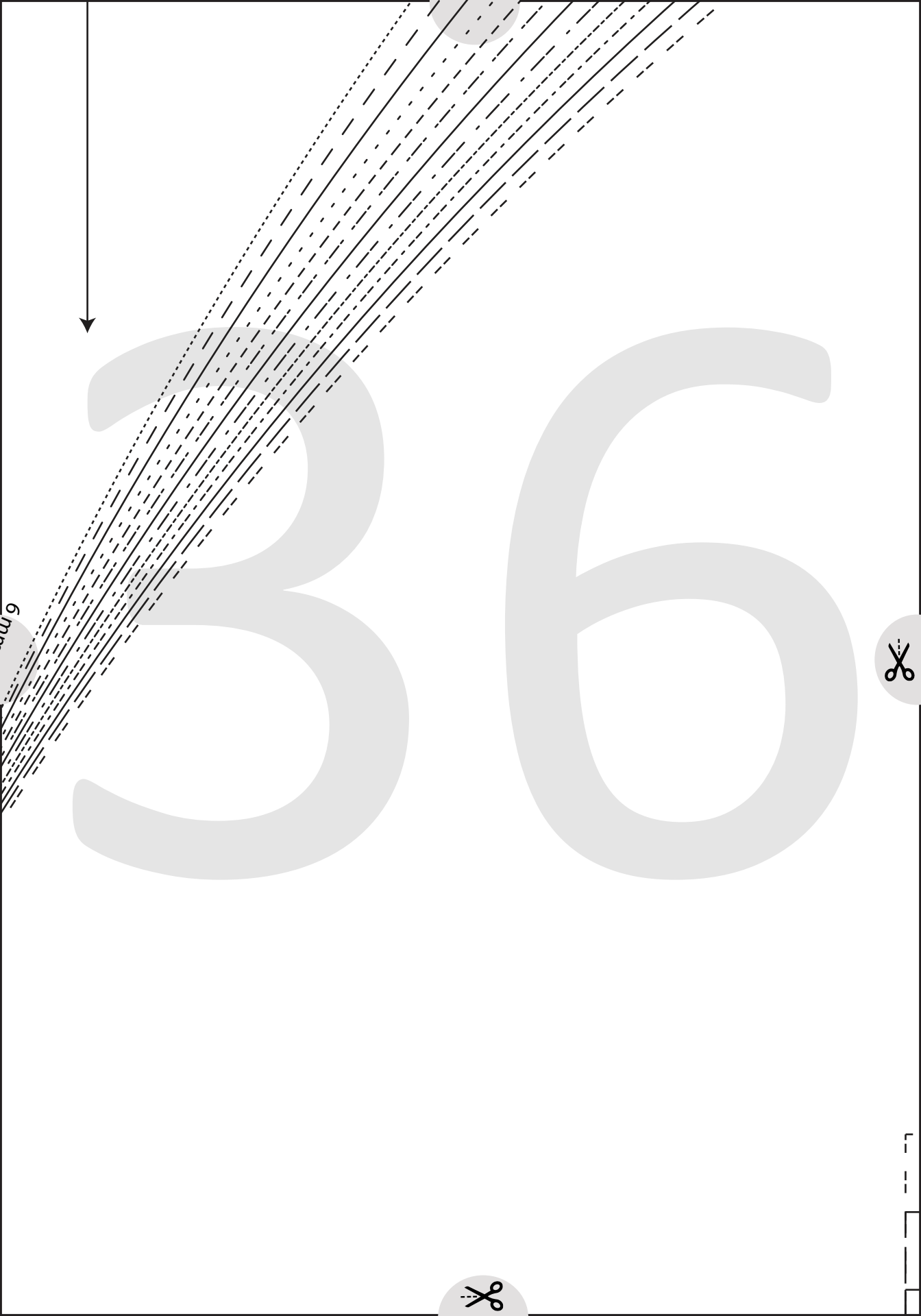

3

6

6mm



3

7

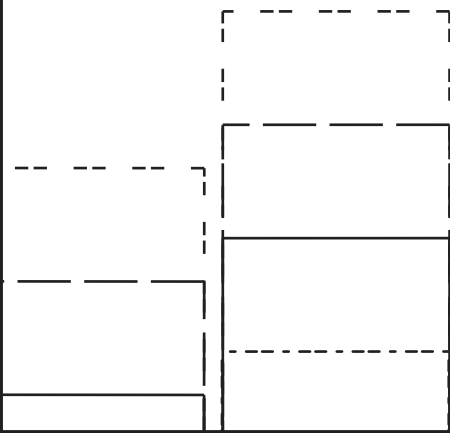

## SIZE KEY

1 .....  



2 - - - - -  

3 \_\_\_\_\_  

4 .....  

5 - - - - -  

6 .....  



7 - - - - -  

8 .....  

9 .....  

10 .....  

11 \_\_\_\_\_  

12 - - - - -  

13 .....  



3

3



HIPLINE

40





CENTRE FRONT

(1.5 cms (5/8") seam allowance unless otherwise stated)

CUT 2

FRONT SKIRT

4

#0723

YASMIN WRAP DRESS



4

2



43

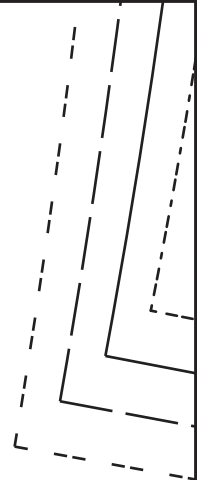

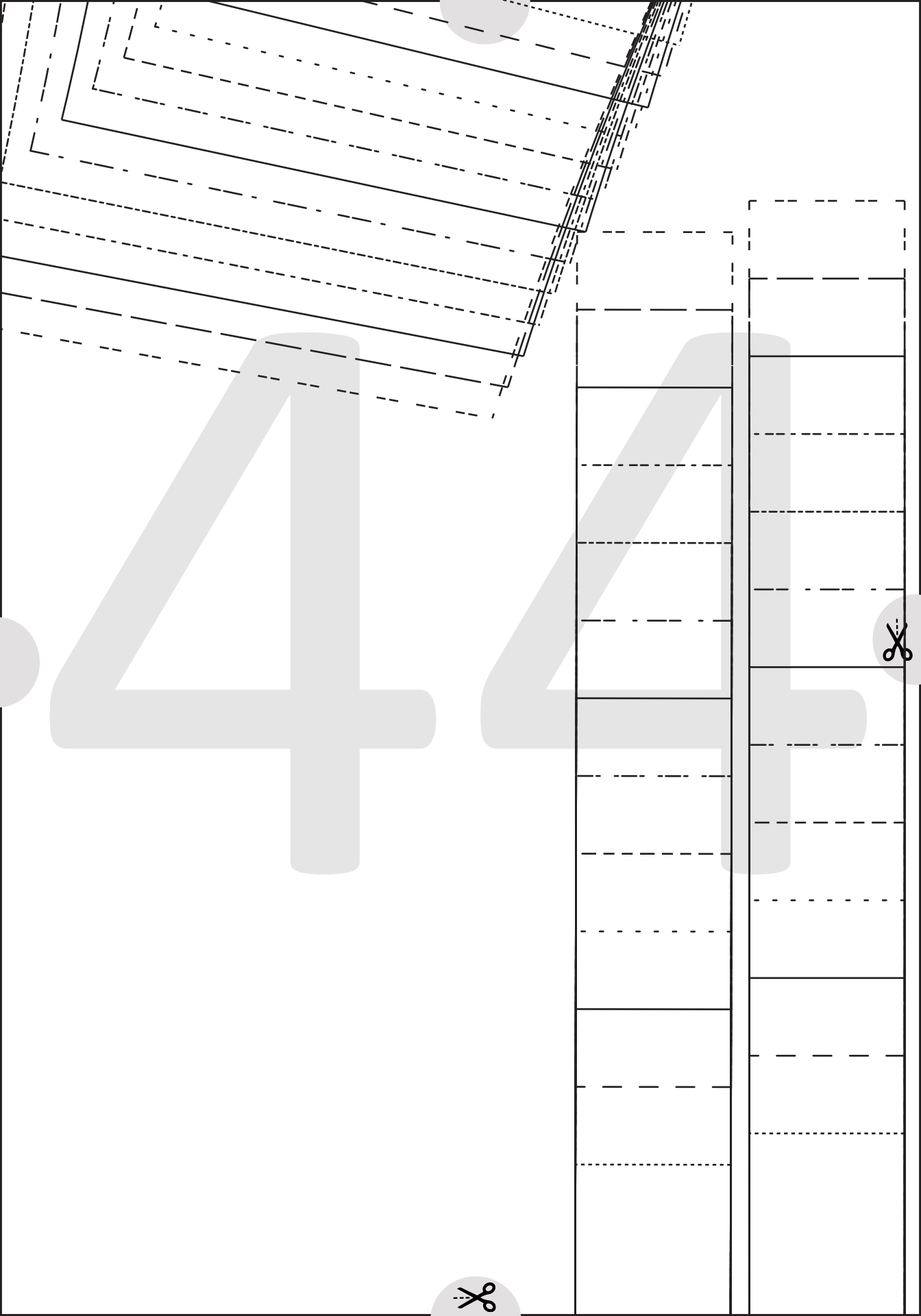

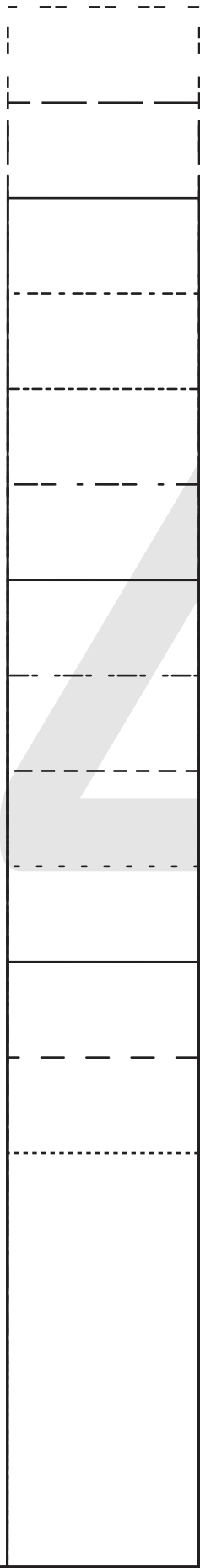

A vertical grid for handwriting practice. It features a solid top line, a dashed midline, and a solid bottom line. The grid is divided into two columns by a vertical solid line. The left column contains a large, light gray number '4' for tracing. The right column is empty for independent practice.

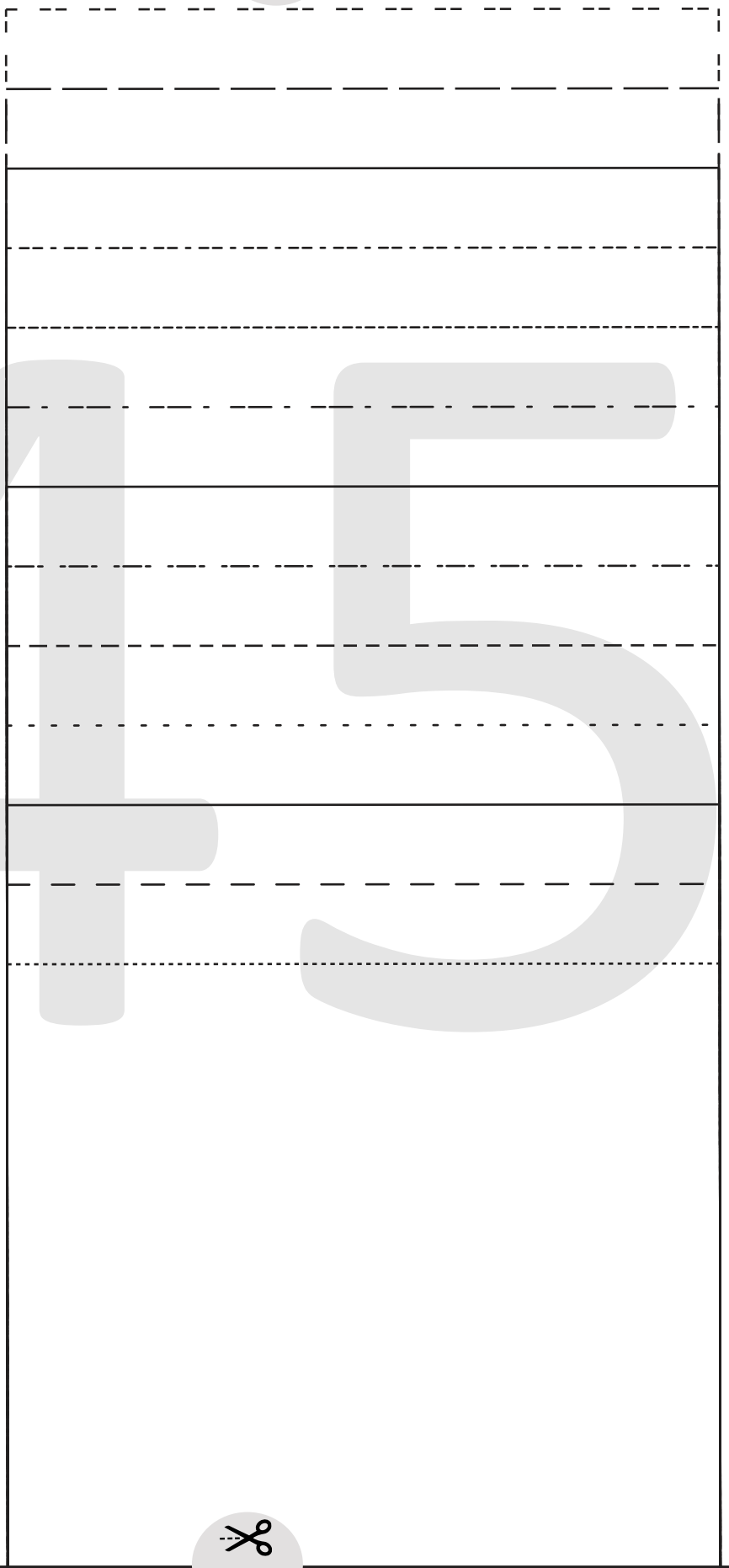

A vertical grid for handwriting practice, identical in structure to the first grid. It features a solid top line, a dashed midline, and a solid bottom line, divided into two columns by a vertical solid line. The right column contains a large, light gray number '5' for tracing. The left column is empty for independent practice.





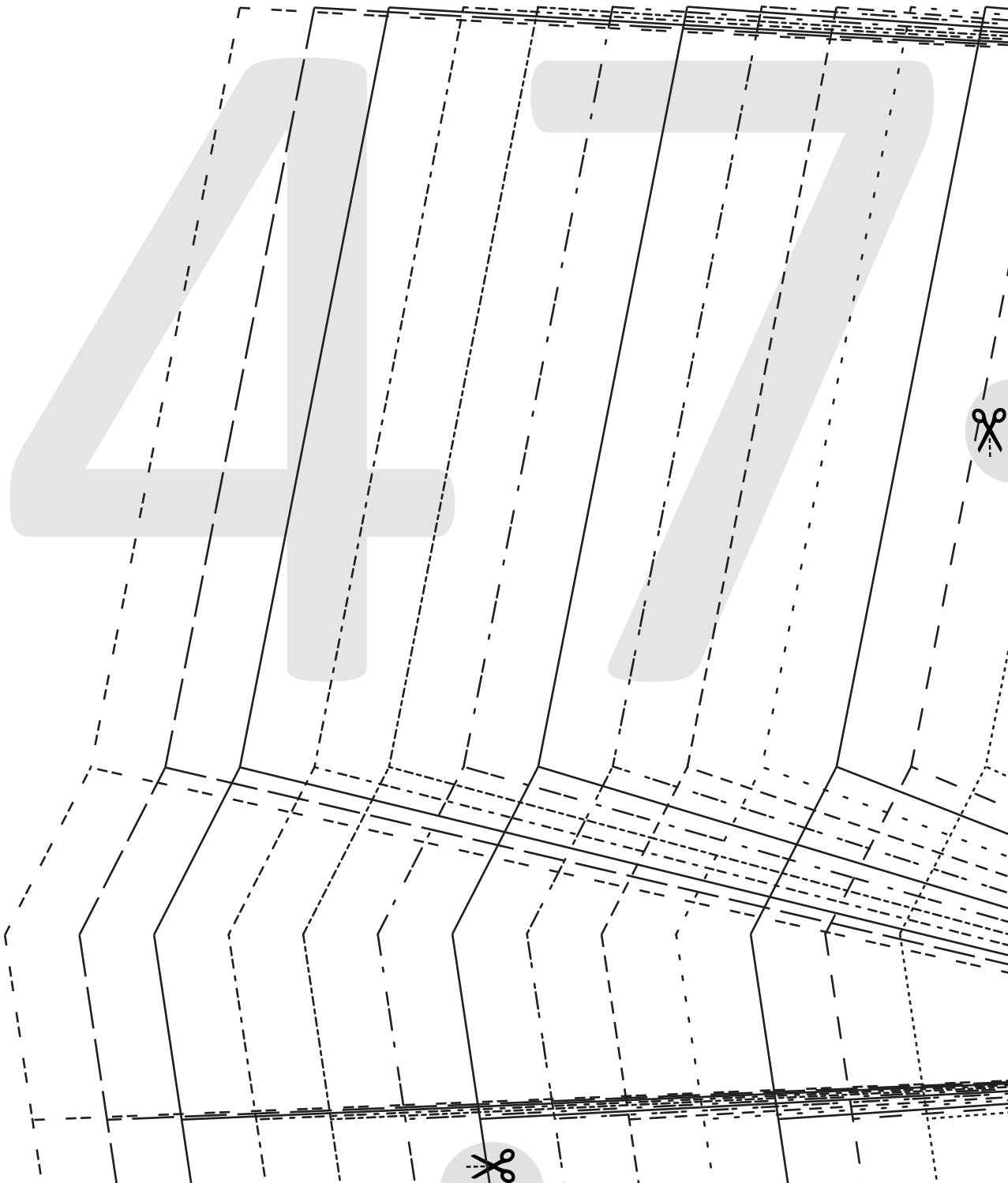

4

7



4

8





4

9

1 cms (3/8") SEAM ALLOWANCE

CF



1cm (3/8") SEAM ALLOWANCE

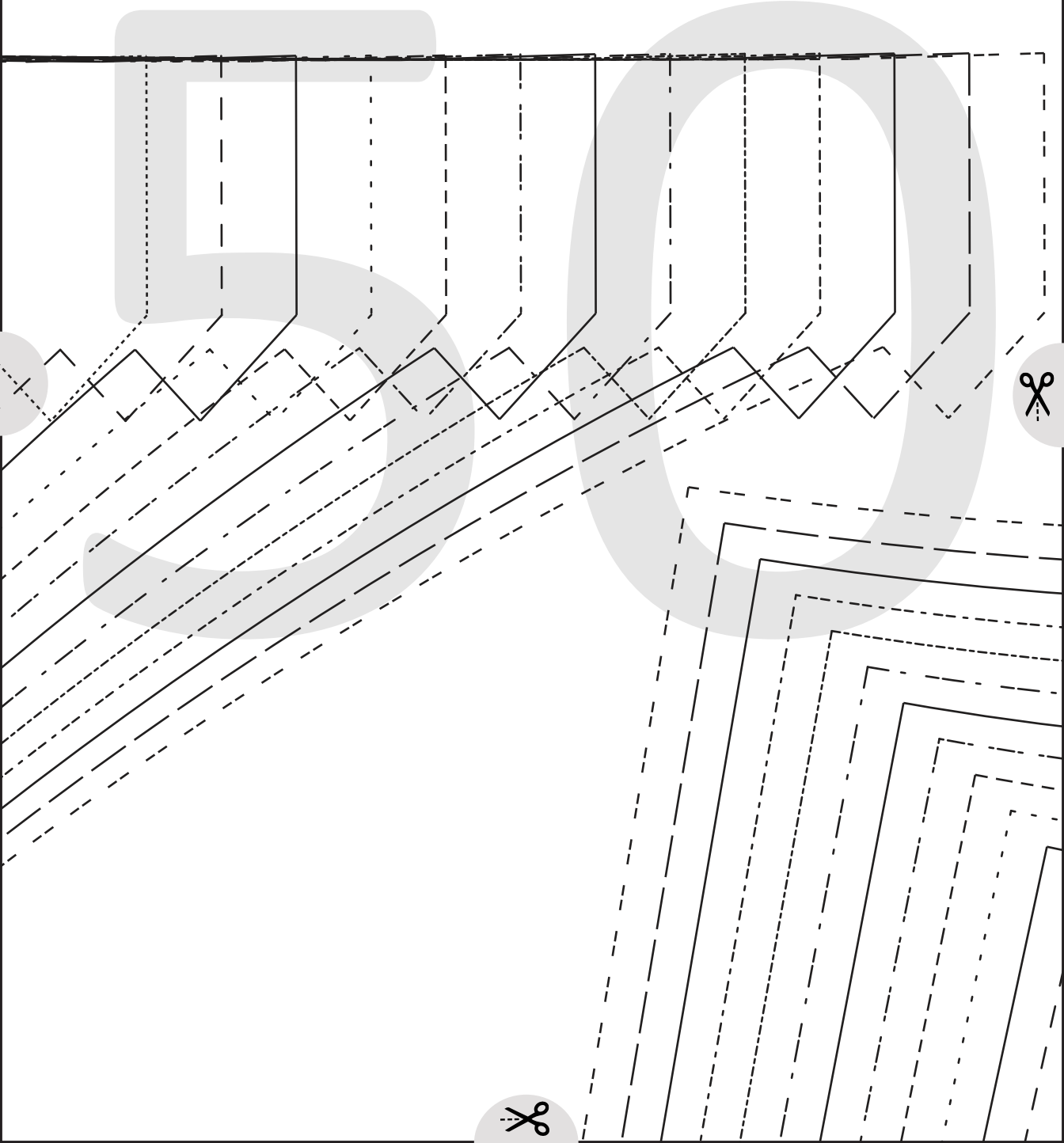

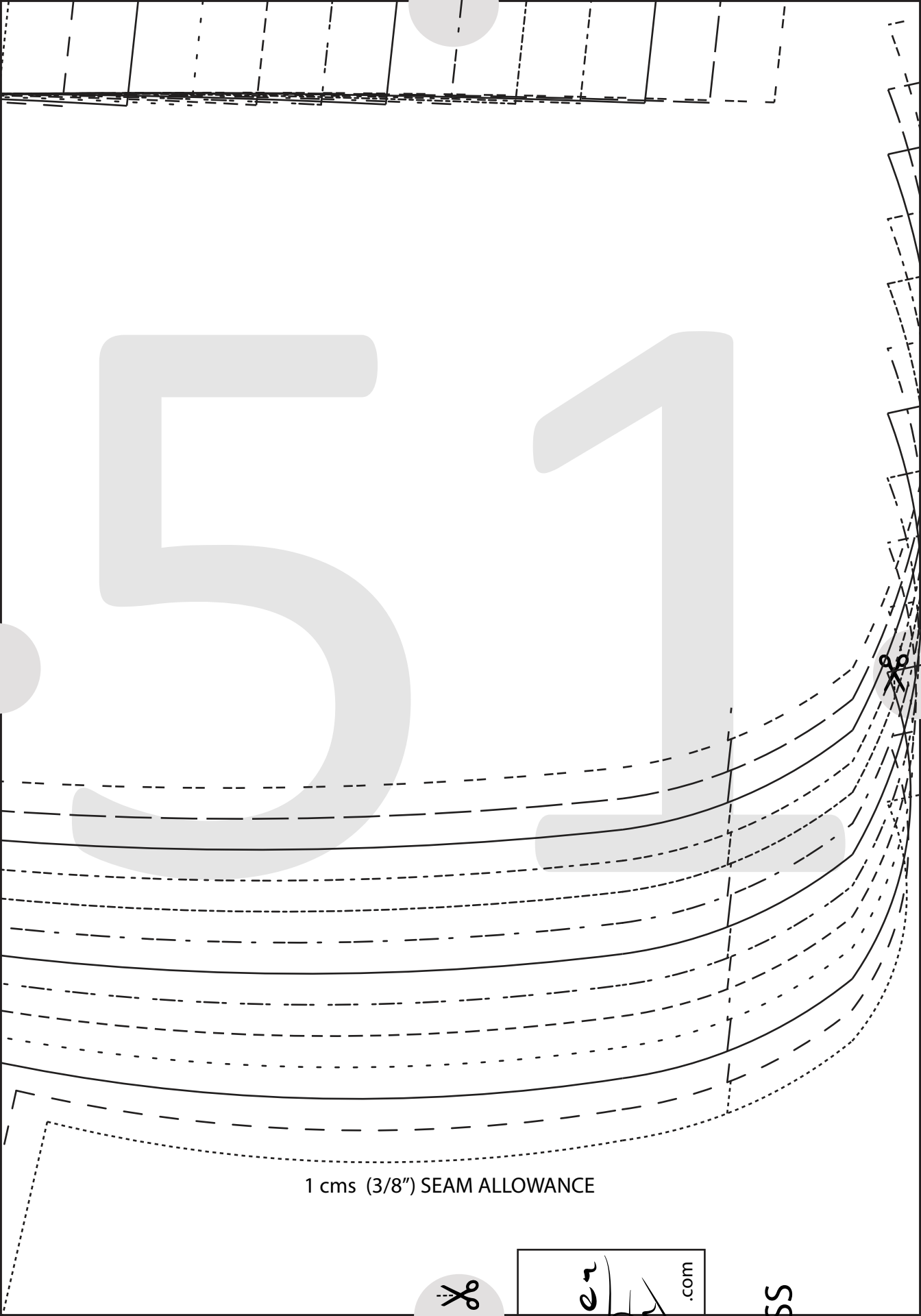

1 cms (3/8") SEAM ALLOWANCE



(use stated)

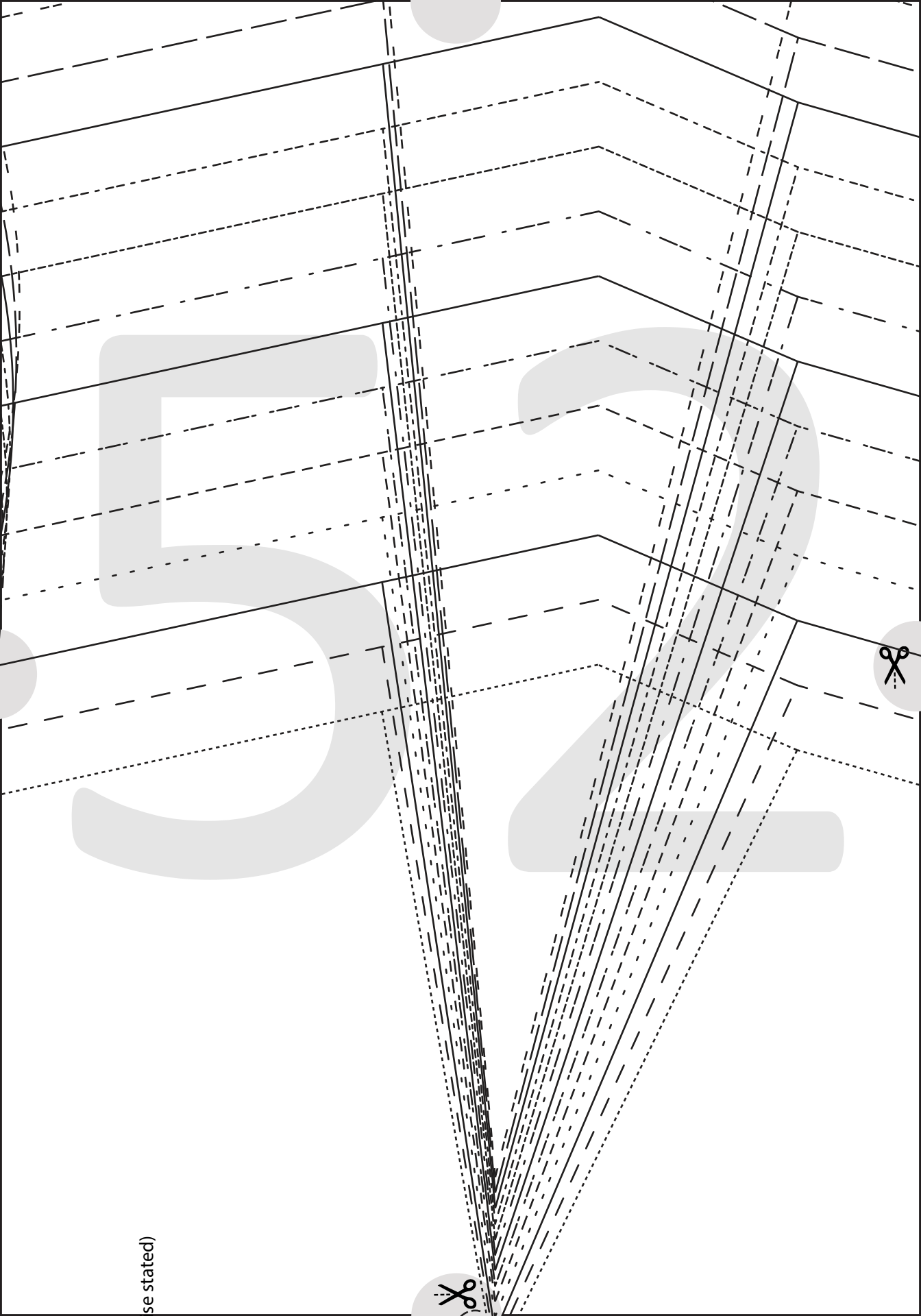

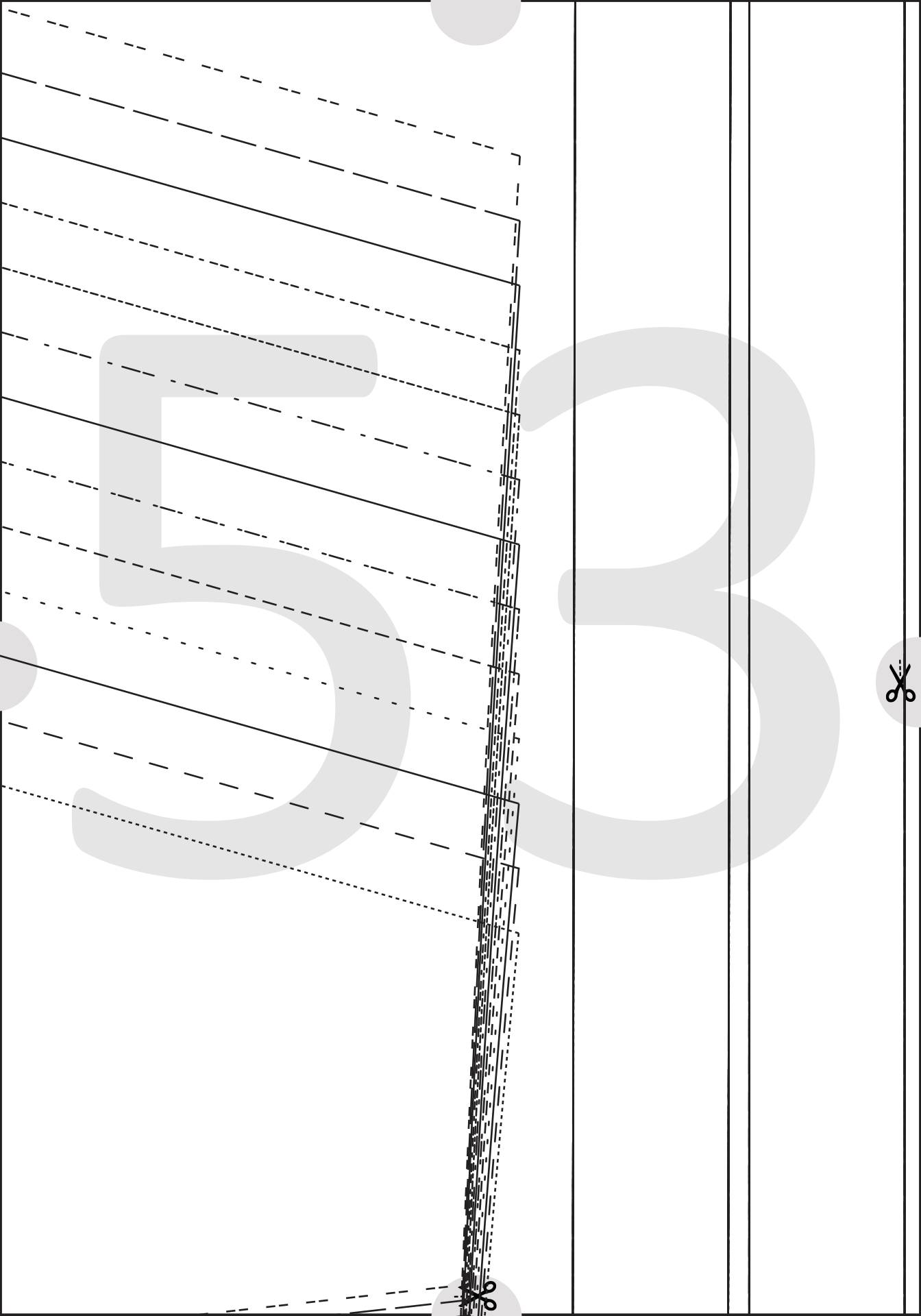

5

4



5

5



56





(1.5 cms (5/8") seam allowance unless otherwise stated)

CUT 2

FRONT - C CUP

2

#0723

YASMIN WRAP DRESS



1 cms (3/8") SEAM ALLOWANCE

1/4" (0.6 cm) SEAM ALLOWANCE

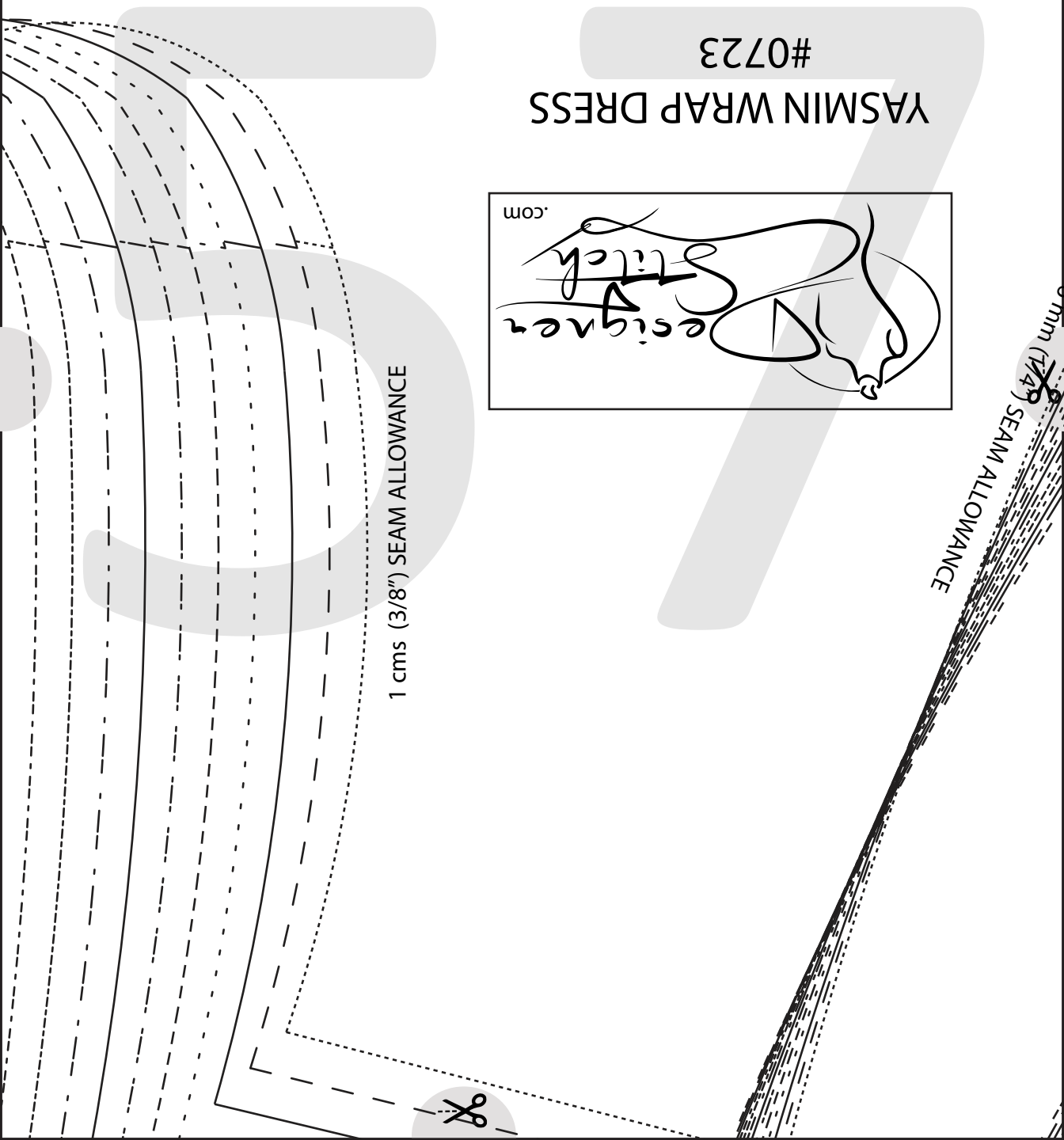

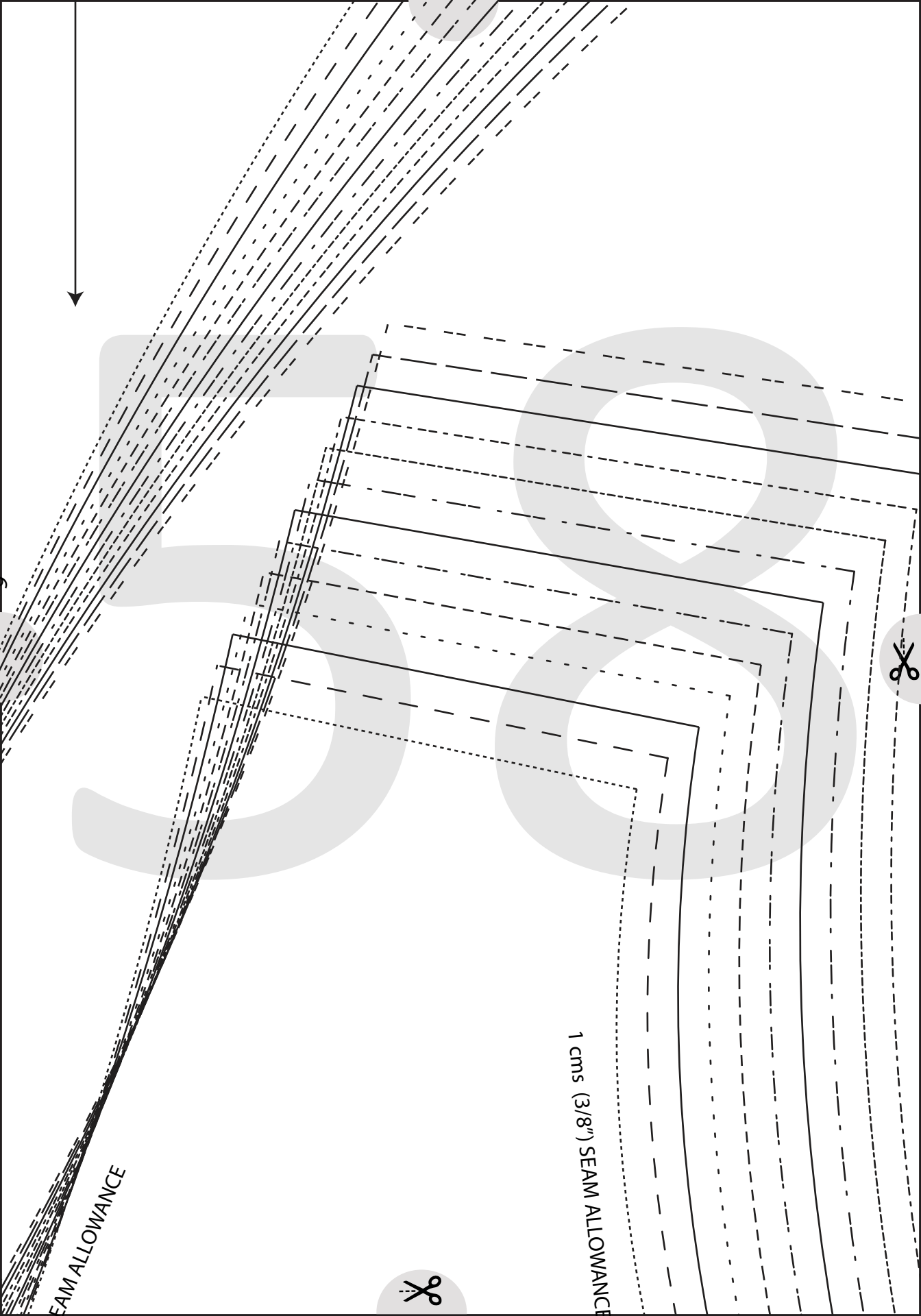

SEAM ALLOWANCE

1 cms (3/8") SEAM ALLOWANCE



59

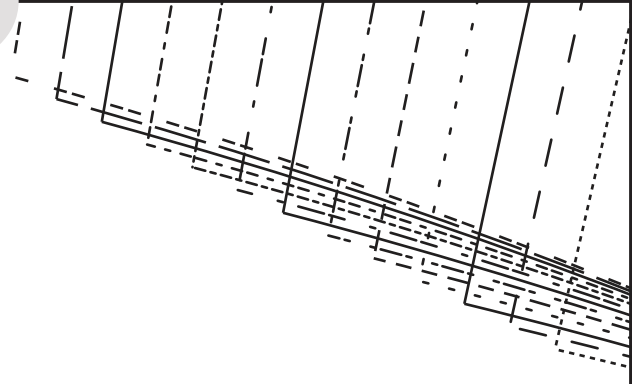

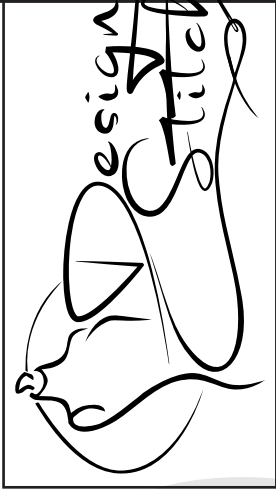

YASMIN WRAP DRESS  
#0723

6 mm (1/4") SEAM ALLOWANCE

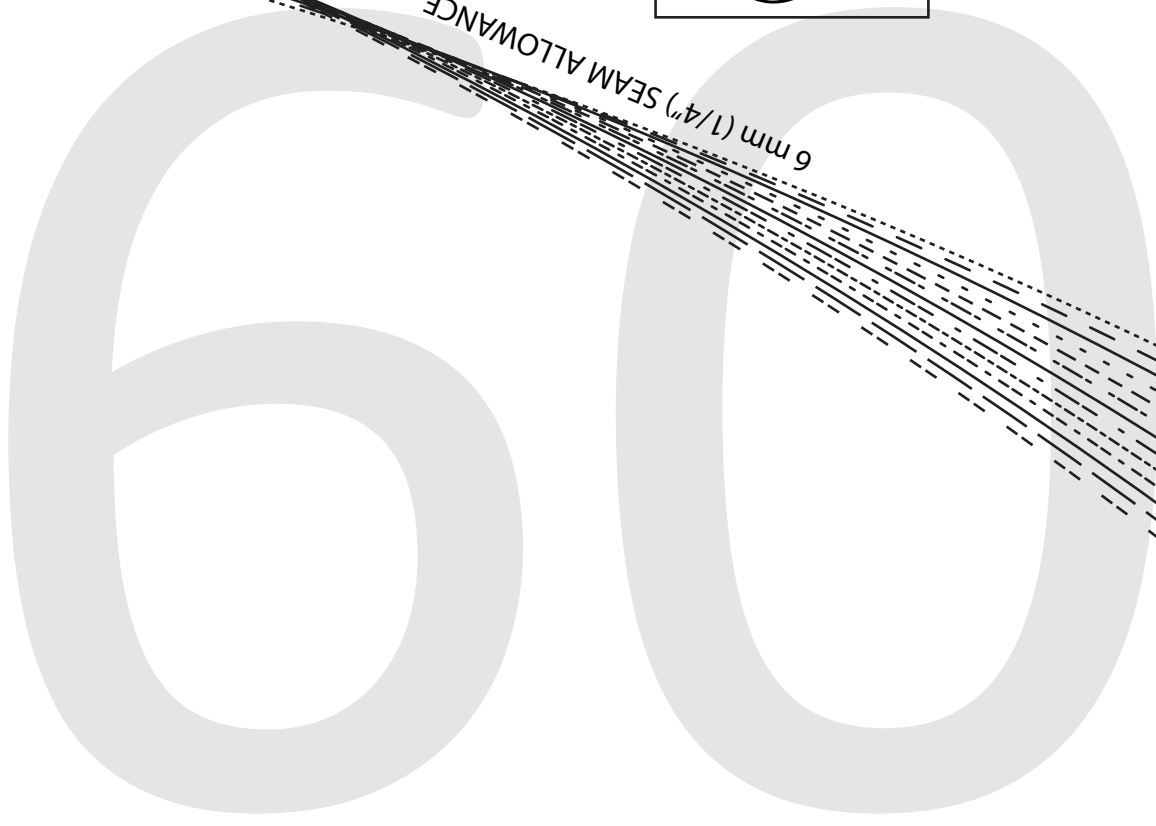



# FRONT - D CUP CUT 2

(1.5 cms (5/8") seam allowance unless otherwise specified)

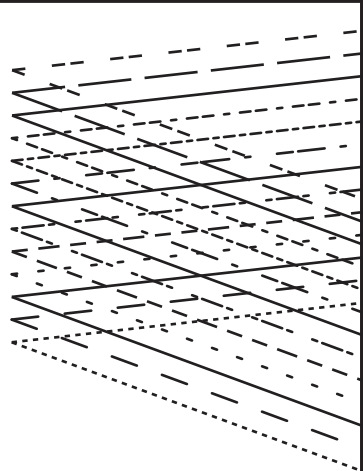
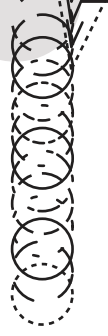
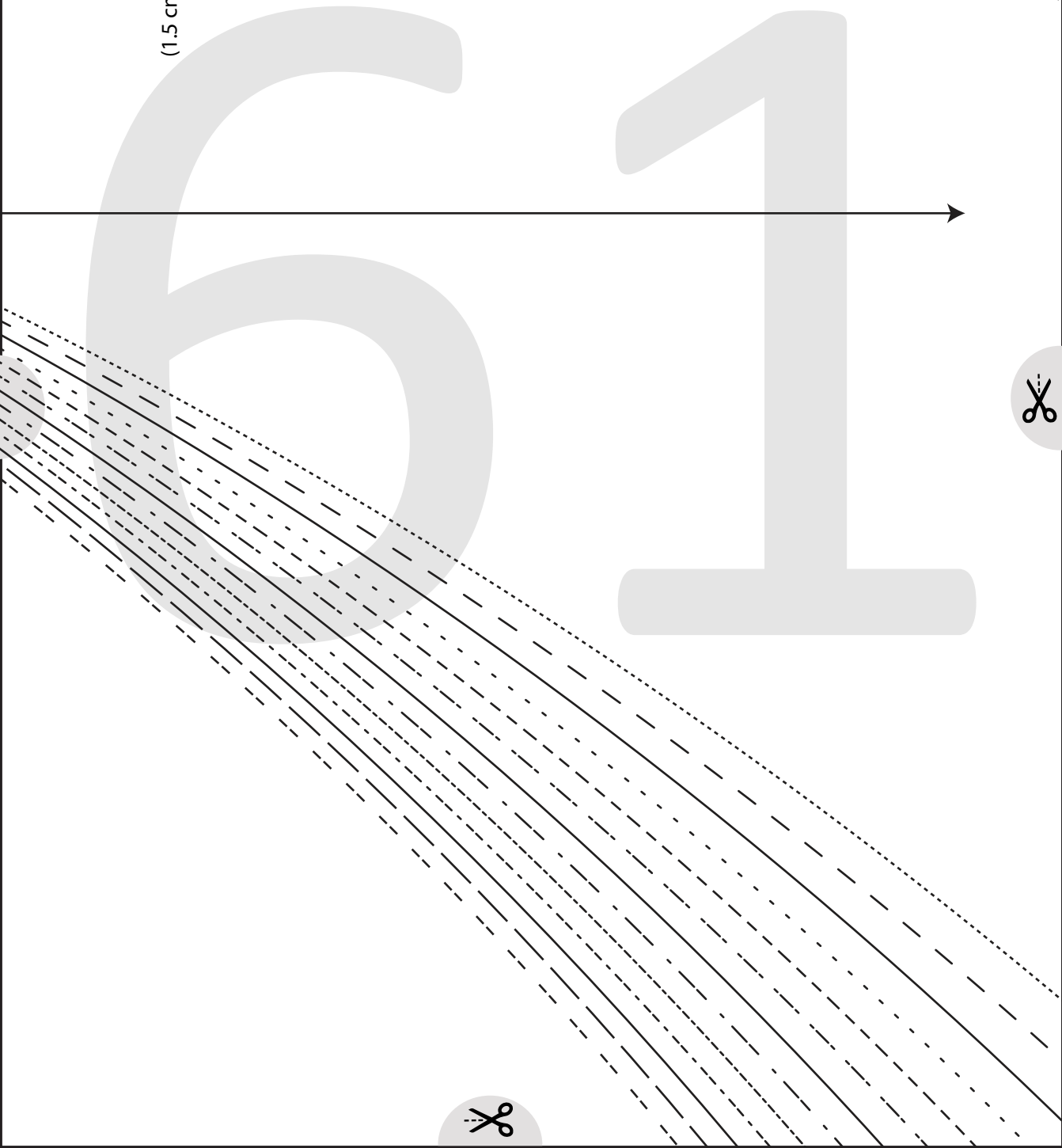

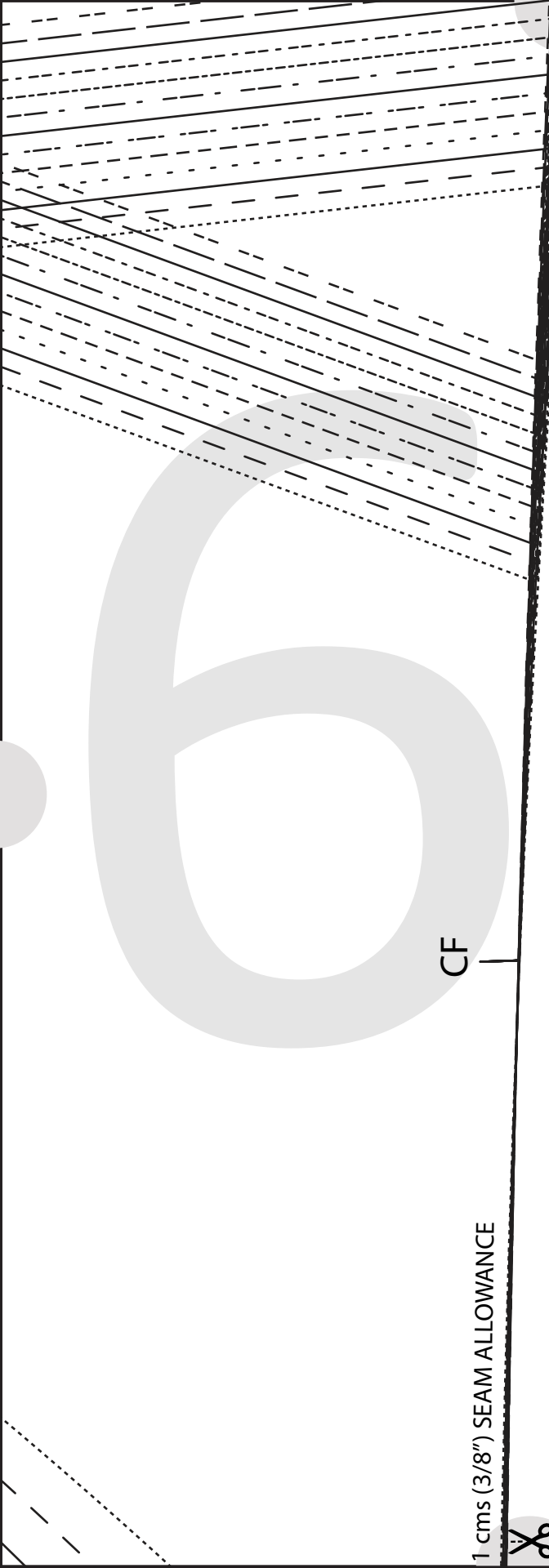

CF

1 cms (3/8") SEAM ALLOWANCE

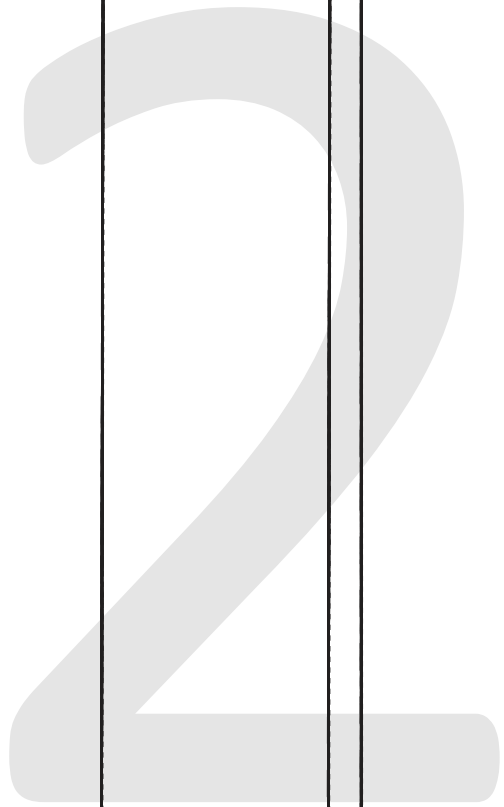

# YASMIN WRAP DRESS

#0723

8

LEFT WAIST TIE

CUT 1

(6 mm (1/4") seam allowance unless otherwise stated)





YASMIN WRAP DRESS  
#0723

7

RIGHT WAISTTIE  
CUT 1



(6 mm (1/4") seam allowance unless otherwise stated)



65

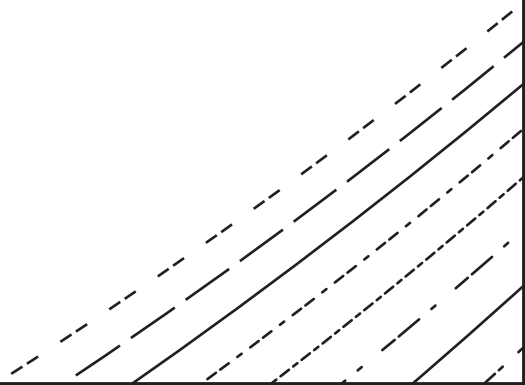
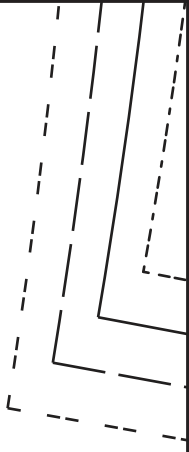

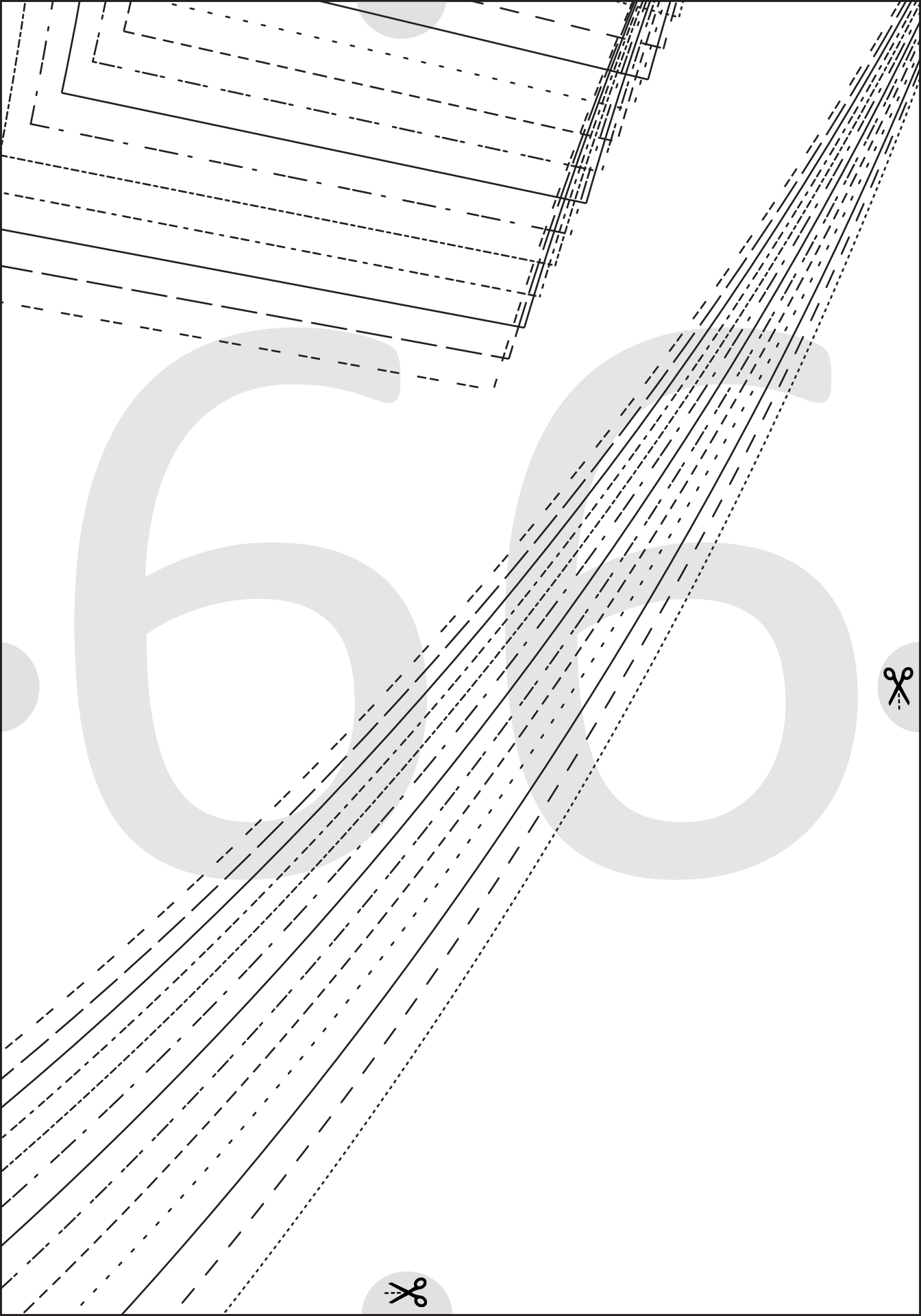

6 mm (1/4") S



# YASMIN WRAP DRESS

#0723

# 2

## FRONT - DD CUP

### CUT 2

(1.5 cms (5/8") seam allowance unless otherwise stated)

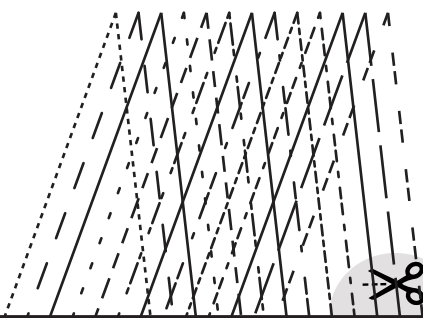

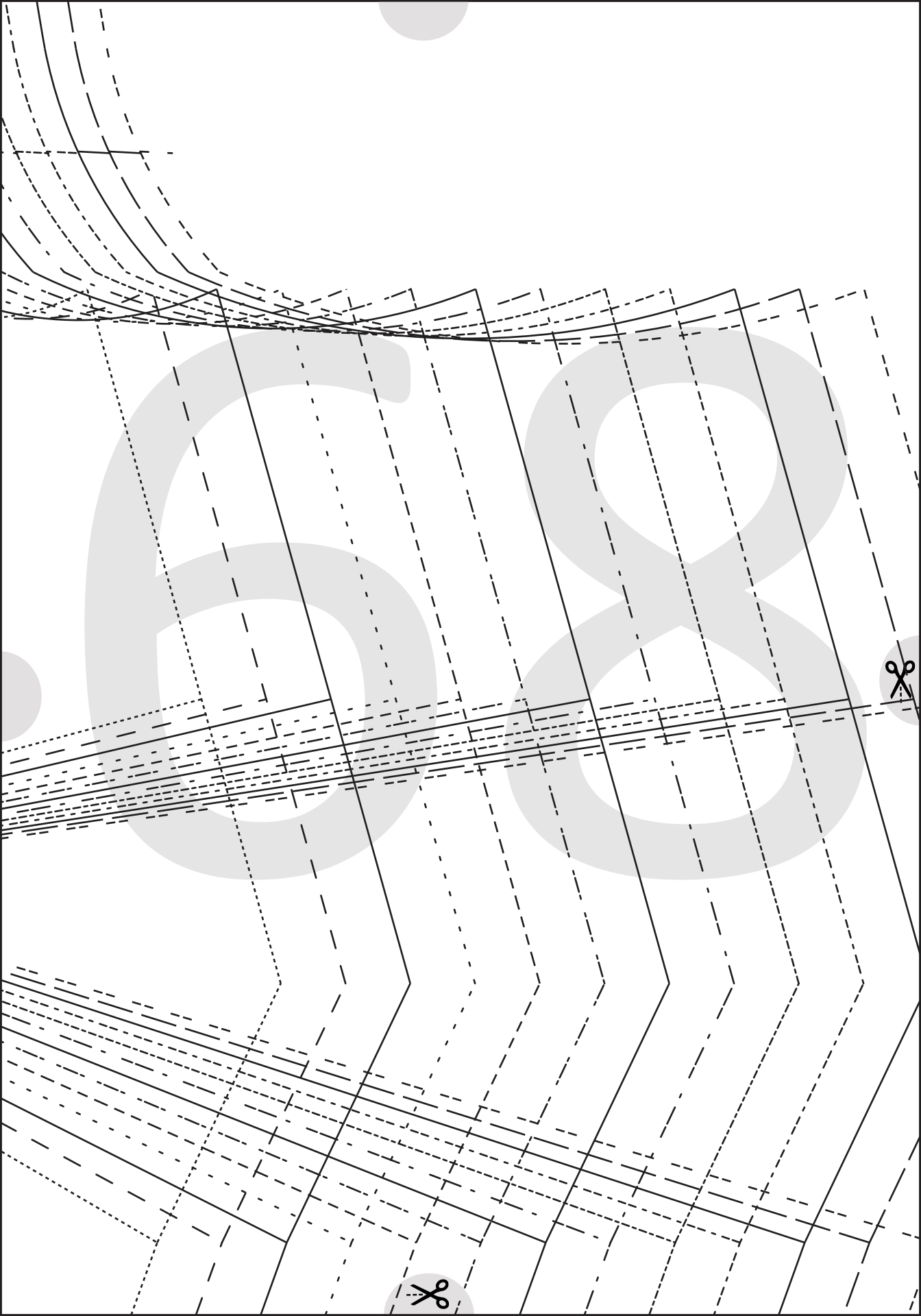

6

9

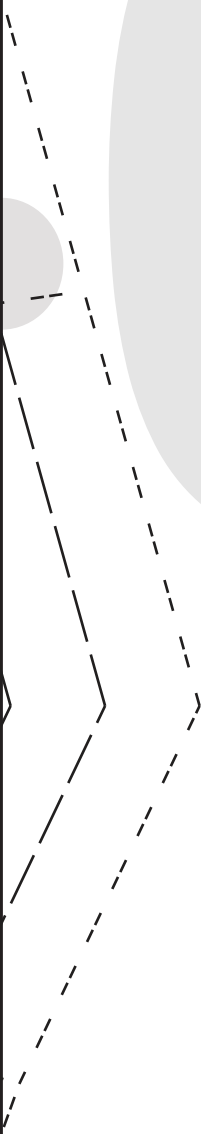

70



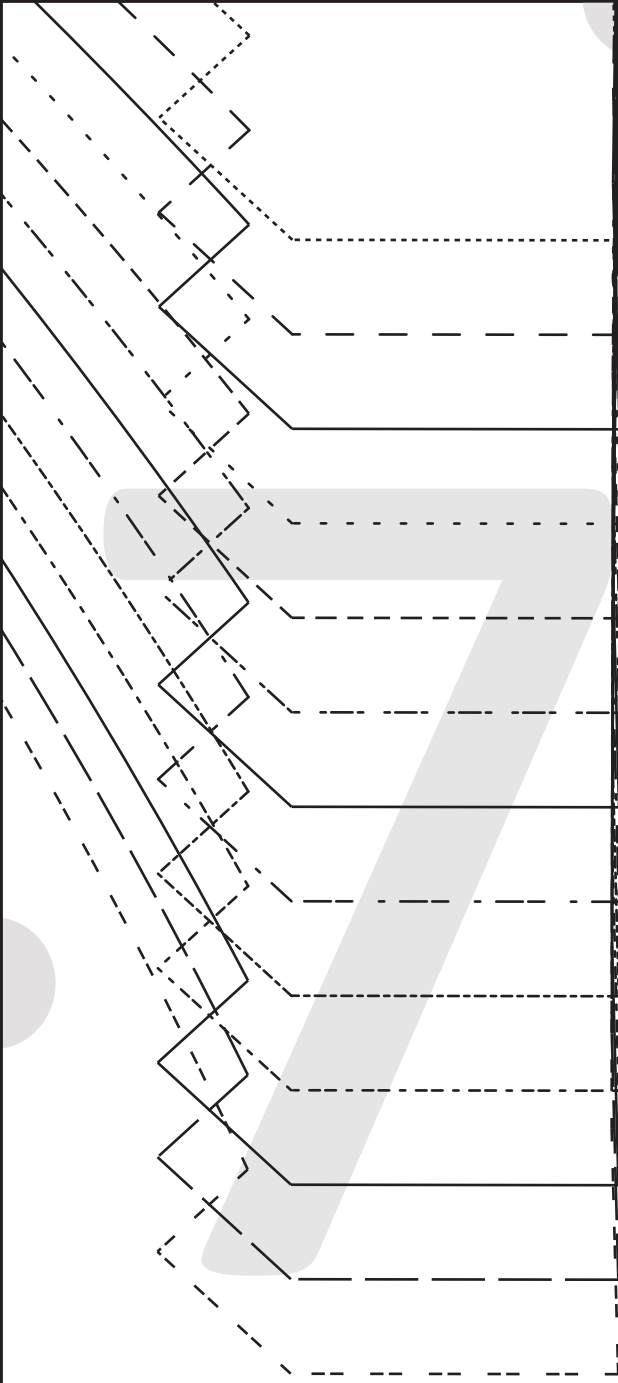

YASMIN WRAP DRESS  
#0723

**13**  
NECK BIND - CUP A

CUT 1

(6 mm (1/4") seam allowance unless otherwise stated)



YASMIN WRAP DRESS  
#0723

**13**  
NECK BIND - CUP B

CUT 1

(6 mm (1/4") seam allowance unless otherwise stated)





YASMIN WRAP DRESS  
#0723

**13**  
NECK BIND - CUP C  
CUT 1

(6 mm (1/4") seam allowance unless otherwise stated)







YASMIN WRAP DRESS  
#0723

13

NECK BIND - CUP D

CUT 1

(6 mm (1/4") seam allowance unless otherwise stated)



YASMIN WRAP DRESS  
#0723

13

NECK BIND - CUP DD

CUT 1

(6 mm (1/4") seam allowance unless otherwise stated)



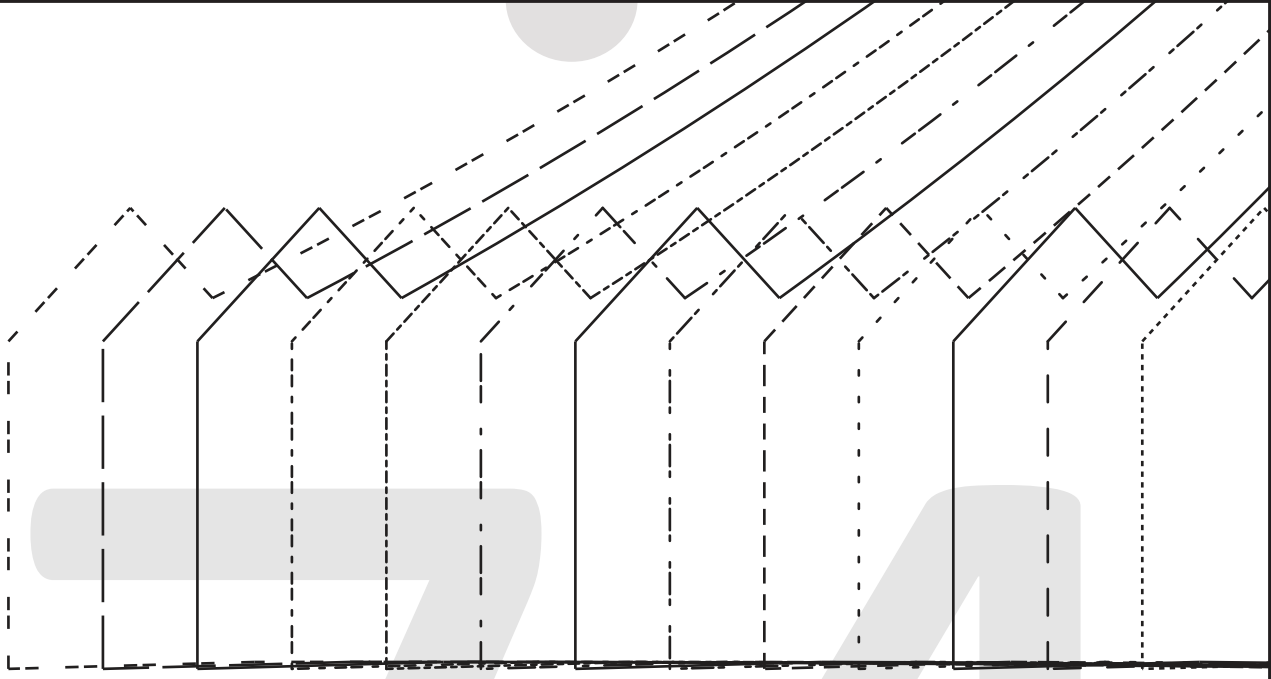

7

4



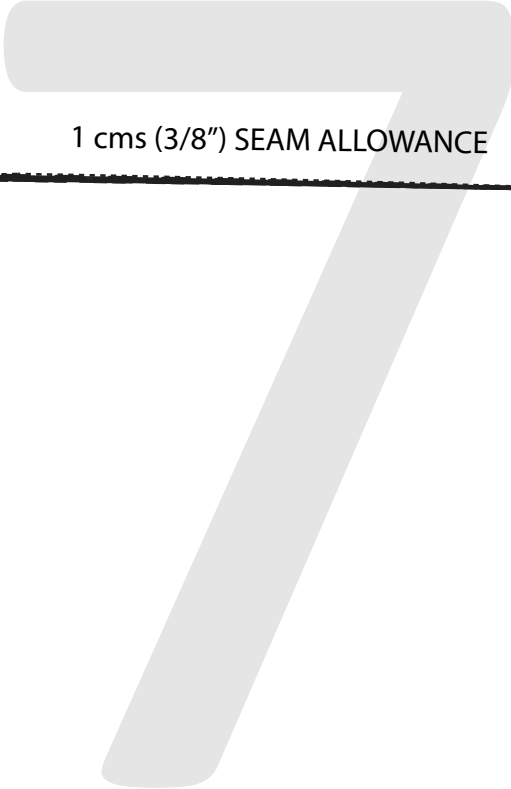
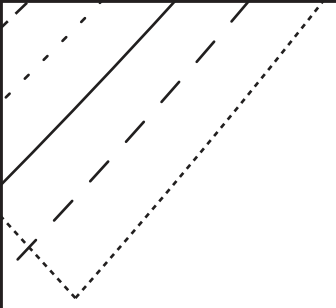

1 cms (3/8") SEAM ALLOWANCE

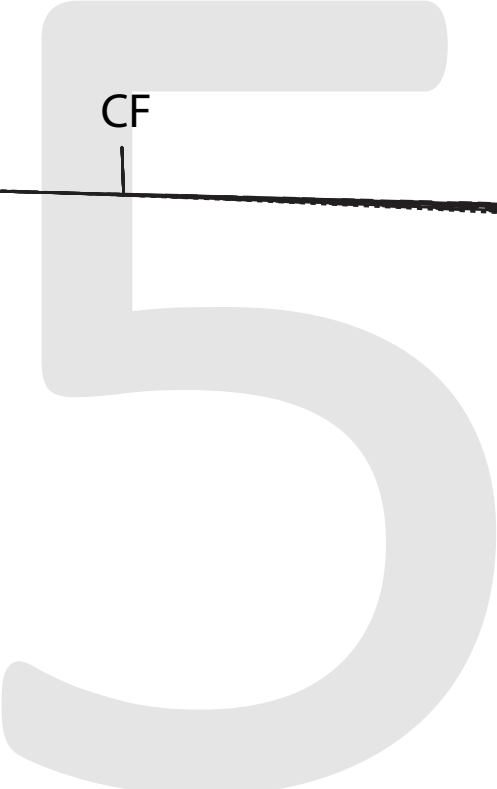

CF



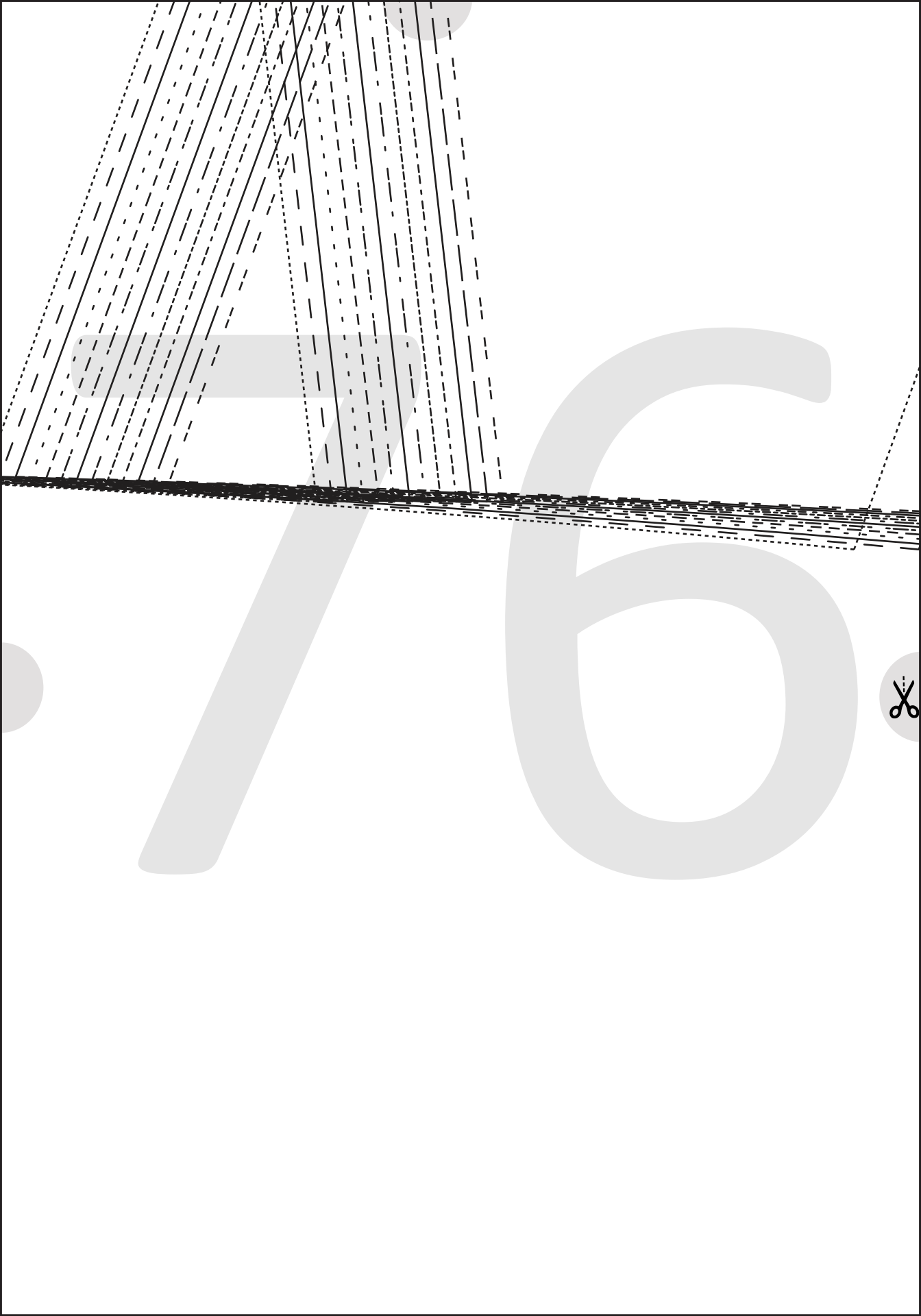

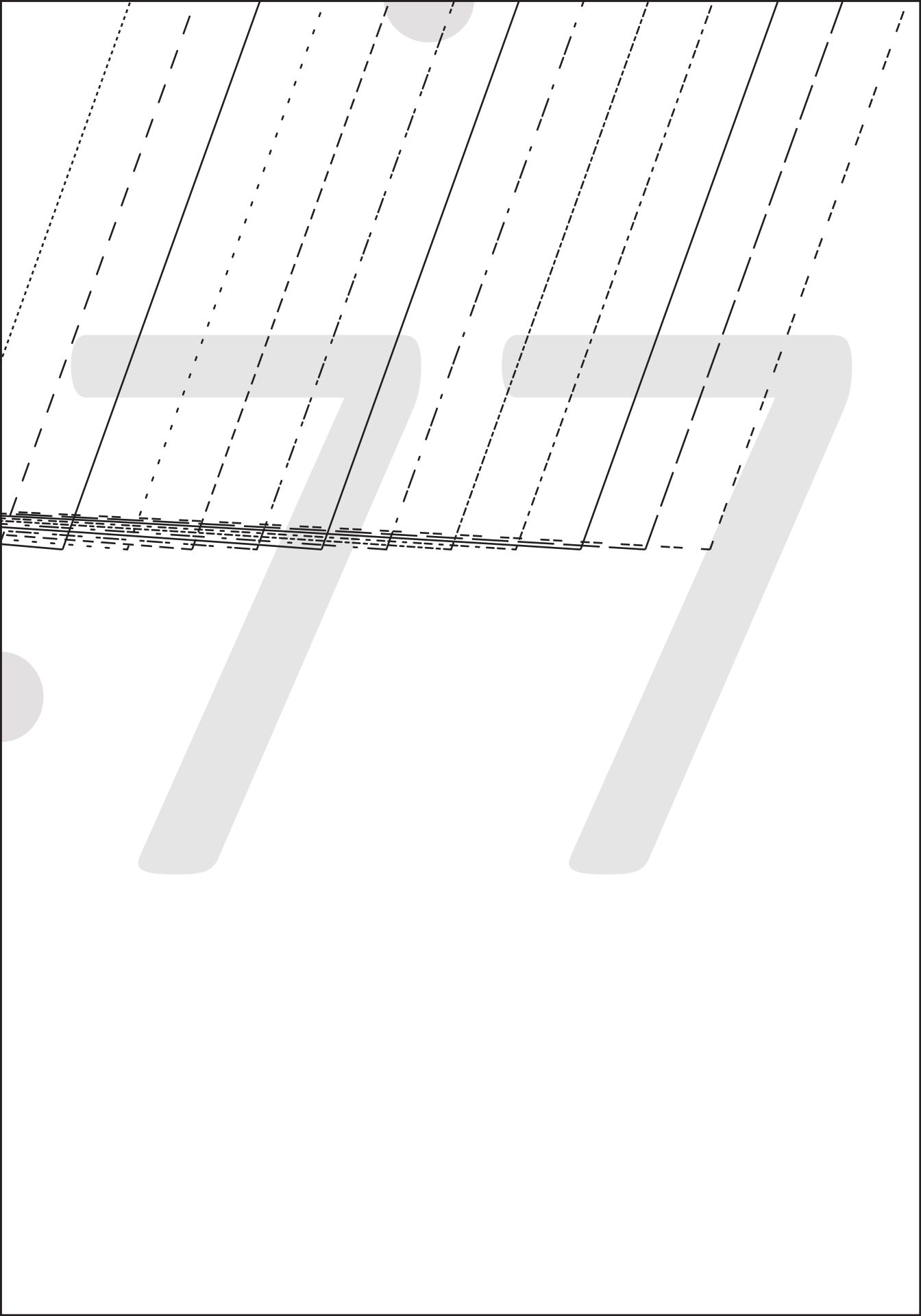

7

8

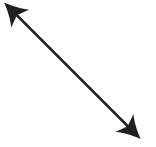
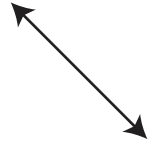

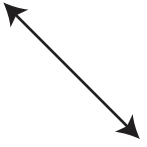

7

9



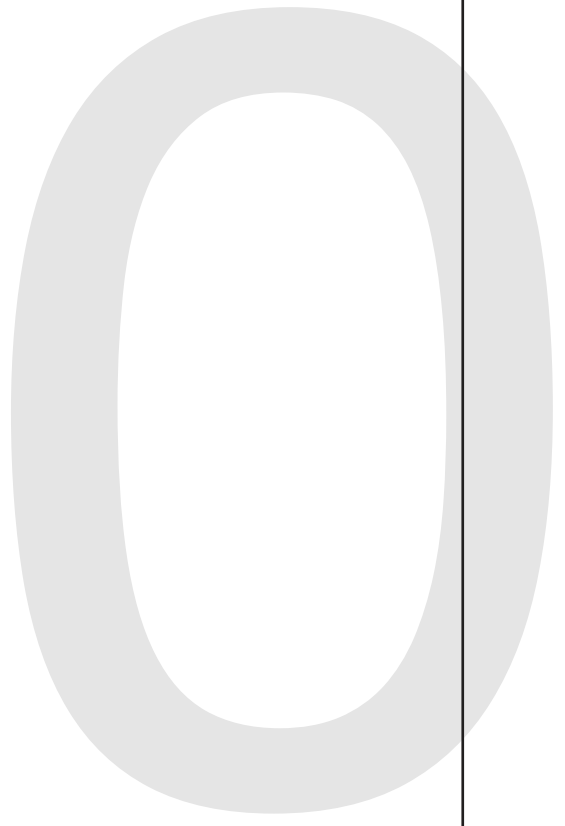
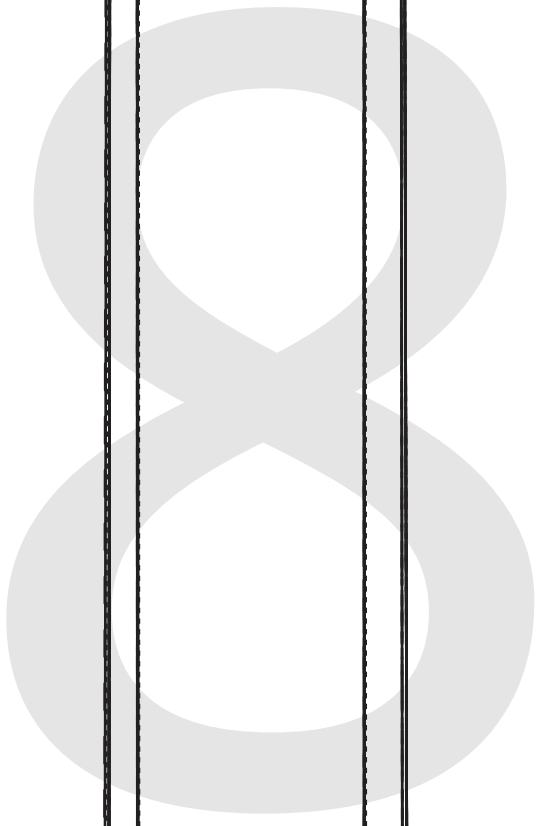
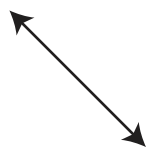
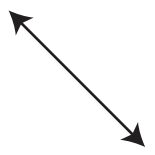





Handwriting practice lines on the left side of the page, consisting of a solid top line, a dashed midline, and a solid bottom line. The lines are arranged in a vertical column.

