

PRINT TILING TEMPLATE GUIDE FOR SIZE SPECIFIC CHOICE
TRIM PRINT AT HOME PATTERN

1 cms (3/8") SEAM ALLOWANCE

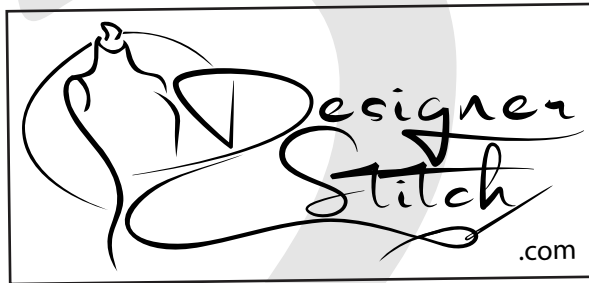

TALI TWIST BLOUSE

#0823

1

BACK

CUT 1 FOLD

(1.5 cms (5/8") seam allowance unless otherwise stated)

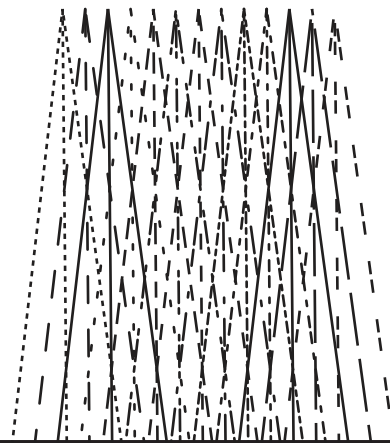

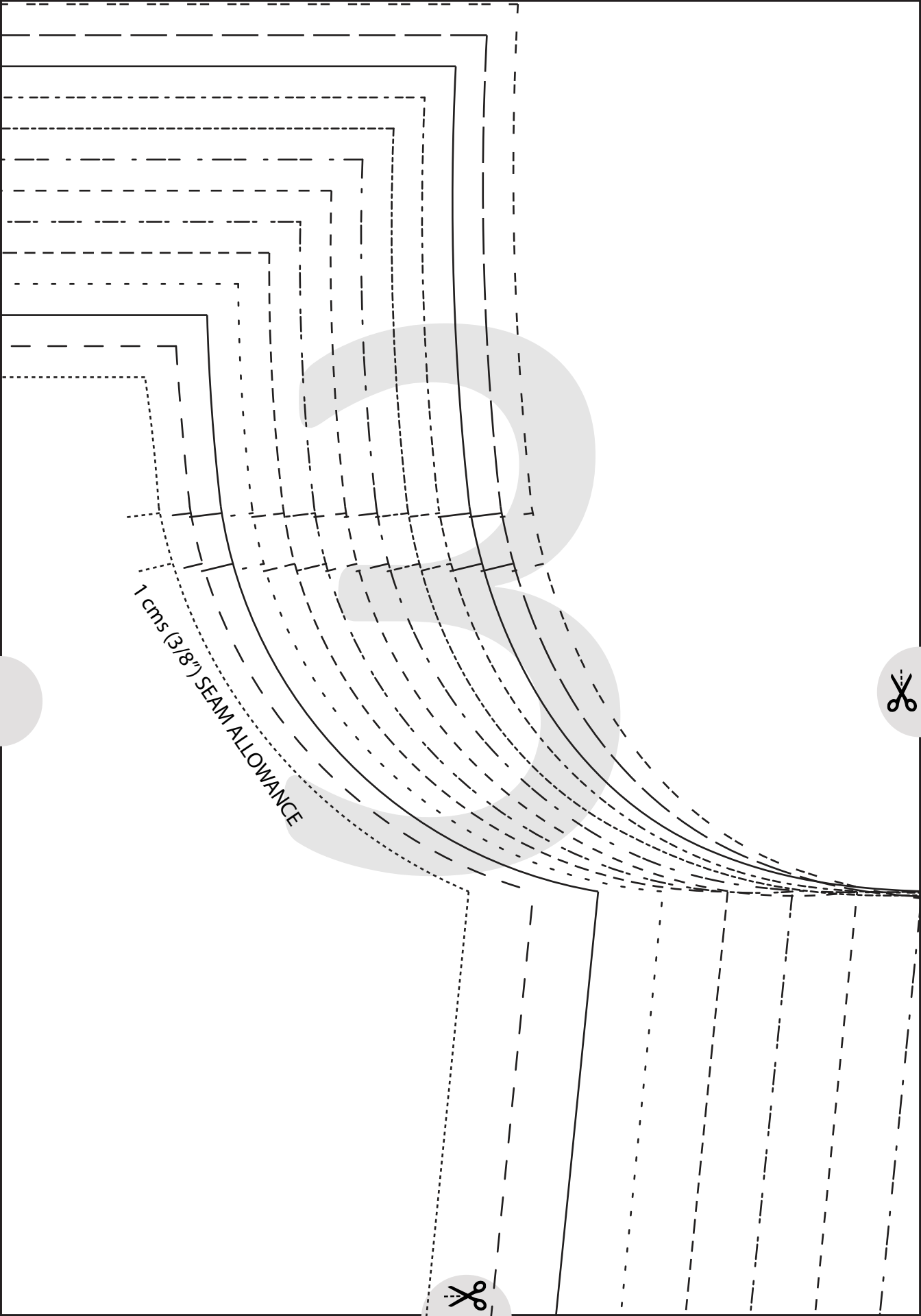

1 cms (3/8") SEAM ALLOWANCE



4

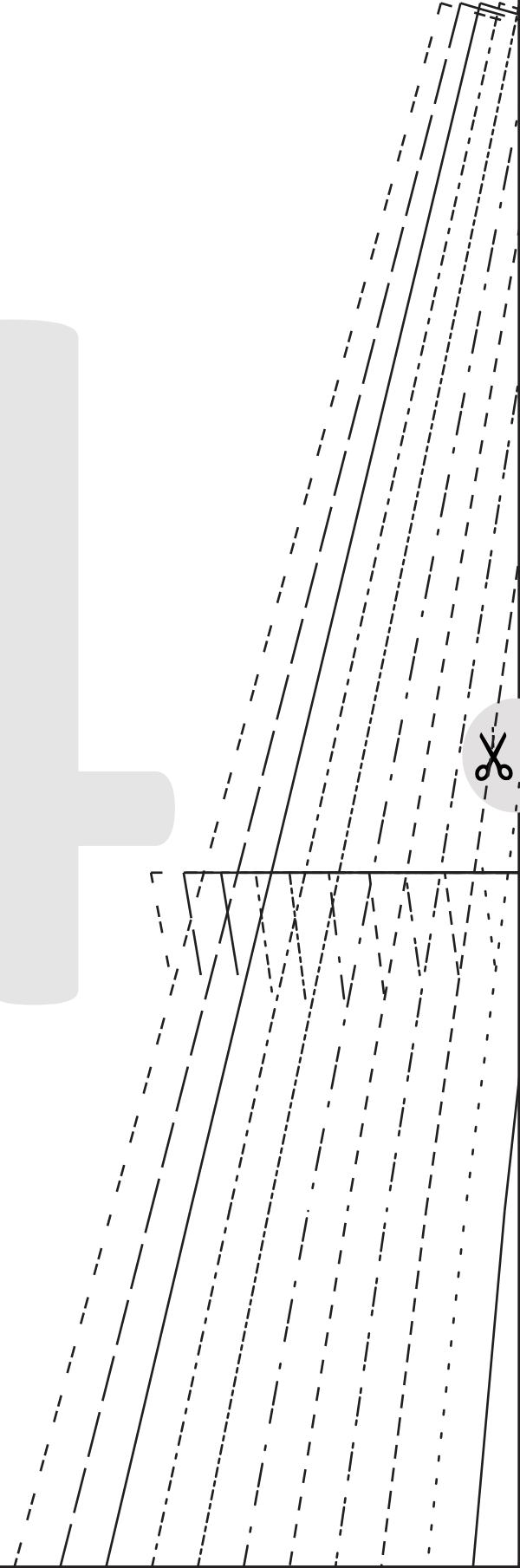
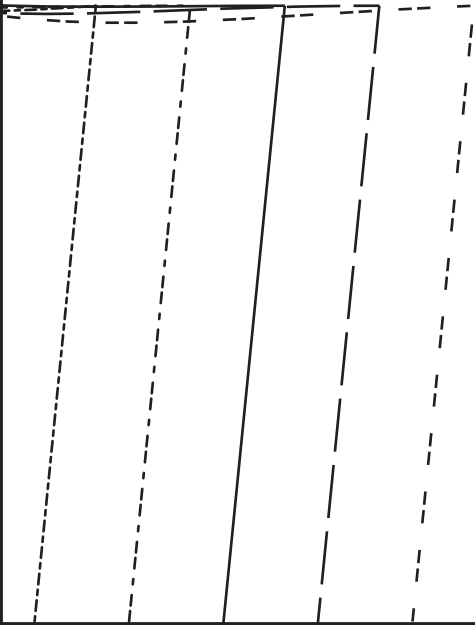

6 mm (1/4") SEAM ALLOWANCE

5



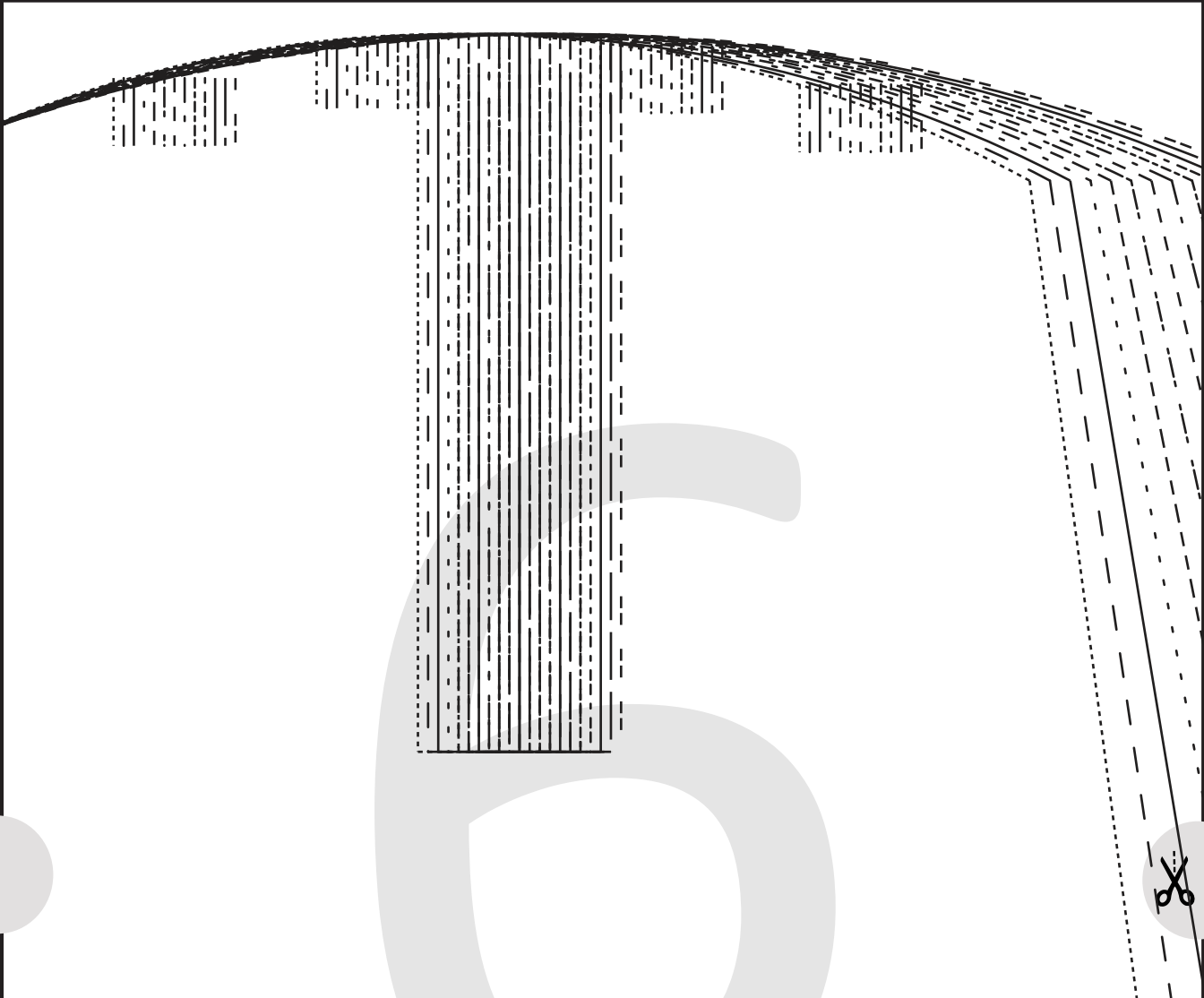

CUT HERE 3/4 SLEEVE = 1.5 cms (5/8") HEM ALLOWANCE



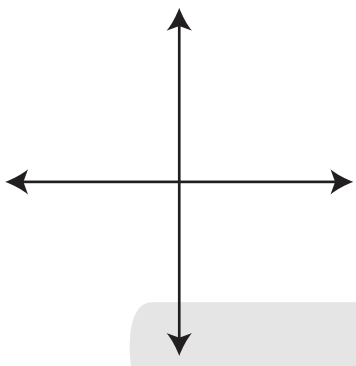
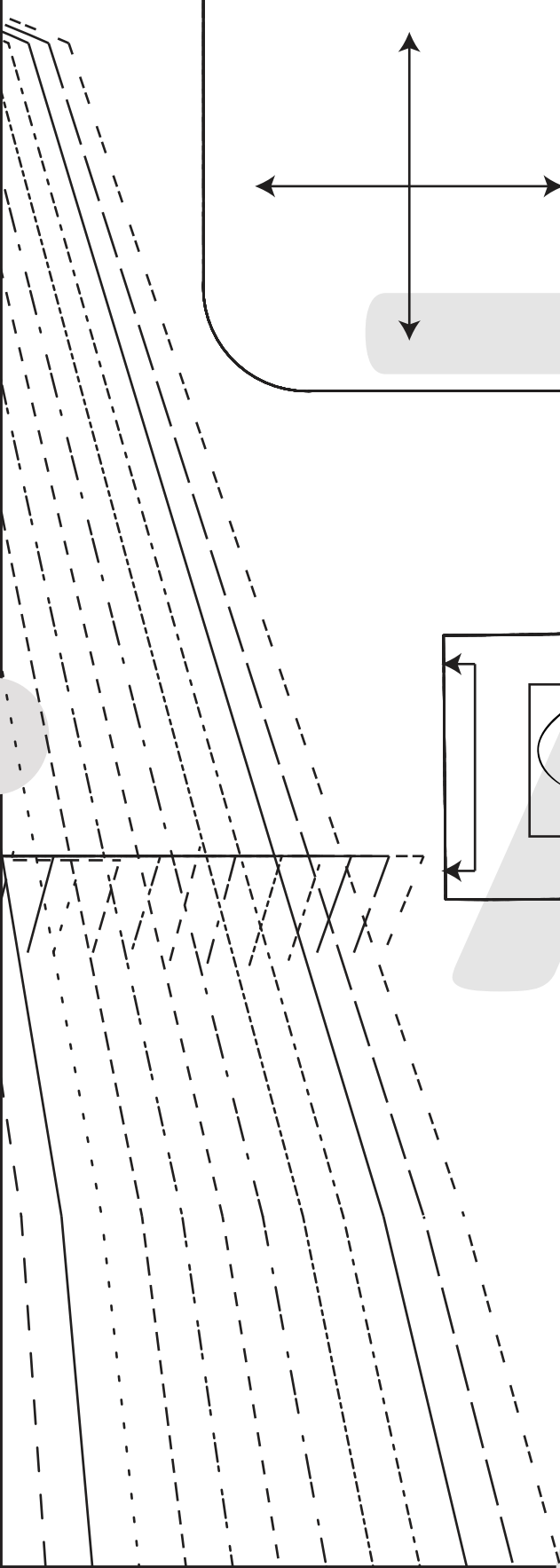

TALI TWIST BLOUSE
#0823

7

COLLAR STAND
CUT 2 FOLD - MAIN
CUT 1 FOLD - INTERFACING
(6 mm (1/8") seam allowance unless otherwise stated)



TALI TWIST BLOUSE

#0823

12

CUFF (FOR PLEATED SLEEVE)

CUT 4 - MAIN

CUT 2 - INTERFACING

(6 mms (1/4") seam allowance unless otherwise stated)

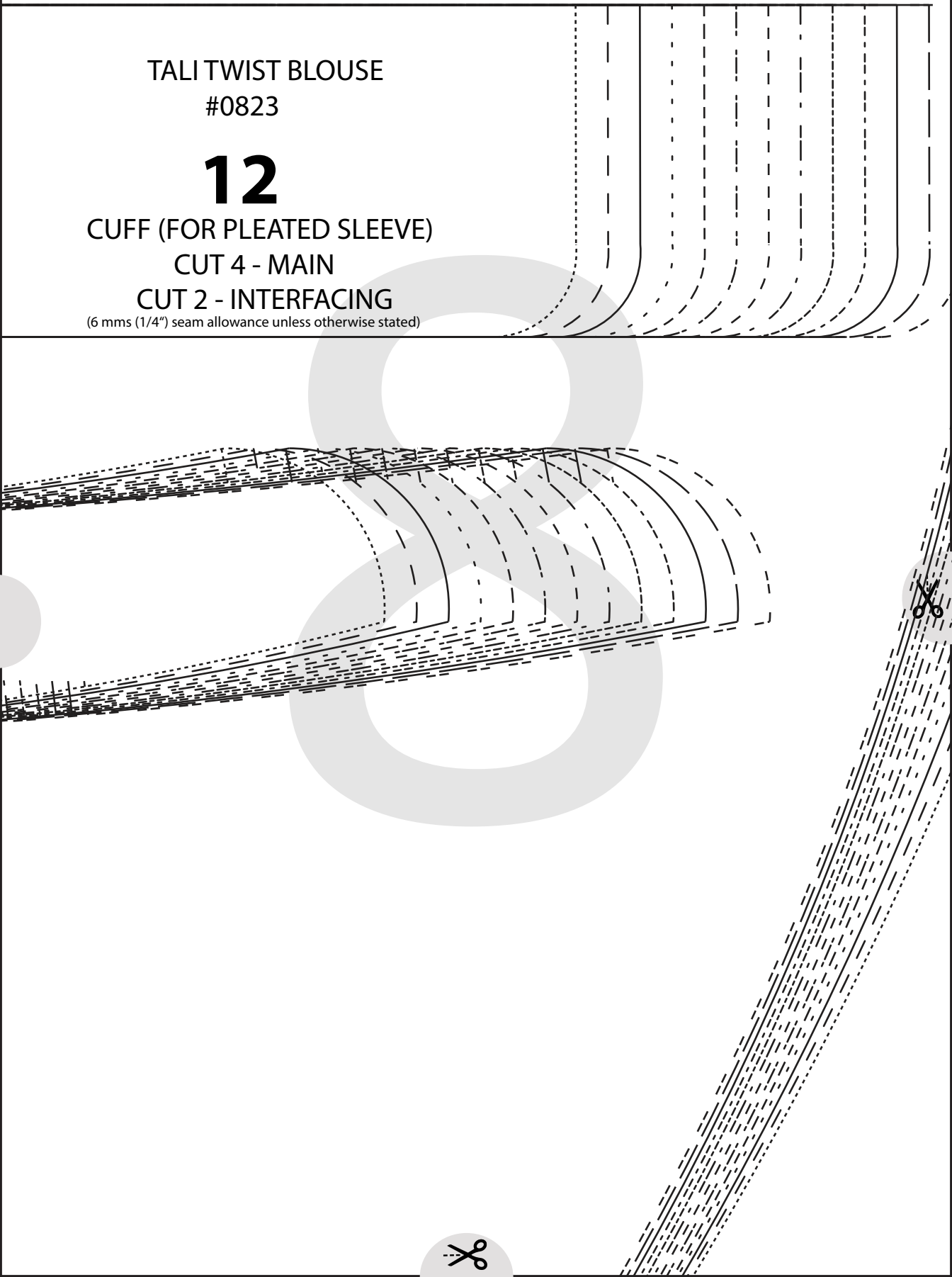



1 cms (3/8") SEAM ALLOWANCE



.com



TALI TWIST BLOUSE

#0823

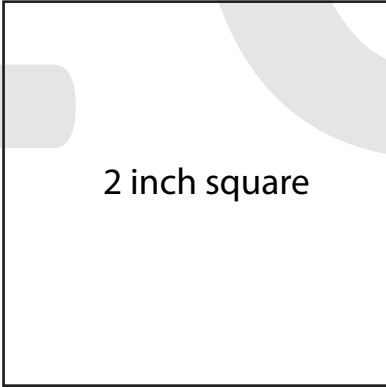

5cms square

A square box with a solid black border, containing the text "5cms square".

2 inch square

A square box with a solid black border, containing the text "2 inch square".

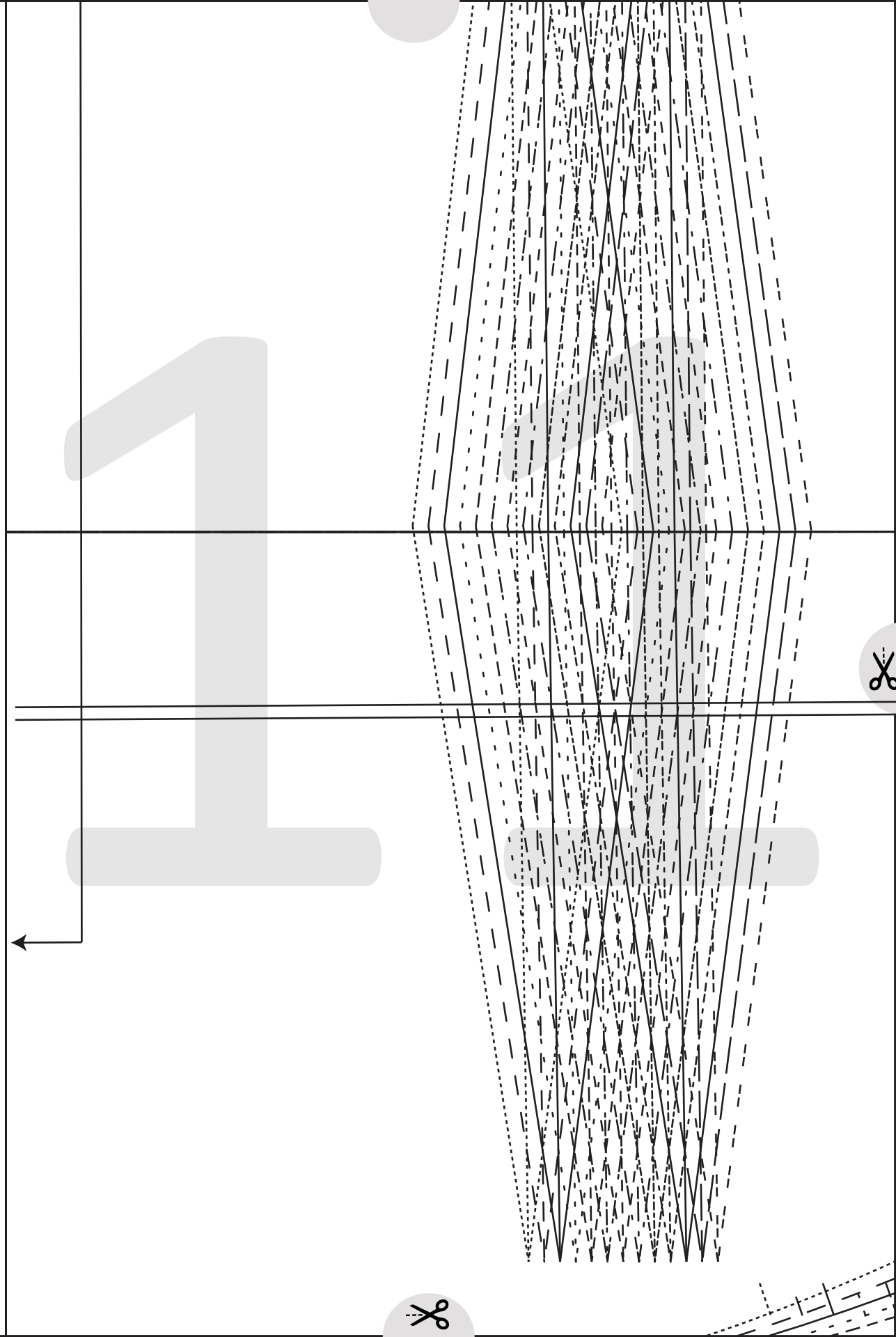

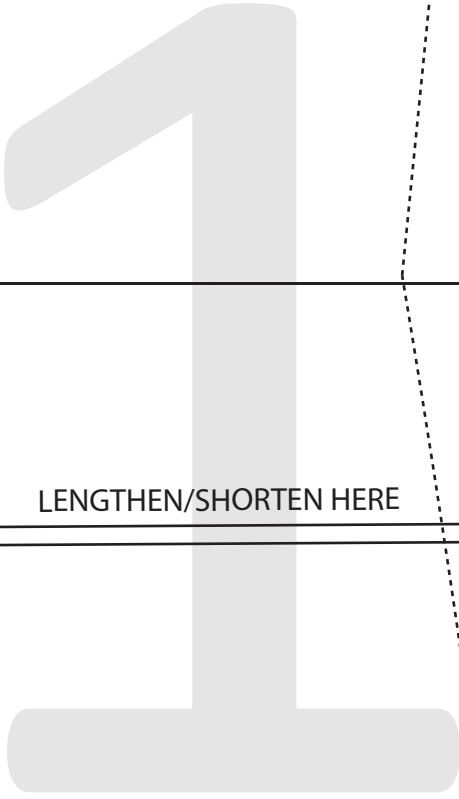

LENGTHEN/SHORTEN HERE

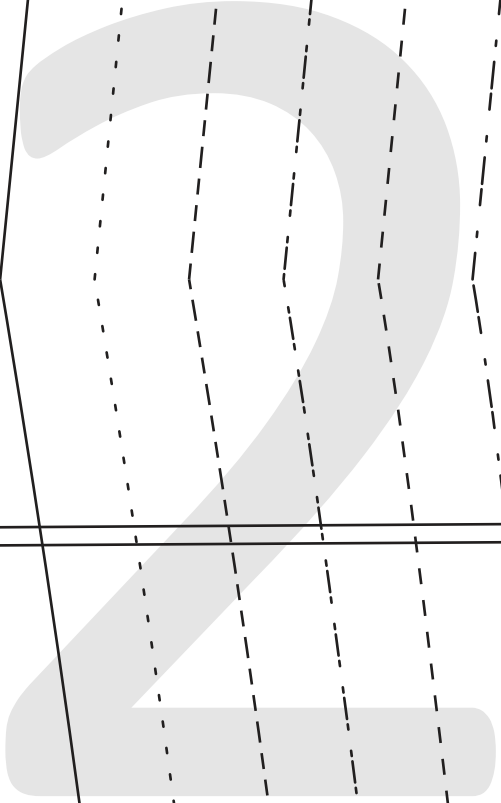

1

3



14

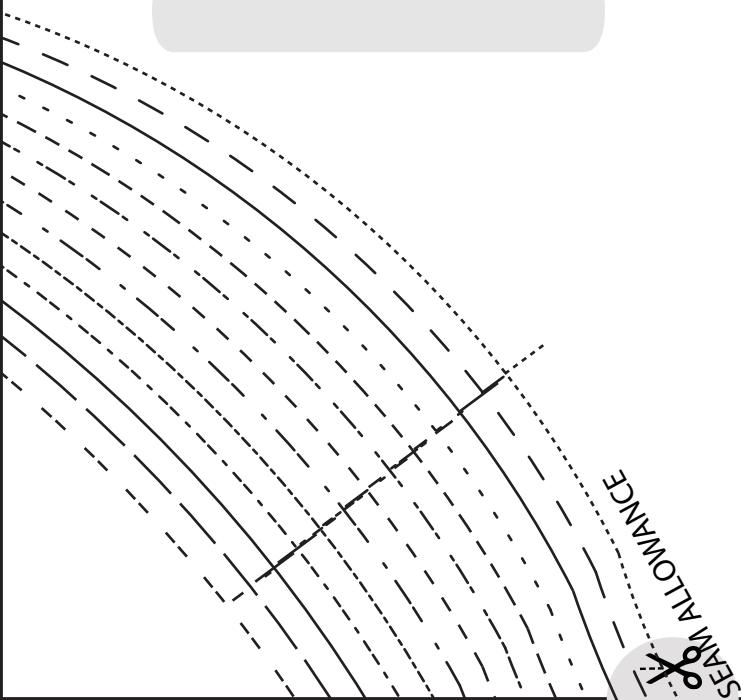

SEAM ALLOWANCE



15

(1.5 cms (5/8") seam allowance unless otherwise stated)

CUT 2

PLEATED SLEEVE

11

#0823

TALL TWIST BLOUSE



1 cms (3/8") SEAM ALLOWANCE

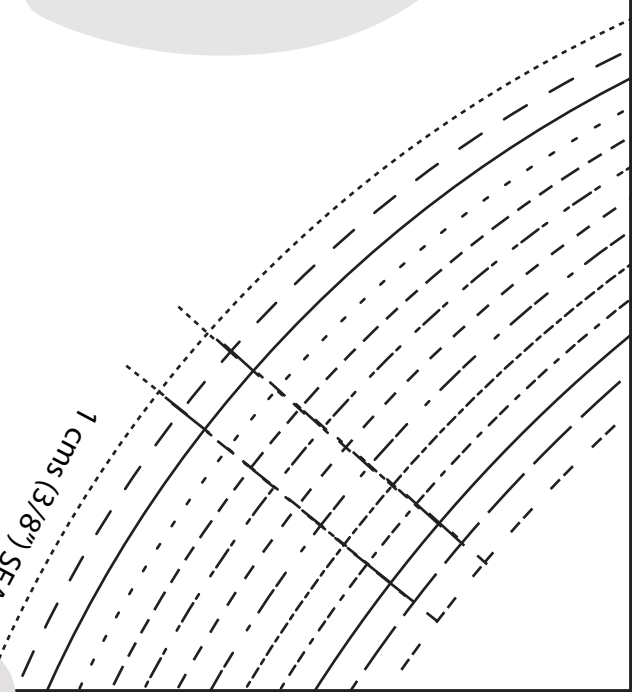

1

6



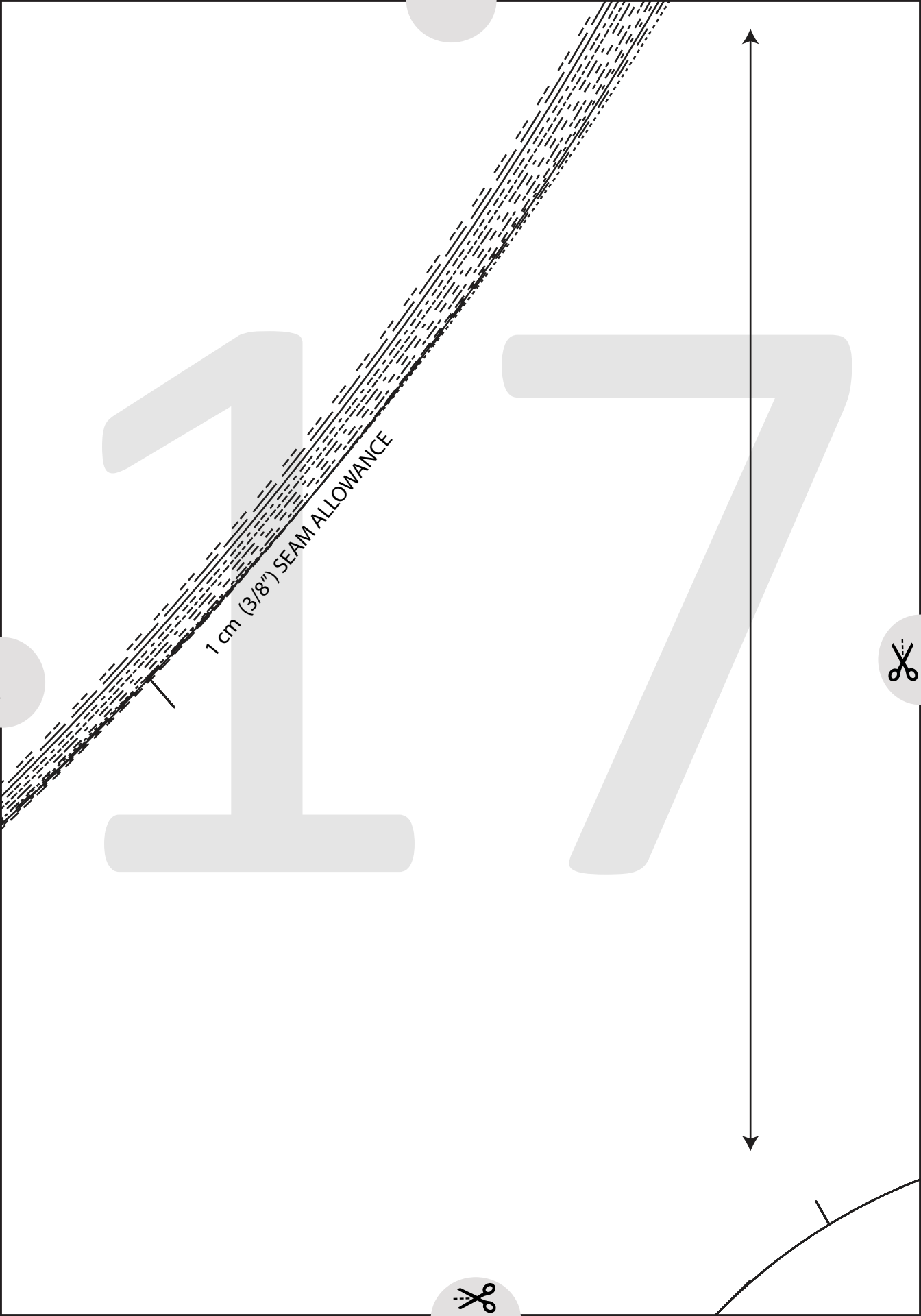

1 cm (3/8") SEAM ALLOWANCE



TALI TWIST BLOUSE

#0823

3

FRONT - B CUP

CUT 2

(1.5 cms (5/8") seam allowance unless otherwise stated)

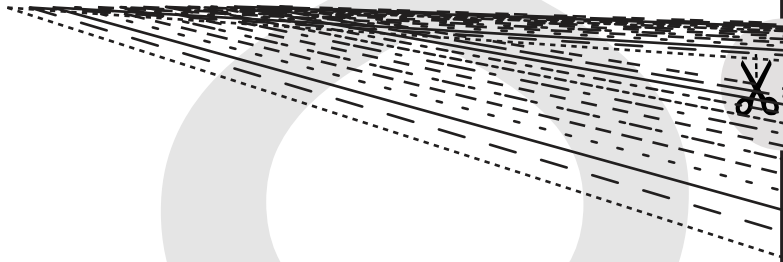
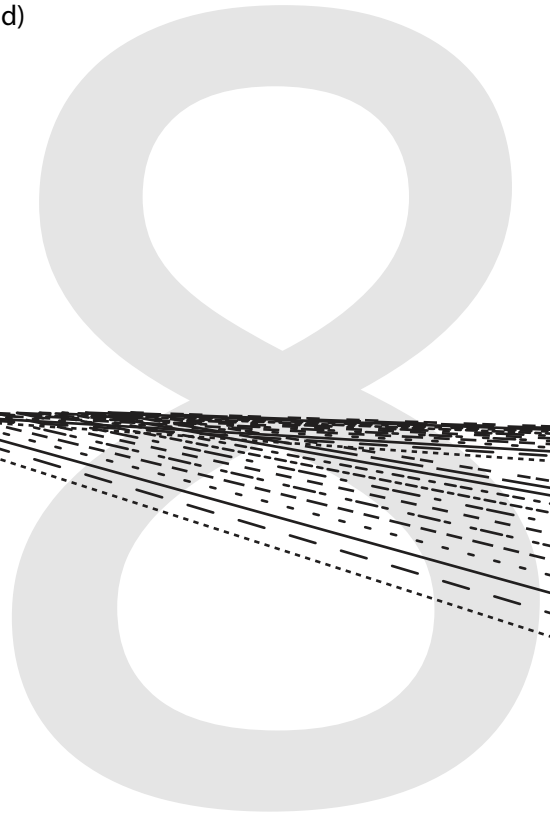

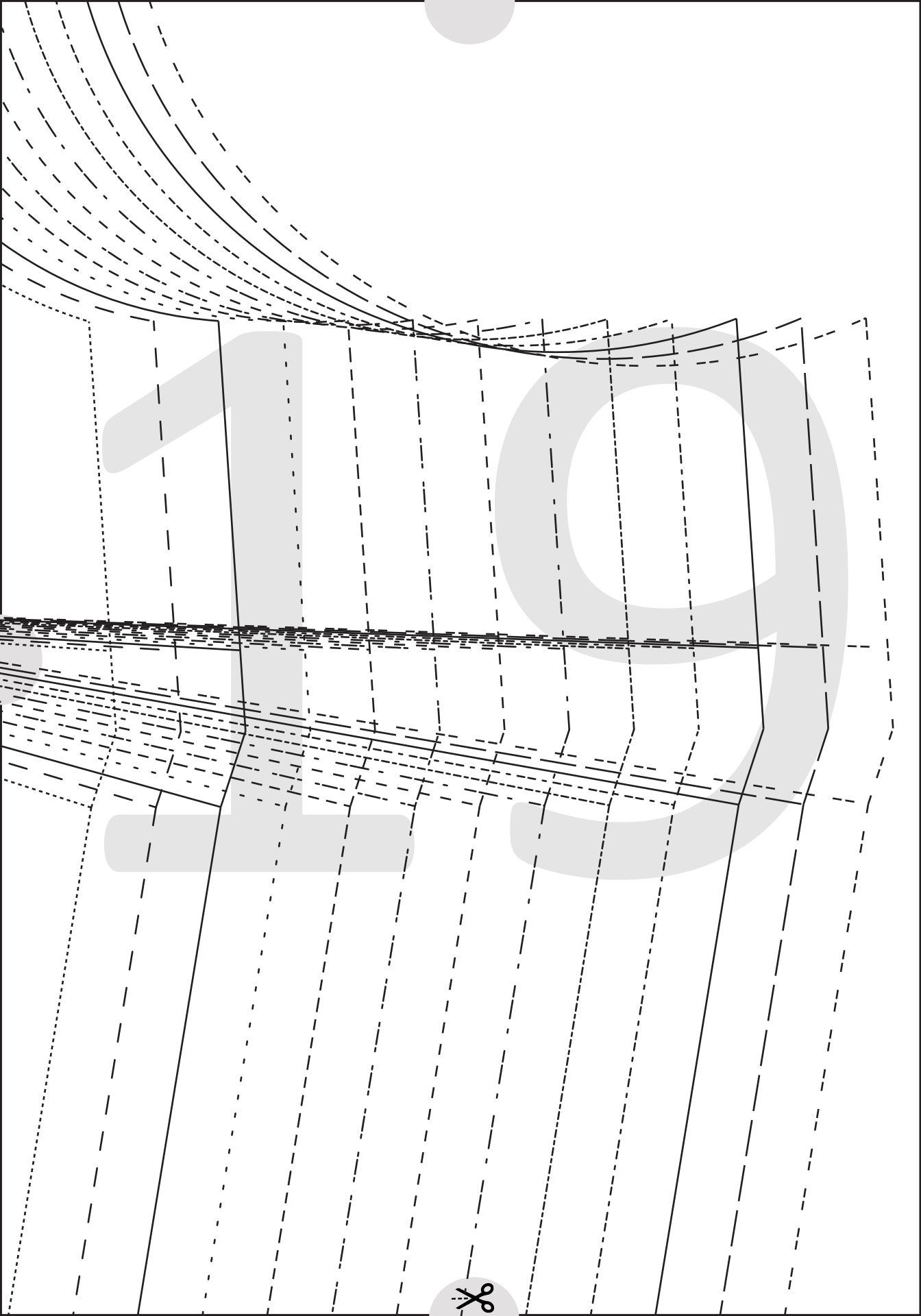

6 mms (1/4") SEAM ALLOWANCE

20



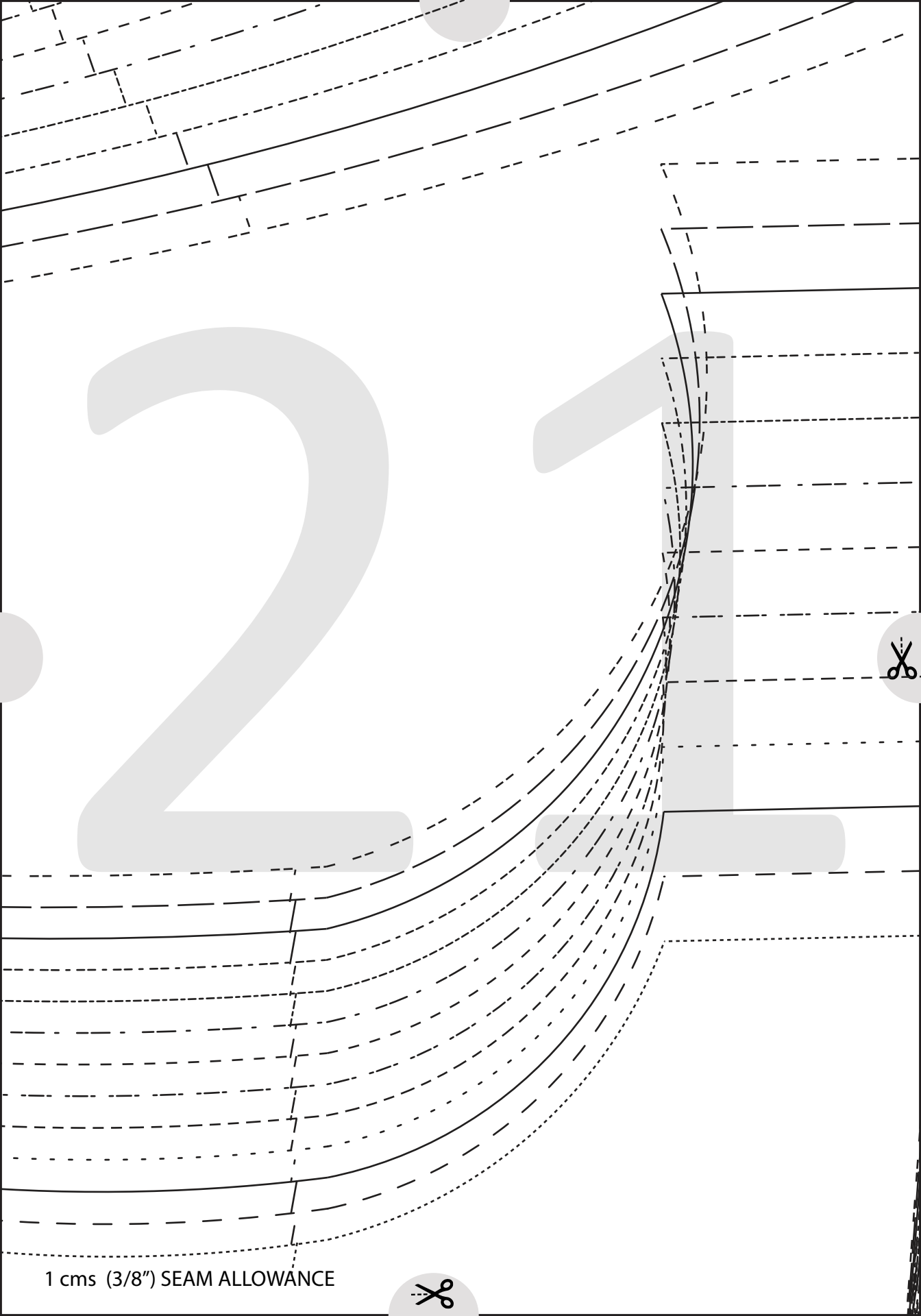

1 cms (3/8") SEAM ALLOWANCE



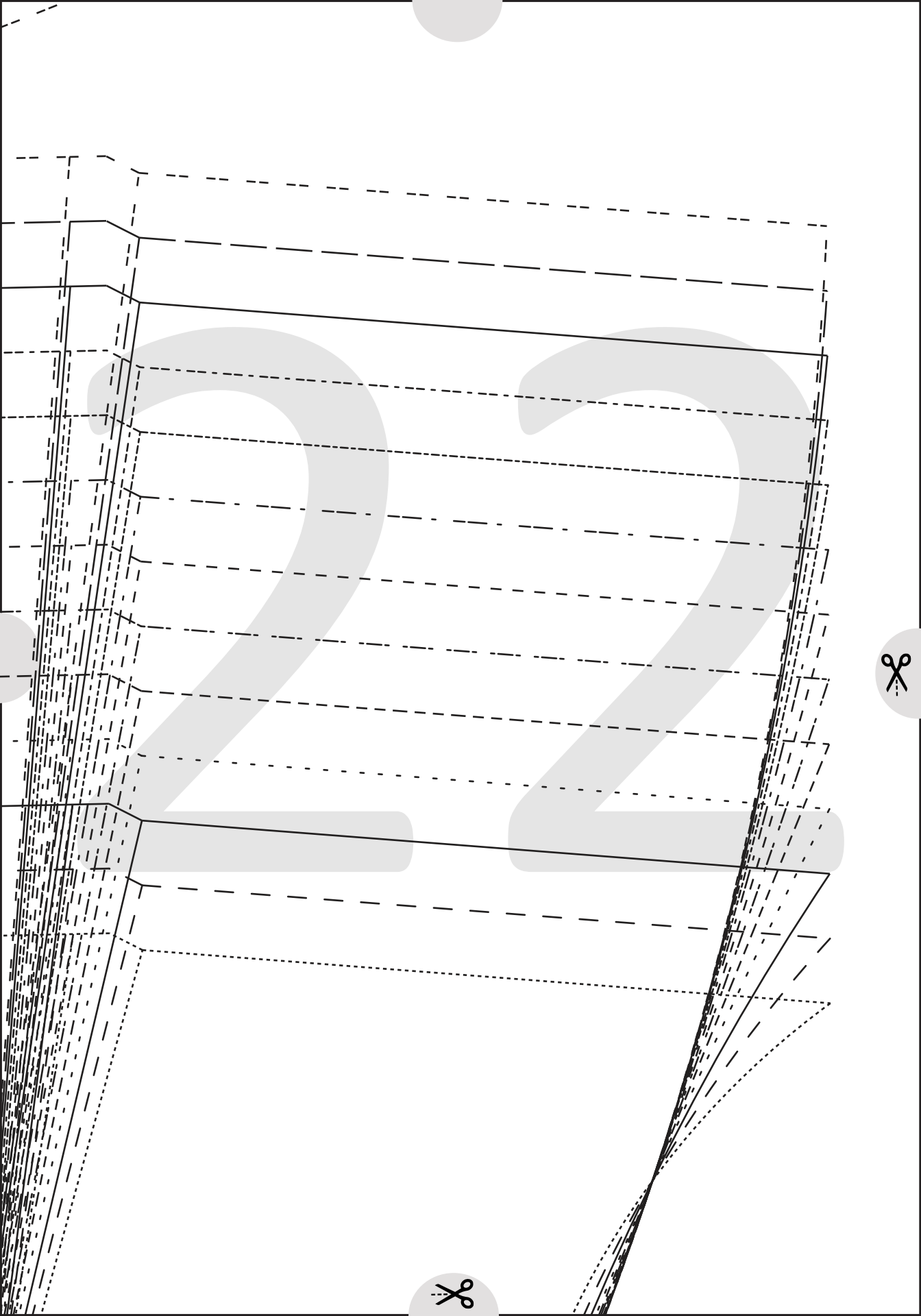

2

3

1 cm (3/8")



ANCE

2

4

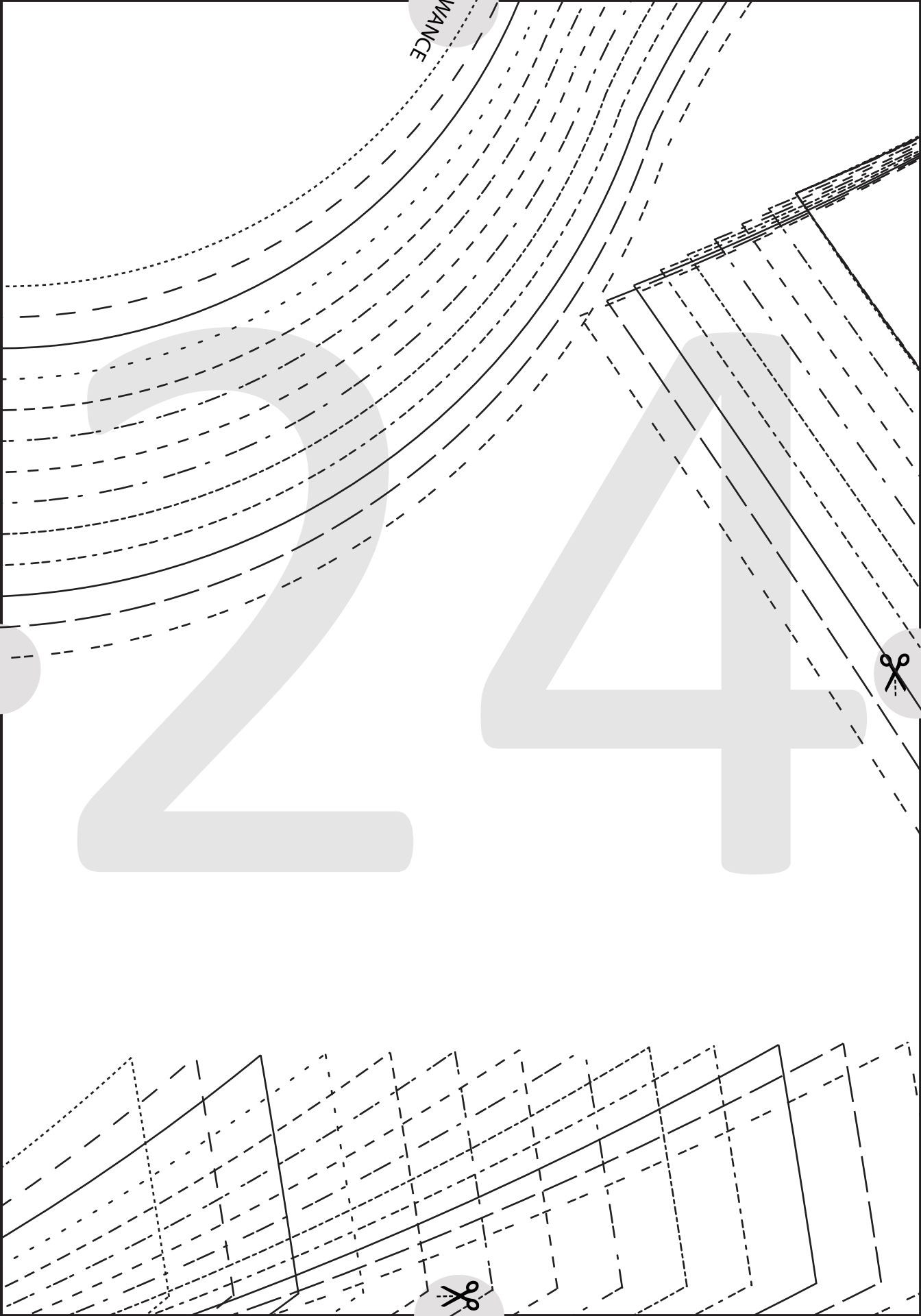

6mm (1/4") SEAM ALLOWANCE

LENGTHEN/SHORTEN

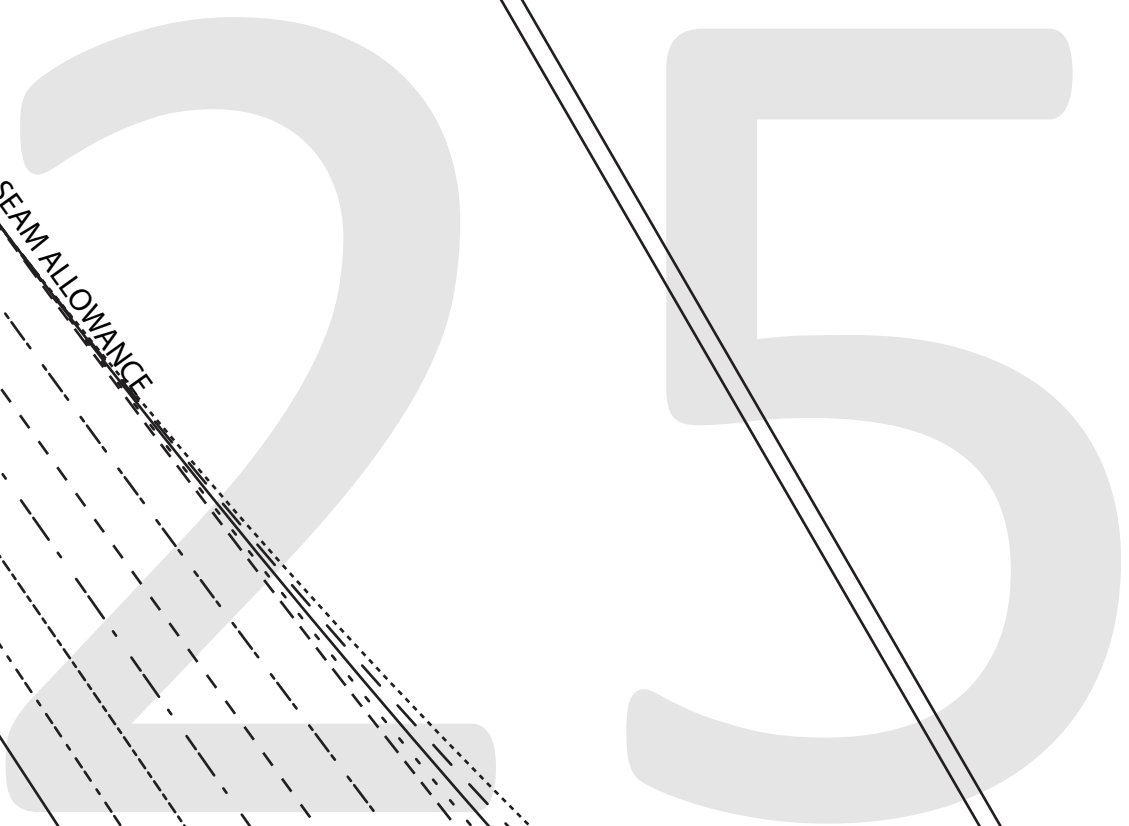

26



CUT HERE

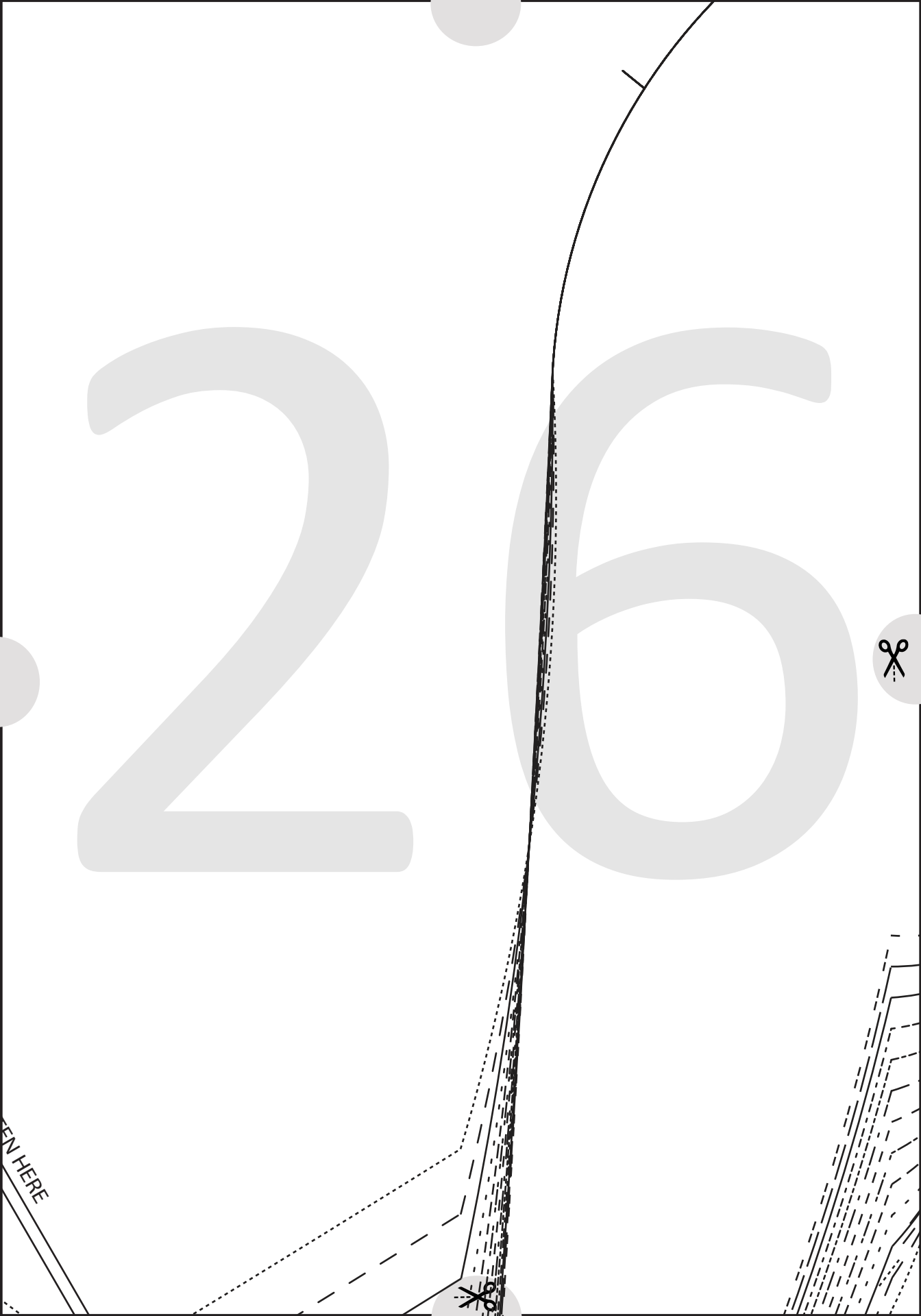

27

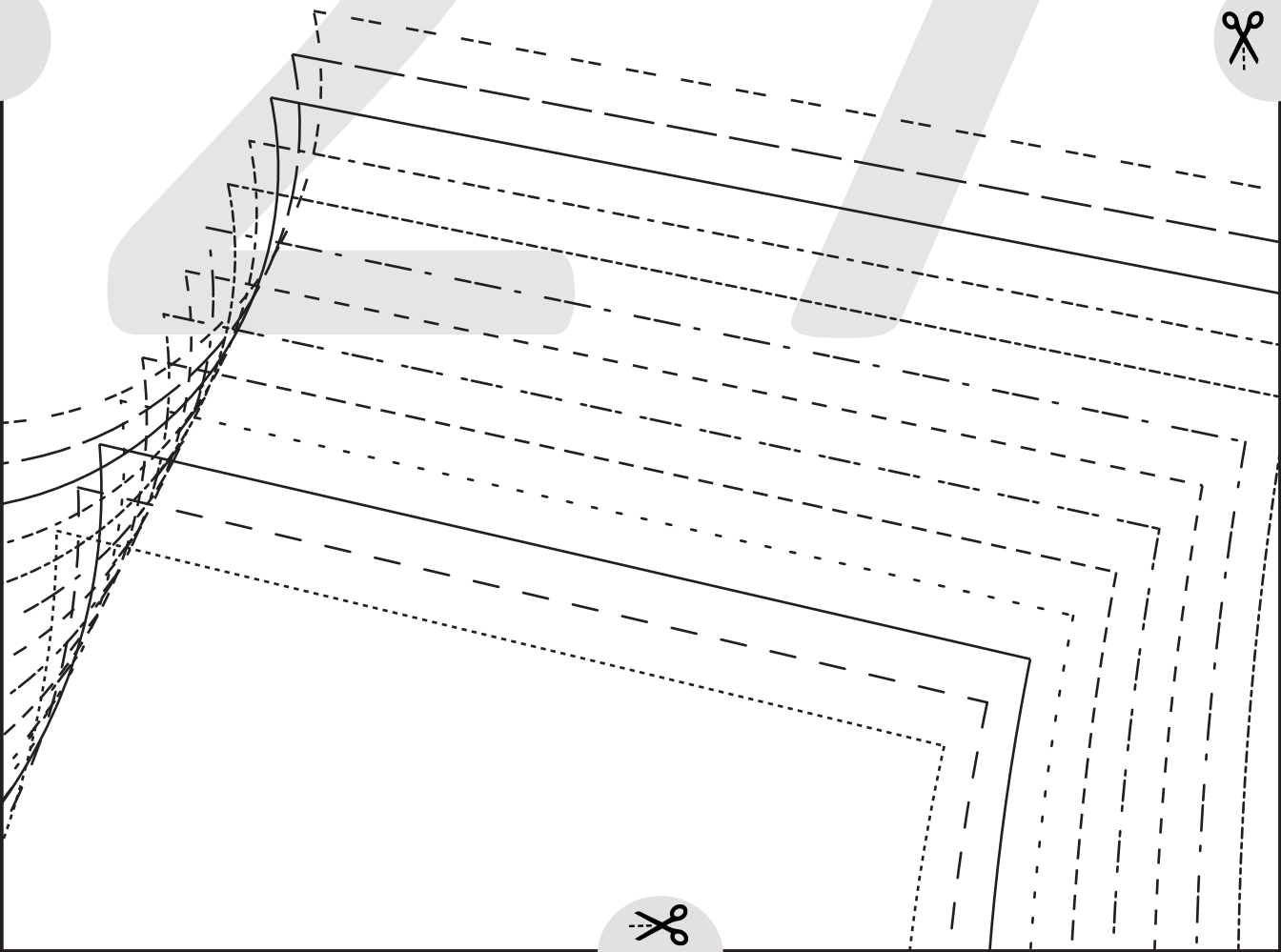



TALI TWIST BLOUSE
#0823

13

TOP PLACKET
CUT 2 -
MAIN/INTERFACING

(6 mms (1/4") seam allowance
unless otherwise stated)



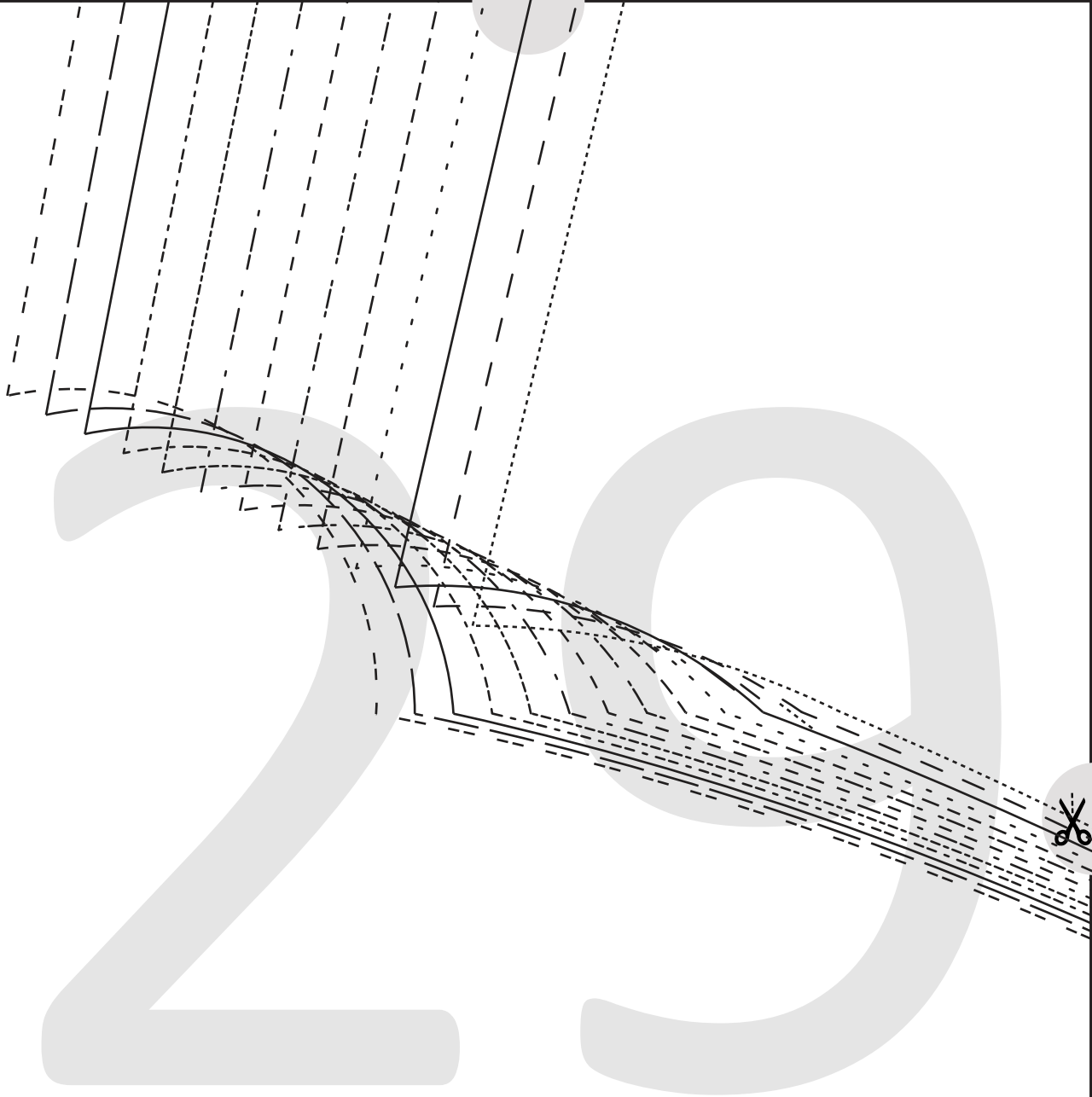



TALI TWIST BLOUSE

#0823

3

FRONT - A CUP

CUT 2

(1.5 cms (5/8") seam allowance unless otherwise stated)



1 cm (3/8") SEAM ALLOWANCE

3

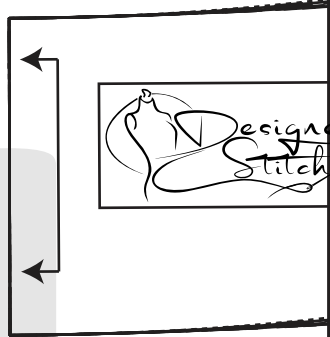

TALI TWIST BLOUSE

#0823

5

BACK HEM FACING

CUT 1 FOLD - MAIN/INTERFACING

(6 mms (1/4") seam allowance unless otherwise stated)



3 2



TALI TWIST BLOUSE
#0823



8

UPPER COLLAR
CUT 2 FOLD - MAIN
Cut 1 FOLD - INTERFACING
(6 mms (1/4") seam allowance unless otherwise stated)



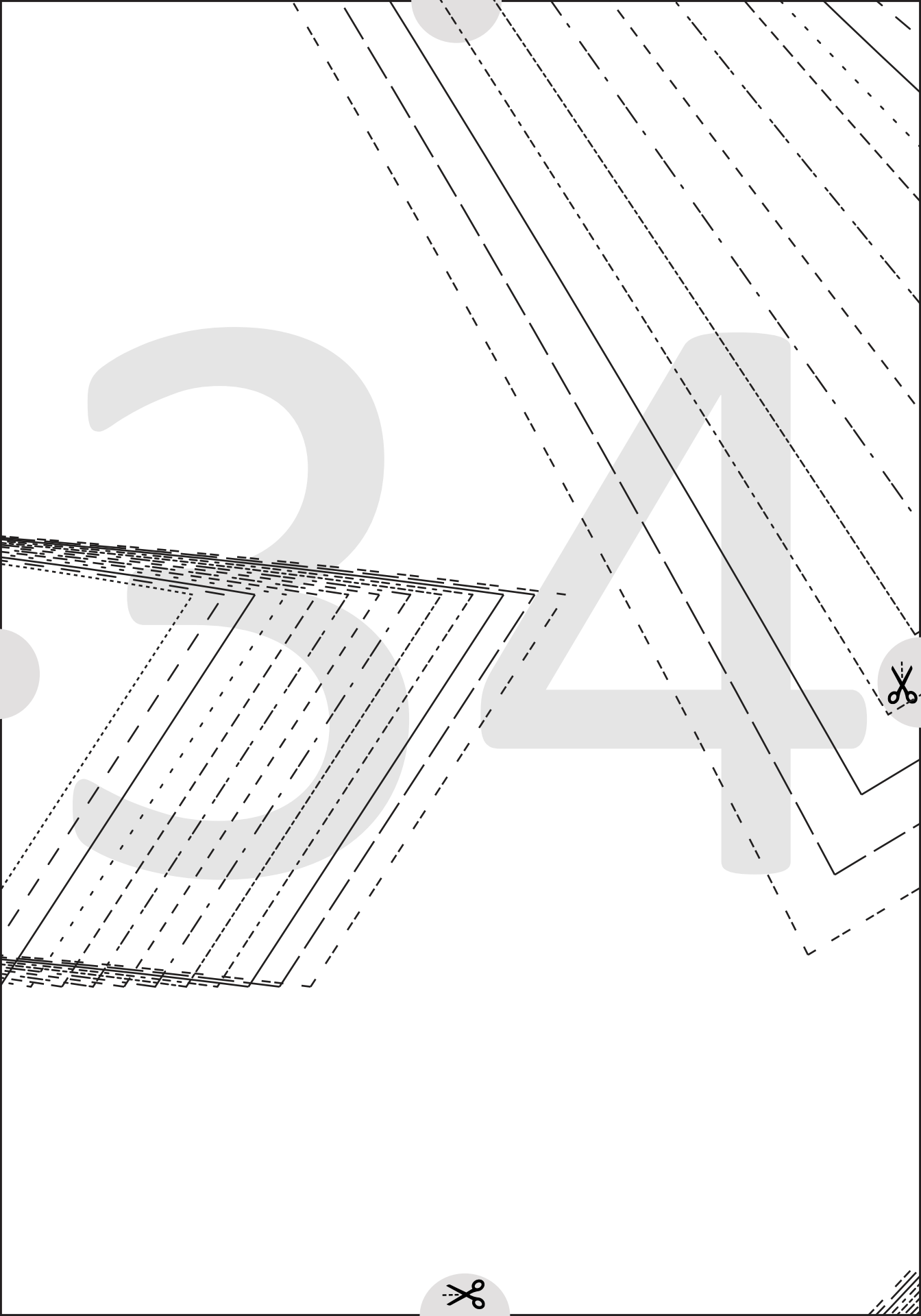

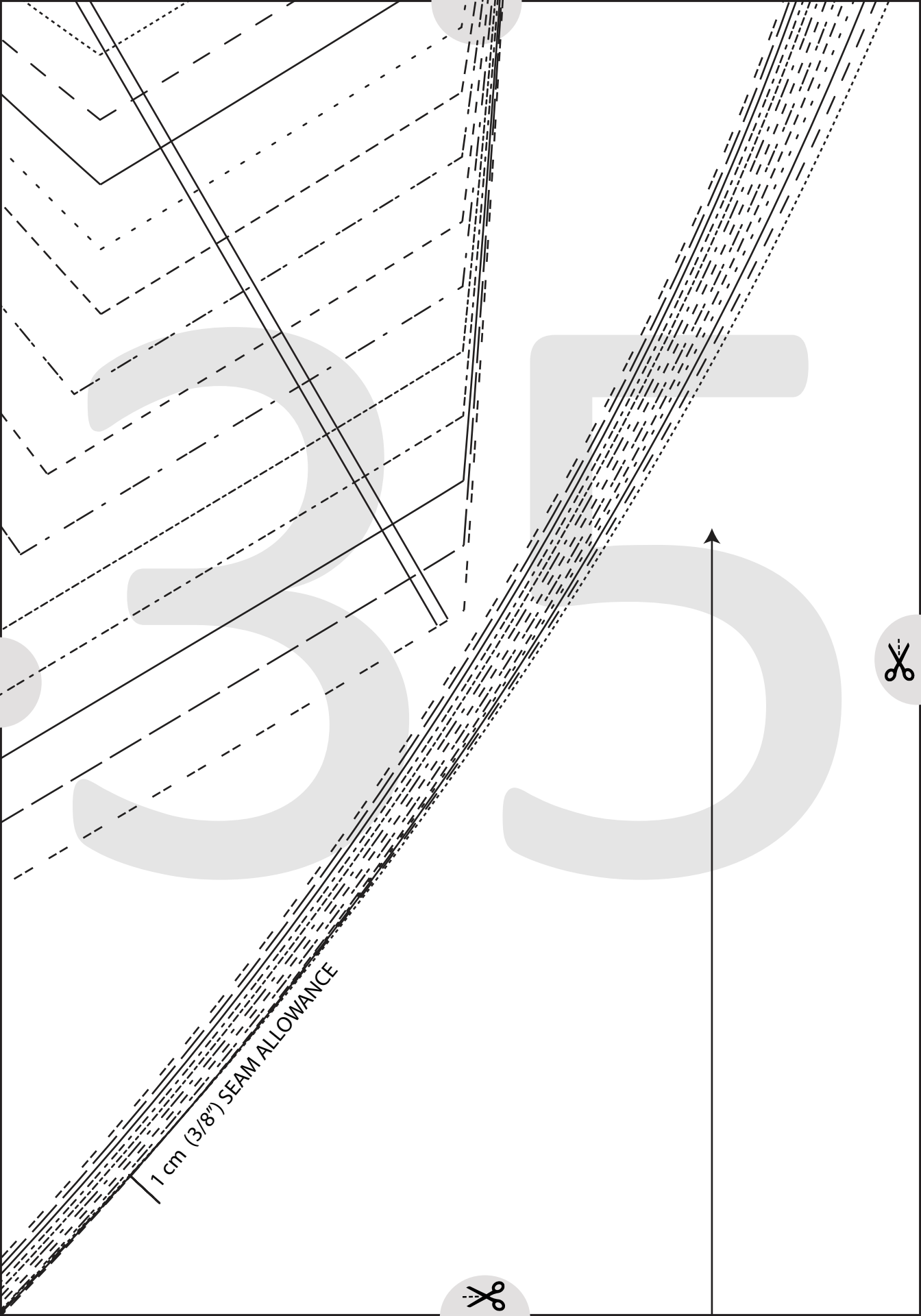

1 cm (3/8") SEAM ALLOWANCE





TALI TWIST BLOUSE

#0823

3

FRONT - C CUP

CUT 2

(1.5 cms (5/8") seam allowance unless otherwise stated)

1 cms (3/8") SEAM ALLOWANCE



TALI TWIST BLOUSE

#0823

14

UNDER PLACKET

CUT 2 - MAIN/INTERFACING
(6 mm (1/4") seam allowance unless otherwise stated)



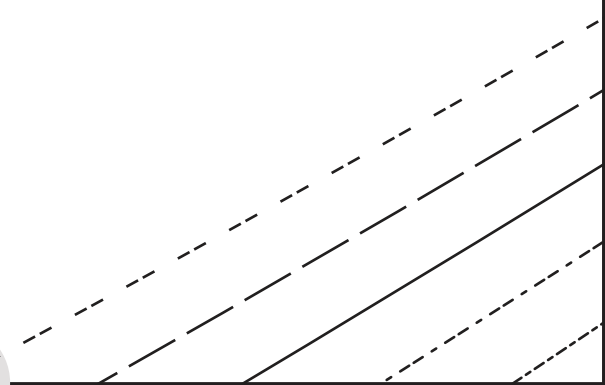
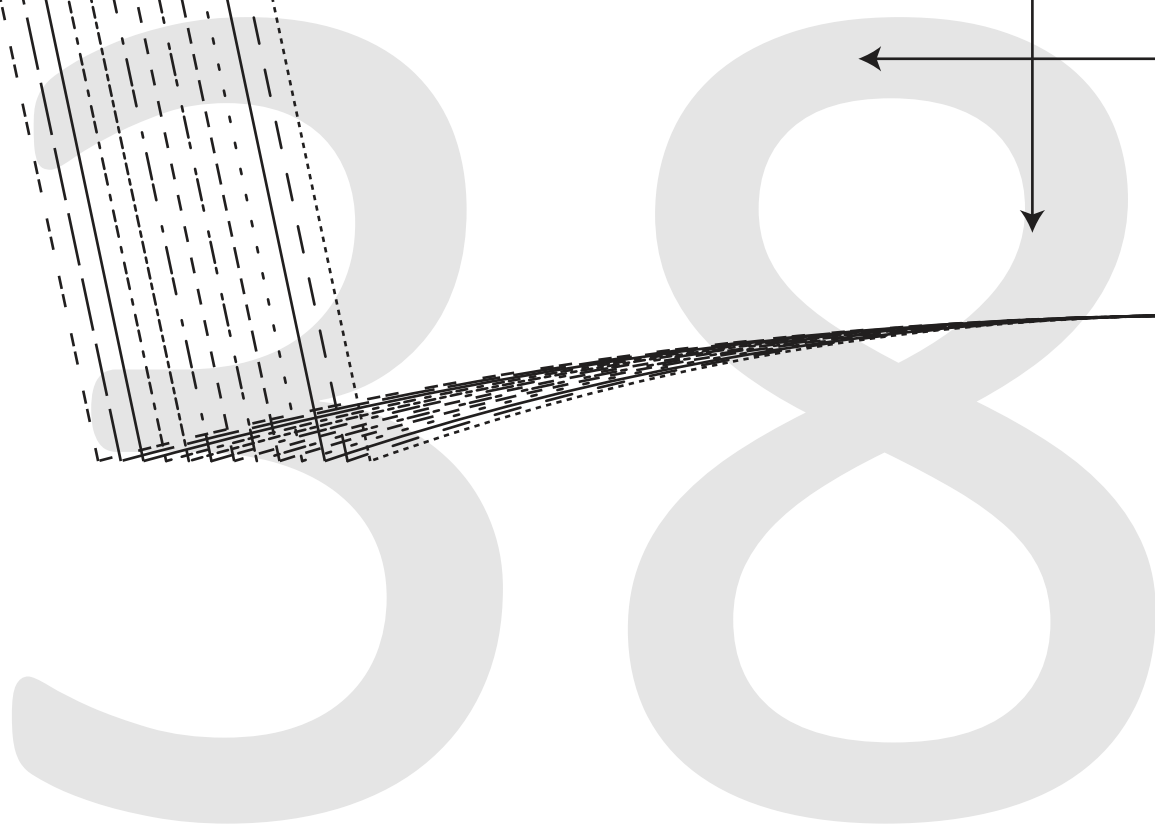
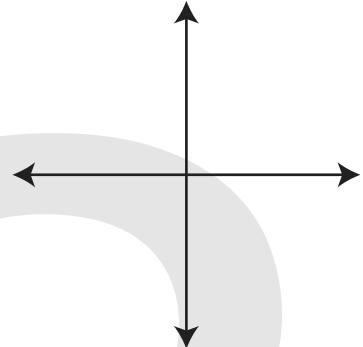
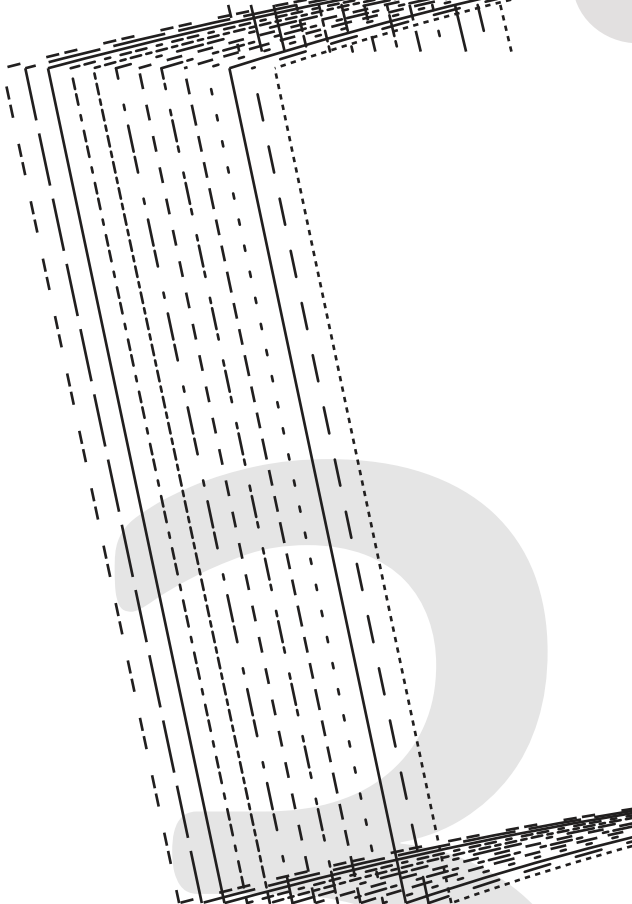

TALITWIST BLOUSE

#0823

10

CUFF FOR GATHERED SLEEVE

CUT 4 - MAIN

CUT 2 - INTERFACING

(6 mms (1/4") seam allowance unless otherwise stated)

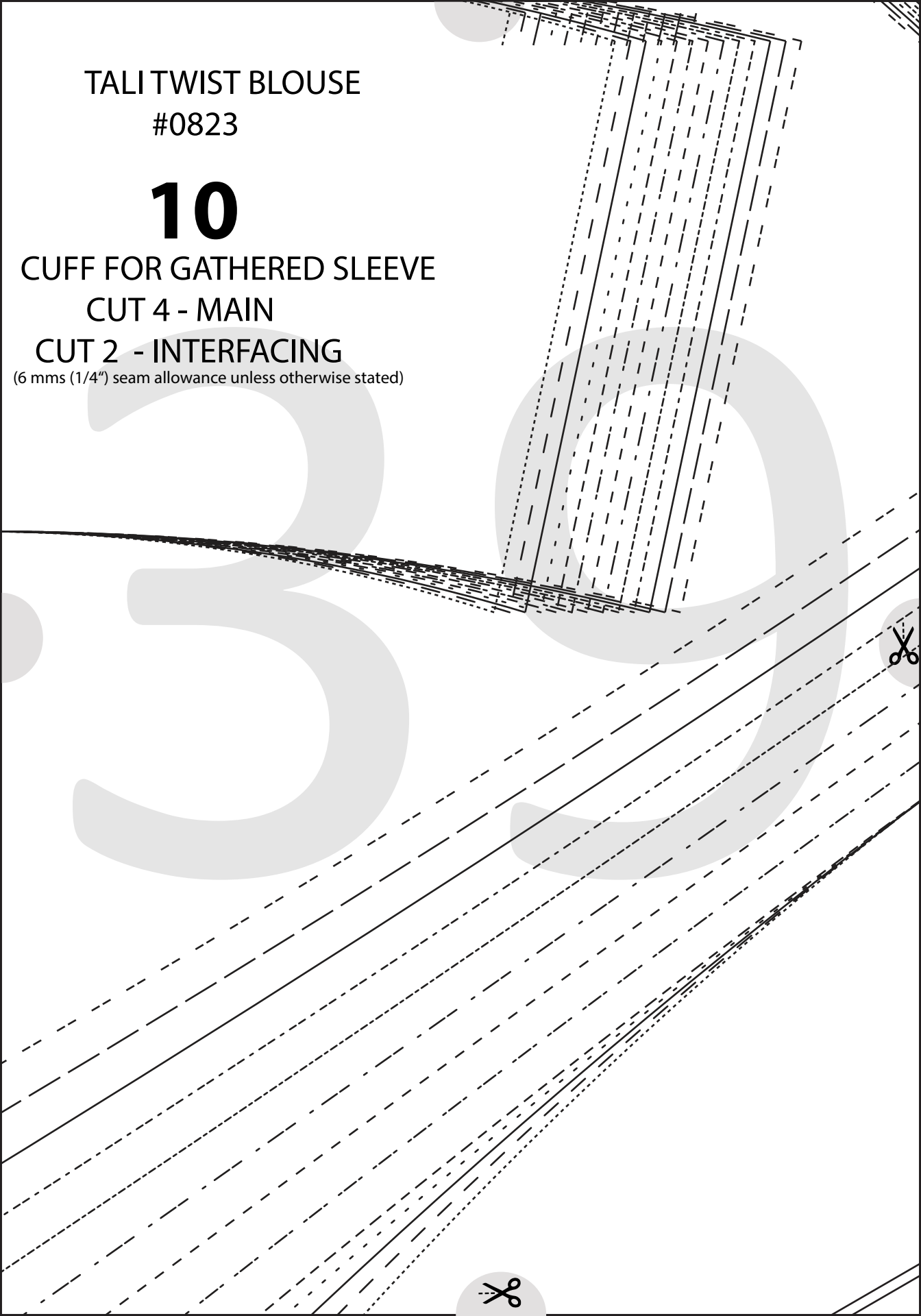

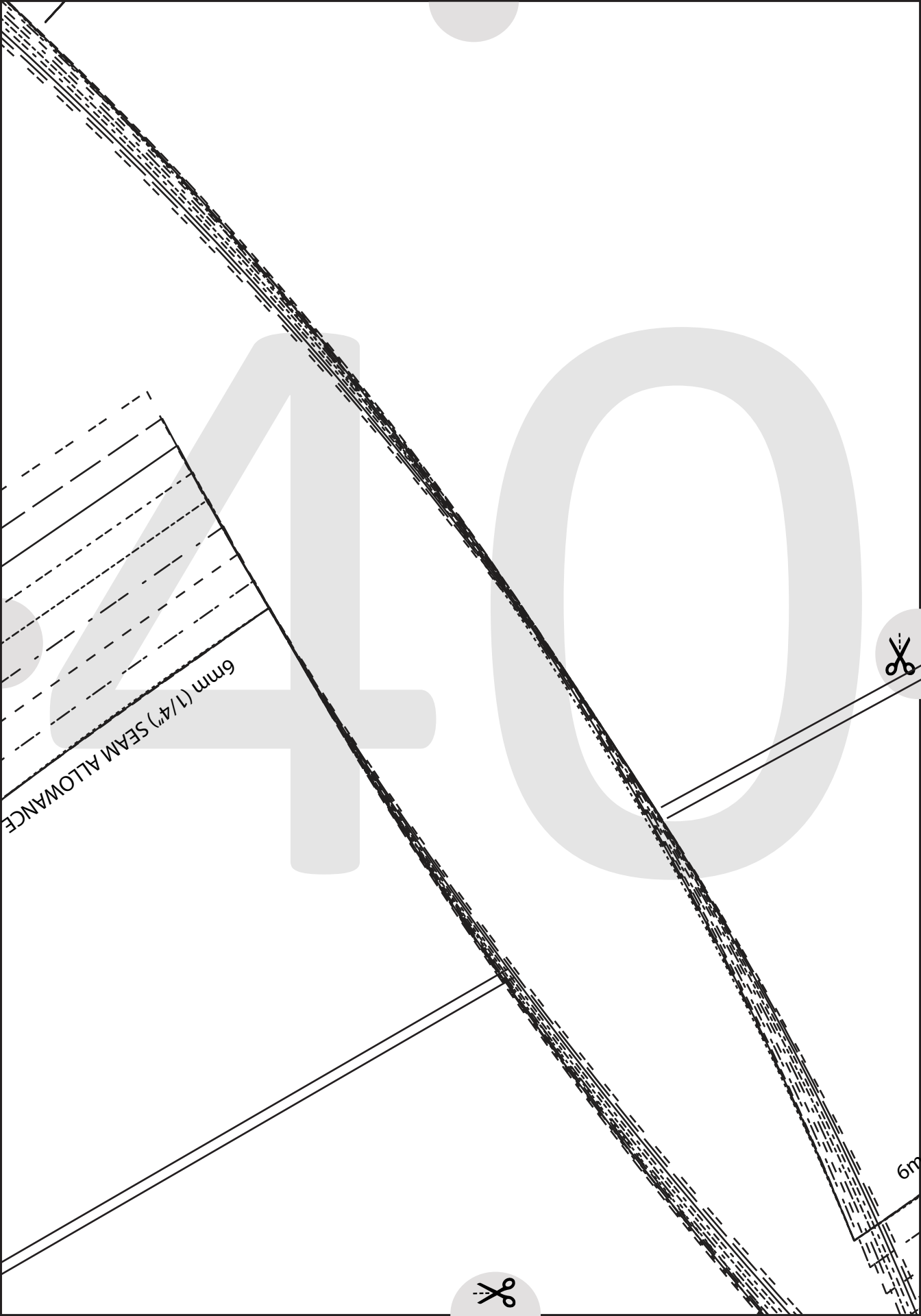

6mm (1/4") SEAM ALLOWANCE



6m

LENGTHEN/SHORTEN HERE

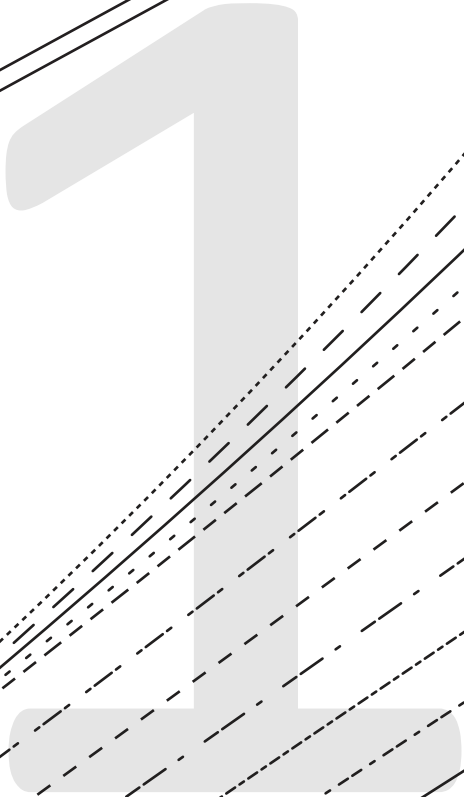
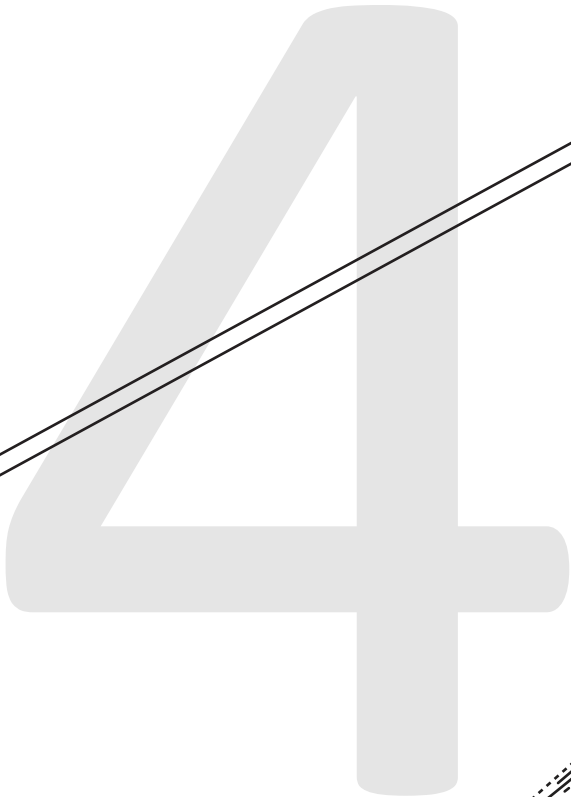

1/4" SEAM ALLOWANCE



RE

4

2



6mm (1/4") SEAM

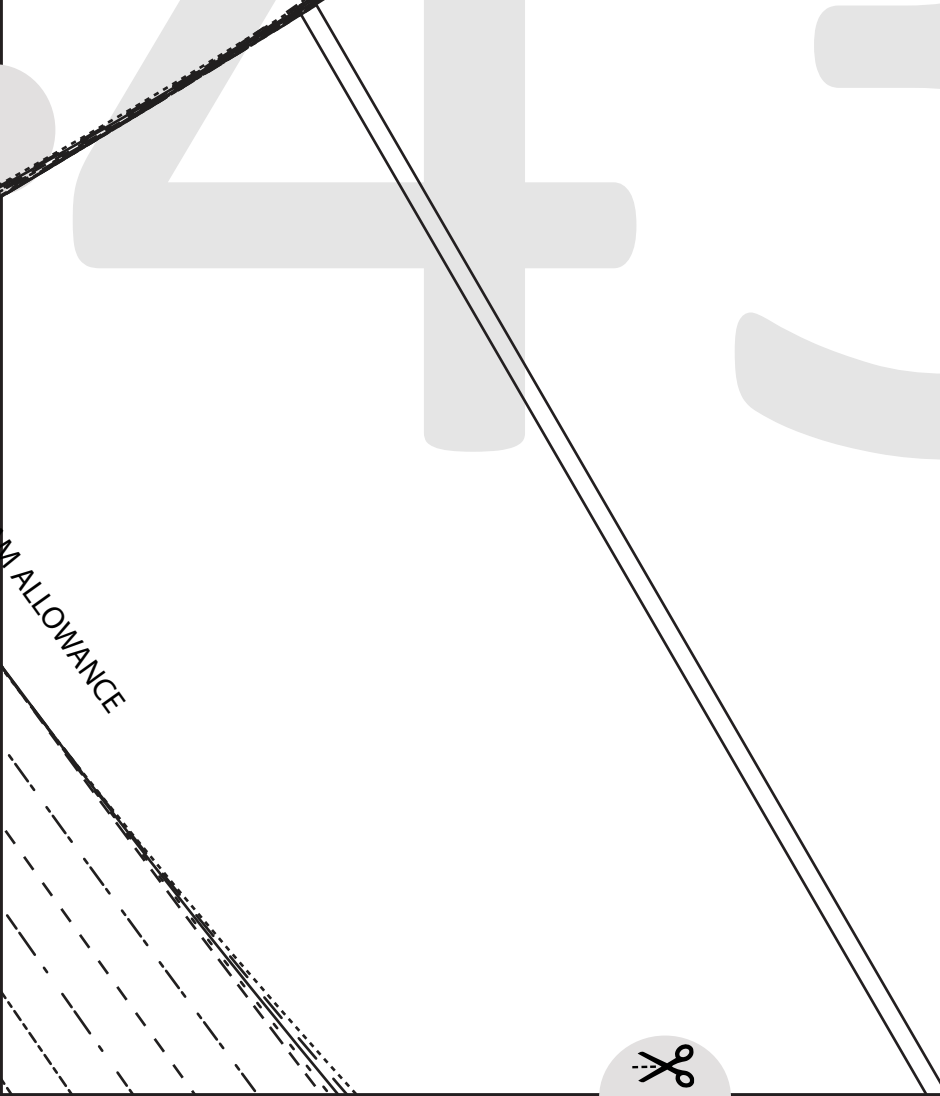
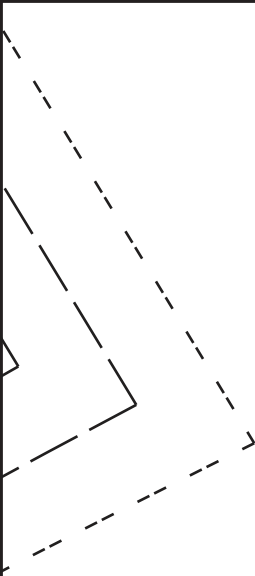

M ALLOWANCE



4

4

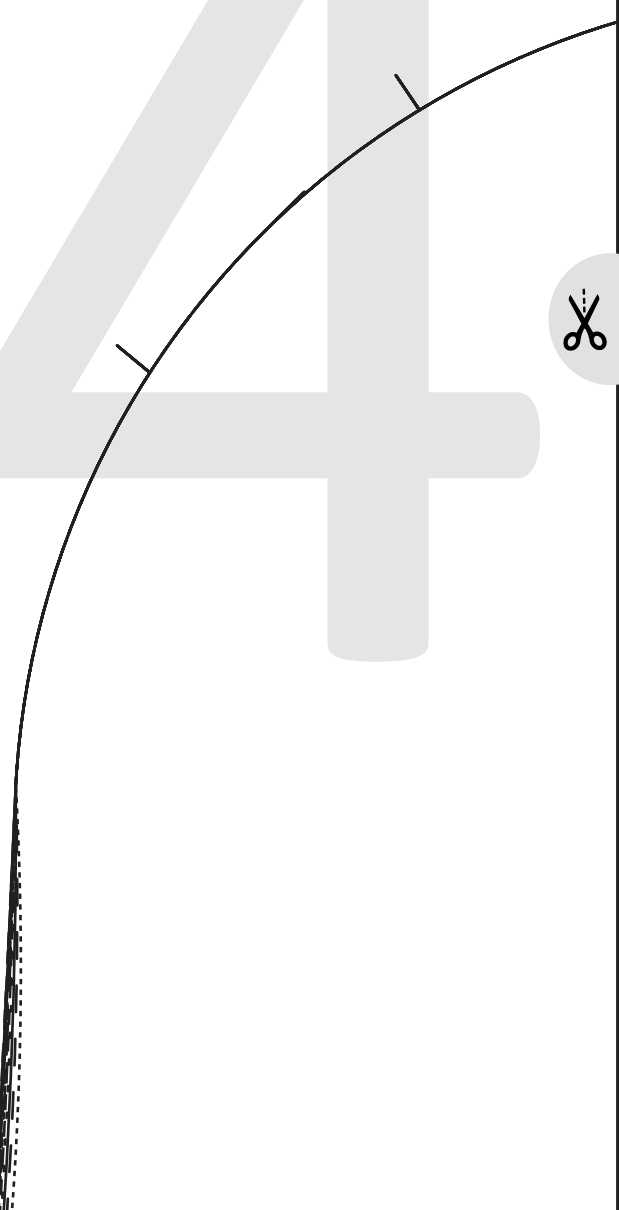

45



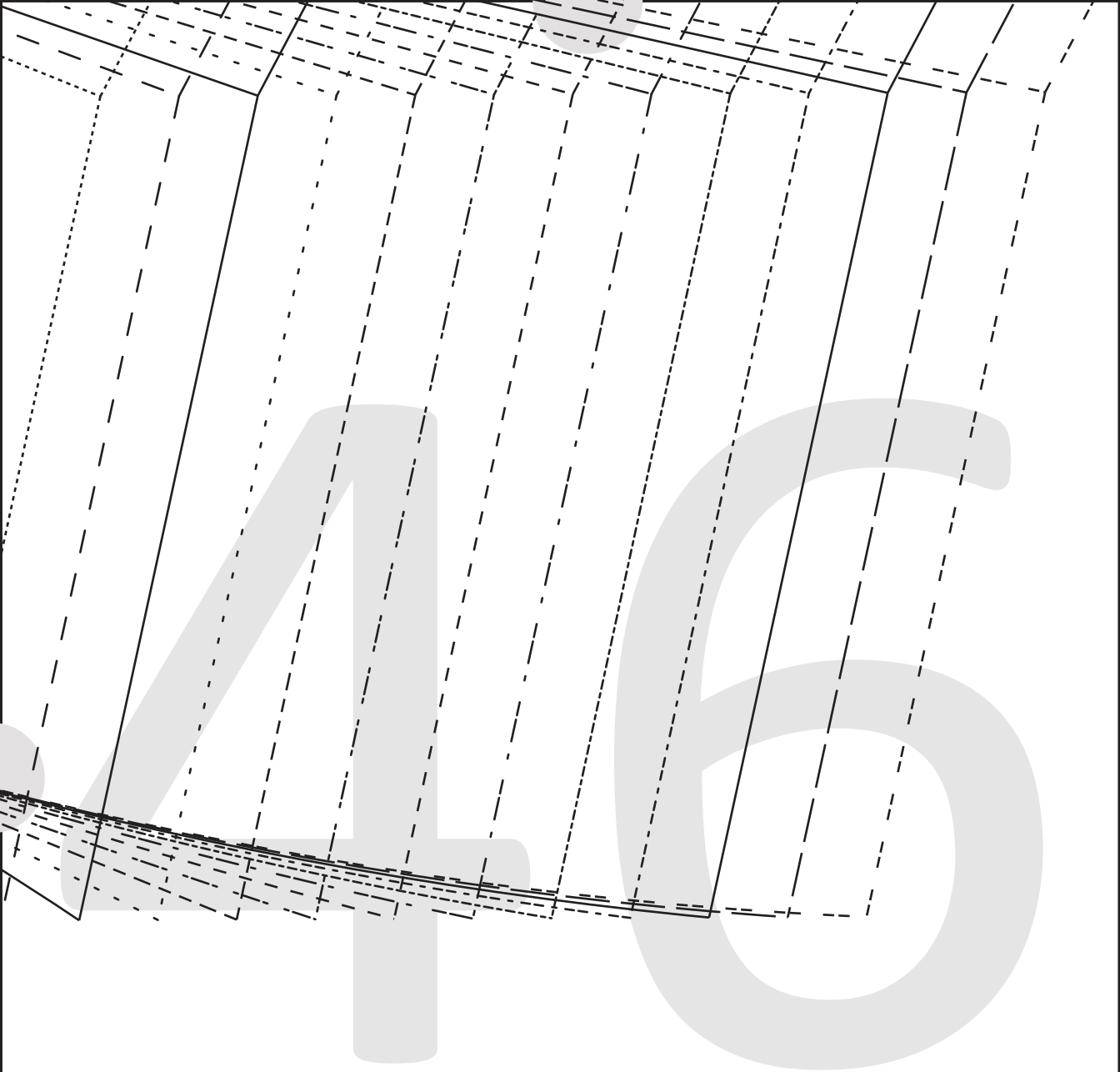

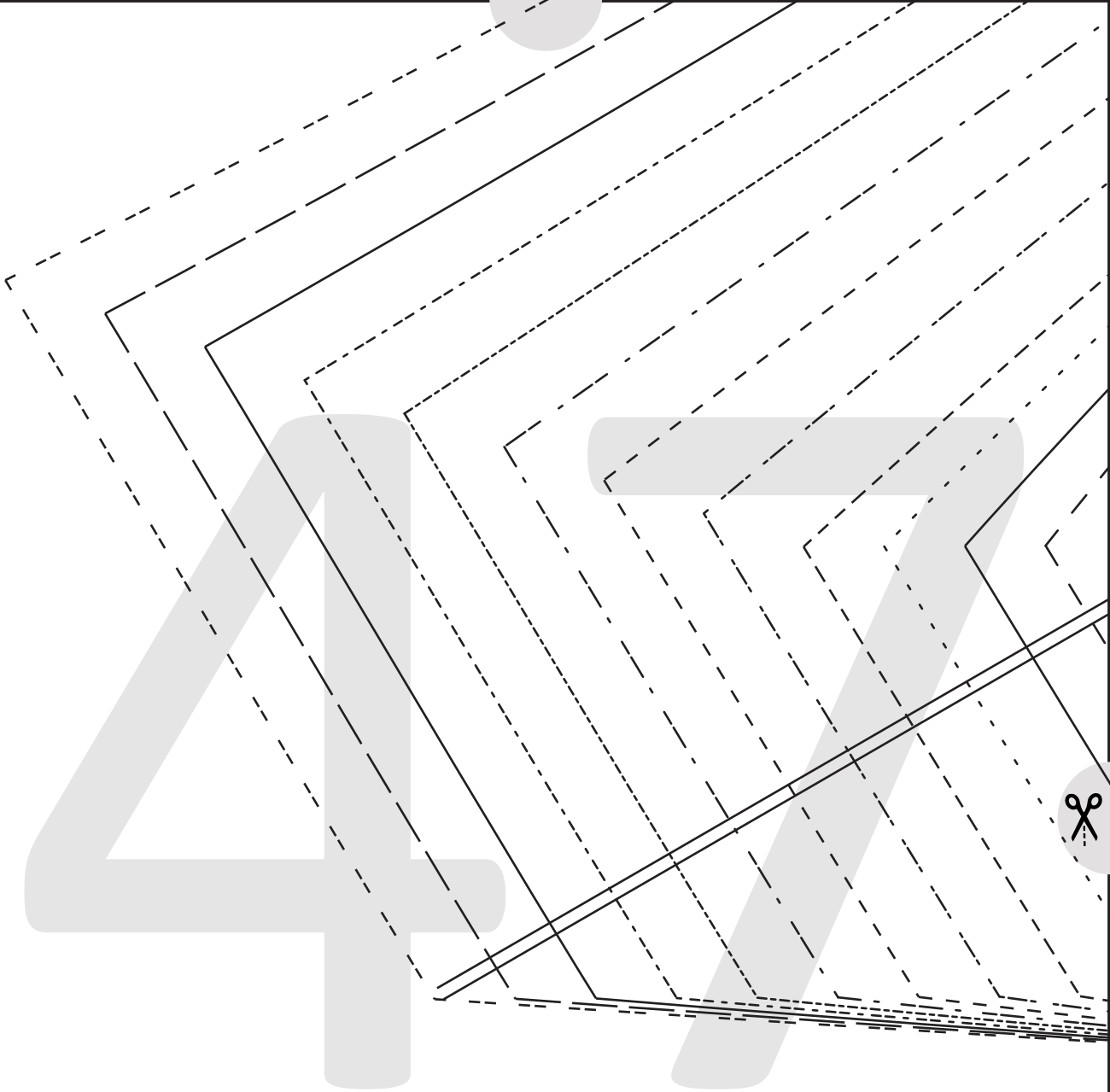

LENGTHEN/SHORTEN HERE

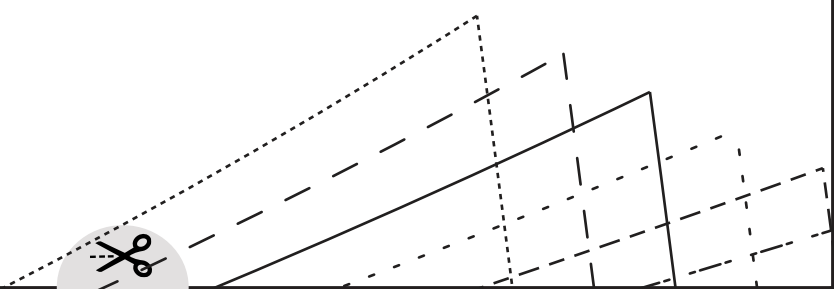
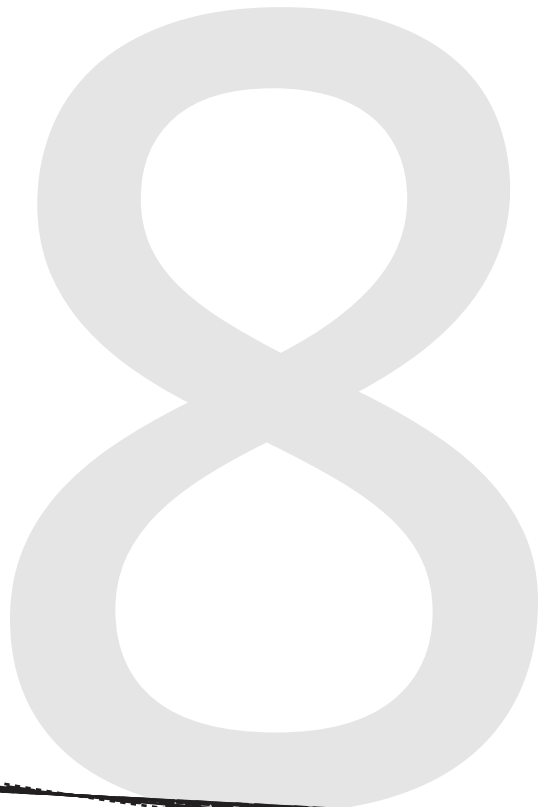
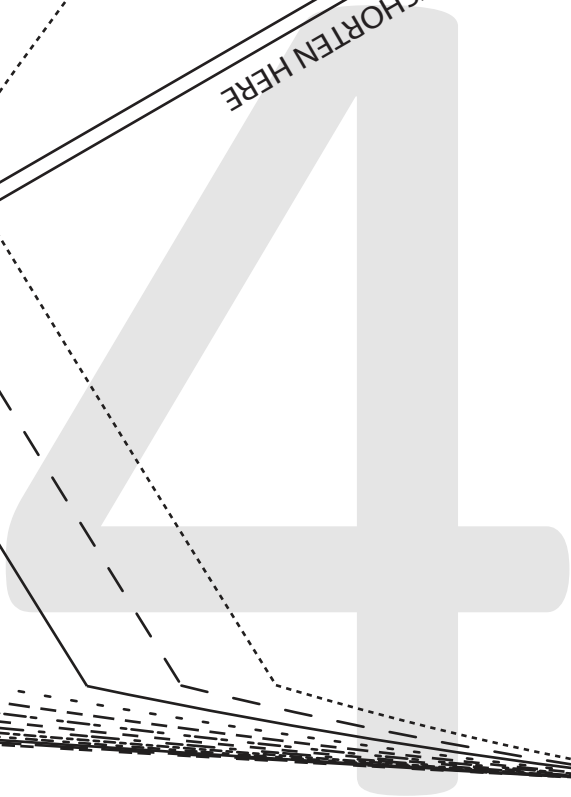

49



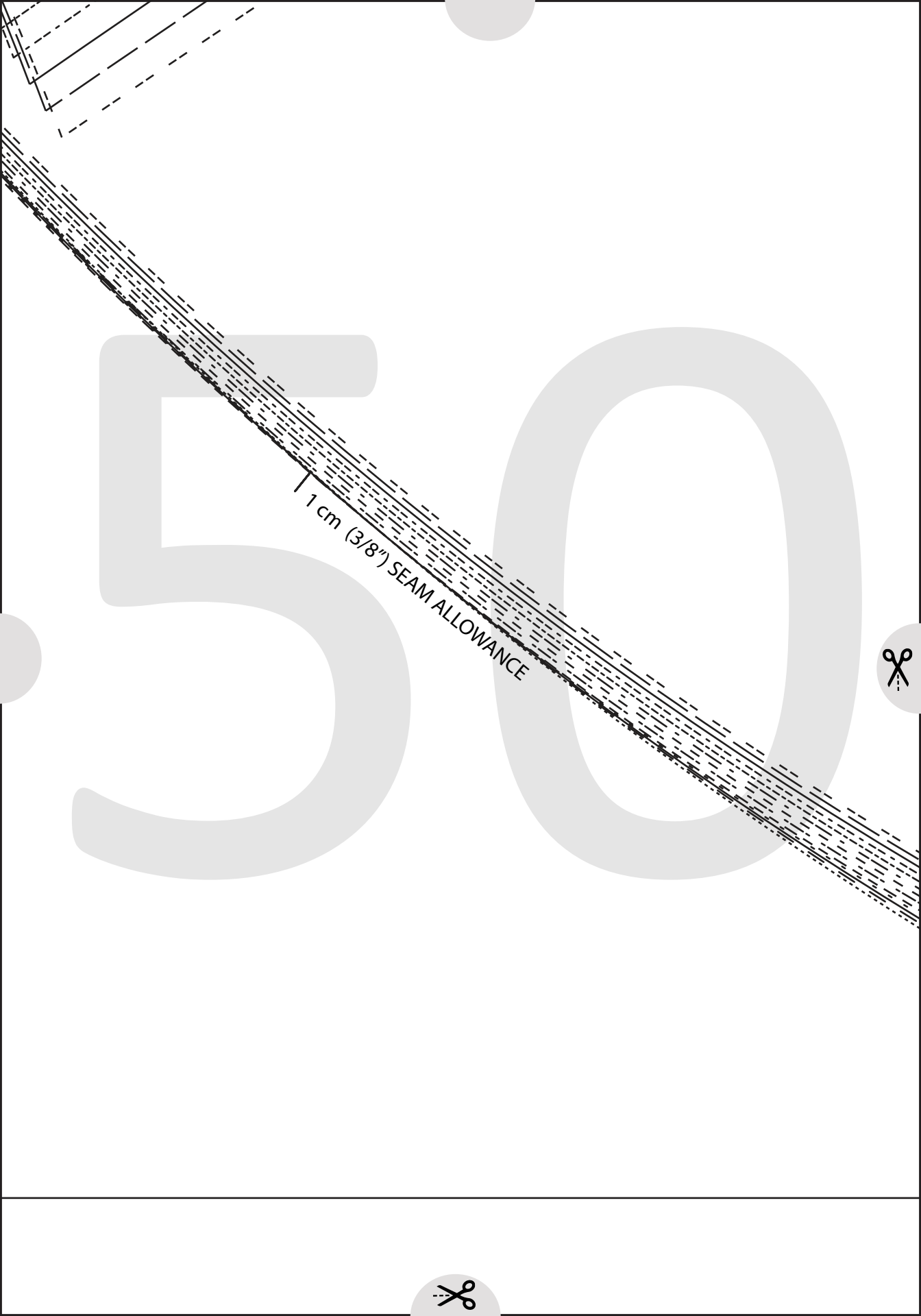

1 cm (3/8") SEAM ALLOWANCE



5

1

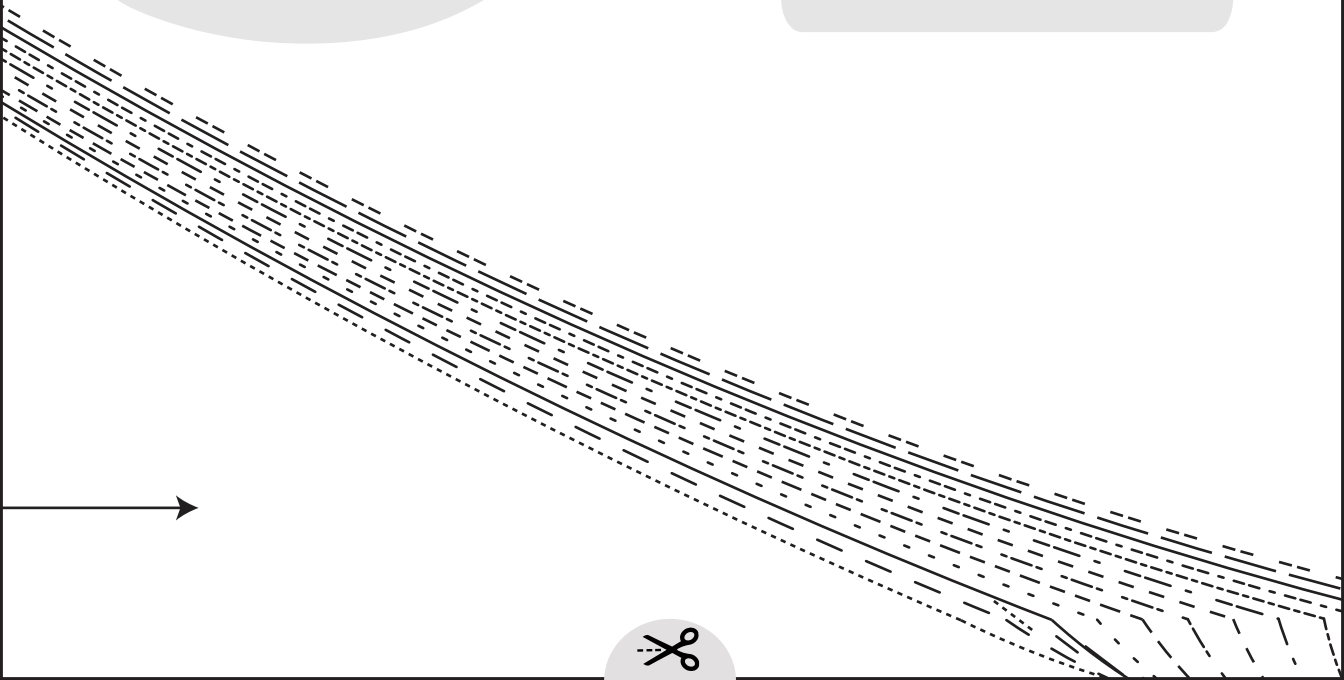

LENGTHEN/SHORTEN HERE

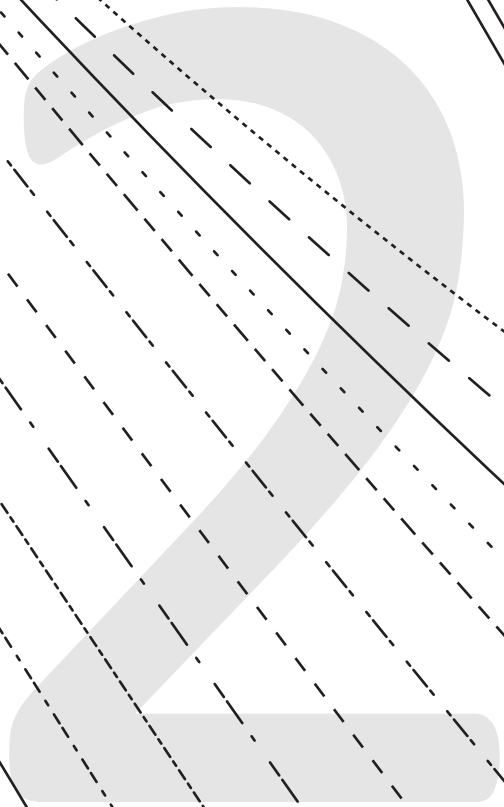
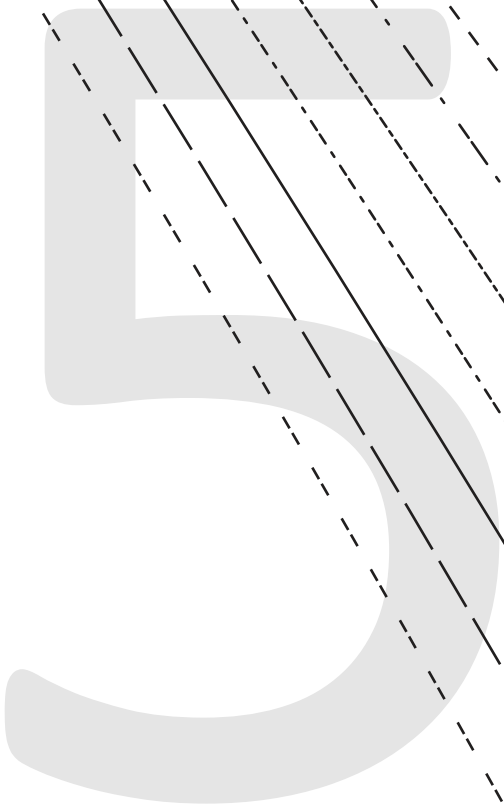

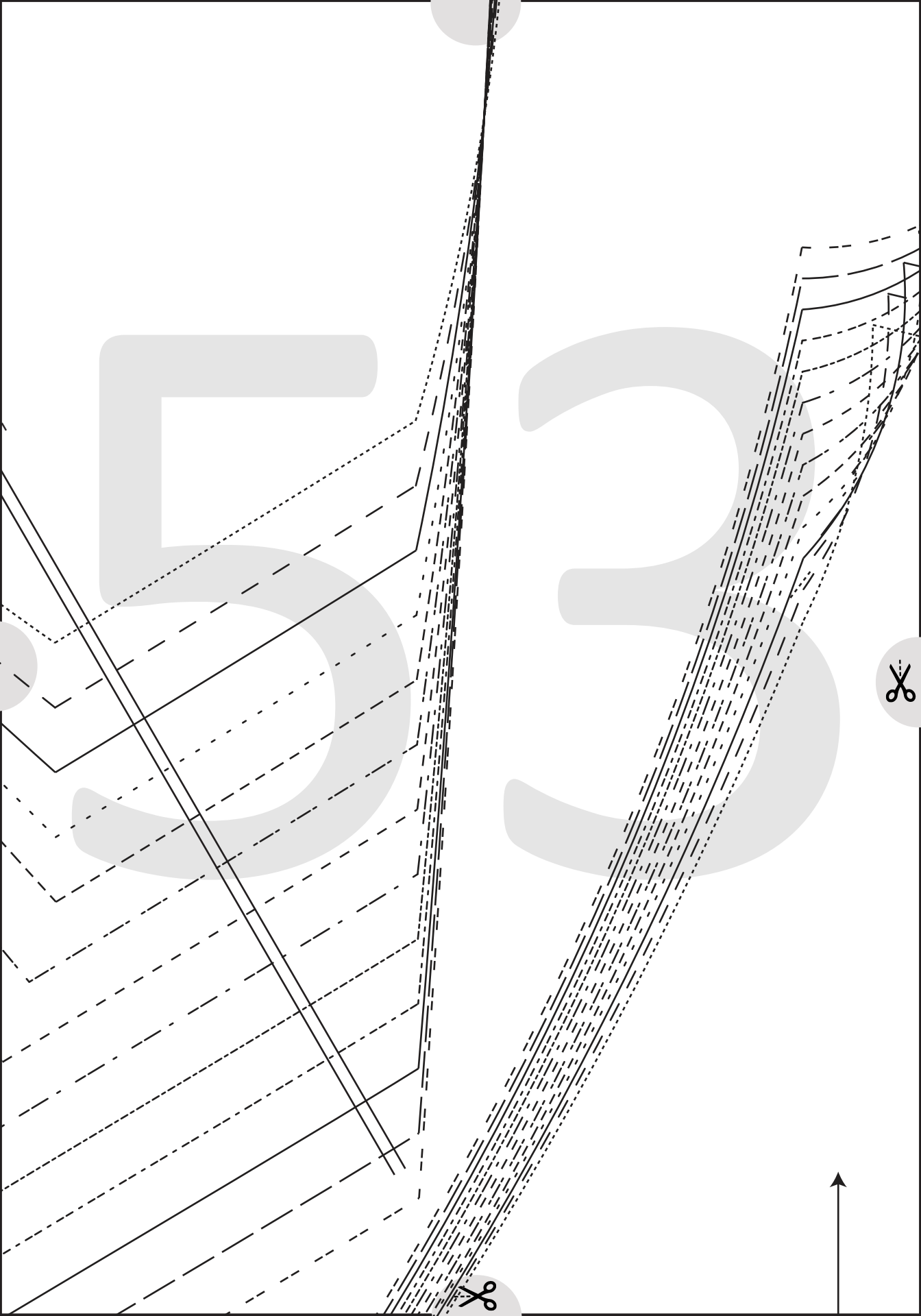

54

1 cms (3/8") SEAM ALLOWANCE

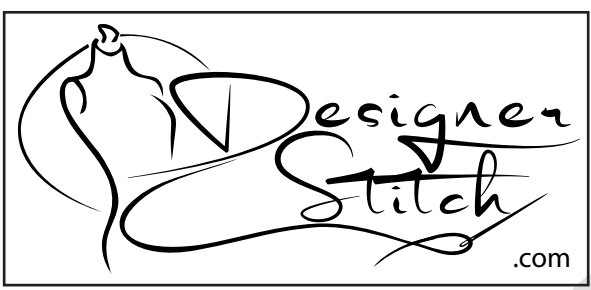

SIZE KEY

1

2 - - - - -

3 _____

4

5 - - - - -

6

7 - - - - -

8 - - - - -

9

10

11 _____

12 - - - - -

13



TALI TWIST BLOUSE
#0823



6
FRONT HEM FACING
CUT 2 - MAIN/INTERFACING
(6 mms (1/4") seam allowance unless otherwise stated)



1 cm (3/8") SEAM ALLOWANCE

6 mms (1/4") SEAM ALLOWANCE



TALI TWIST BLOUSE
#0823

2



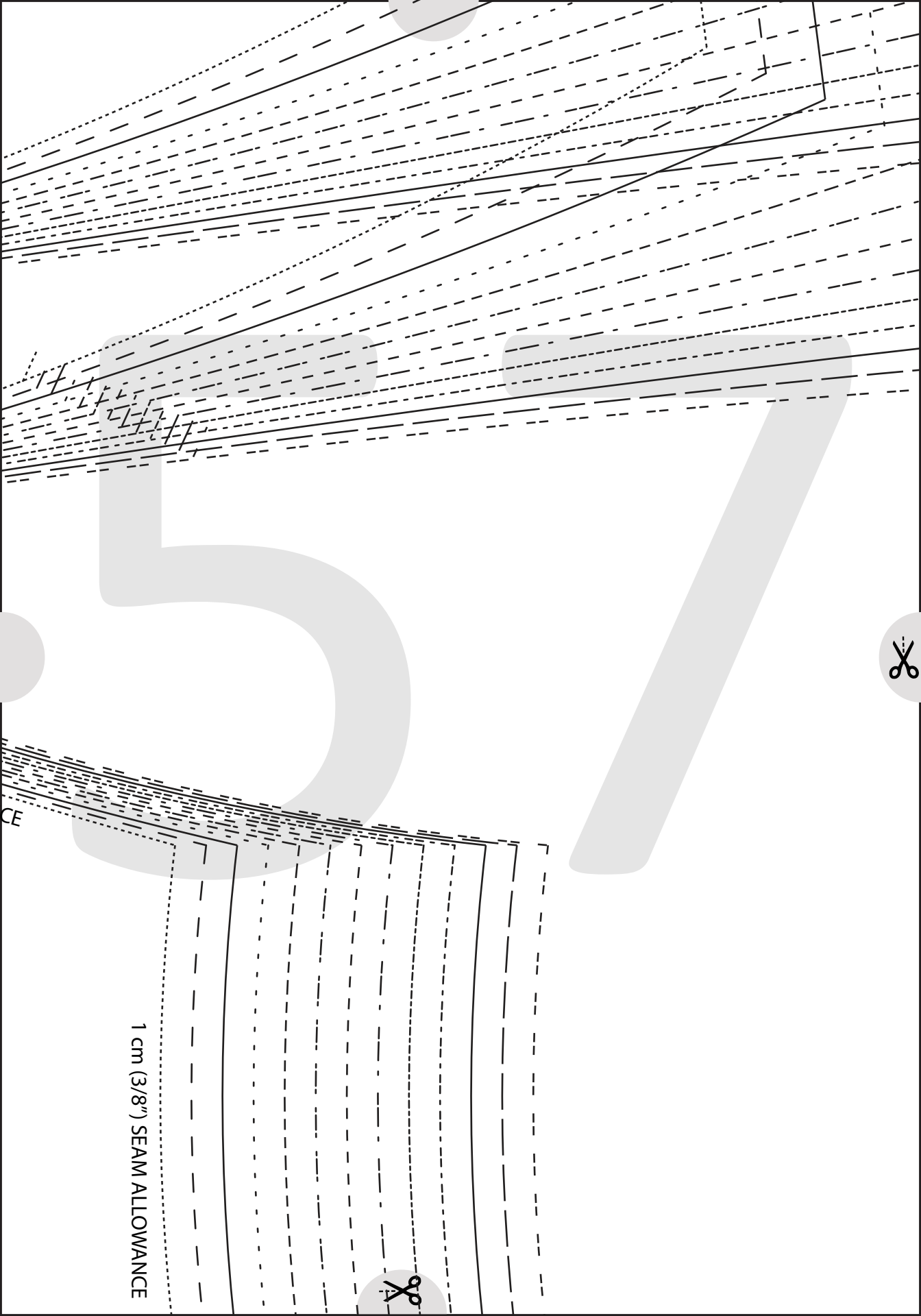

1 cm (3/8") SEAM ALLOWANCE



CE

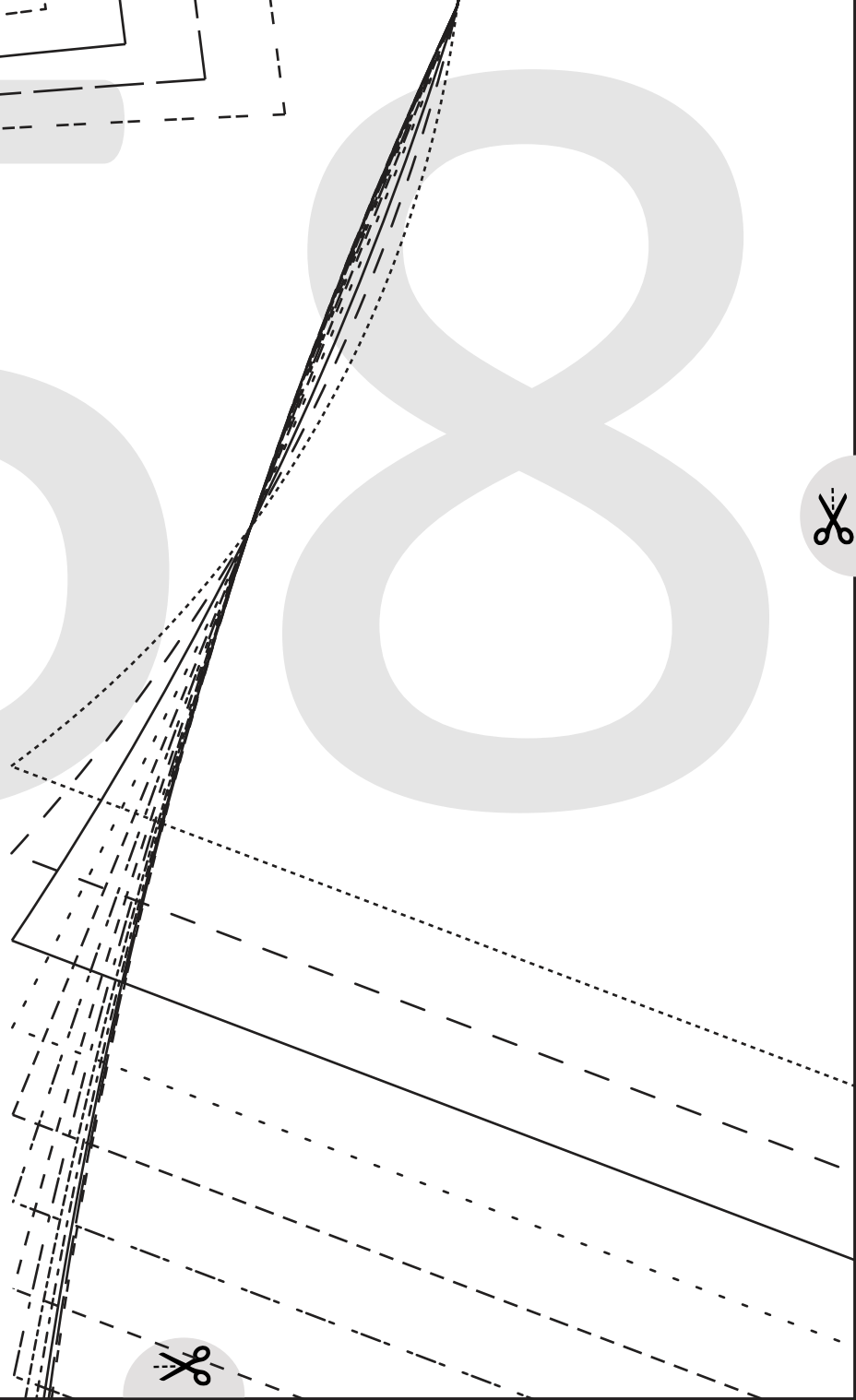
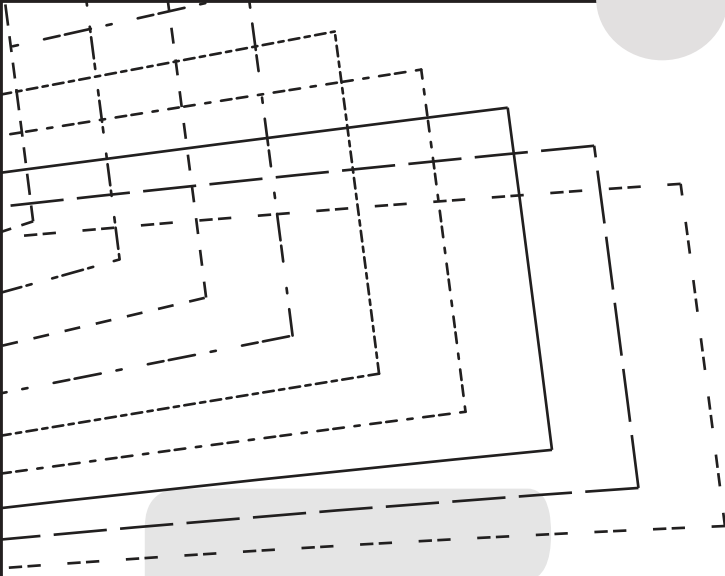
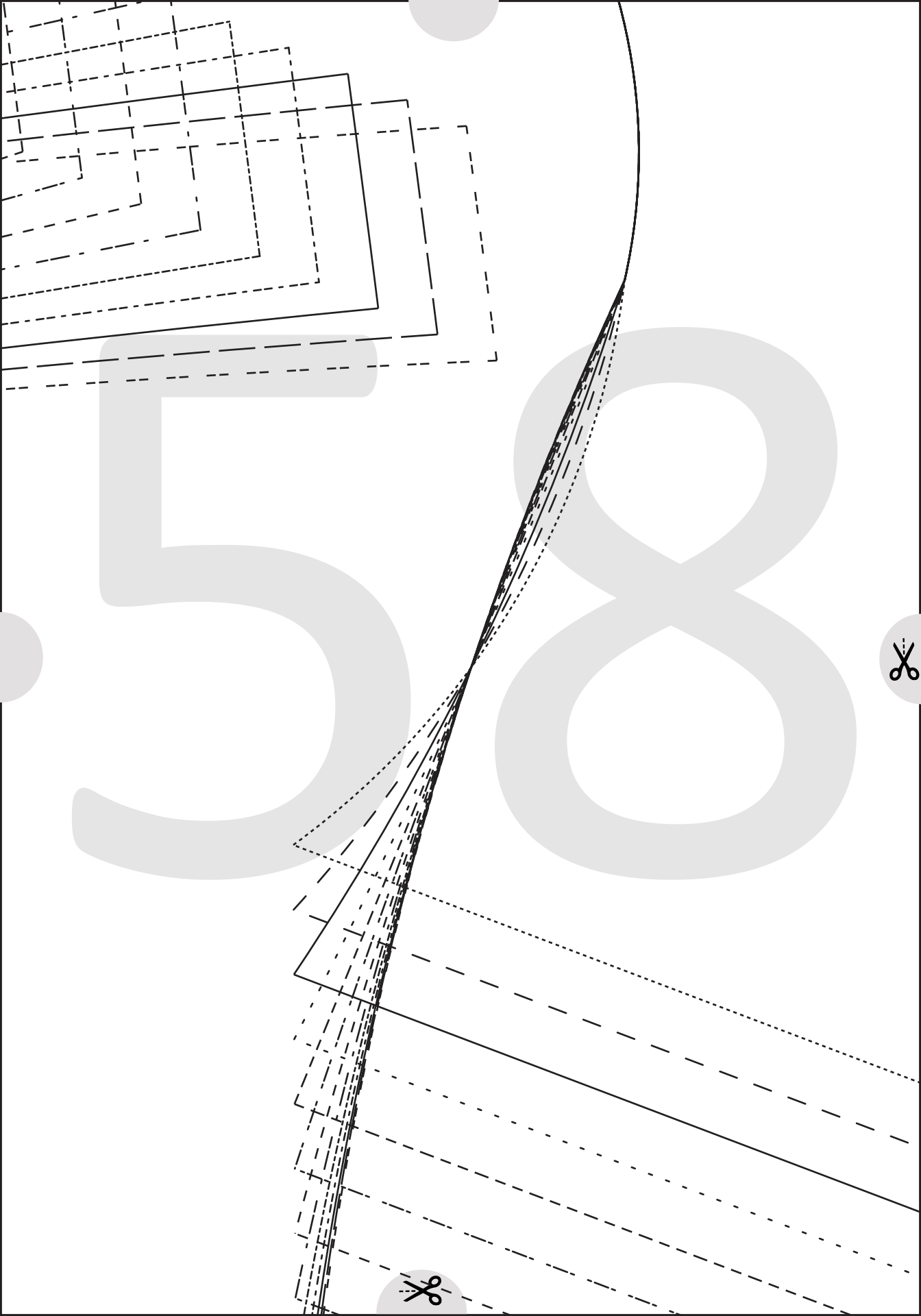

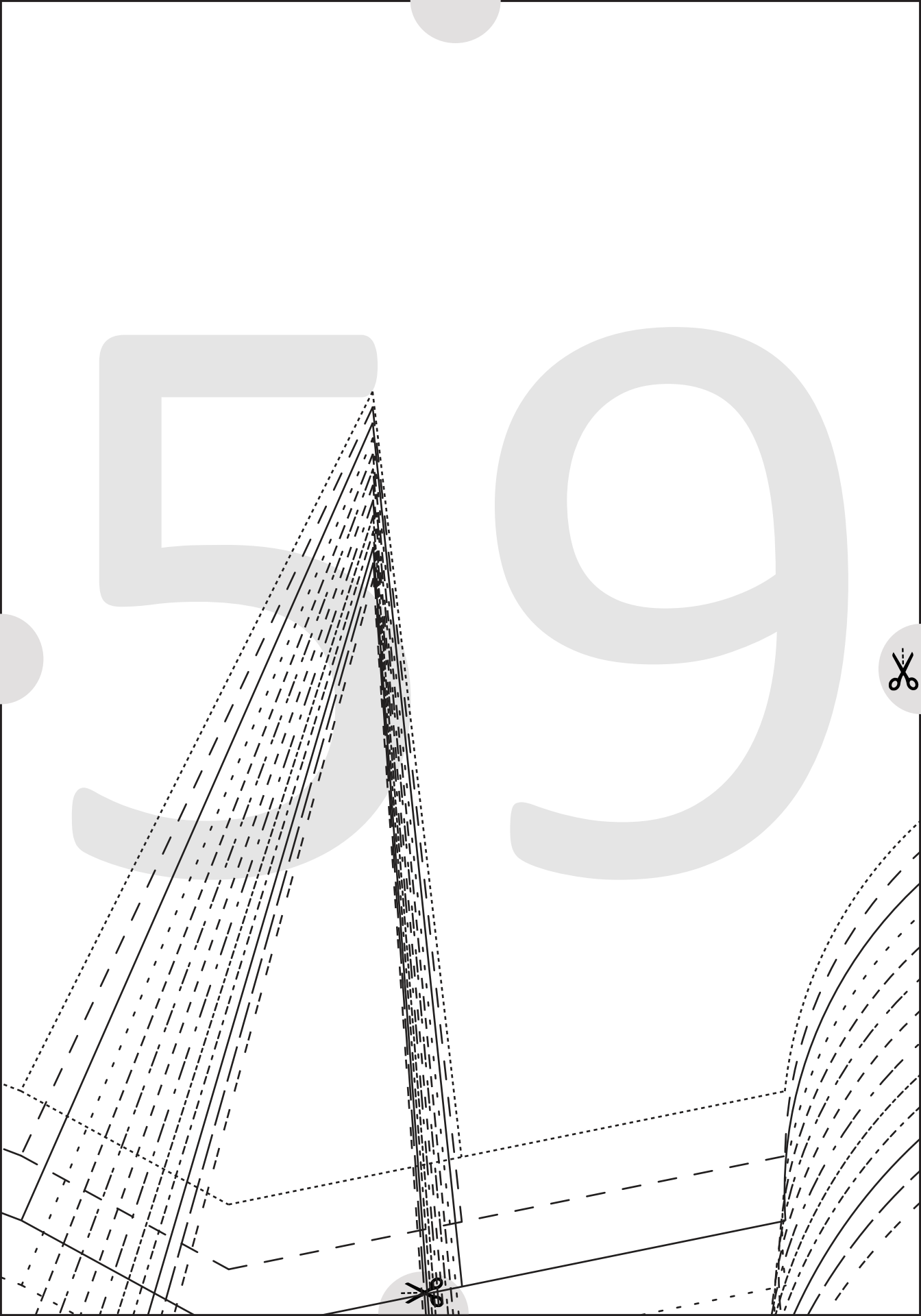



TALITWIST BLOUSE

#0823

3

FRONT - DD CUP

CUT 2

(1.5 cms (5/8") seam allowance unless otherwise stated)

1 cms (3/8") SEAM ALLOWANCE



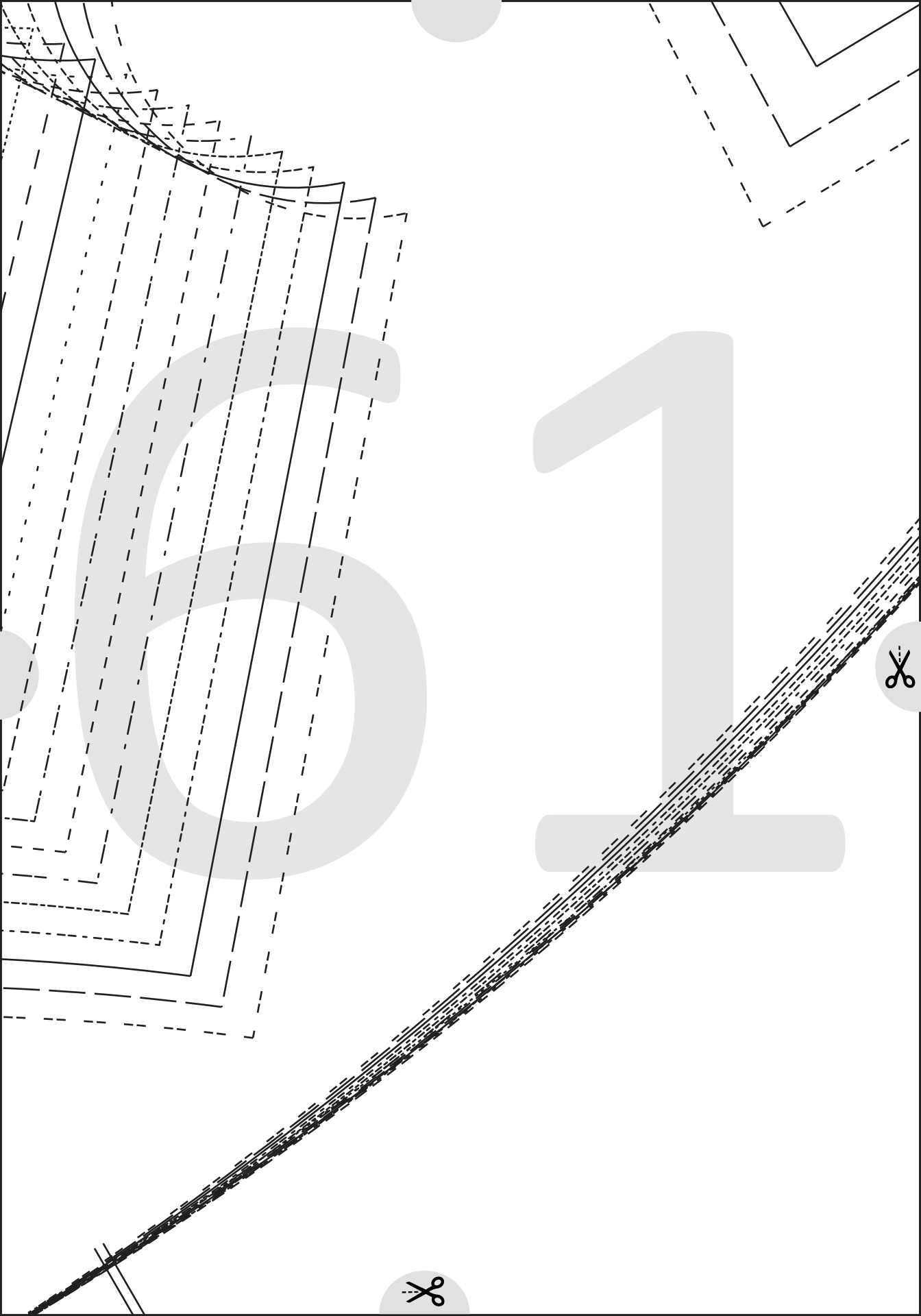

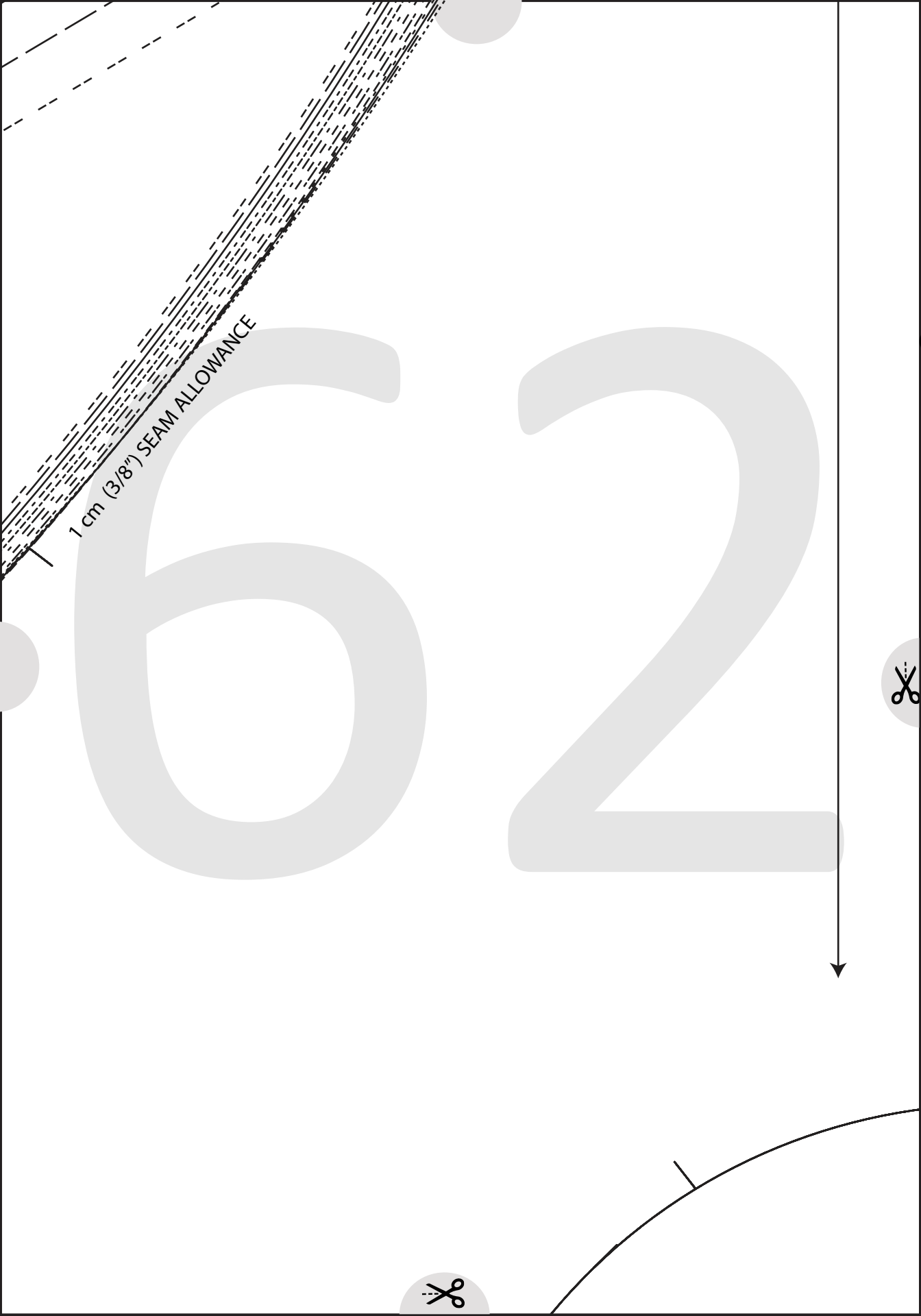

1 cm (3/8") SEAM ALLOWANCE



TALI TWIST BLOUSE

#0823

3

FRONT - D CUP

CUT 2

1.5 cms (5/8") seam allowance unless otherwise stated

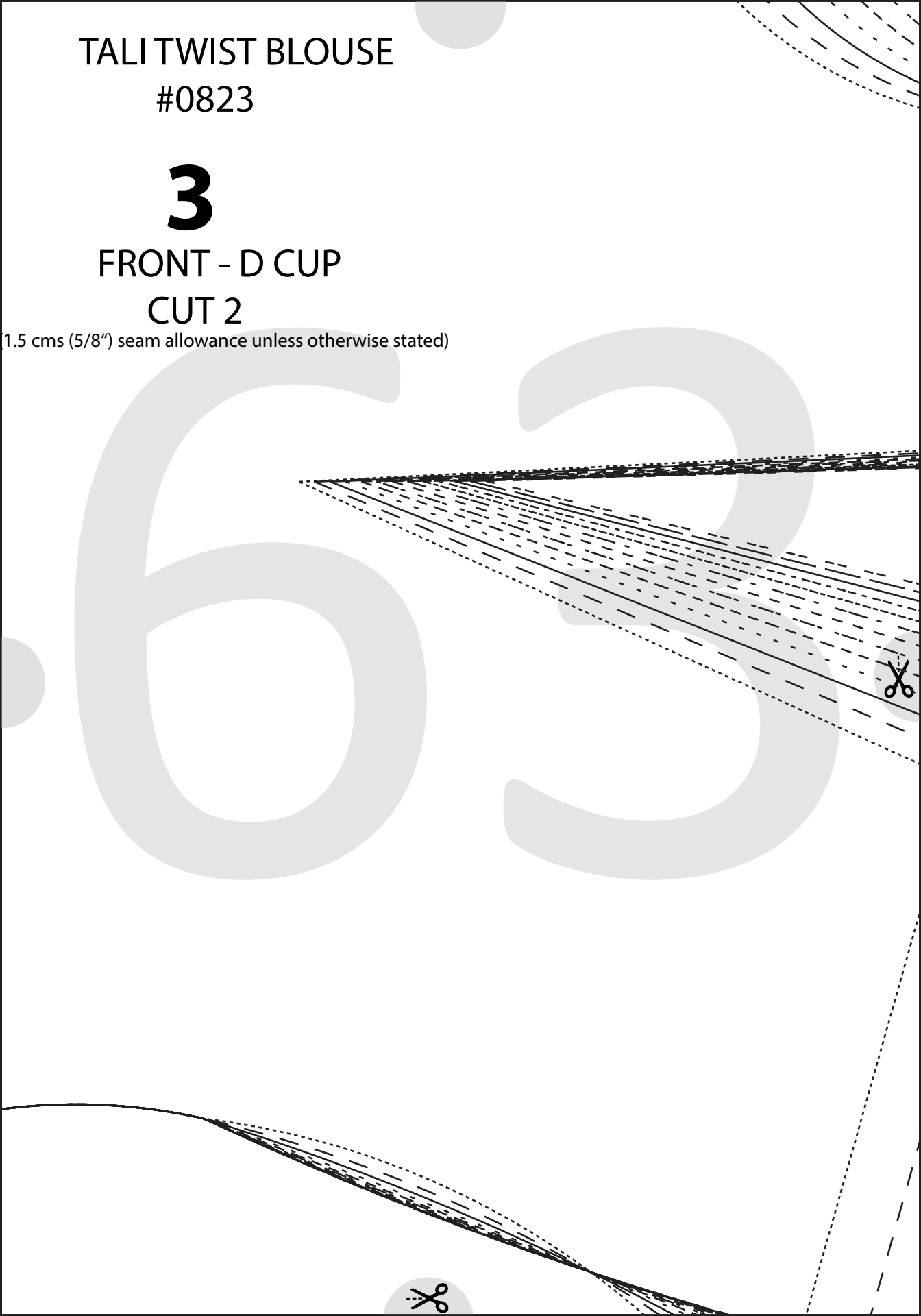

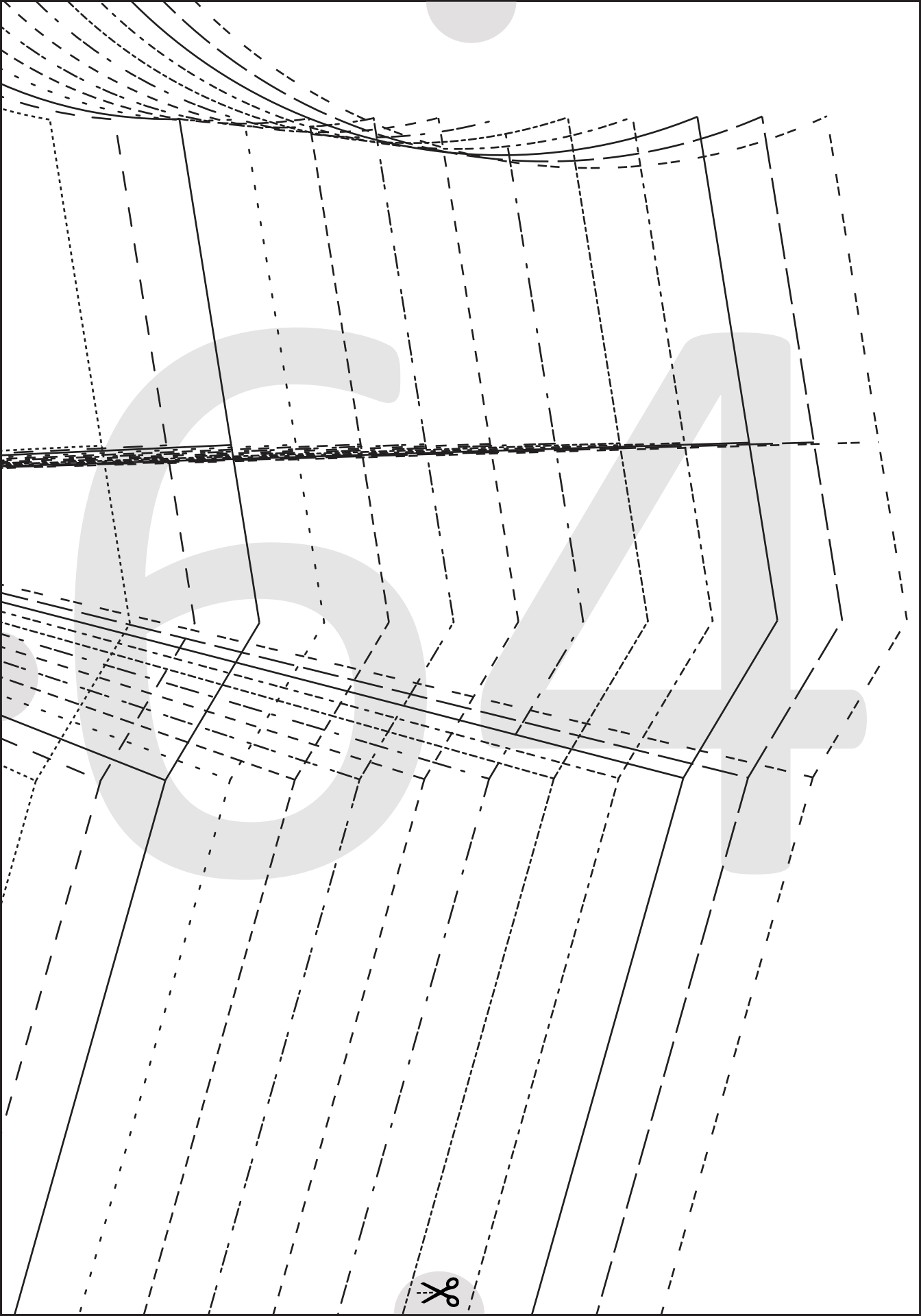

BACK YOKE CUT 2 FOLD

(1.5 cms (5/8") seam allowance unless otherwise stated)

1 cm (3/8") SEAM ALLOWANCE

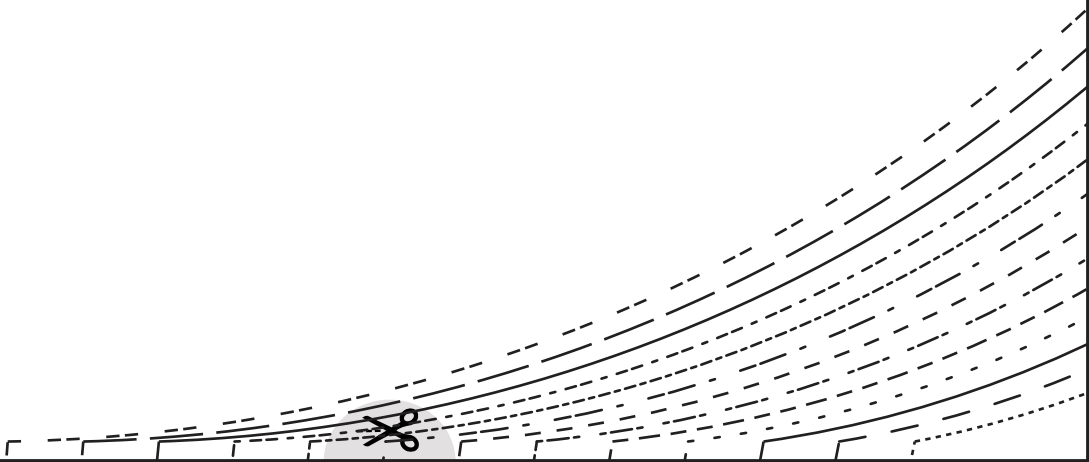

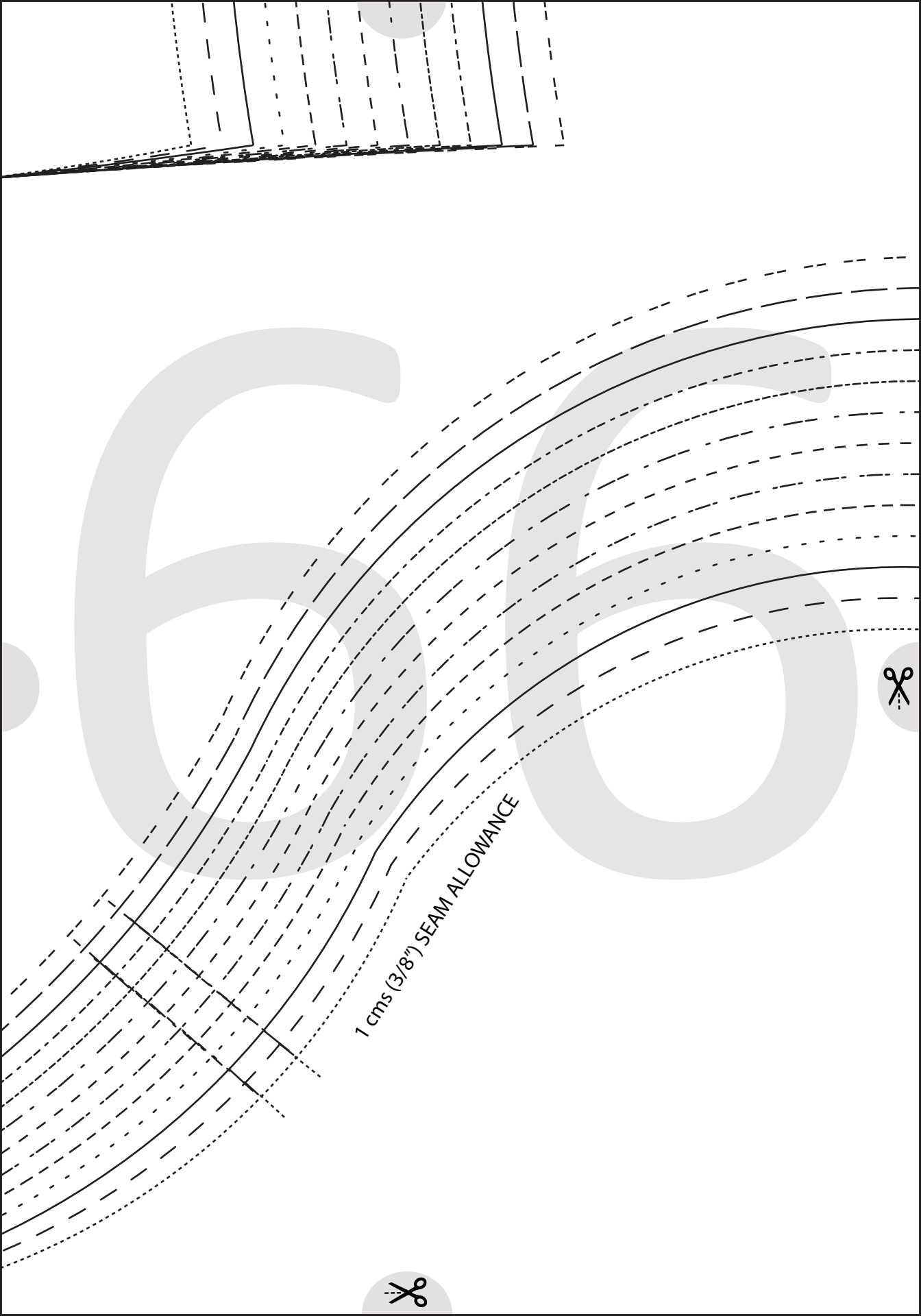

1 cms (3/8") SEAM ALLOWANCE



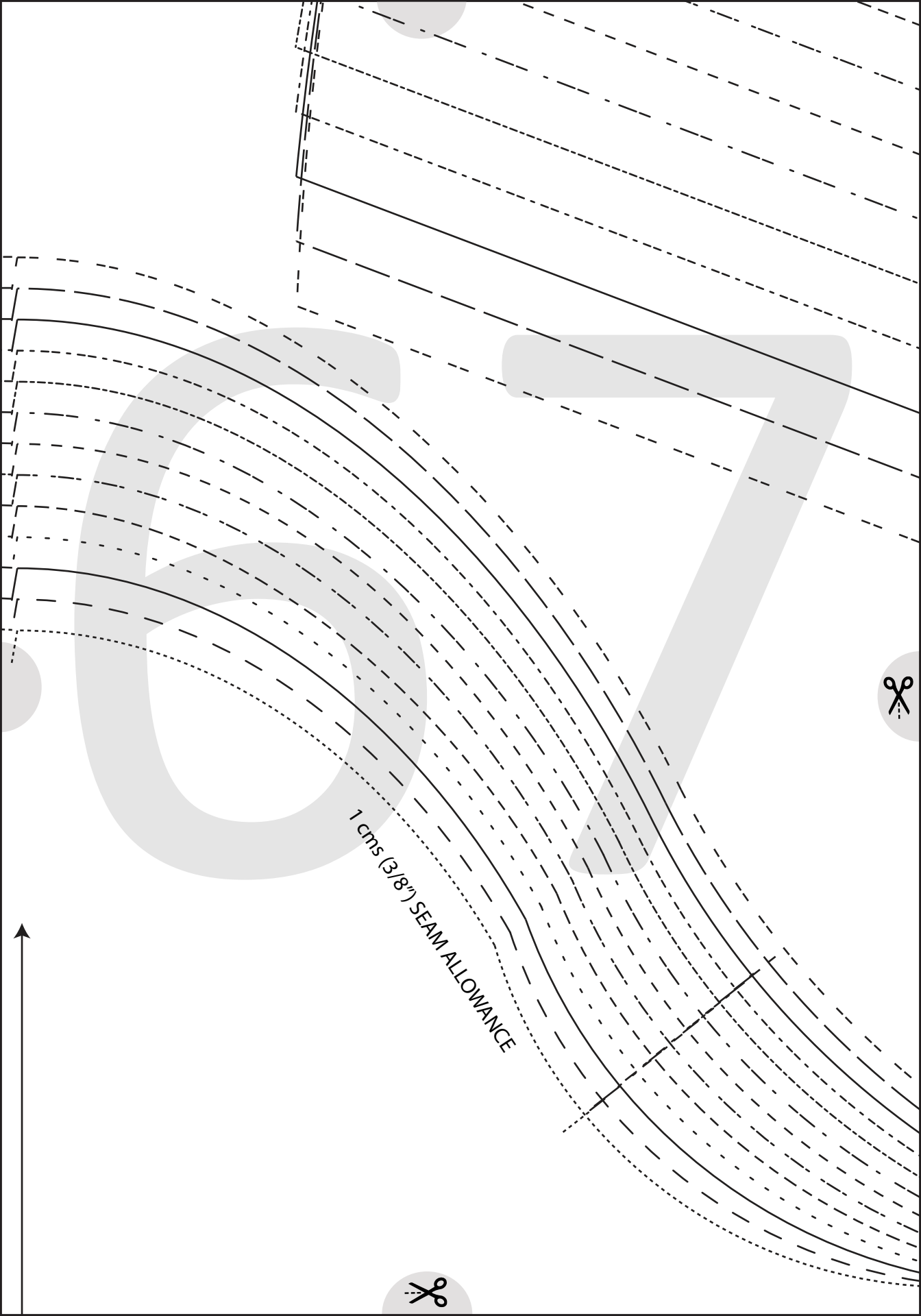

1 cms (3/8") SEAM ALLOWANCE



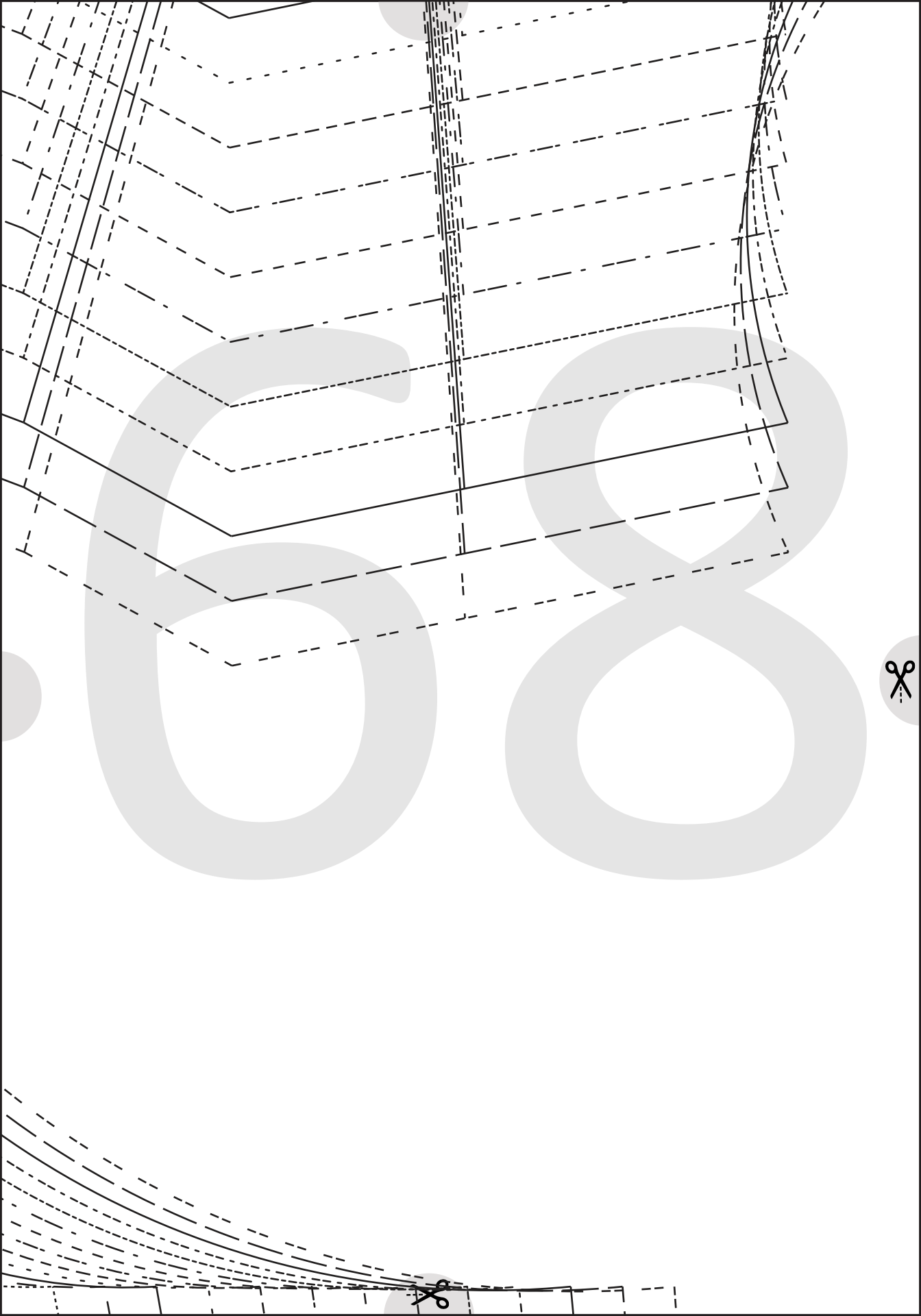

6

9

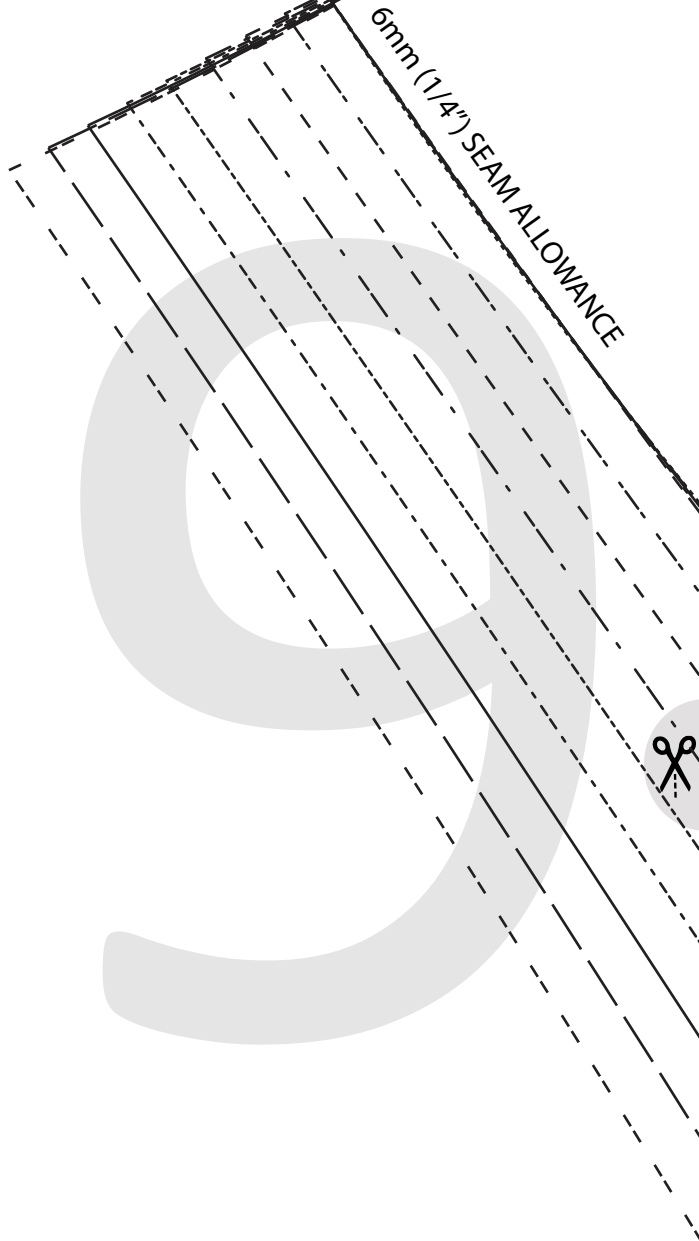

70

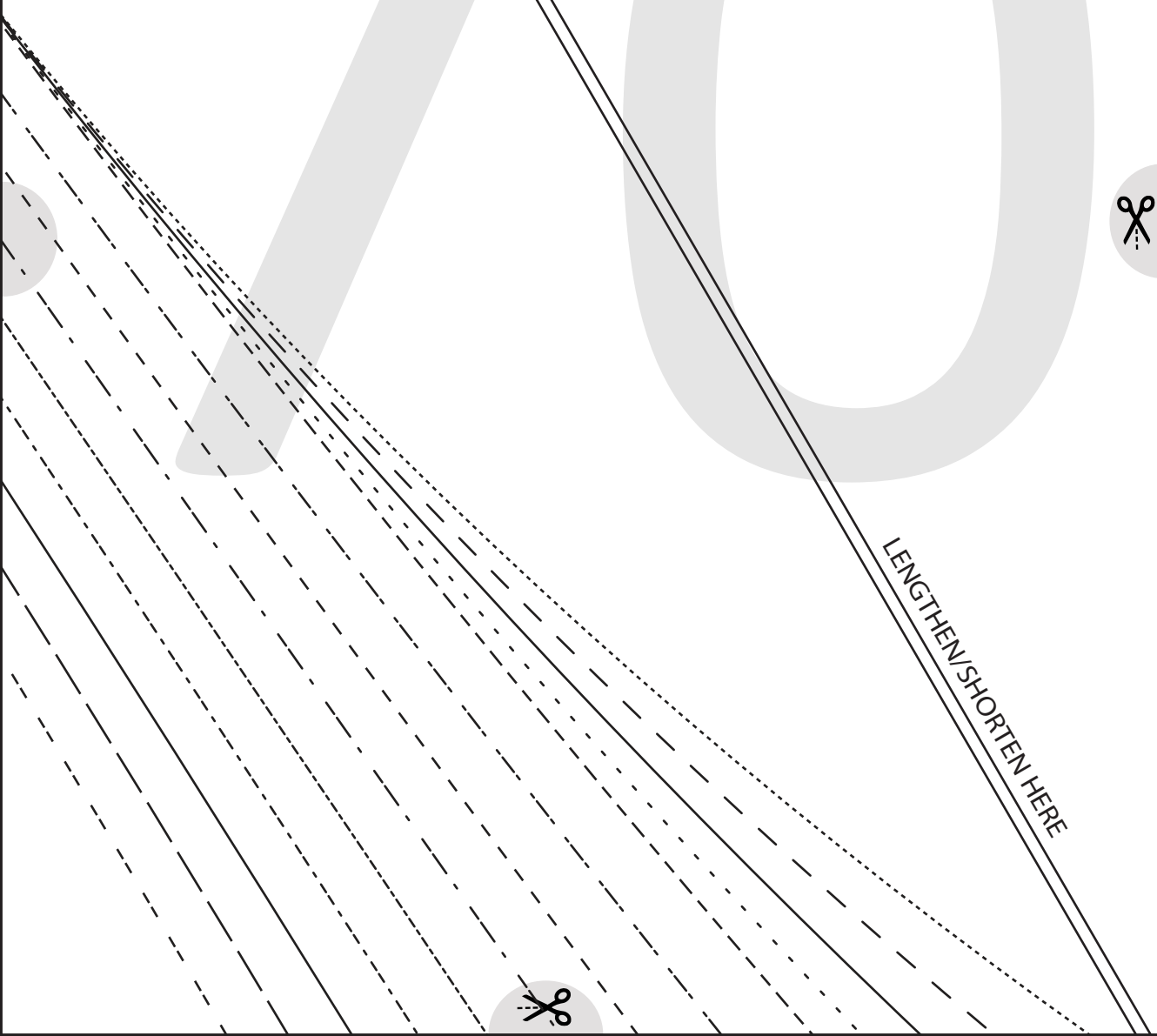

LENGTHEN/SHORTEN HERE



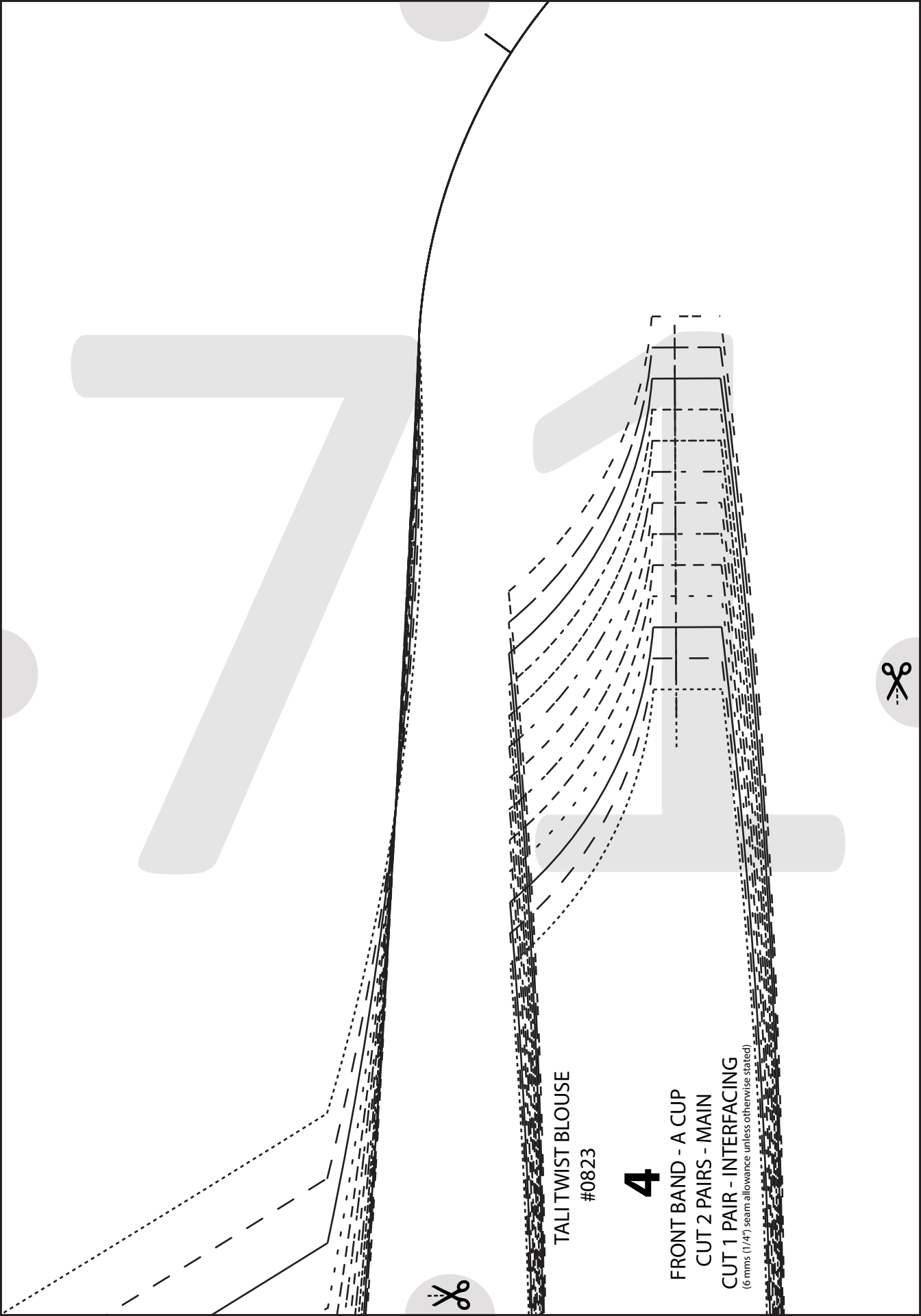

TALI TWIST BLOUSE
#0823

4

FRONT BAND - A CUP

CUT 2 PAIRS - MAIN

CUT 1 PAIR - INTERFACING

(6mm (1/4") seam allowance unless otherwise stated)



TALI TWIST BLOUSE

#0823

4

FRONT BAND - B CUP

CUT 2 PAIRS - MAIN

CUT 1 PAIR - INTERFACING

(6 mms (1/4") seam allowance unless otherwise stated)

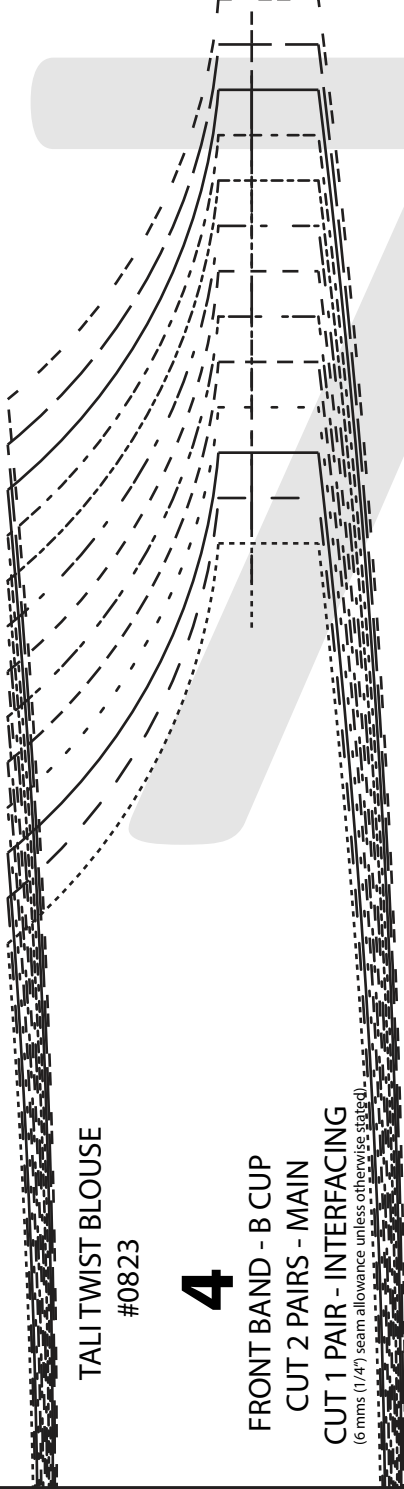

TALI TWIST BLOUSE

#0823

4

FRONT BAND - C CUP

CUT 2 PAIRS - MAIN

CUT 1 PAIR - INTERFACING

(6 mms (1/4") seam allowance unless otherwise stated)

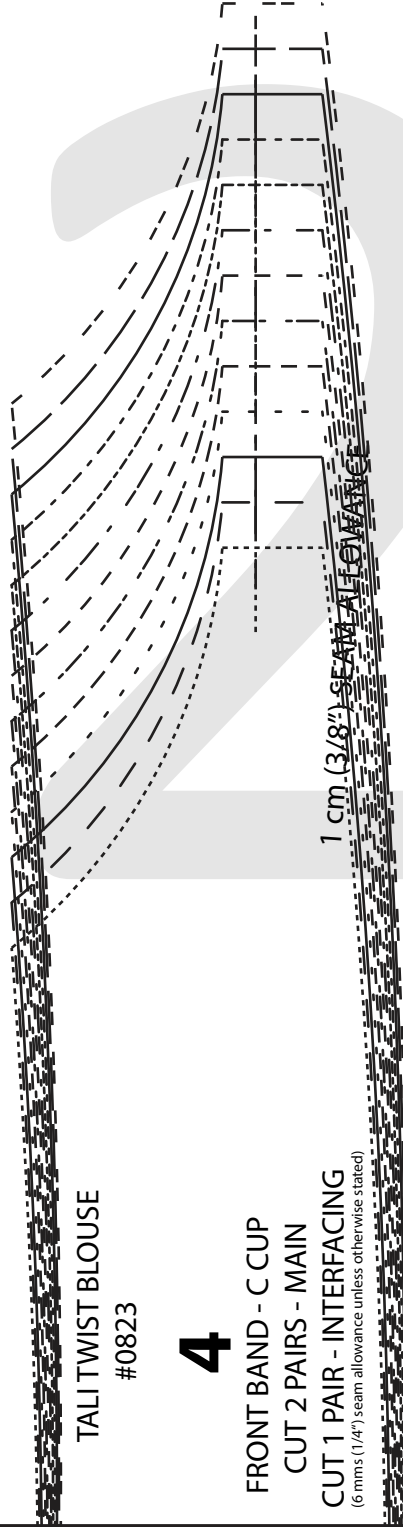



TALI TWIST BLOUSE
#0823

4

FRONT BAND - D CUP

CUT 2 PAIRS - MAIN

CUT 1 PAIR - INTERFACING

(6 mms (1/4") seam allowance unless otherwise stated)



TALI TWIST BLOUSE

#0823

4

FRONT BAND - DD CUP

CUT 2 PAIRS - MAIN

CUT 1 PAIR - INTERFACING

(6 mms (1/4") seam allowance unless otherwise stated)

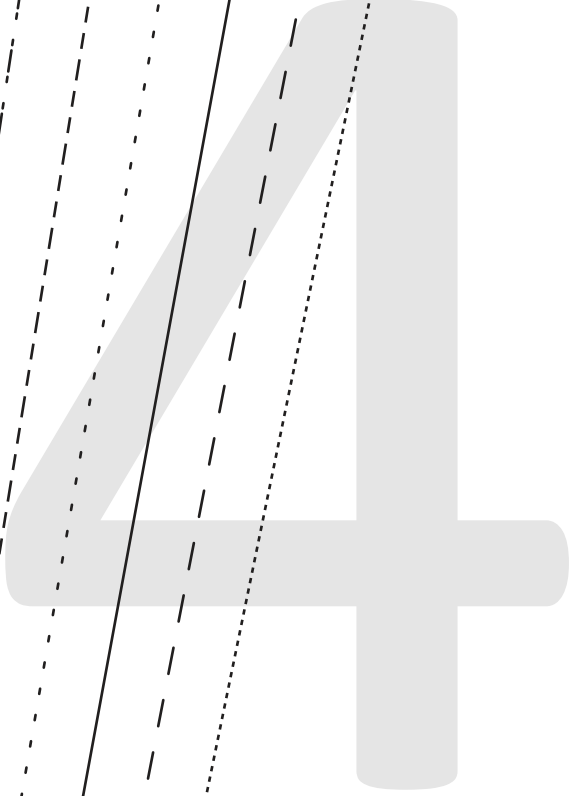
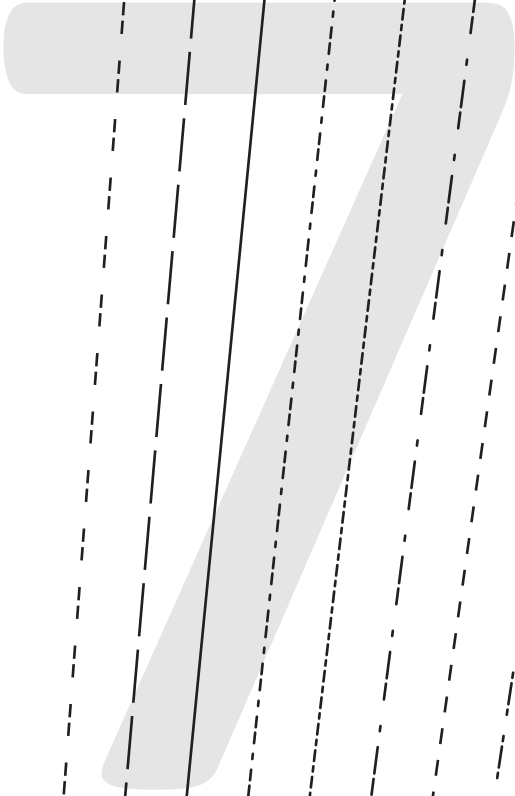



TALI TWIST BLOUSE

#0823

9

GATHERED SLEEVE

CUT 2

(1.5 cms (5/8") seam allowance unless otherwise stated)



76



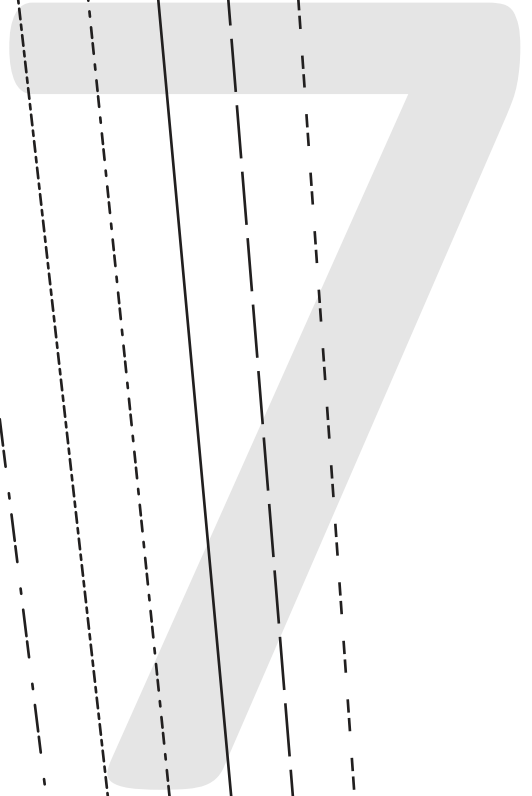
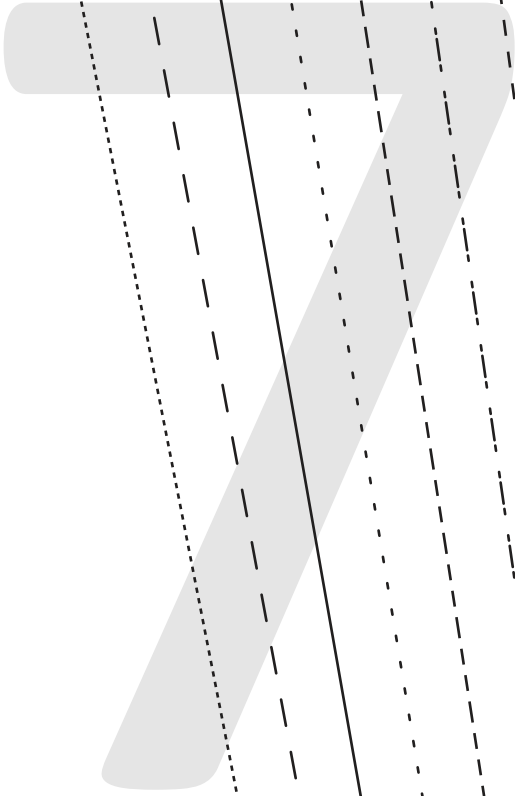

7

8



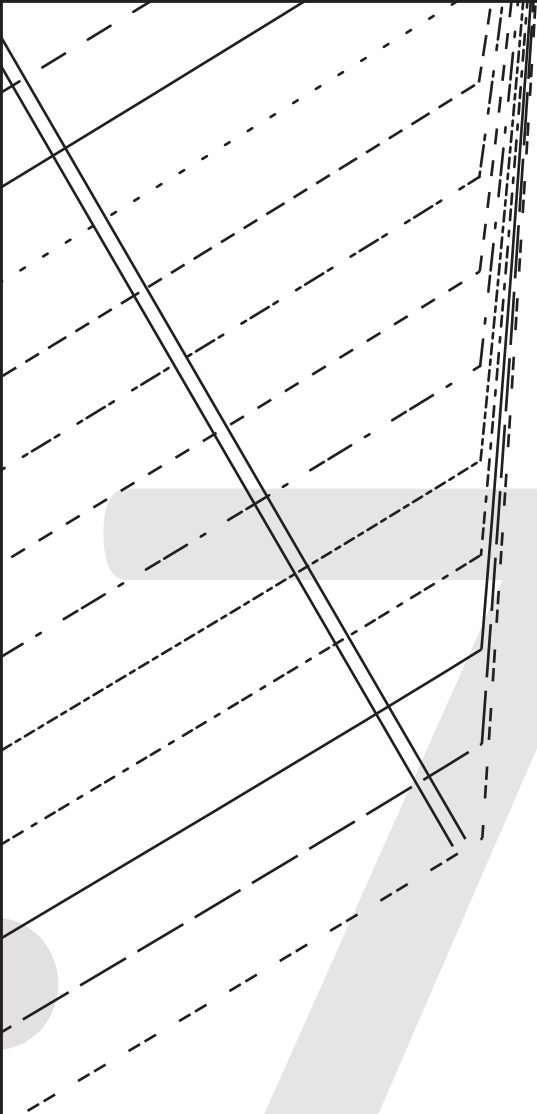

1 cm (3/8") SEAM ALLOWANCE





1 cm (3/8") SEAM ALLOWANCE



1 cm (3/8") SEAM ALLOWANCE





1 cm (3/8") SEAM ALLOWANCE



1 cm (3/8") SEAM ALLOWANCE



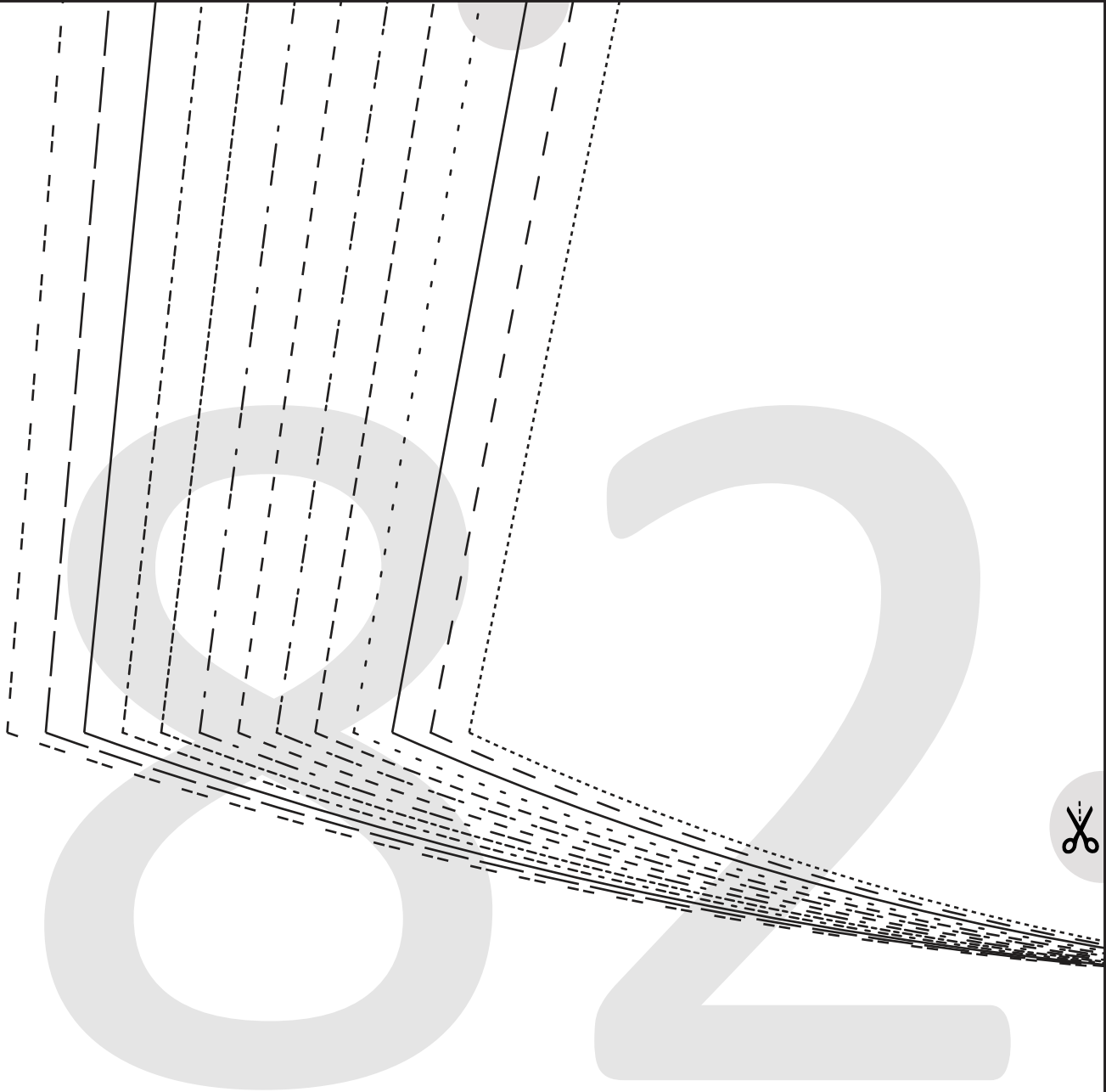

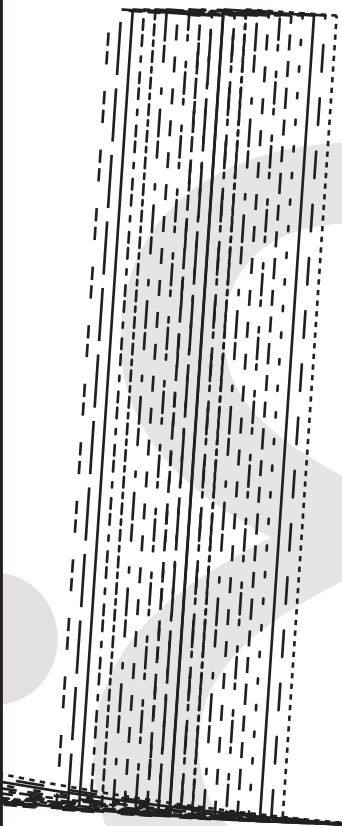

6 mms(1/4") SEAM ALLOWANCE





84



