

PRINT TILING TEMPLATE GUIDE FOR SIZE SPECIFIC CHOICE
 TRIM PRINT AT HOME PATTERN

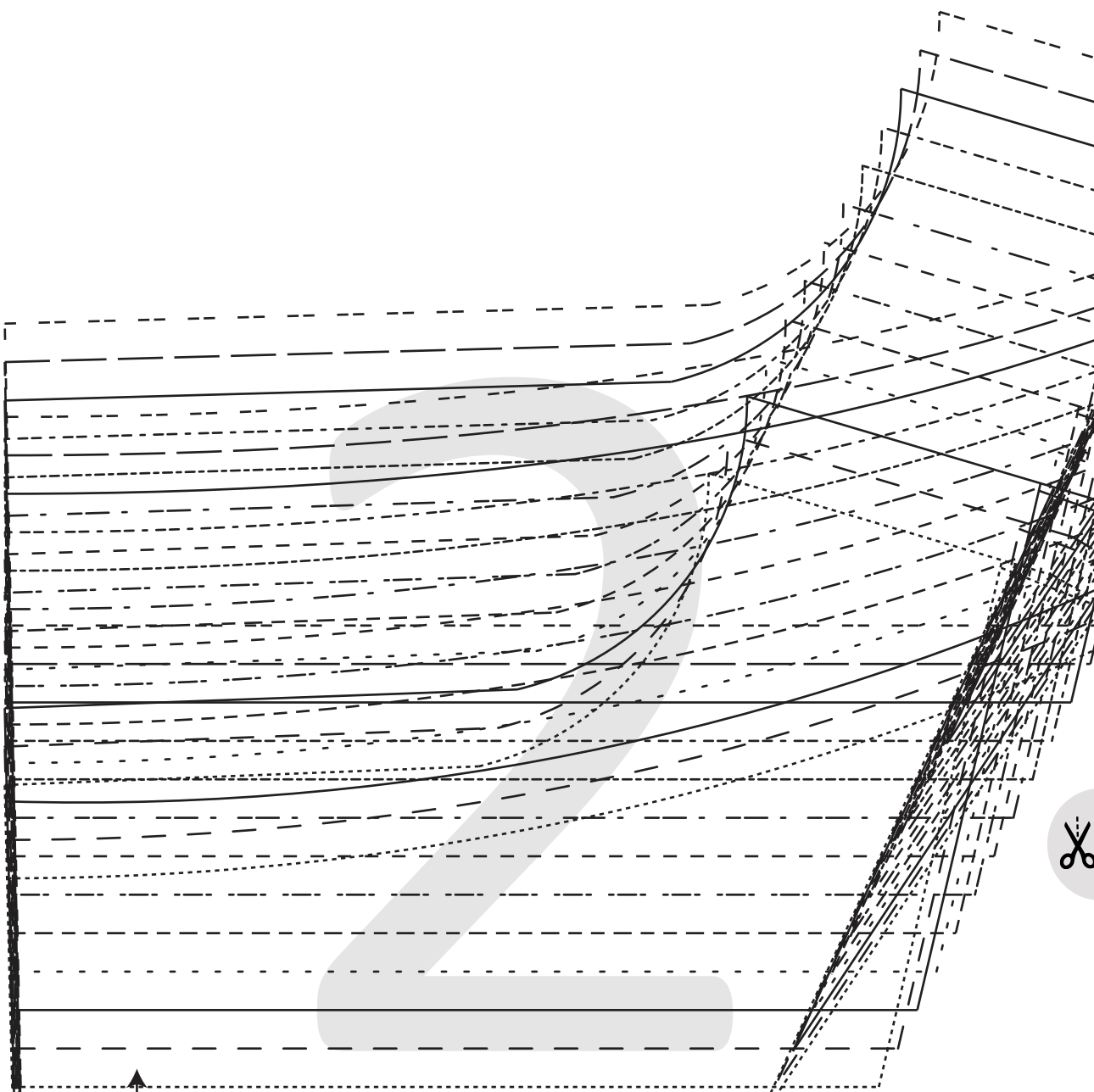

↑ Note : neckline seam edge
for facing application is
6mm (1/4") ↑

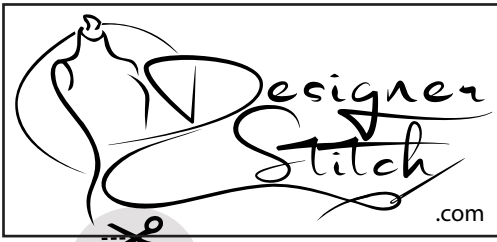

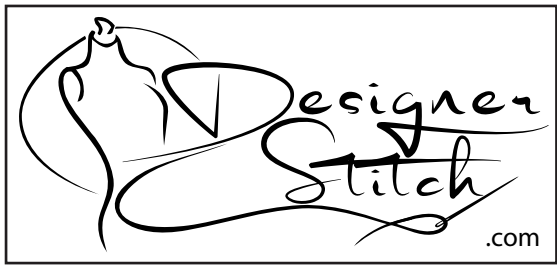

LUANA PARTY DRESS #1123

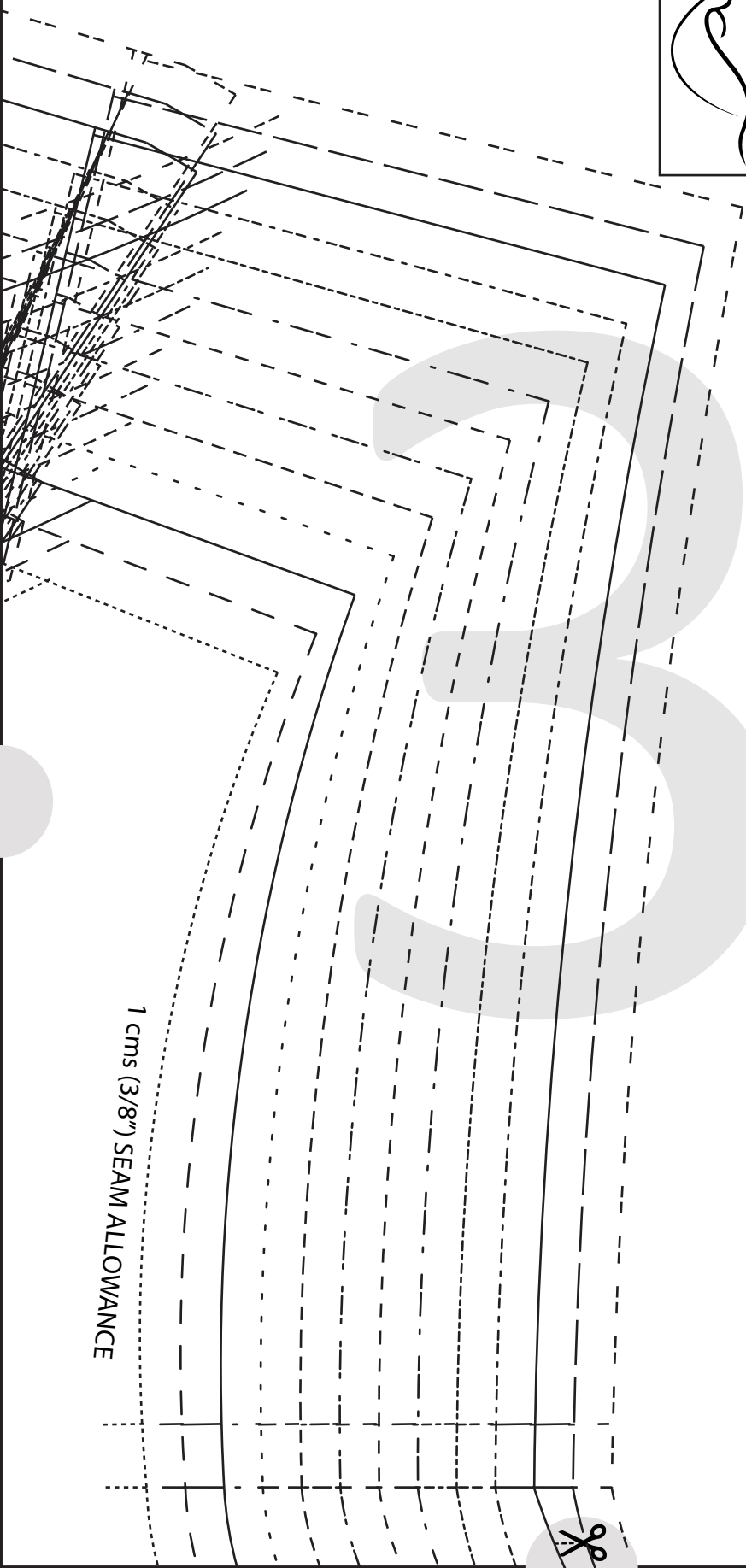

1 cms (3/8") SEAM ALLOWANCE

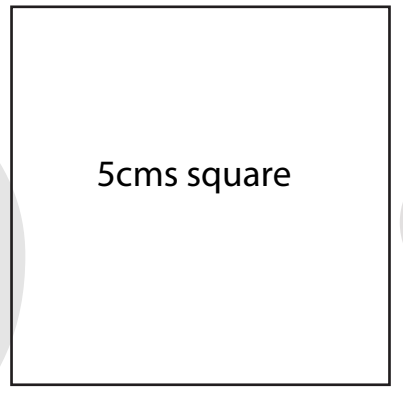

5cms square

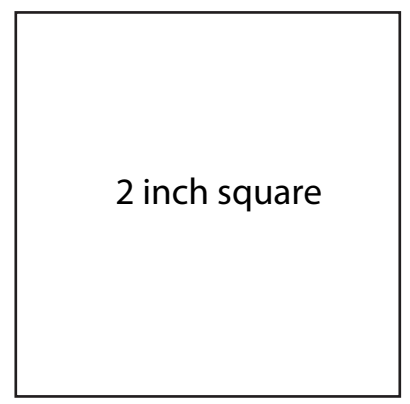

2 inch square



4

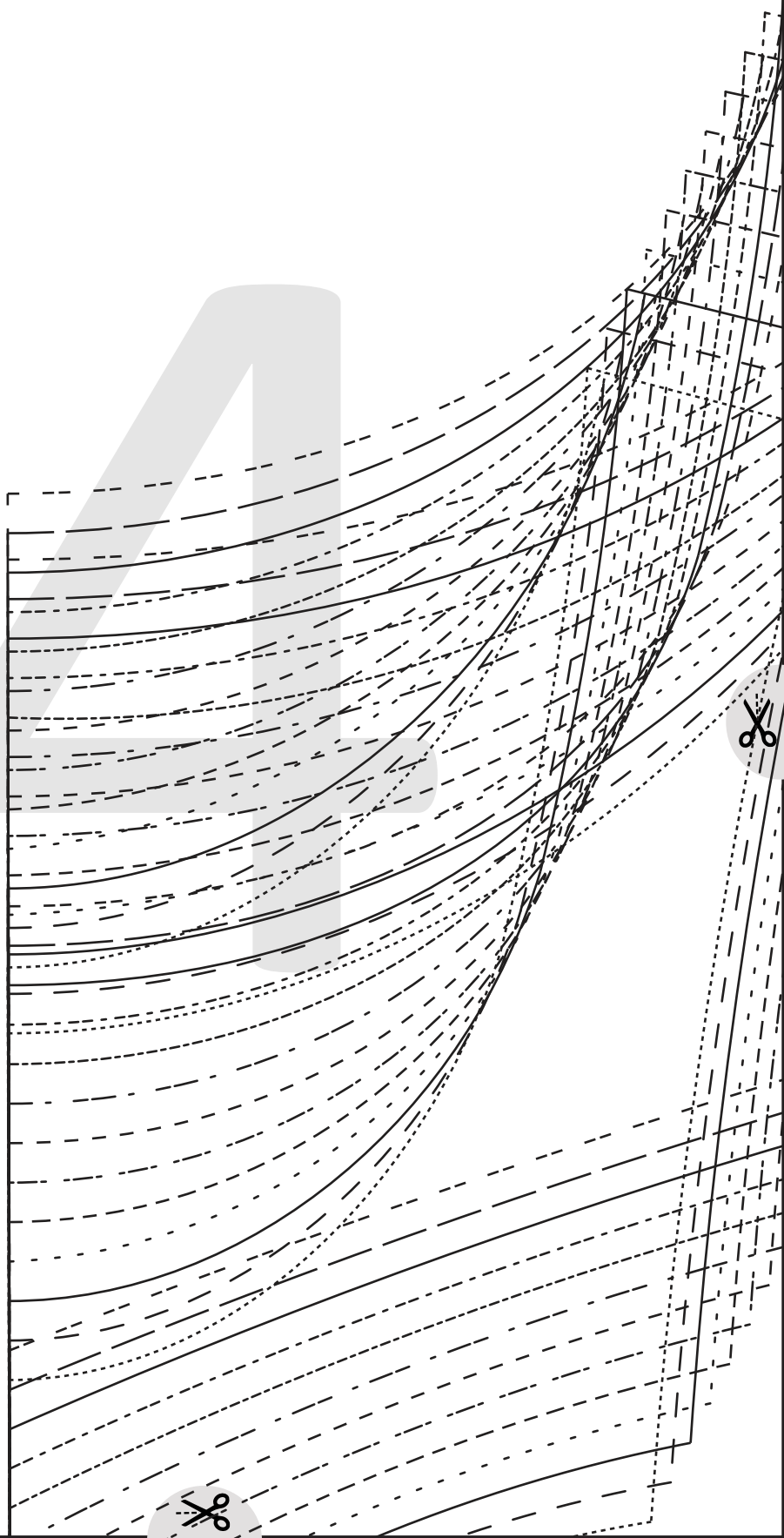

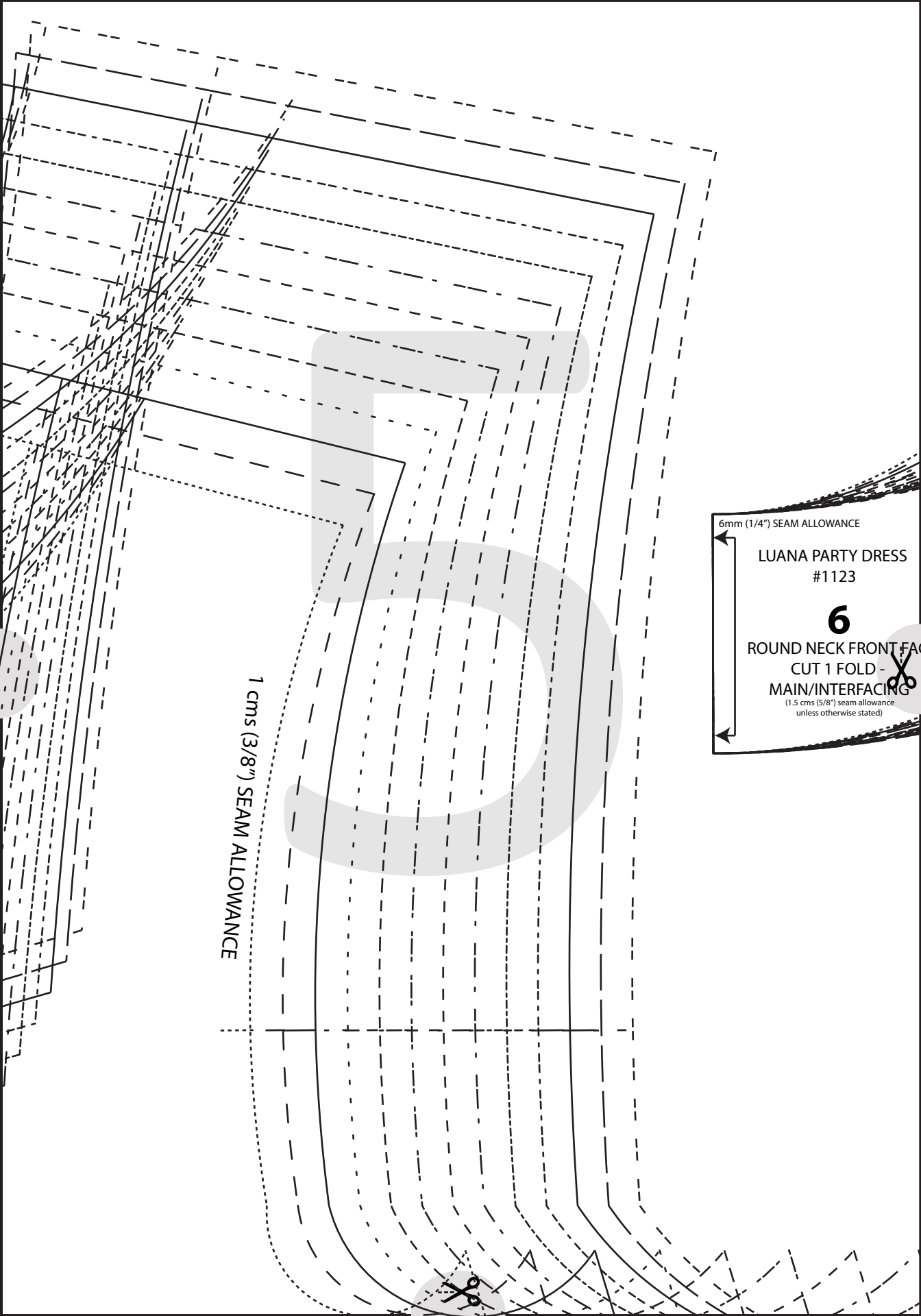

1 cms (3/8") SEAM ALLOWANCE

6mm (1/4") SEAM ALLOWANCE

LUANA PARTY DRESS
#1123

6

ROUND NECK FRONT FACING
CUT 1 FOLD - 
MAIN/INTERFACING
(1.5 cms (5/8") seam allowance
unless otherwise stated)

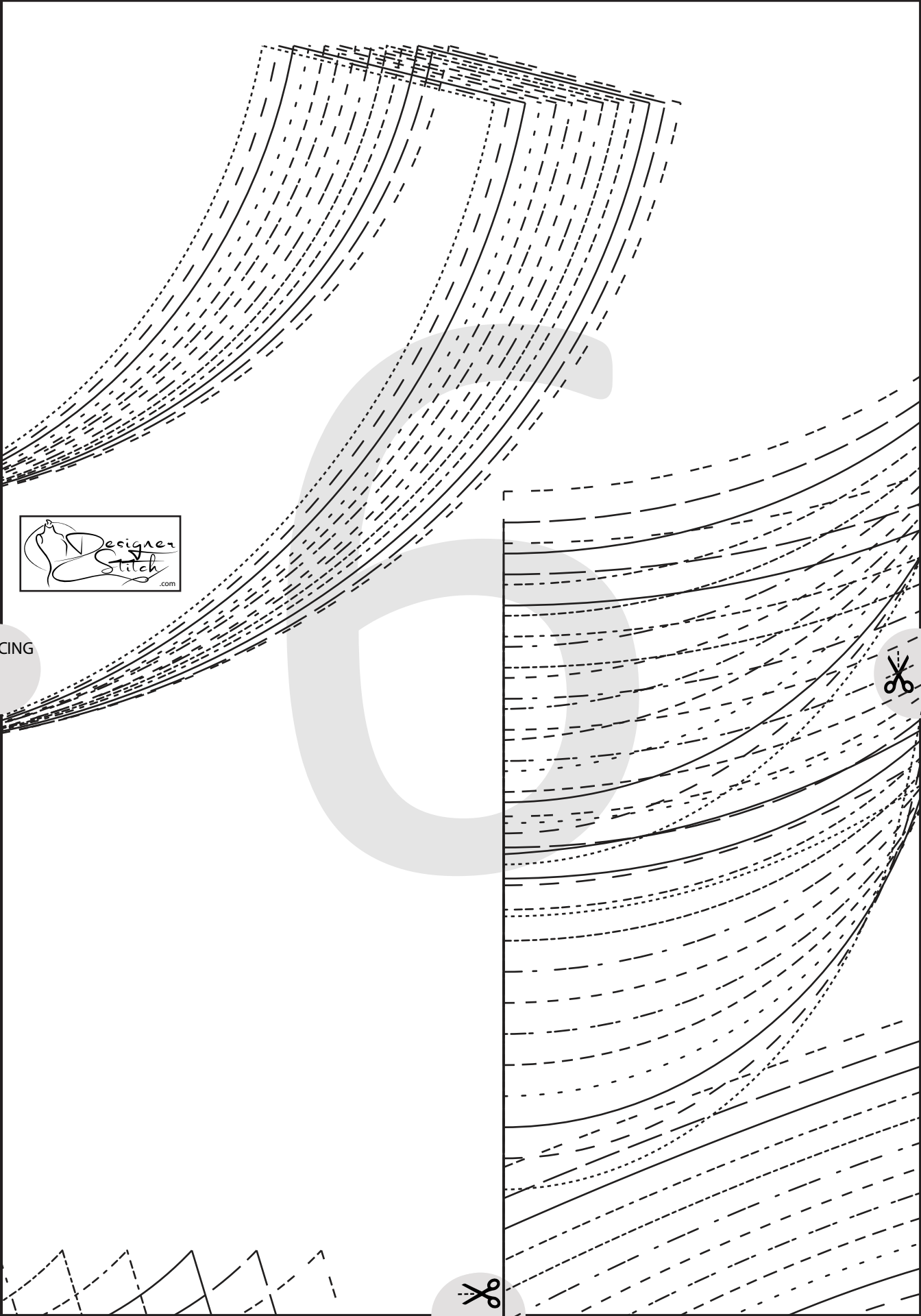

CING



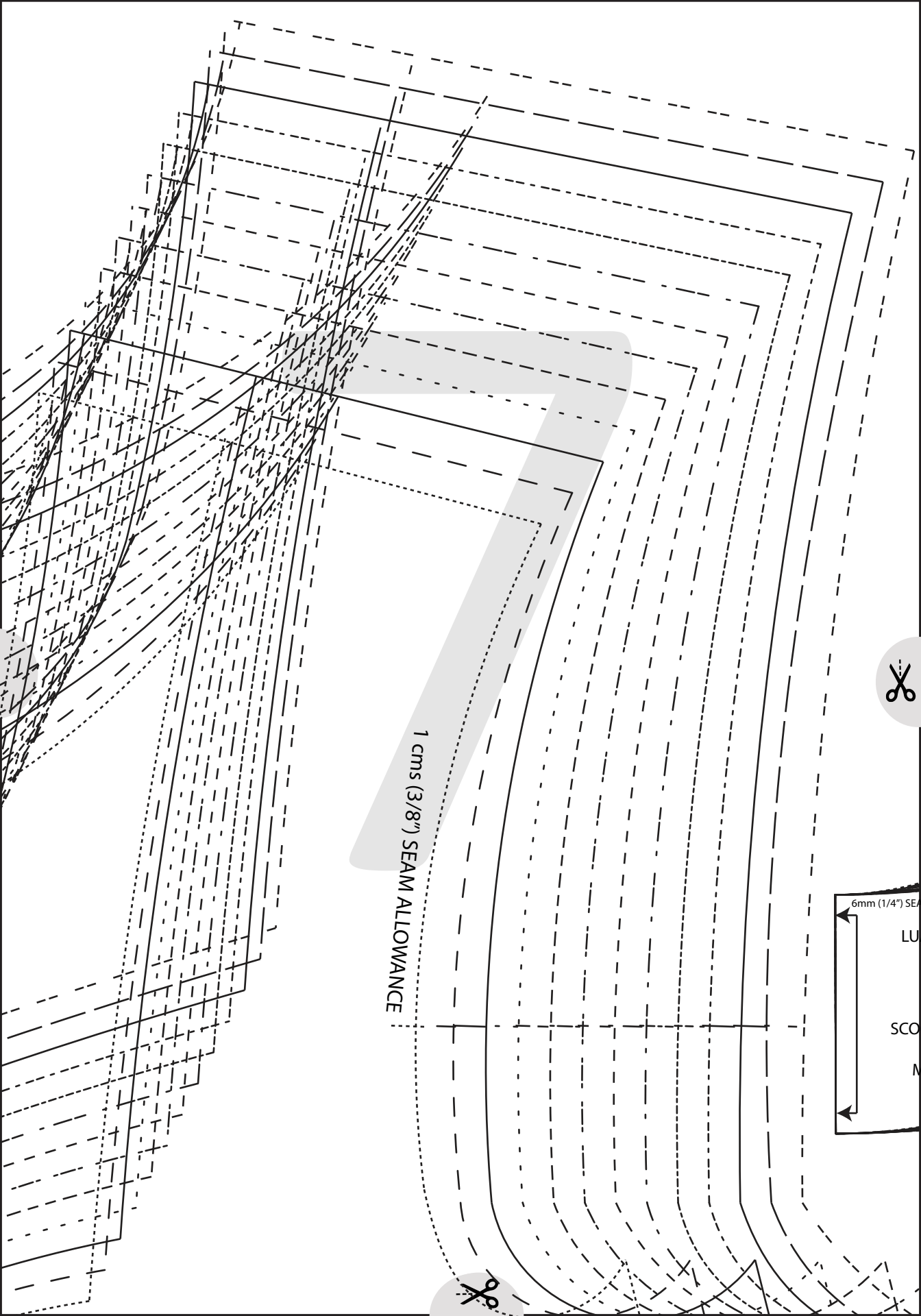

1 cms (3/8") SEAM ALLOWANCE



SEAM ALLOWANCE

DIANA PARTY DRESS
#1123

8

TOP NECK FRONT FACING
CUT 1 FOLD -
MAIN/INTERFACING
(1.5 cms (5/8") seam allowance
unless otherwise stated)



3/8" SEAM ALLOWANCE

SHORTEN/LENGTHEN HERE

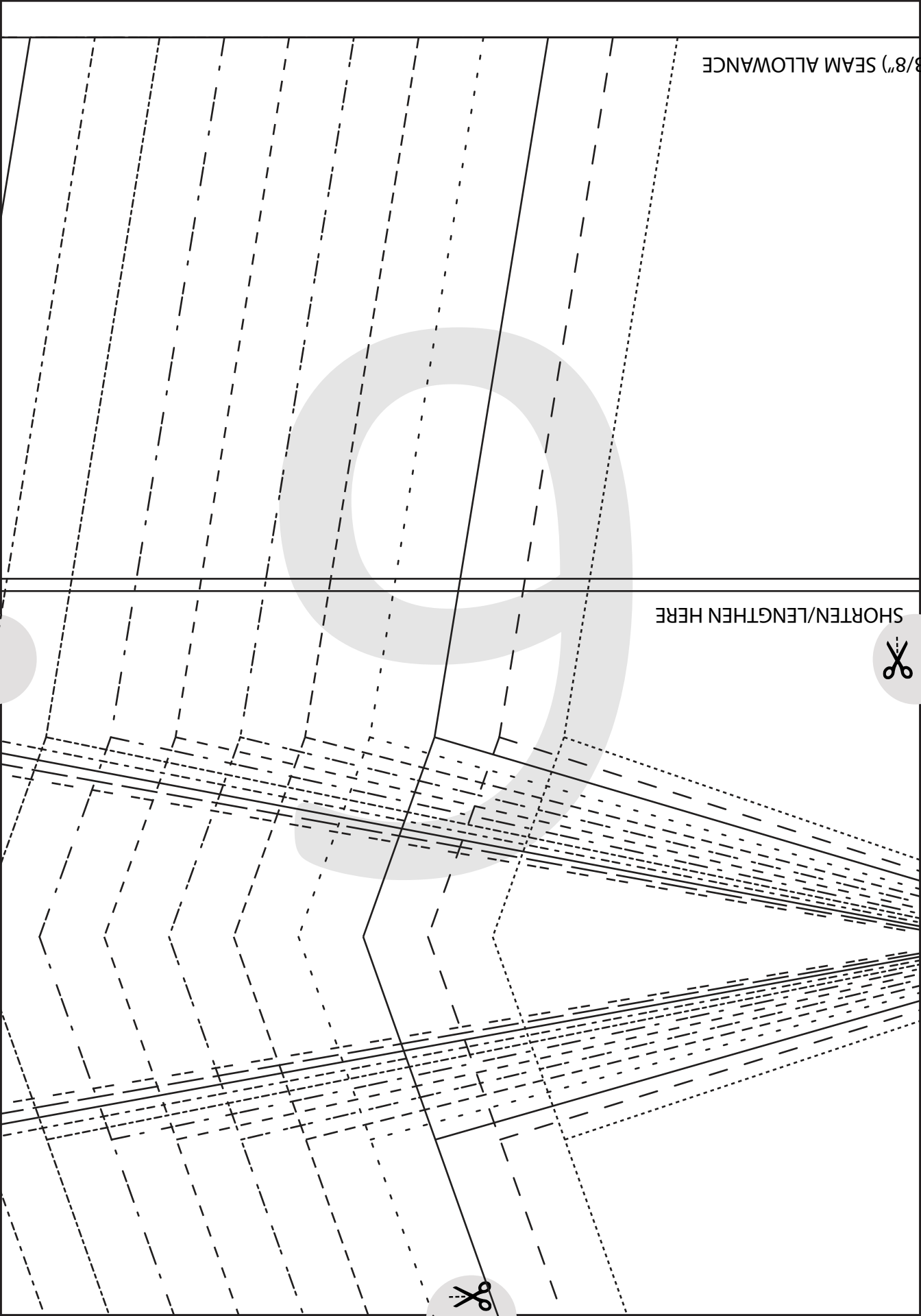

1 cms (

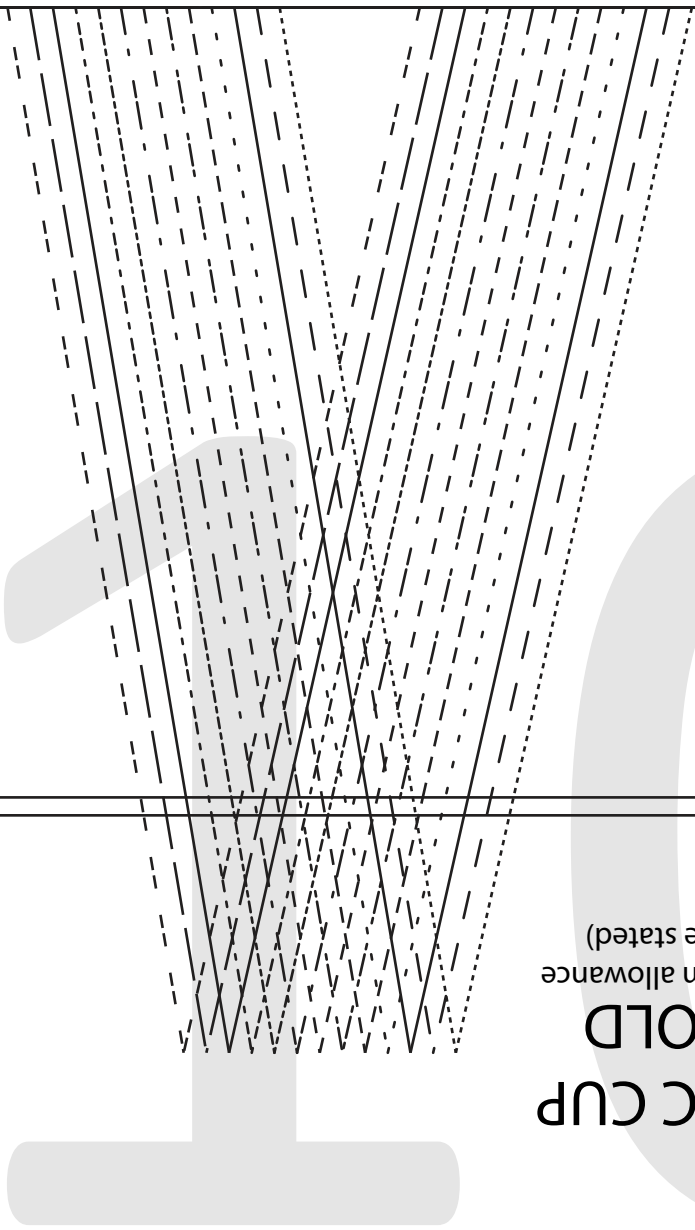

(1.5 cms (5/8"), seam allowance unless otherwise stated)

FRONT - C CUP
CUT 1 FOLD

2

#1123

LUANA PARTY DRESS

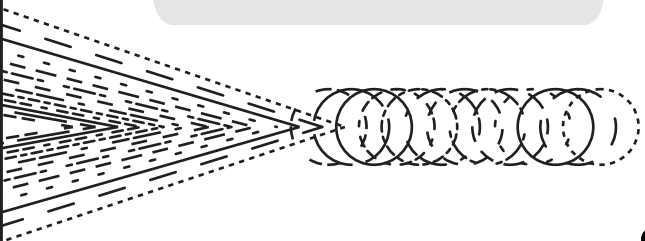

LUANA PARTY DRESS

#1123

1

BACK

CUT 2

((1.5 cms (5/8") seam allowance
unless otherwise stated)

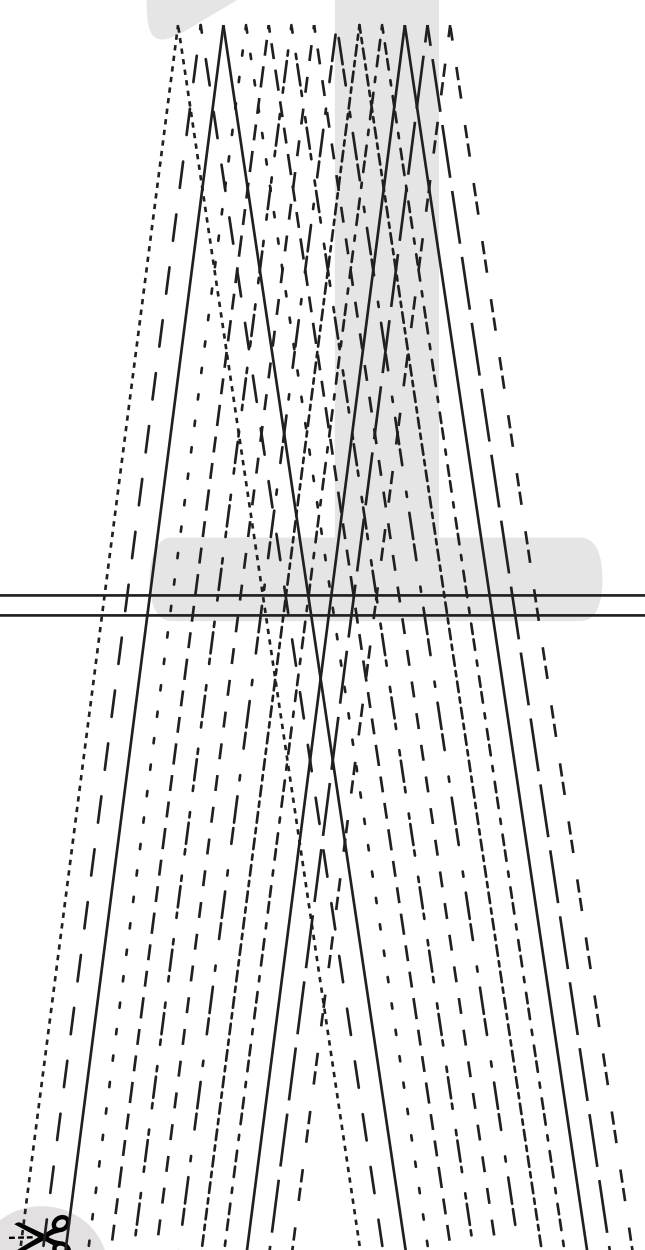
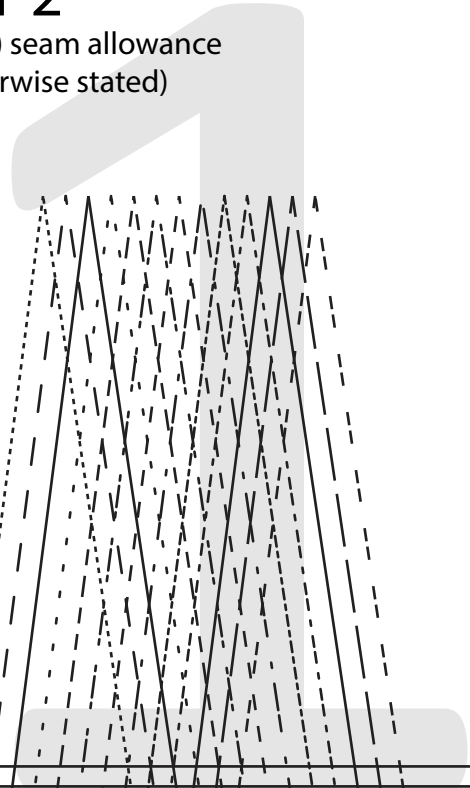
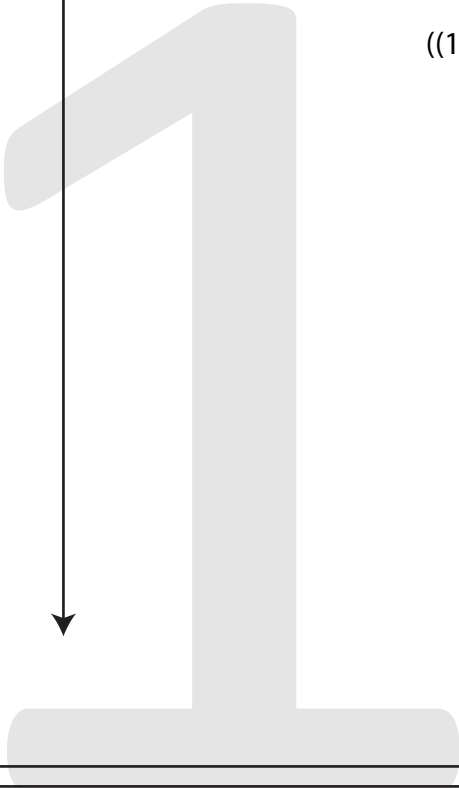

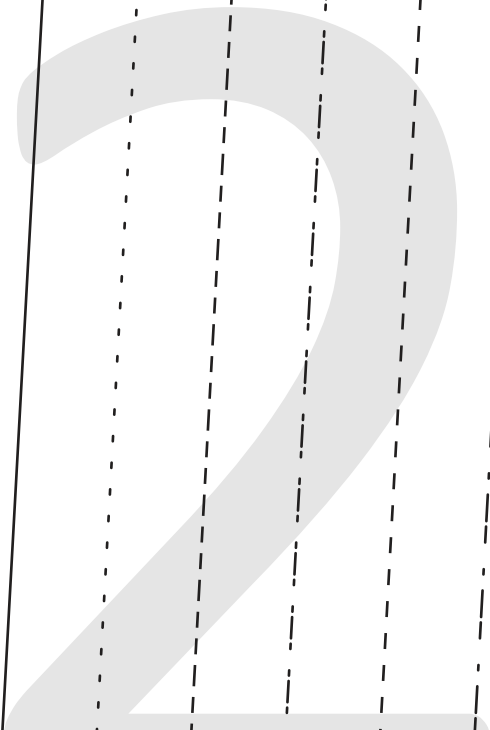

SHORTEN/LENGTHEN HERE

1 cms (3/8") SEAM ALLOWANCE



Note : neckline seam edge
for facing application is
6mm (1/4")



LUANA PARTY DRESS

#1123



2

FRONT - B CUP CUT 1 FOLD

(1.5 cms (5/8") seam allowance
unless otherwise stated)



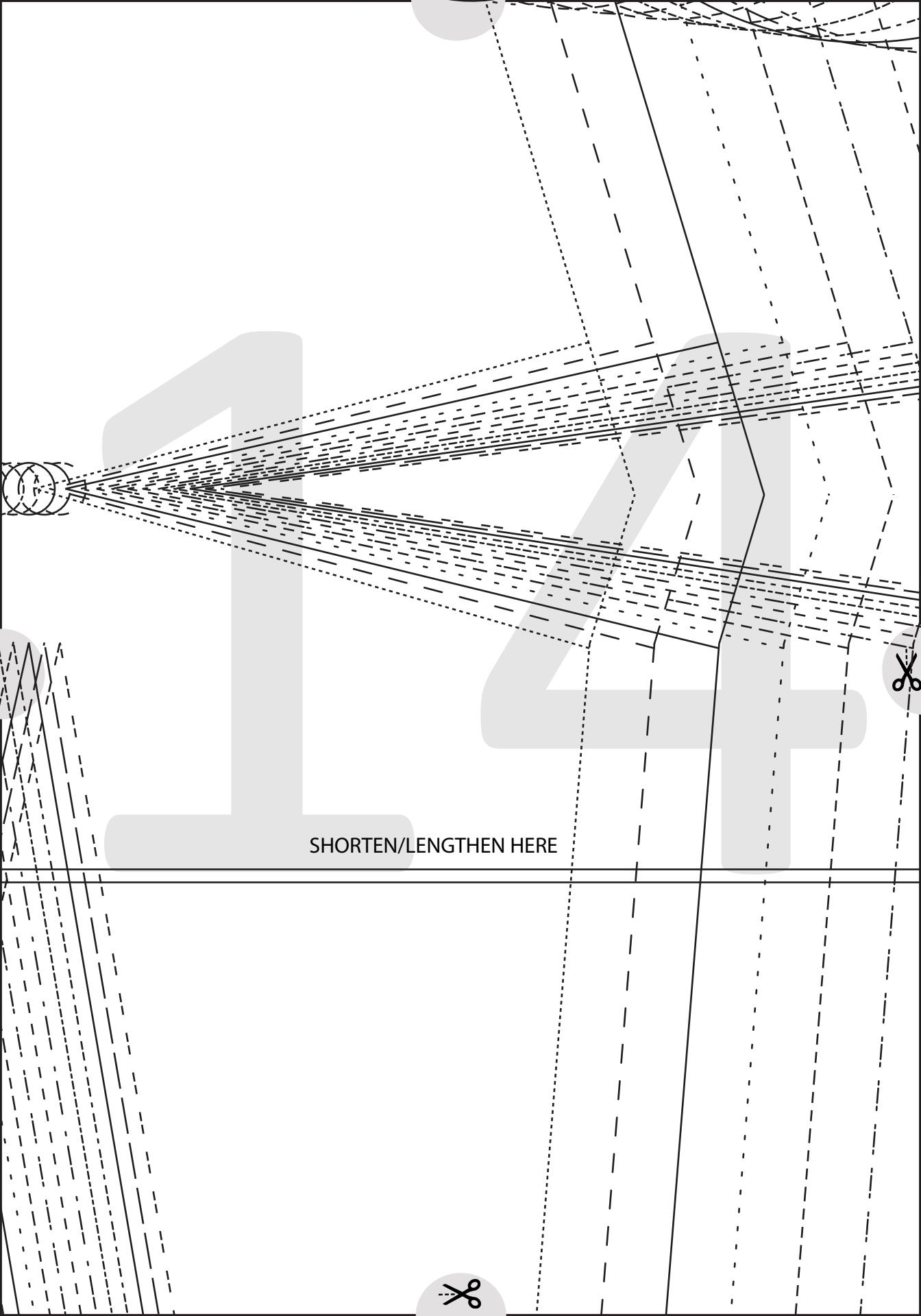

SHORTEN/LENGTHEN HERE

Note : necklin
for facing ap
6mm



LUANA PARTY DRESS

#1123

2

FRONT - A CUT
CUT 1 FOLD

(1.5 cms (5/8") seam allowance
unless otherwise stated)



The seam edge
application is
(1/4")



com

SS



P
e

SHORTEN/LENGTHEN HERE



1 cms (3/8") SEAM ALLOWANCE



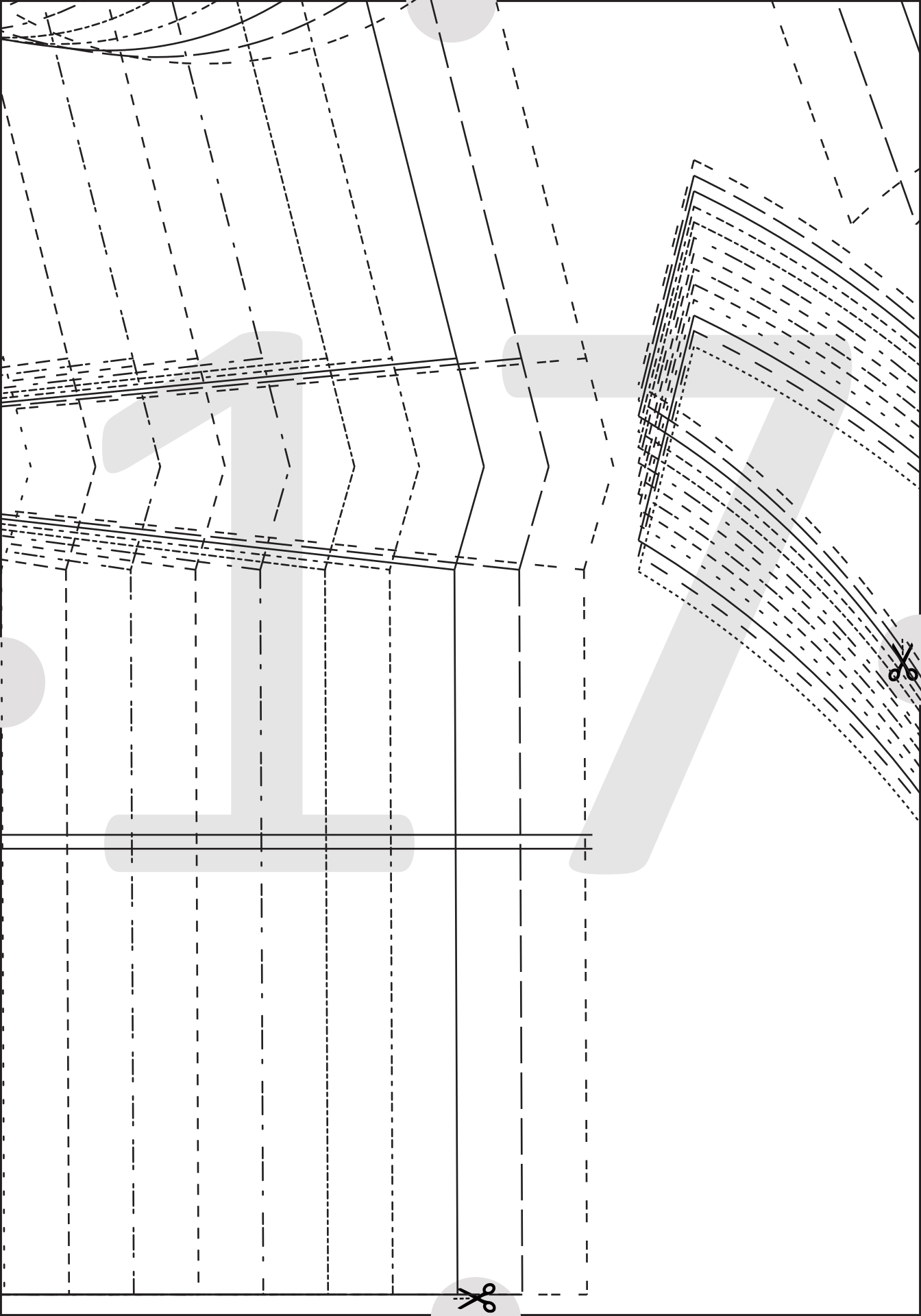



6mm (1/4") SEAM ALLOWANCE

LUANA PARTY DRESS
#1123

7

BOAT NECK FRONT FACING
CUT 1 FOLD -

MAIN/INTERFACING
(1.5 cm (5/8") seam allowance
unless otherwise stated)



1 cms (3/8") SEAM ALLOWANCE

Note : neckline seam edge
for facing application is
6mm (1/4")

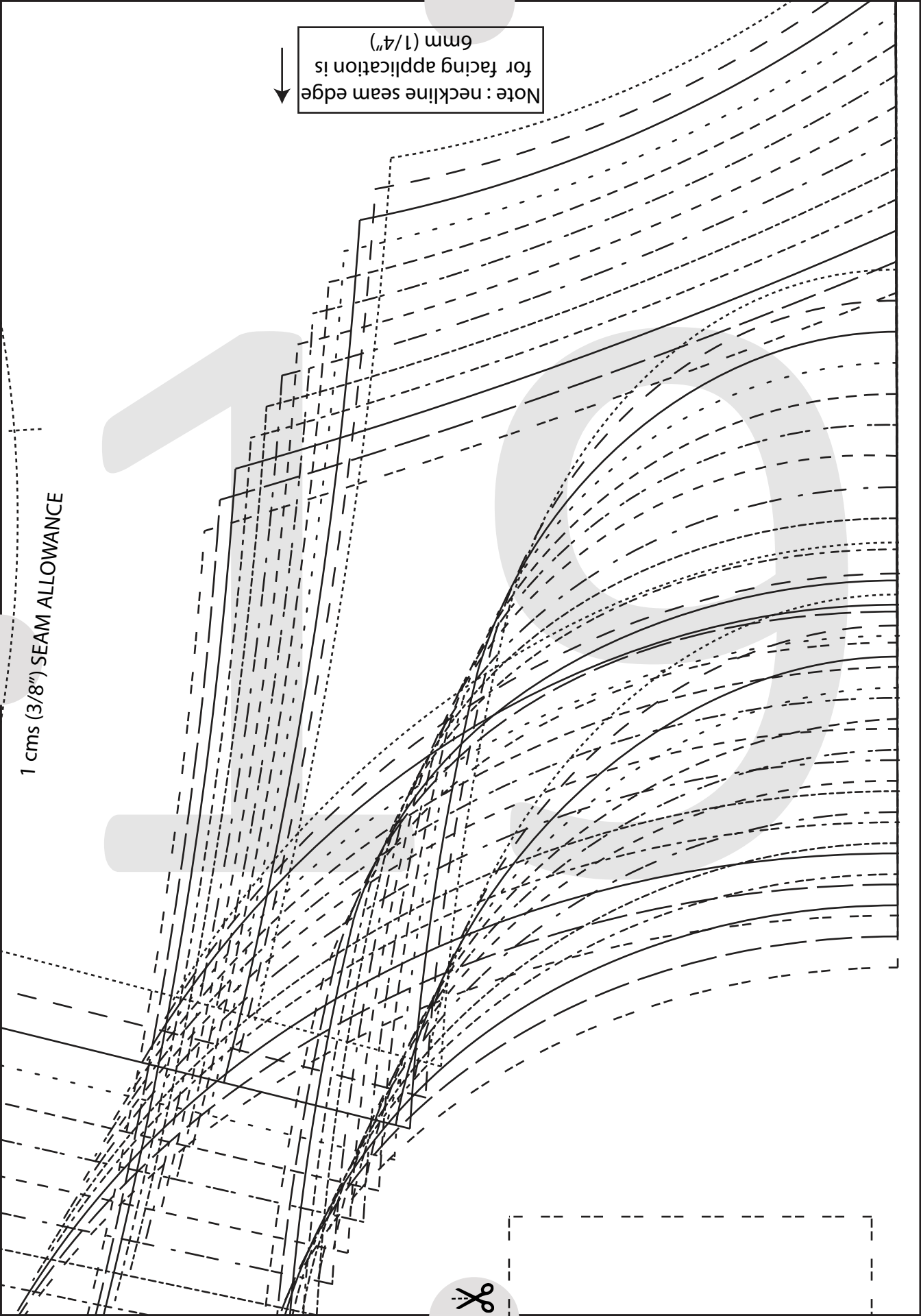

20

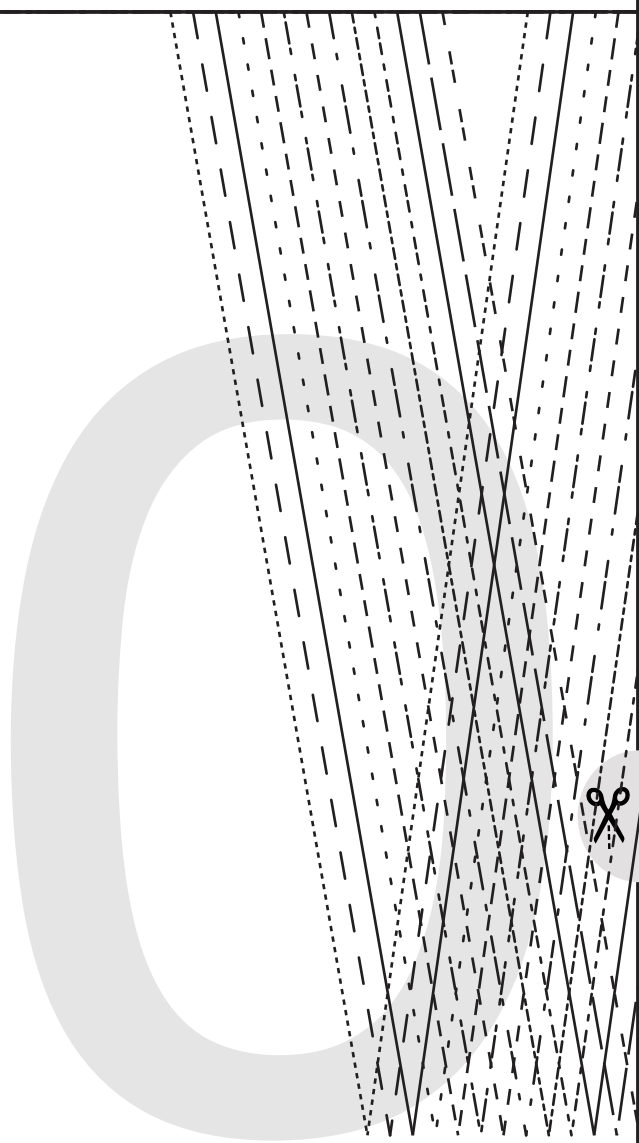

1 cms (3/8") SEAM ALLOWANCE

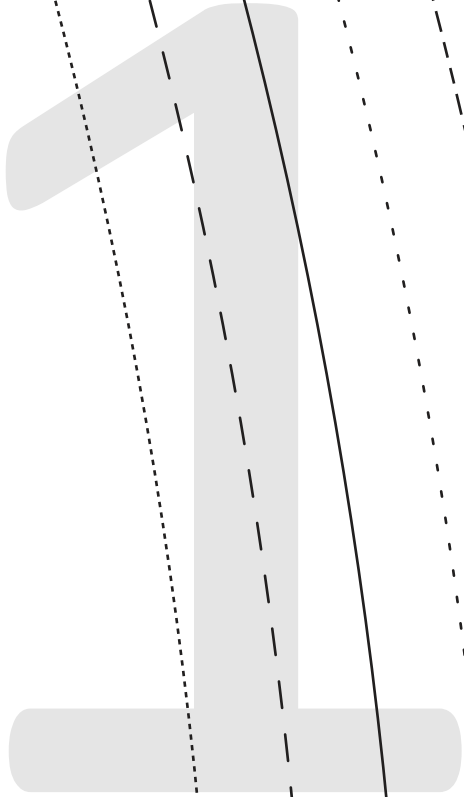

HIPLINE



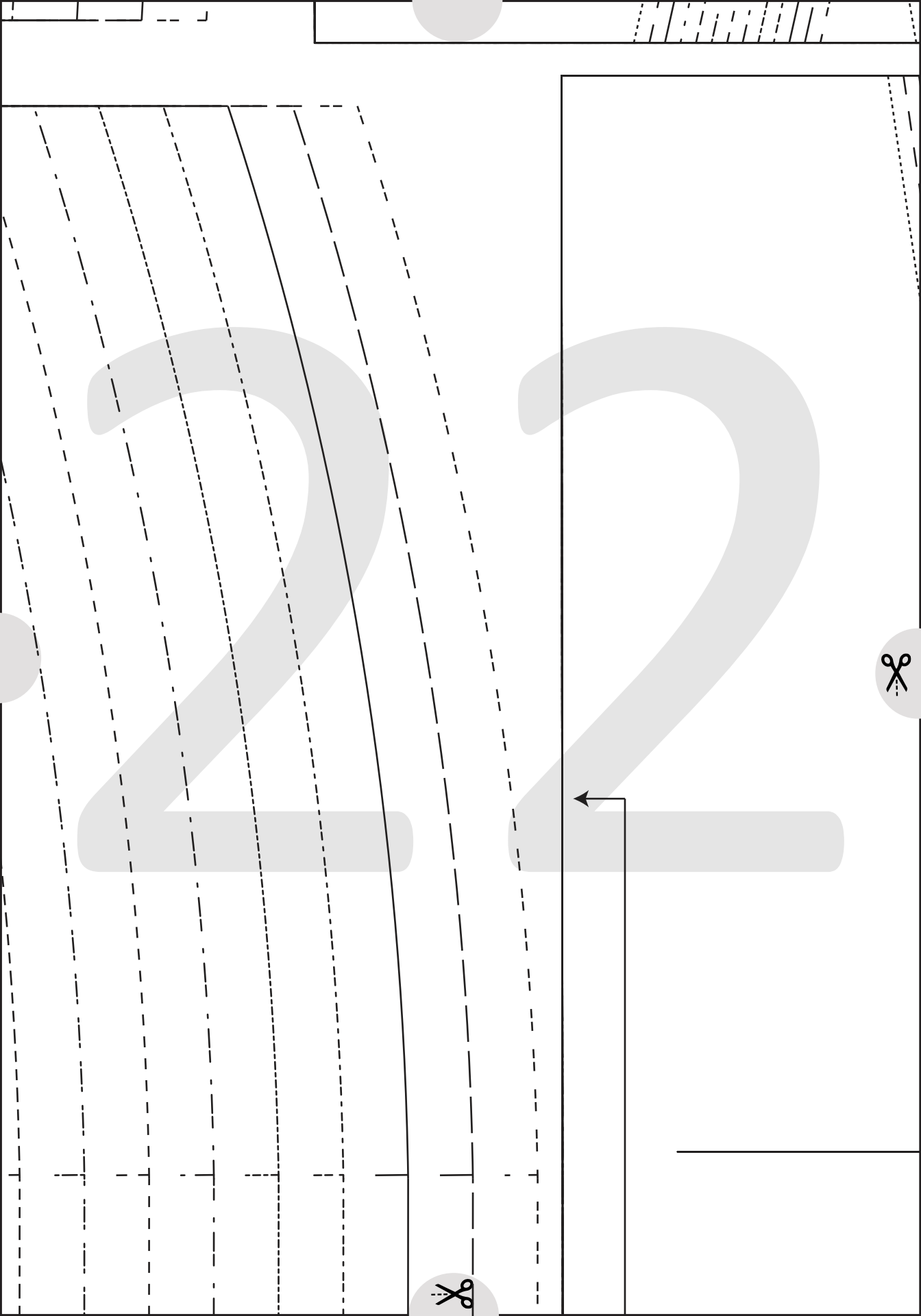

1 cms (3/8") SEAM ALLOWANCE

1 cms (3/8") SEAM ALLOWANCE

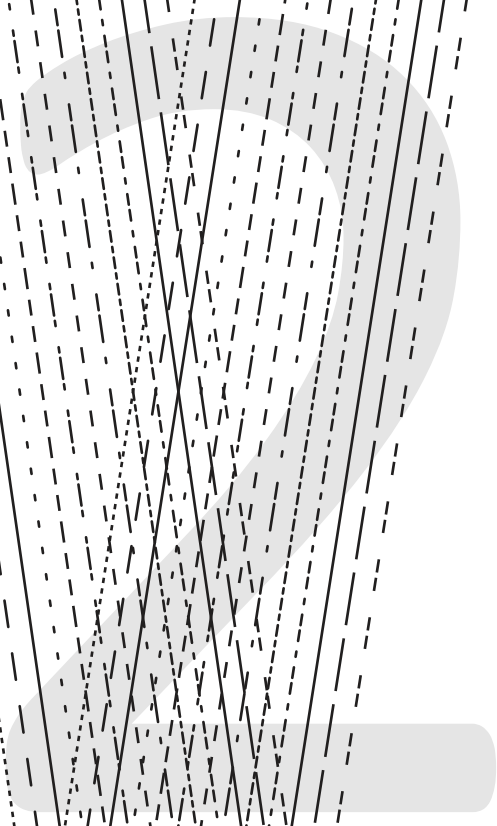

HIPLINE



2

4



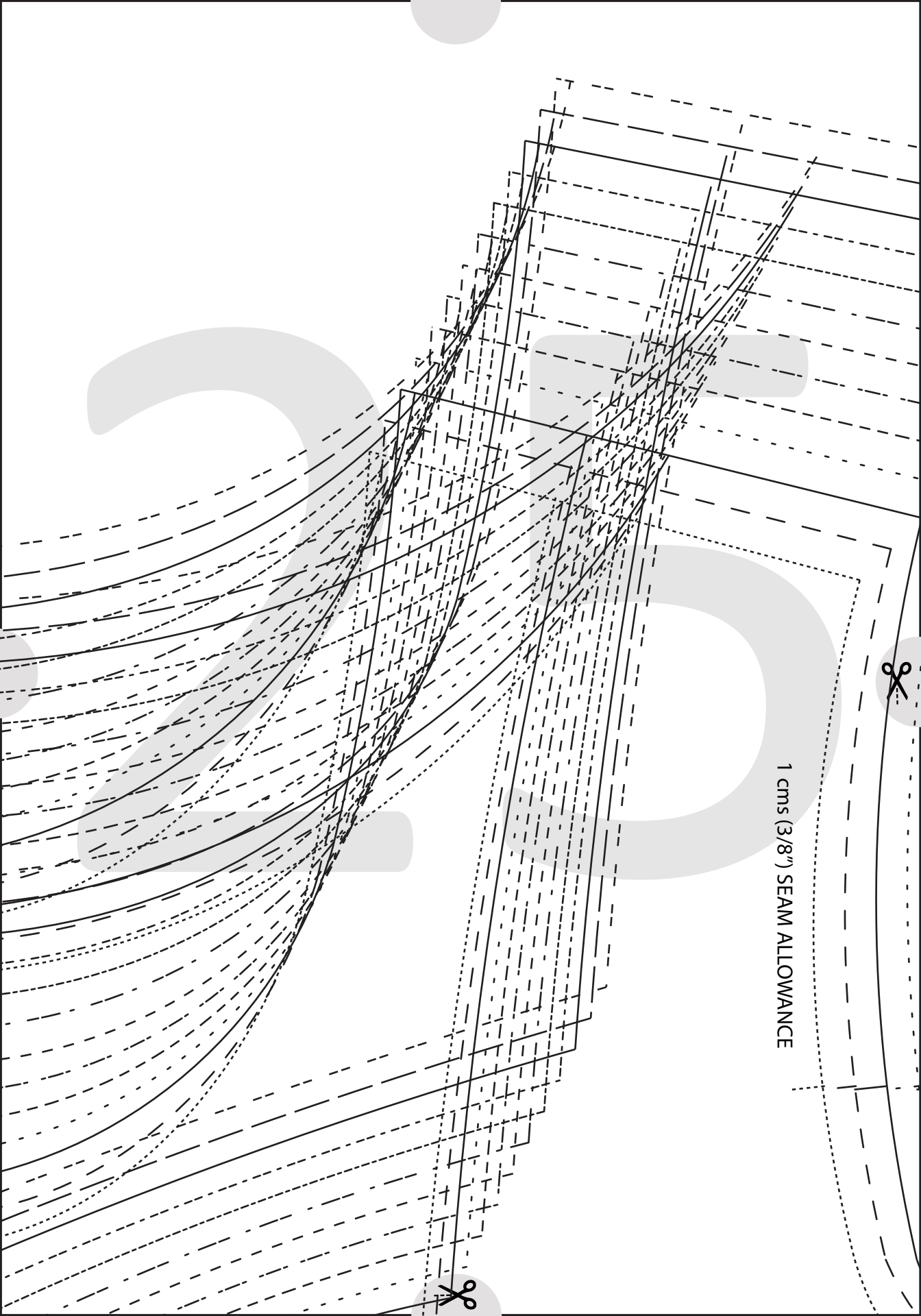

1 cms (3/8") SEAM ALLOWANCE



6mm (1/4") SEAM ALLOWANCE

LUANA PARTY DRESS

#1123

9

SWEET HEART FRONT

NECK FACING

CUT 1 FOLD-

MAIN/INTERFACING

(1.5cms (5/8") seam allowance
unless otherwise stated)





2 7

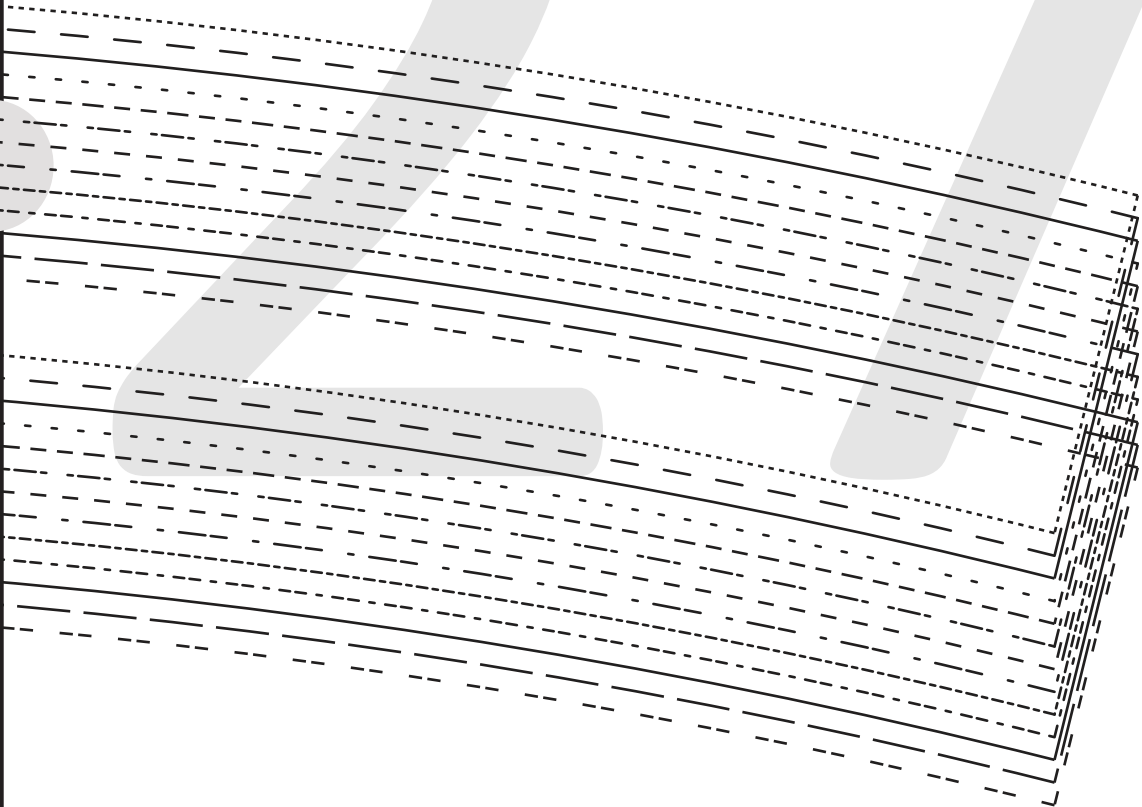

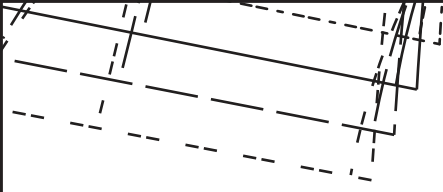

Handwriting practice lines for the number 2. The page is divided into four horizontal rows by solid lines. Each row contains a dashed line above and below the solid line. A large, light gray number '2' is positioned in the first row, spanning from the top dashed line to the bottom dashed line. The rest of the page is blank for practice.

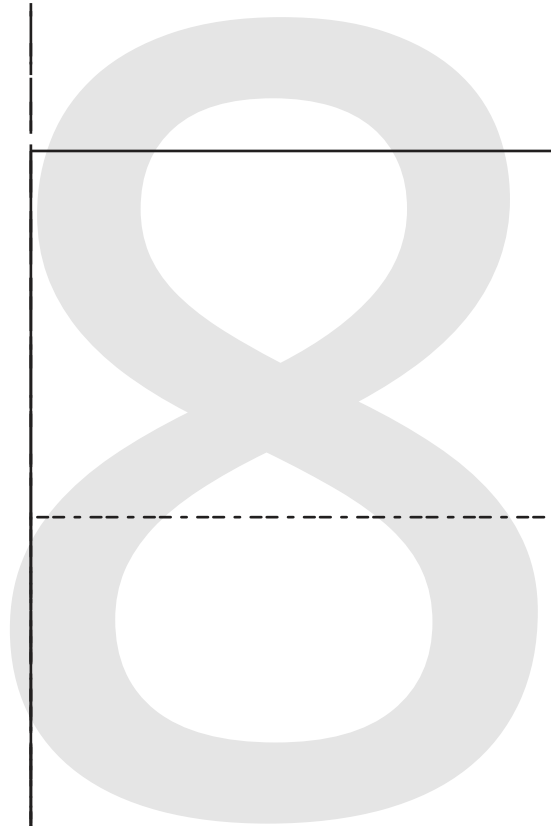



LUANA PARTY DRESS

#1123

10

BACK SKIRT

CUT 1 FOLD

(1.5 cms (5/8") seam allowance
unless otherwise stated)



30

SHORTEN/LENGTHEN HERE



3

1





LUANA PARTY DRESS

#1123

11

FRONT SKIRT

CUT 1 FOLD

(1.5 cms (5/8") seam allowance
unless otherwise stated)

SHORTEN/LENGTHEN HERE



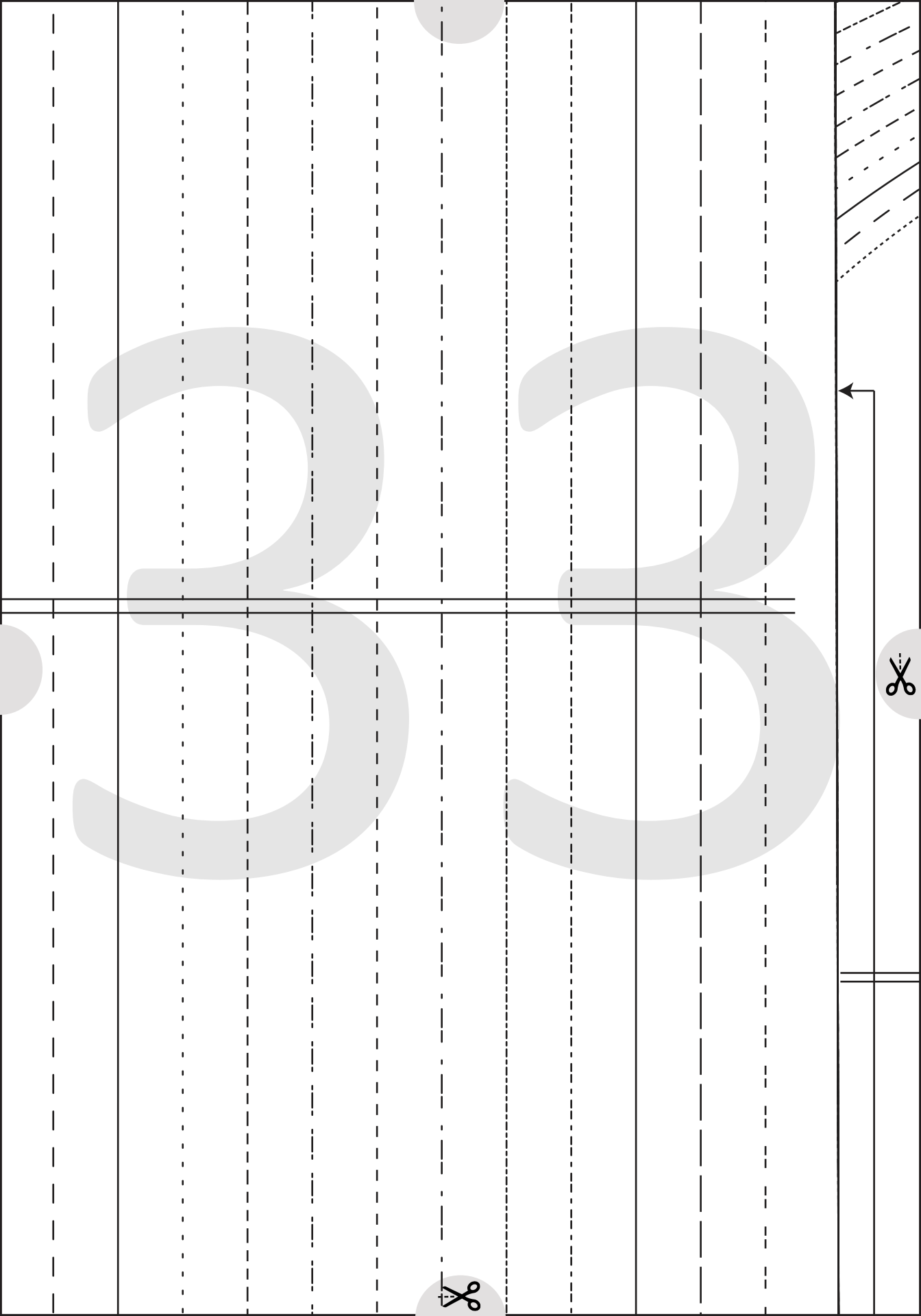

↑ Note : neckline seam edge
for facing application is
6mm (1/4") ↑

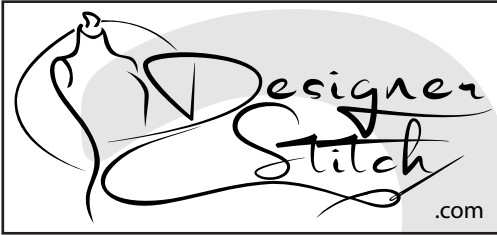

LUANA PARTY DRESS

#1123

2

FRONT - D CUP CUT 1 FOLD

(1.5 cms (5/8") seam allowance
unless otherwise stated)



SHORTEN



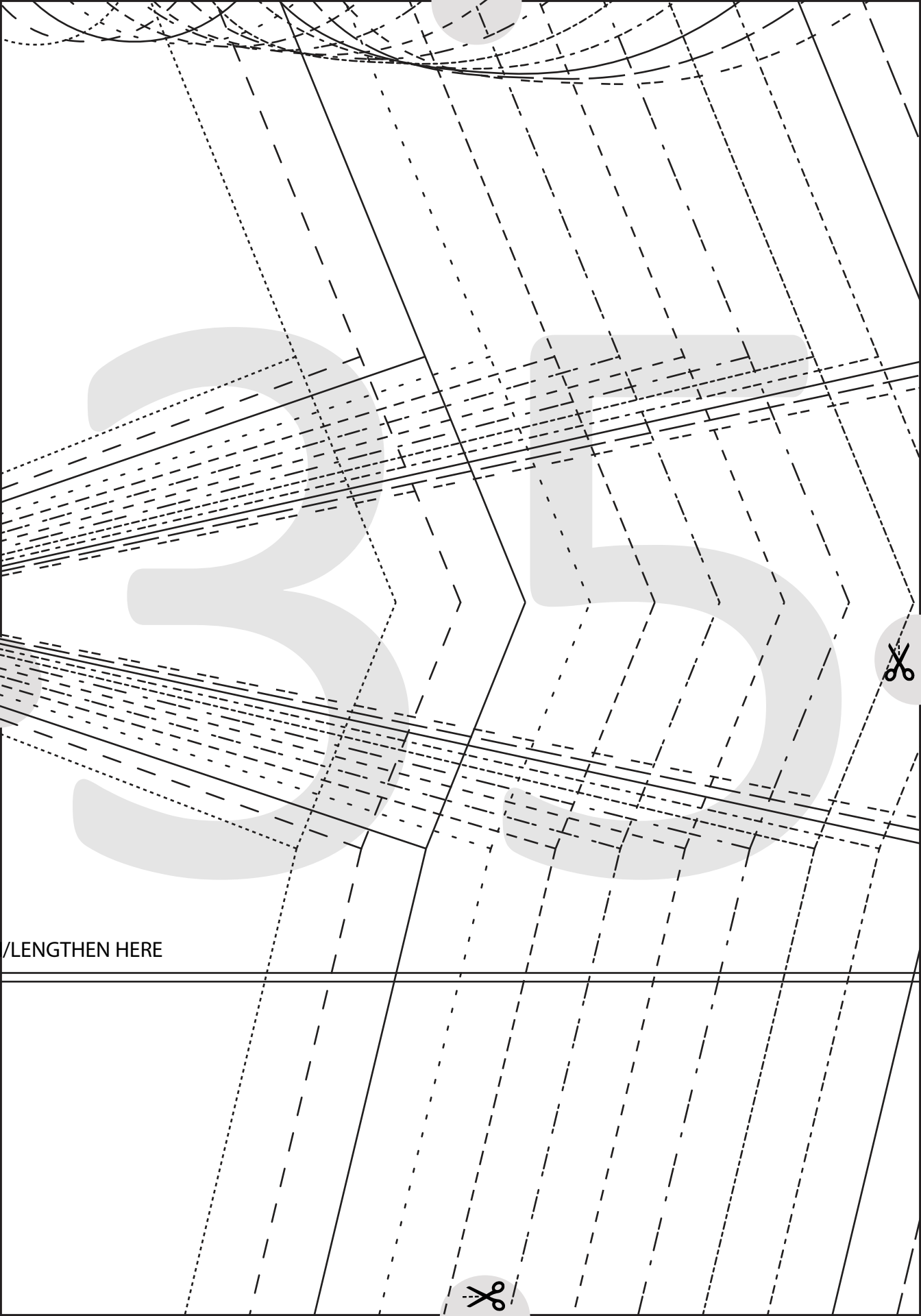

/LENGTHEN HERE

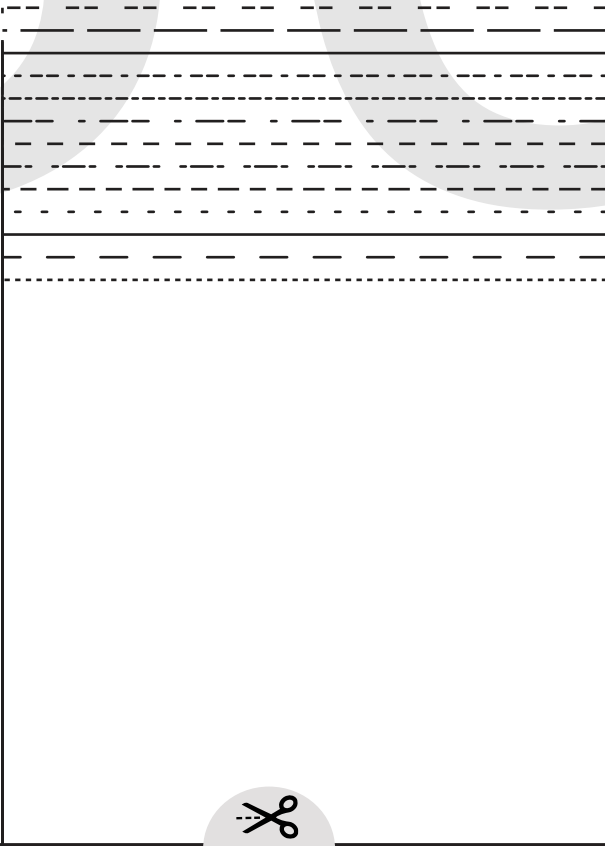
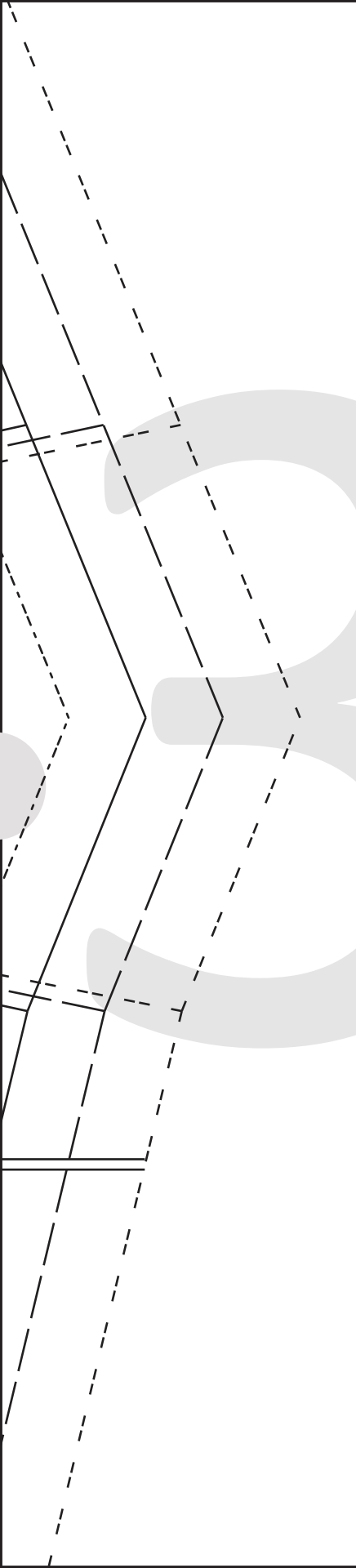
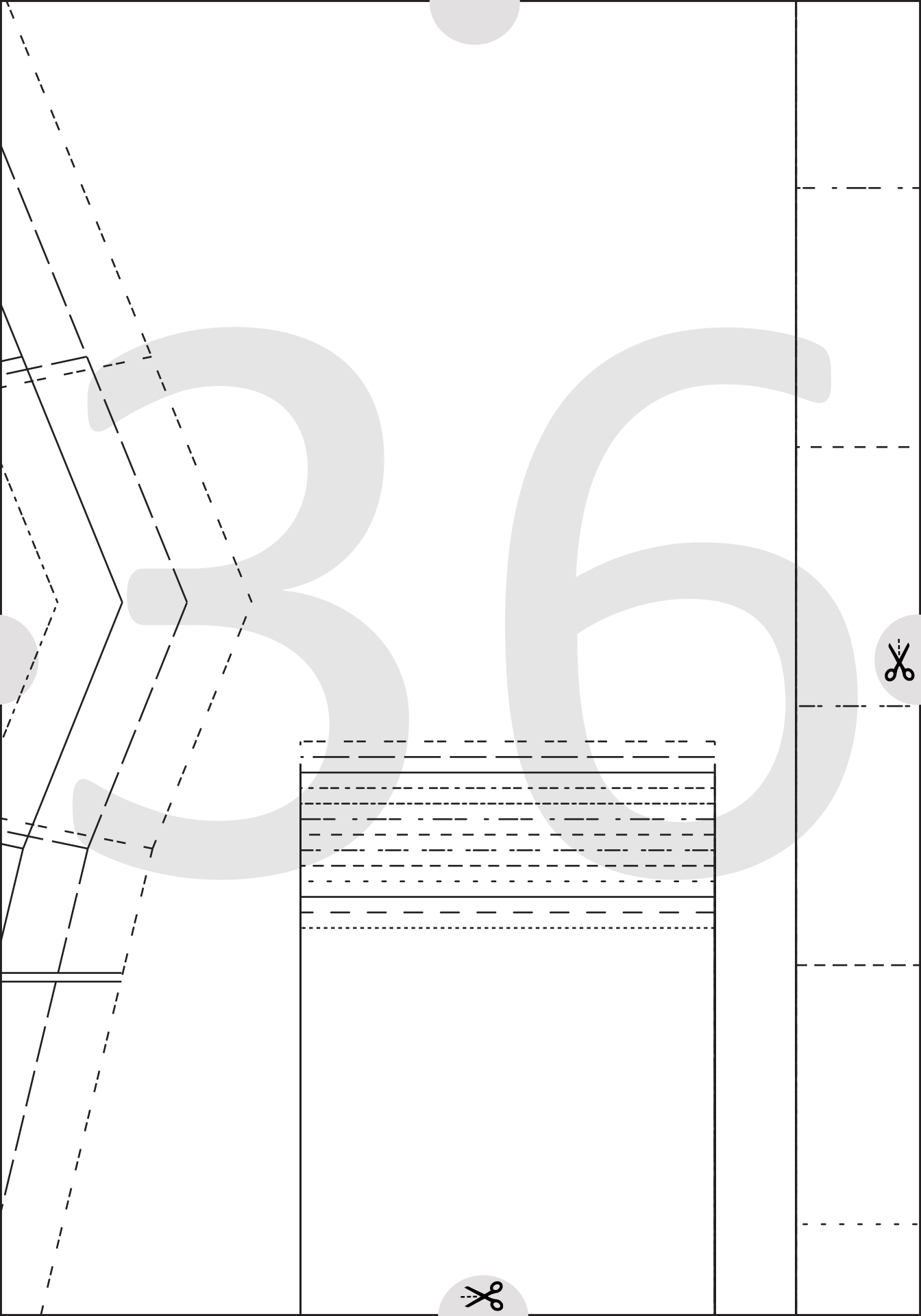

3

7





CUT HERE IF ADDING FLOUNCE. 55 CMS (21 1/2") SKIRT LENGTH 1

CUT HERE 55 CMS (21 1/2") SKIRT LENGTH 3 cms (1 1/4"0 HEM

CUT HERE IF ADDING FLOUNCE. 60 CMS (23 1/2") SKIRT LENGTH 1 c

CUT HERE 60 CMS (23 1/2") SKIRT LENGTH 3 cms (1 1/4"0 HEM

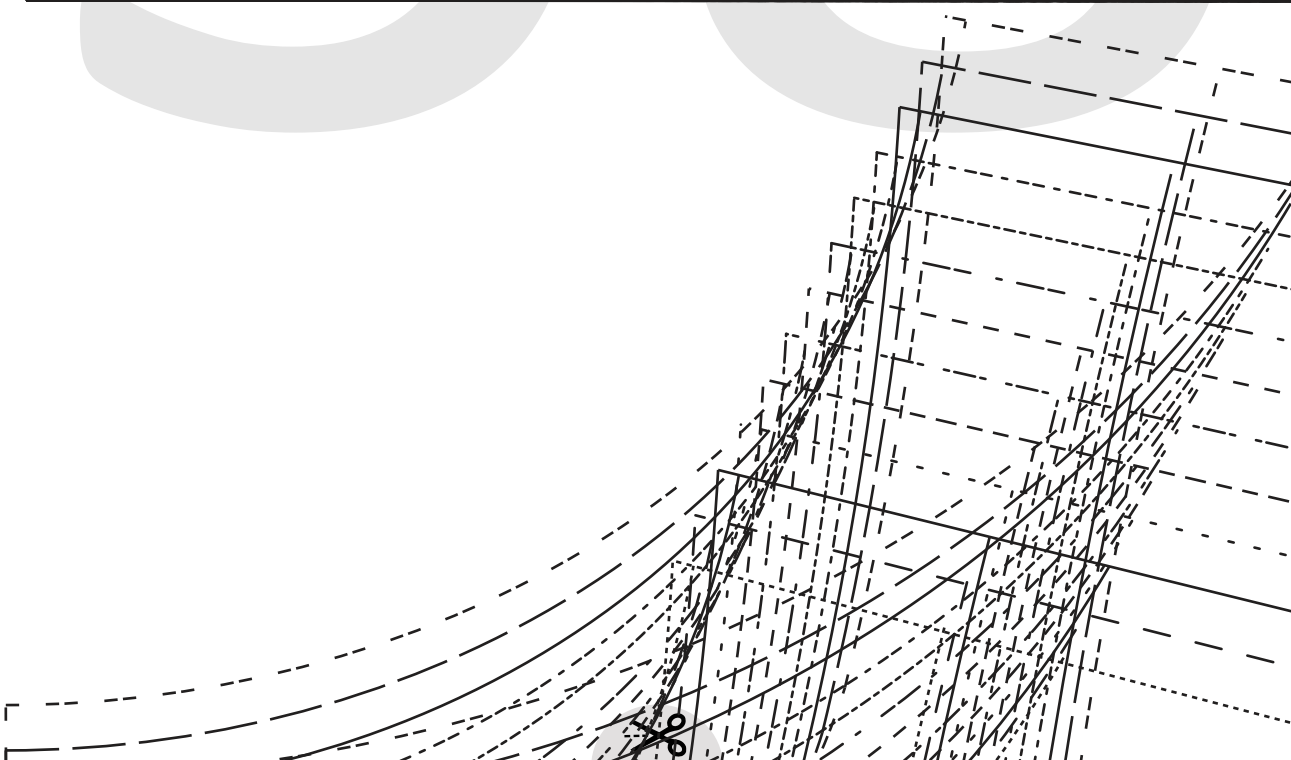

cm (3/8") SEAM ALLOWANCE

ALLOWANCE

cm (3/8") SEAM ALLOWANCE

ALLOWANCE

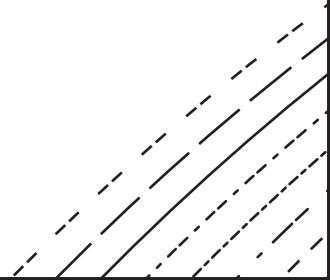
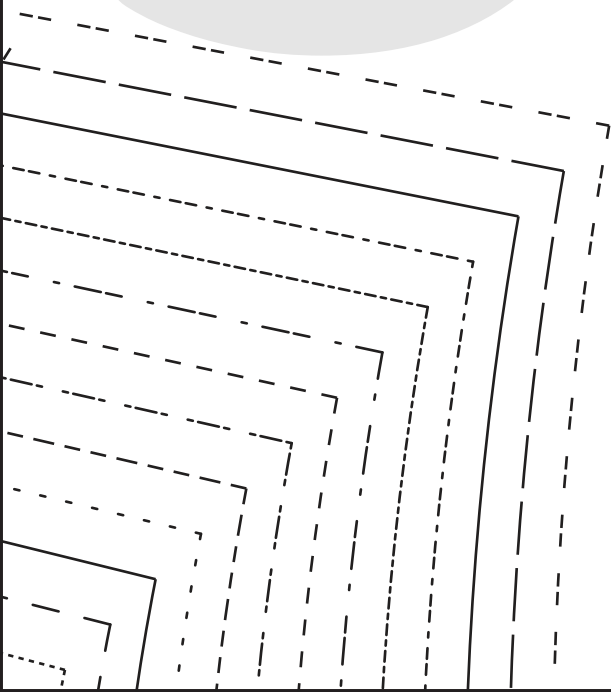

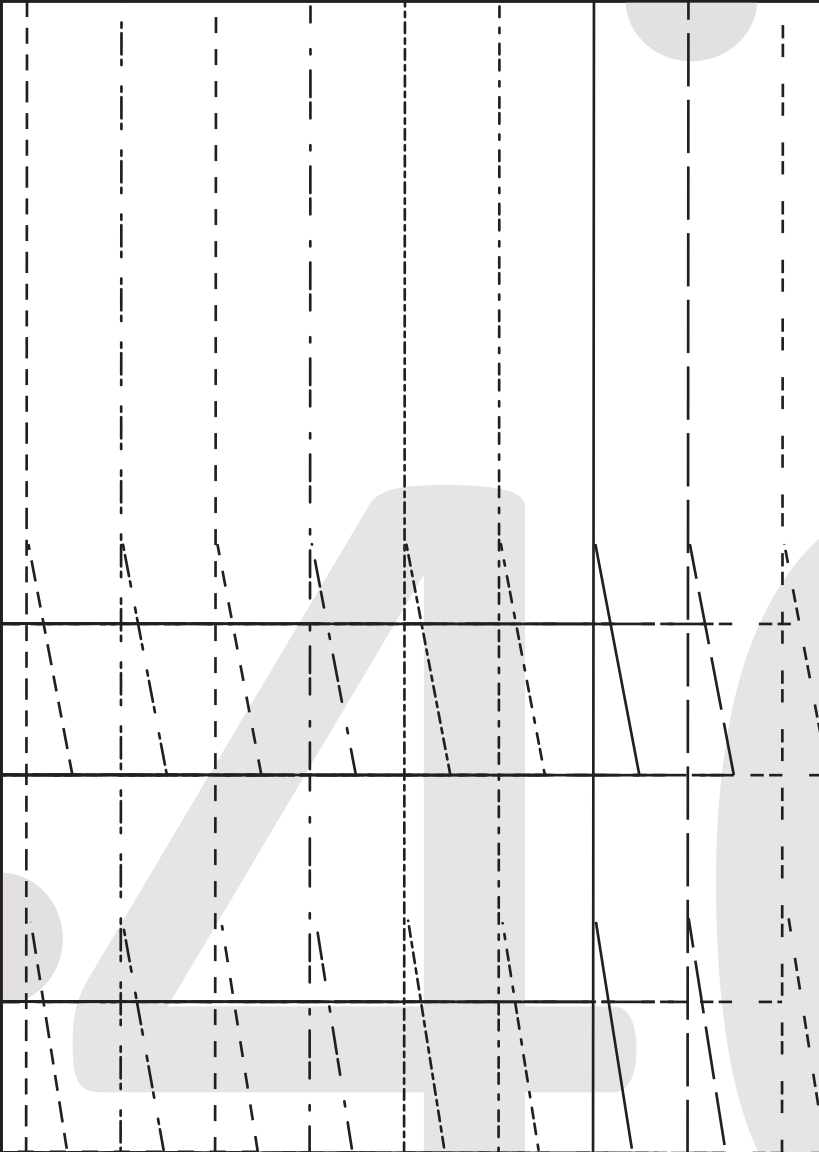

CUT HERE IF ADDING FLOUNCE. 55 CM

CUT HERE 55 CMS (21 1/2"") SKIRT LEN

CUT HERE IF ADDING FLOUNCE. 60 CM

CUT HERE 60 CMS (23 1/2"") SKIRT LEN



S (21 1/2") SKIRT LENGTH 1 cms (3/8") SEAM ALLOWANCE

GTH 3 cms (1 1/4") HEM ALLOWANCE

S (23 1/2") SKIRT LENGTH 1 cms (3/8") SEAM ALLOWANCE

GTH 3 cms (1 1/4") HEM ALLOWANCE



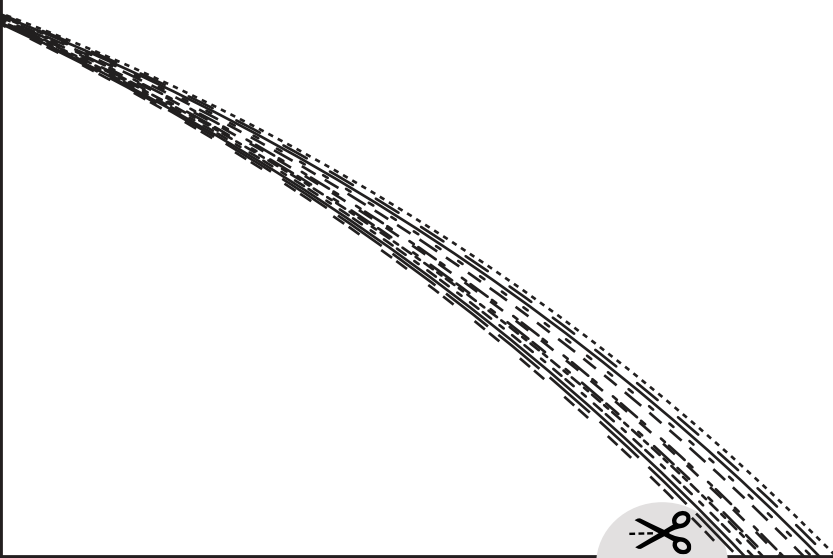
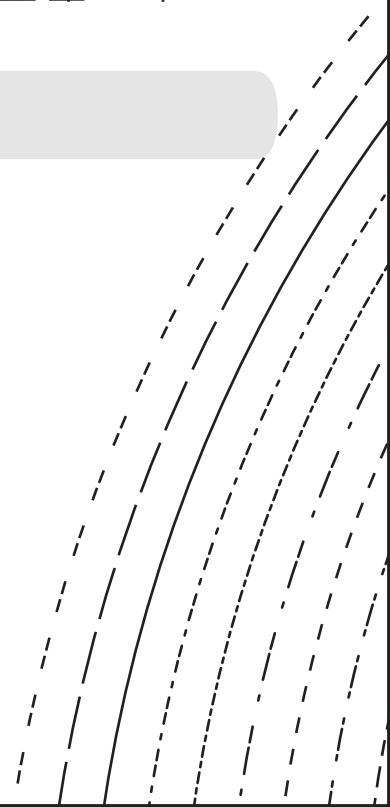
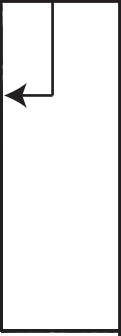
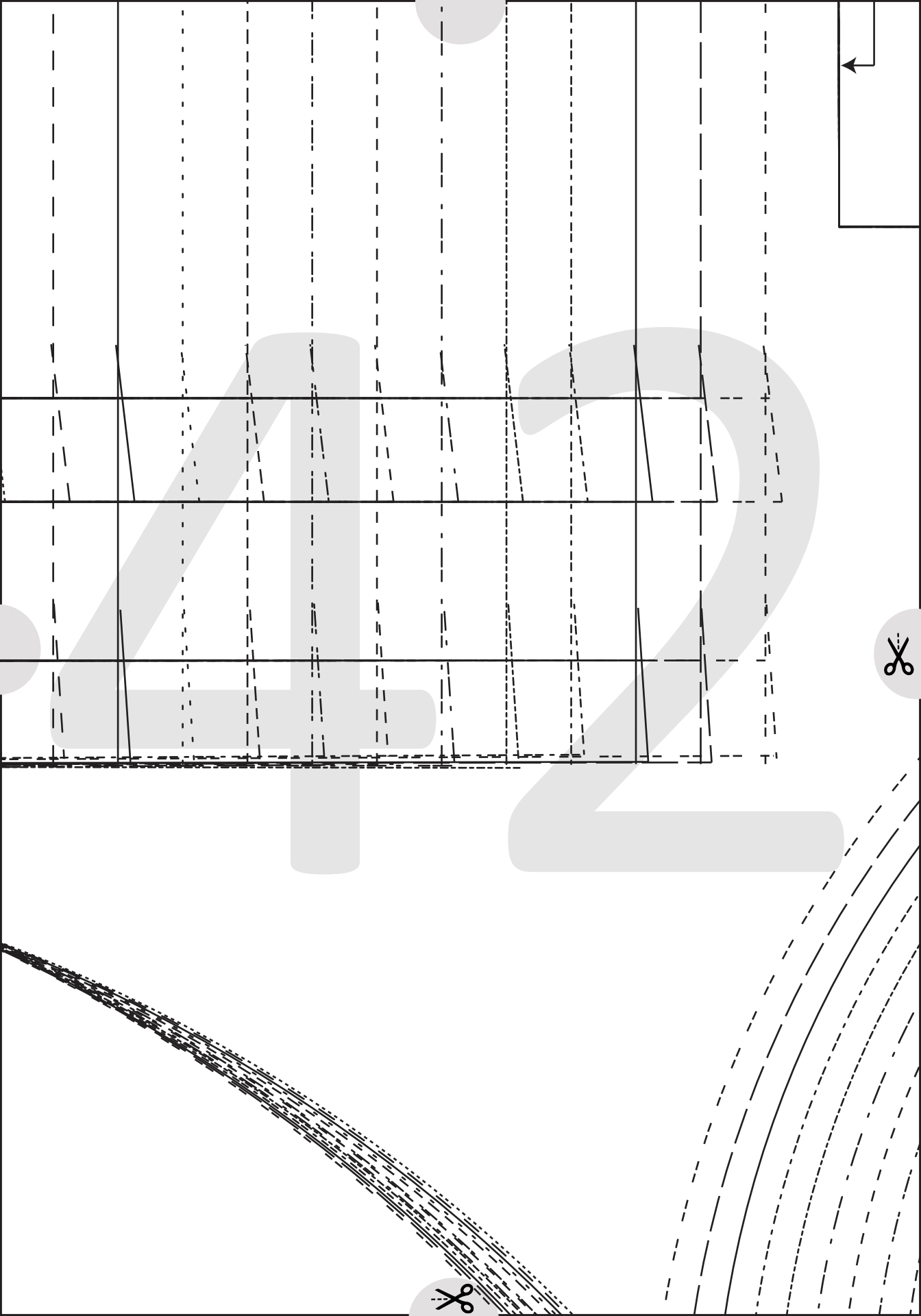

1 cms (3/8") SEAM

1 cm (3/8") SEAM
ALLOWANCE

LUANA PARTY DRESS
#1123

16

PLEATED CAP SLEEVE
CUT 2 PAIRS

(1 cms (3/8") seam allowance
unless otherwise stated)



ALLOWANCE

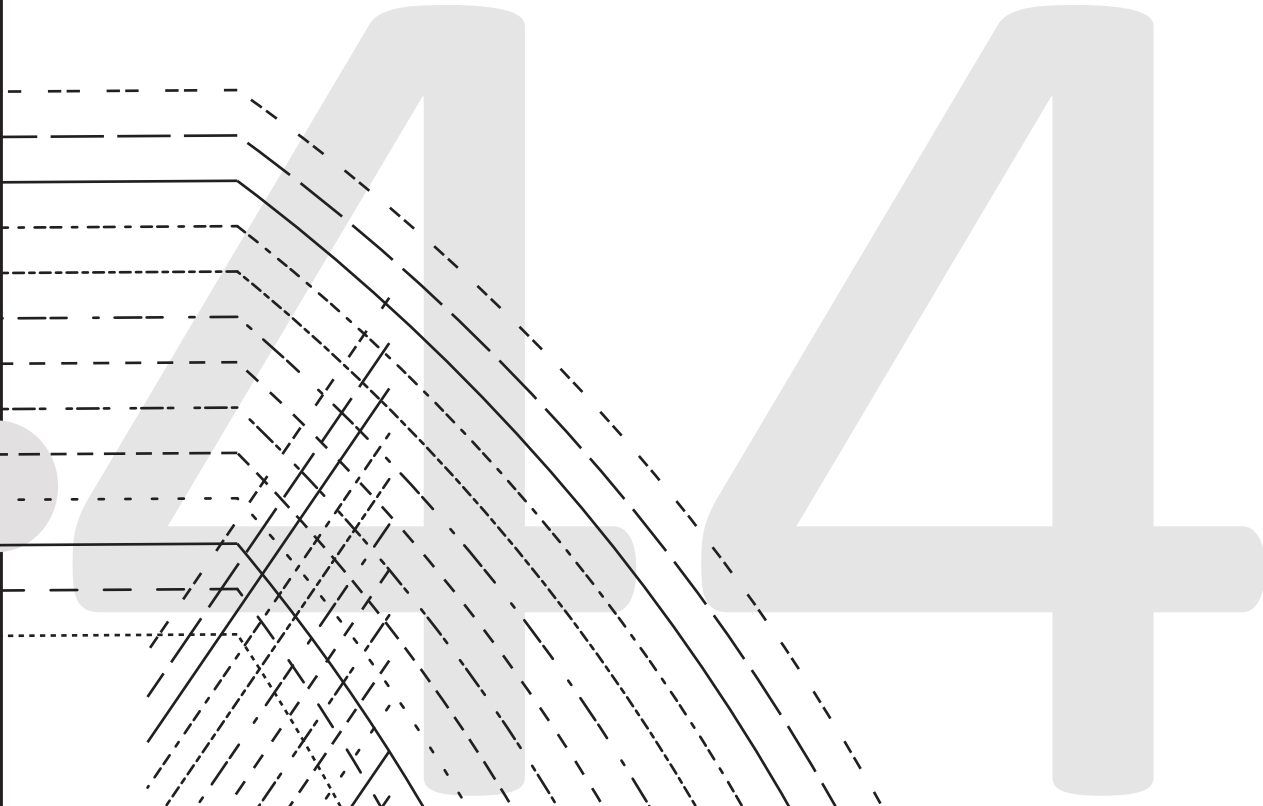

LUANA PARTY DRESS
#1123

17

TAB CAP SLEEVE

CUT 2

(1 cms (3/8") seam allowance
unless otherwise stated)

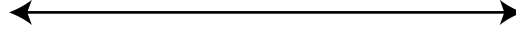

4

6



1 cms (3/8") SEAM ALLOWANCE



Note : neckline seam edge
for facing application is
6mm (1/4")

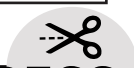

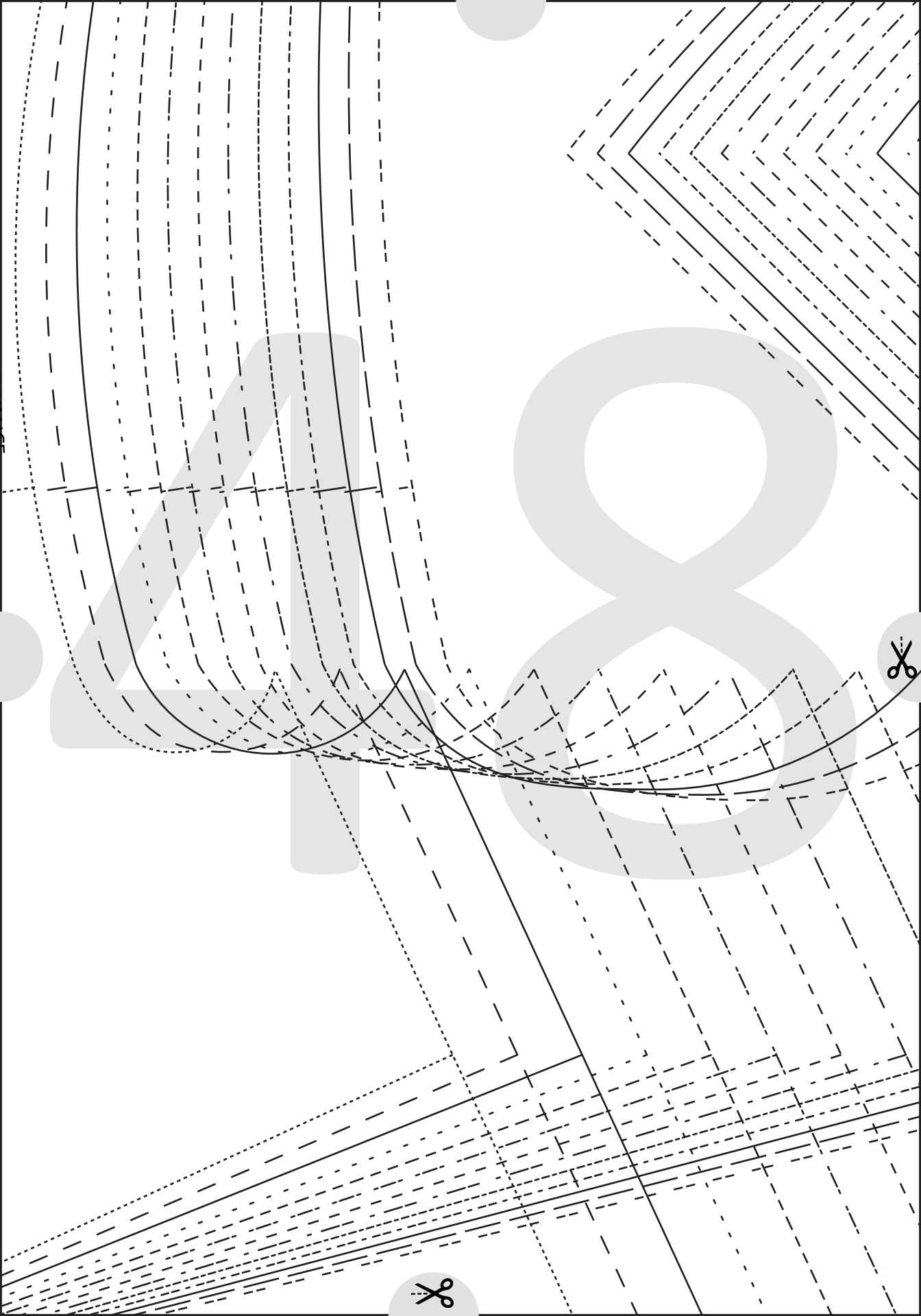

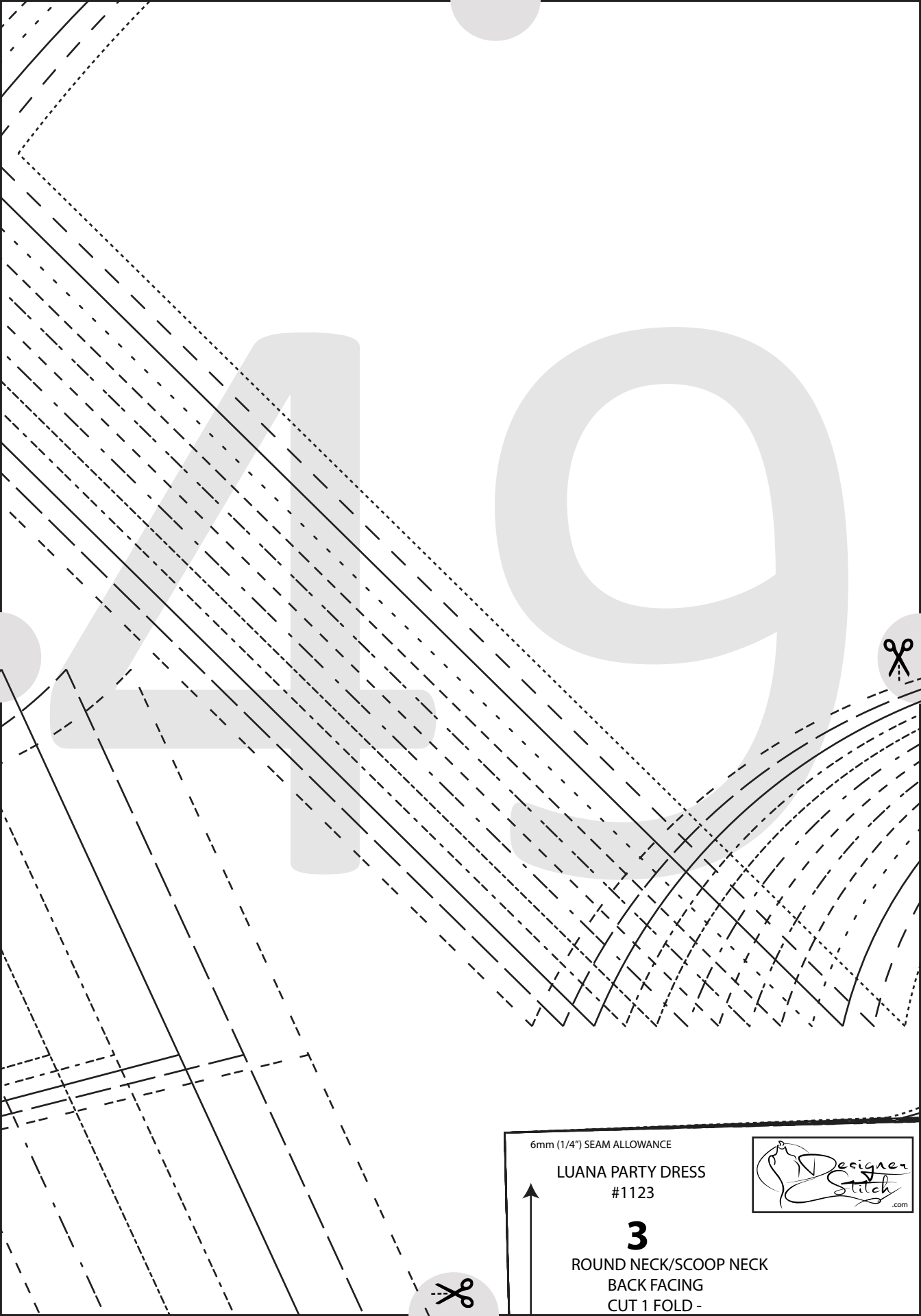

6mm (1/4") SEAM ALLOWANCE

LUANA PARTY DRESS
#1123



3

ROUND NECK/SCOOP NECK
BACK FACING
CUT 1 FOLD -



50

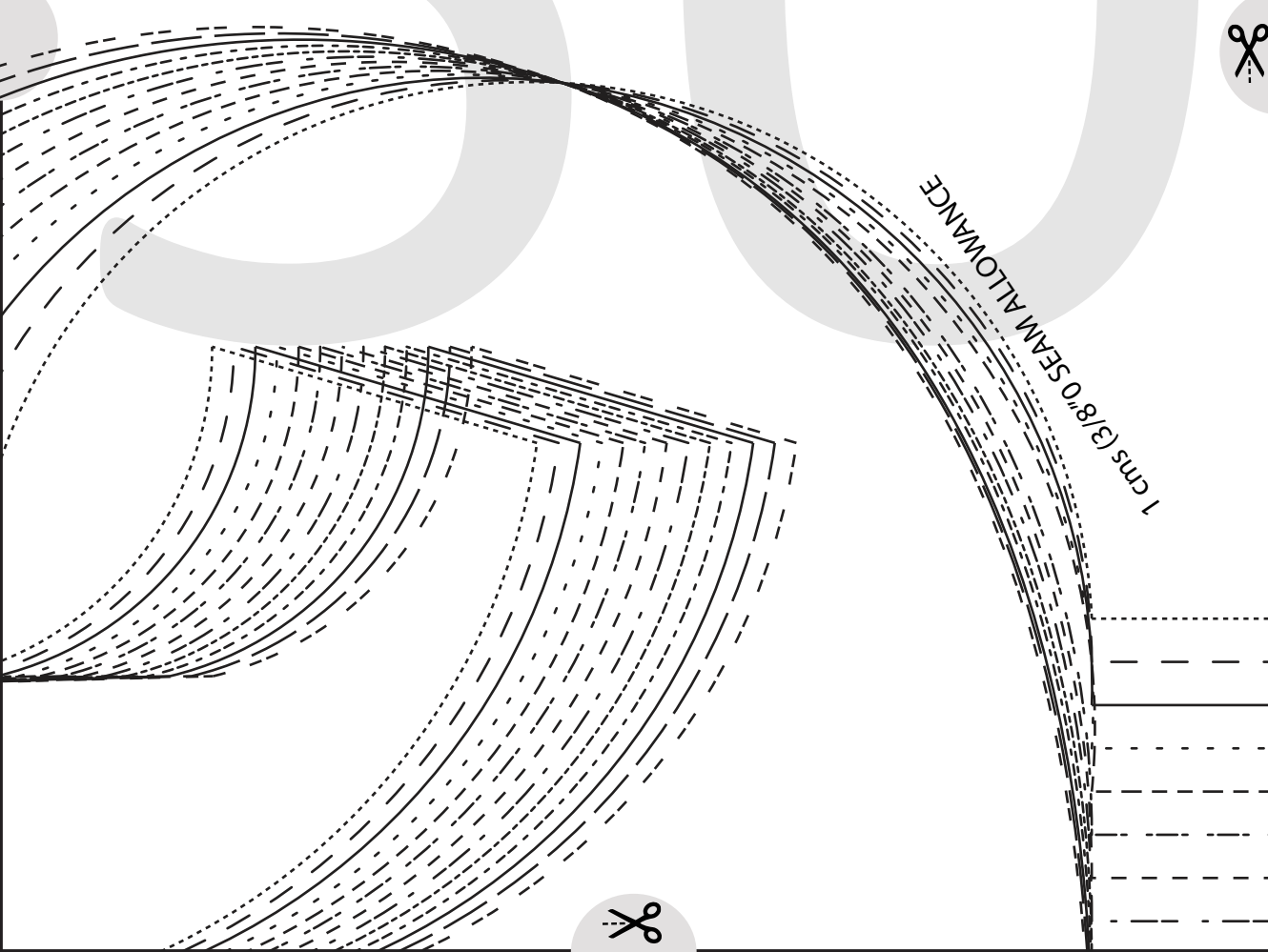

1 cms (3/8" SEAM ALLOWANCE



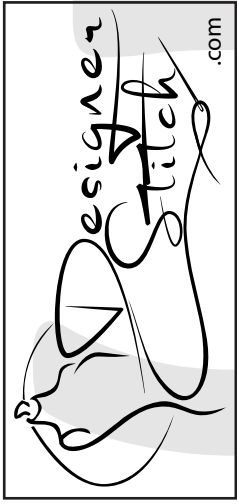

LUANA PARTY DRESS

#11123

12

SKIRT FLOUNCE

CUT 2 FOLD

(1.5 cms (5/8") seam allowance
unless otherwise stated)

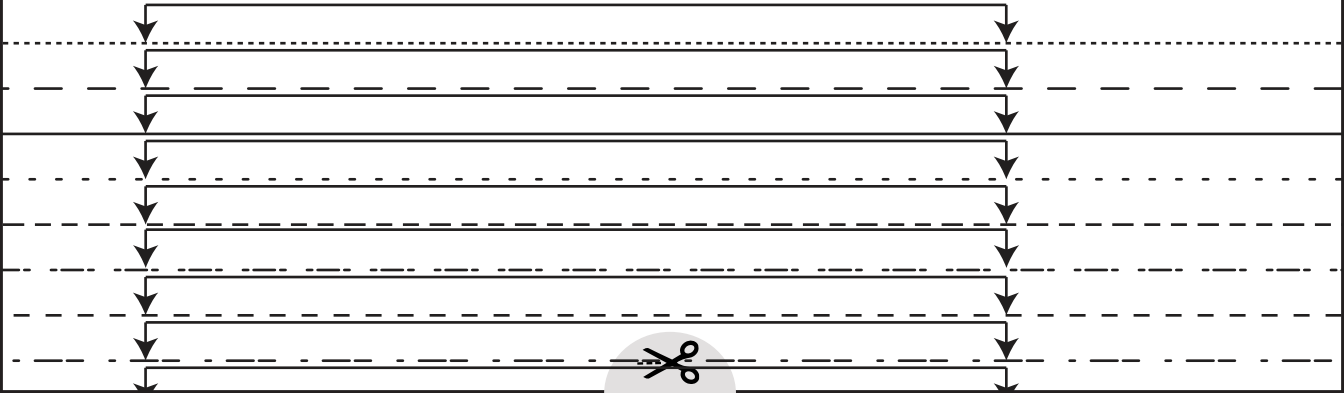

6mm (1/4") SEAM ALLOWANCE



LUANA PARTY DRESS

#1123

14

GATHERED BISHOP SLEEVE

CUT 2

(6 mms (1/4") seam allowance unless otherwise stated)



5

3



ALLOWANCE

54

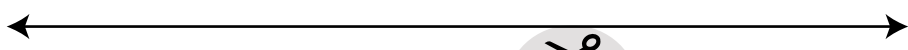

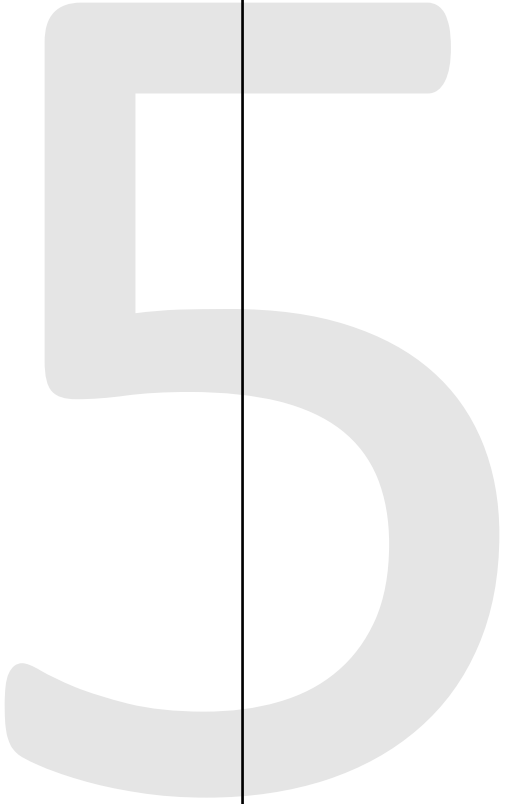

5

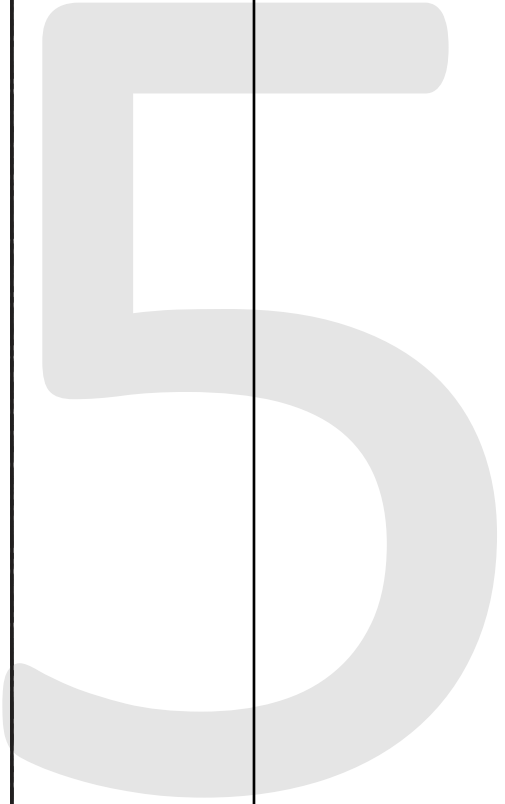

5



LUANA PARTY DRESS

#1123



2

FRONT - DD CUP

CUT 1 FOLD

(1.5 cms (5/8") seam allowance unless otherwise stated)

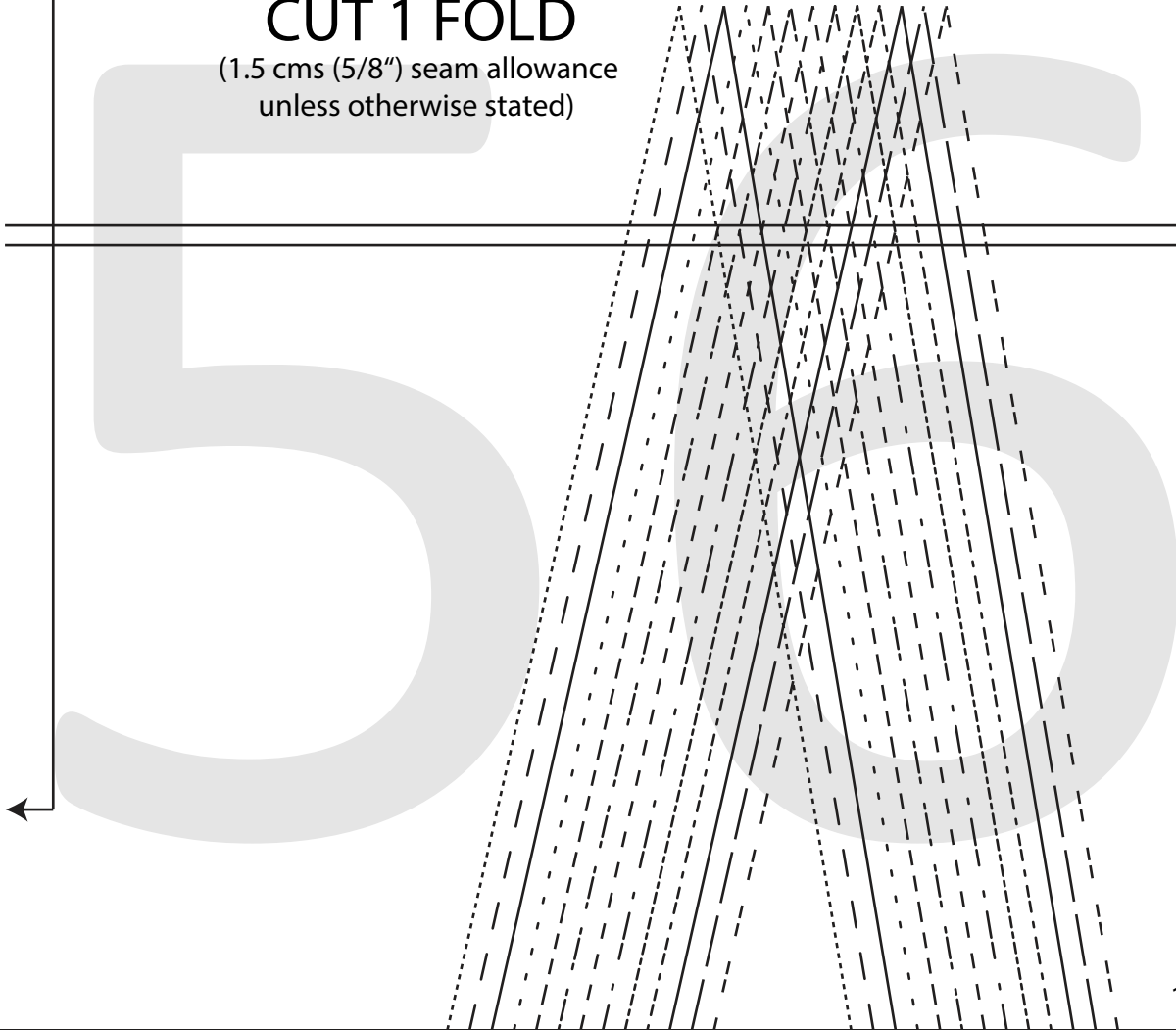

1 cms (3/8")

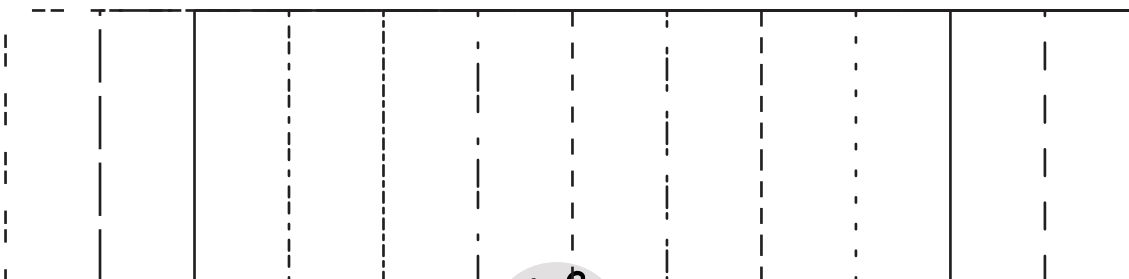



Diagram showing a pattern for an armhole bind. It features a large number '5' on the left and a large number '7' on the right, both in a light gray font. The pattern consists of several lines: a solid line for the main shape, a dashed line for the seam allowance, and a dotted line for the cutting line. A horizontal line is drawn across the middle of the pattern. The text 'SHORTEN/LENGTHEN HERE' is positioned above this horizontal line. A small scissors icon is located on the right side of the pattern.

SHORTEN/LENGTHEN HERE

3/8") SEAM ALLOWANCE

LUANA PARTY DRESS
#1123

18

ARMHOLE BIND

CUT 2

(1.0 cms (3/8") seam allowance
unless otherwise stated)

MAIN/INTERFACING
(1.5 cms (5/8") seam allowance
unless otherwise stated)

6mm (1/4") SEAM ALLOWANCE

LUANA PARTY DRESS
#1123

5

BOAT NECK BACK FACING
CUT 1 FOLD -
MAIN/INTERFACING
(1.5 cms (5/8") seam allowance
unless otherwise stated)



6mm (1/4") SEAM ALLOWANCE

LUANA PARTY DRESS
#1123

4

SWEET HEART NECK
BACK FACING
CUT 1 FOLD -
MAIN/INTERFACING
(1.5 cms (5/8") seam allowance
unless otherwise stated)

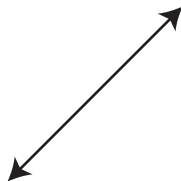

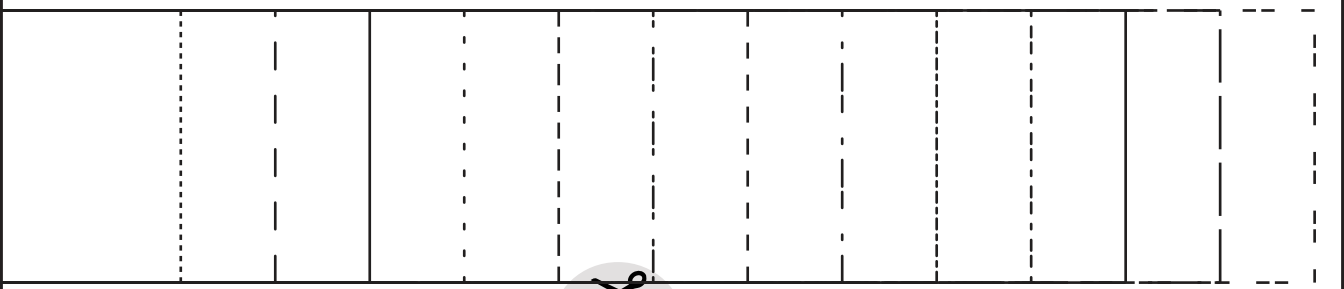
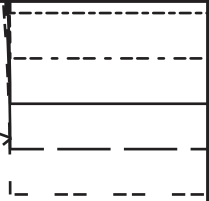
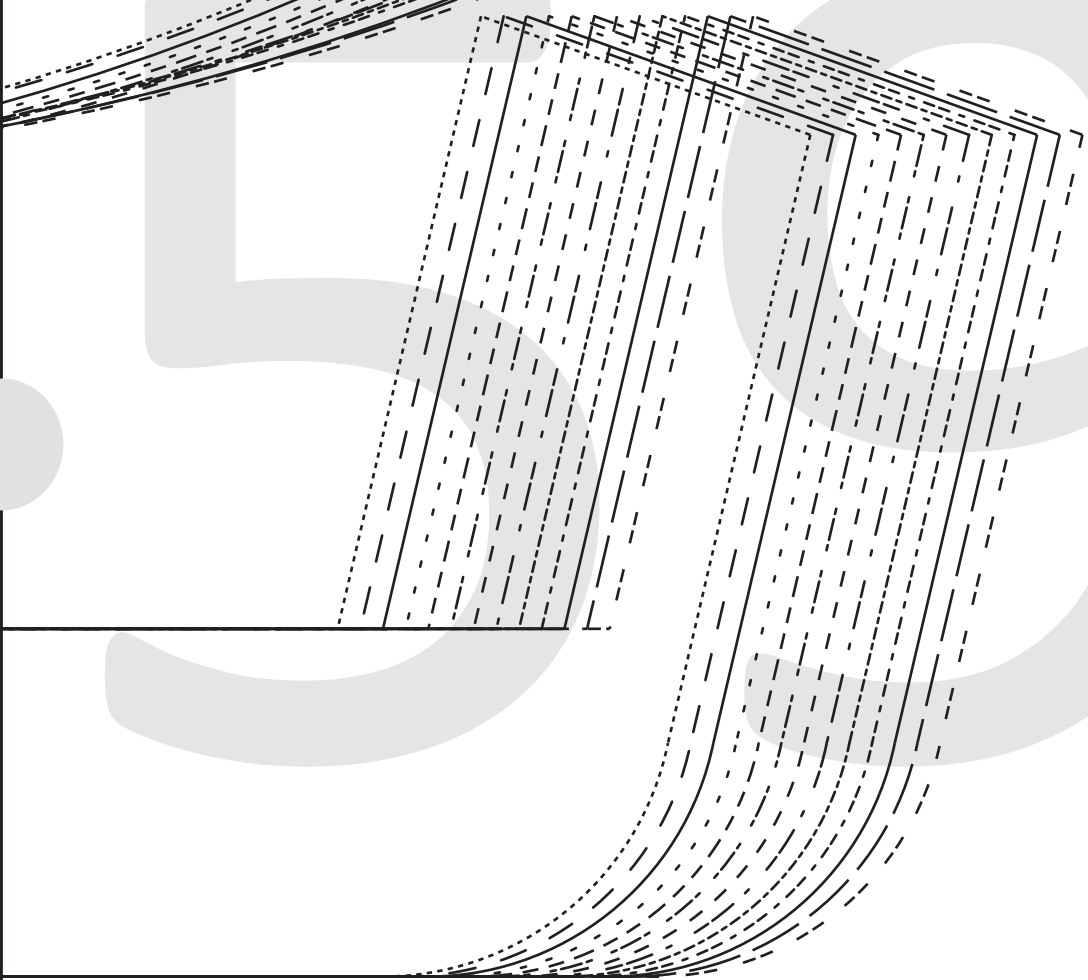
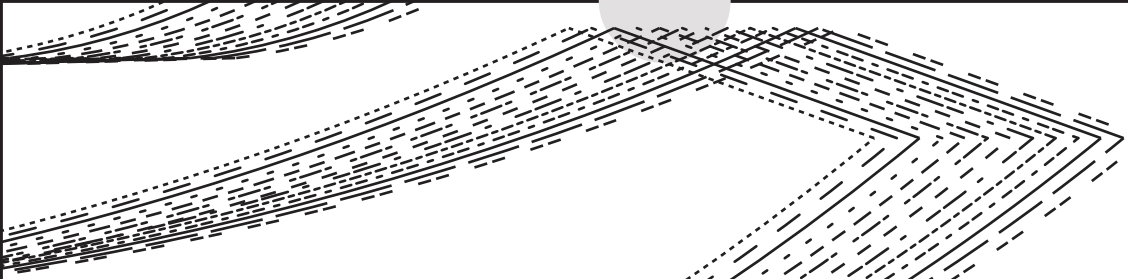
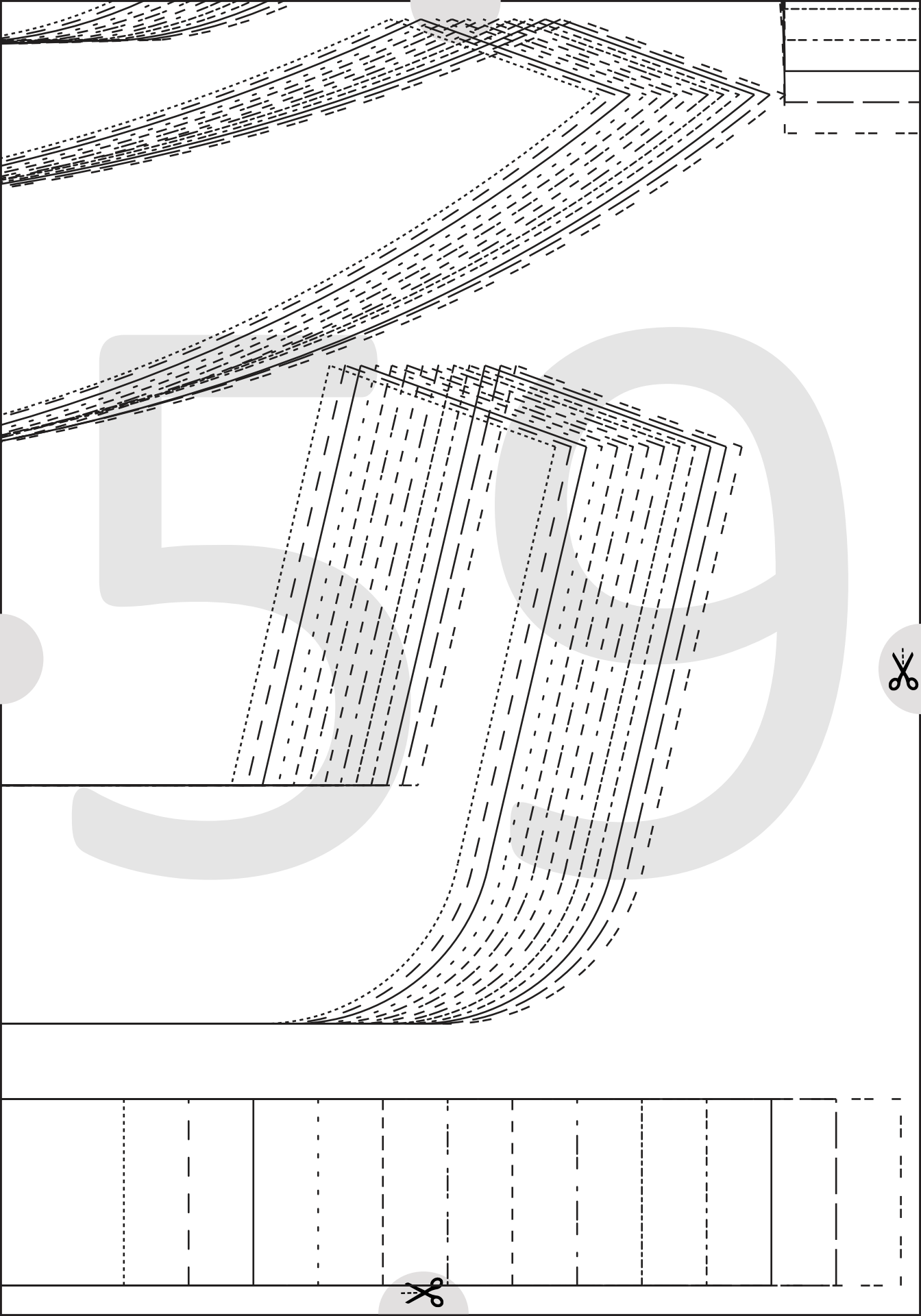

LUANA PARTY DRESS
#1123

15

GATHERED BISHOP
SLEEVE PLACKET

CUT 2

(6 mm (1/4") seam allowance
unless otherwise stated)

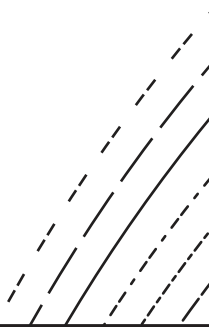
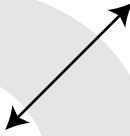

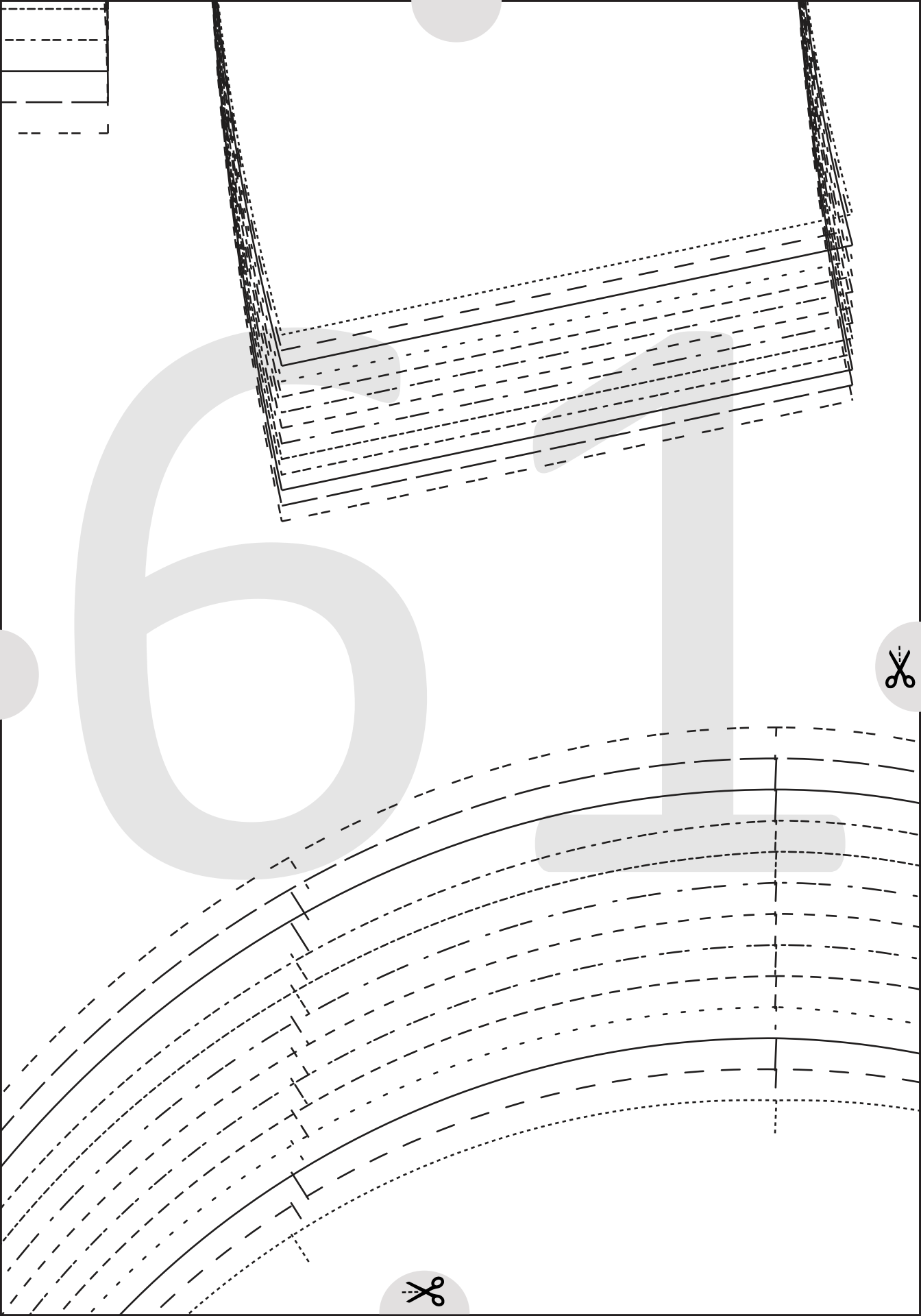

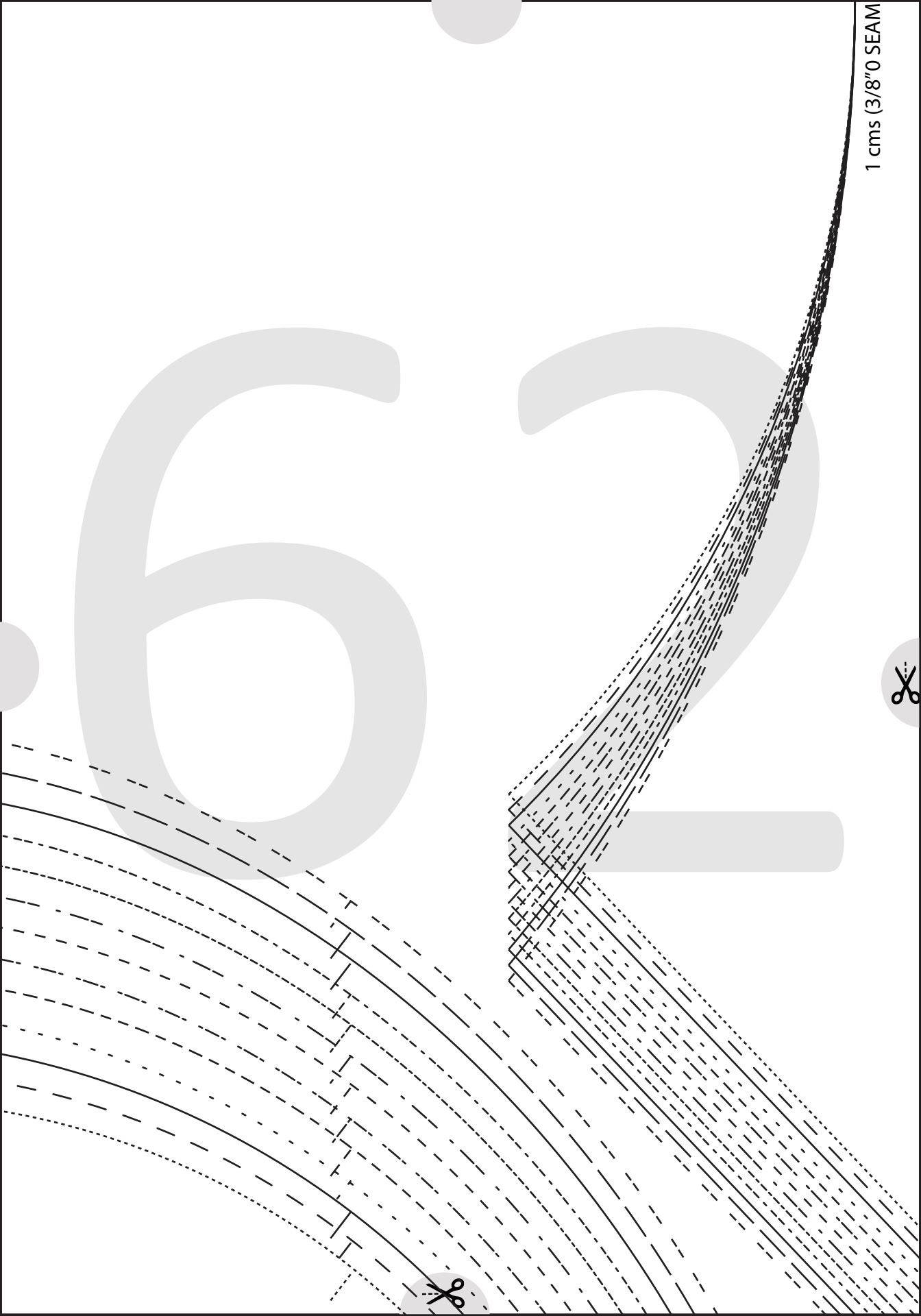

1 cms (3/8" 0 SEAM)





LUANA PARTY DRESS
#1123

20

SLEEVE FLOUNCE
CUT 2

(1.5 cms (5/8") seam allowance
unless otherwise stated)



LUANA PARTY DRESS

#1123



21

BUCKLE BELT

CUT 1

(6 mms (1/4") seam allowance
unless otherwise stated)



LUANA PARTY DRESS

#1123



22

TIE BELT

CUT 2

(1cms (3/8") seam allowance
unless otherwise stated)



65

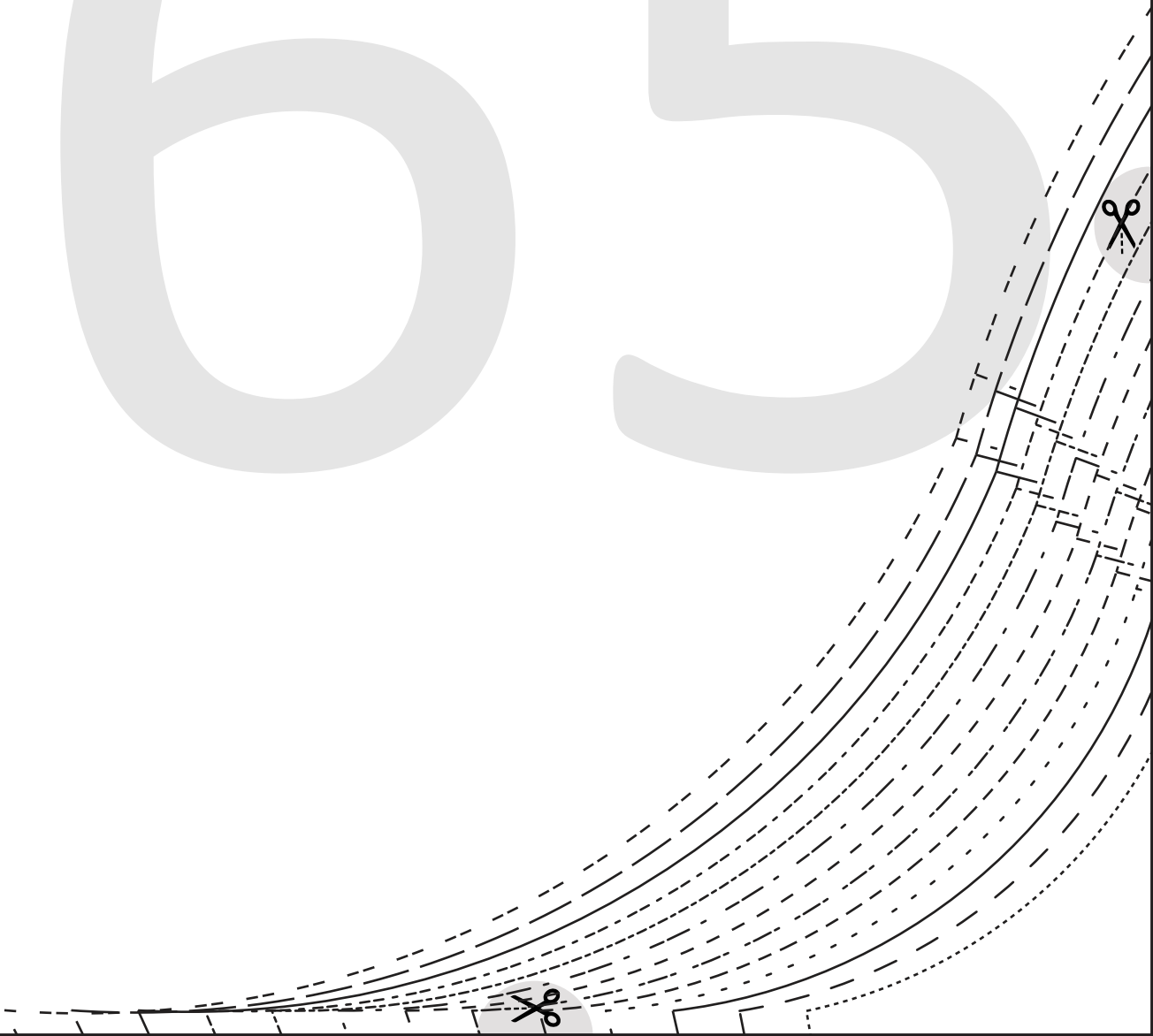

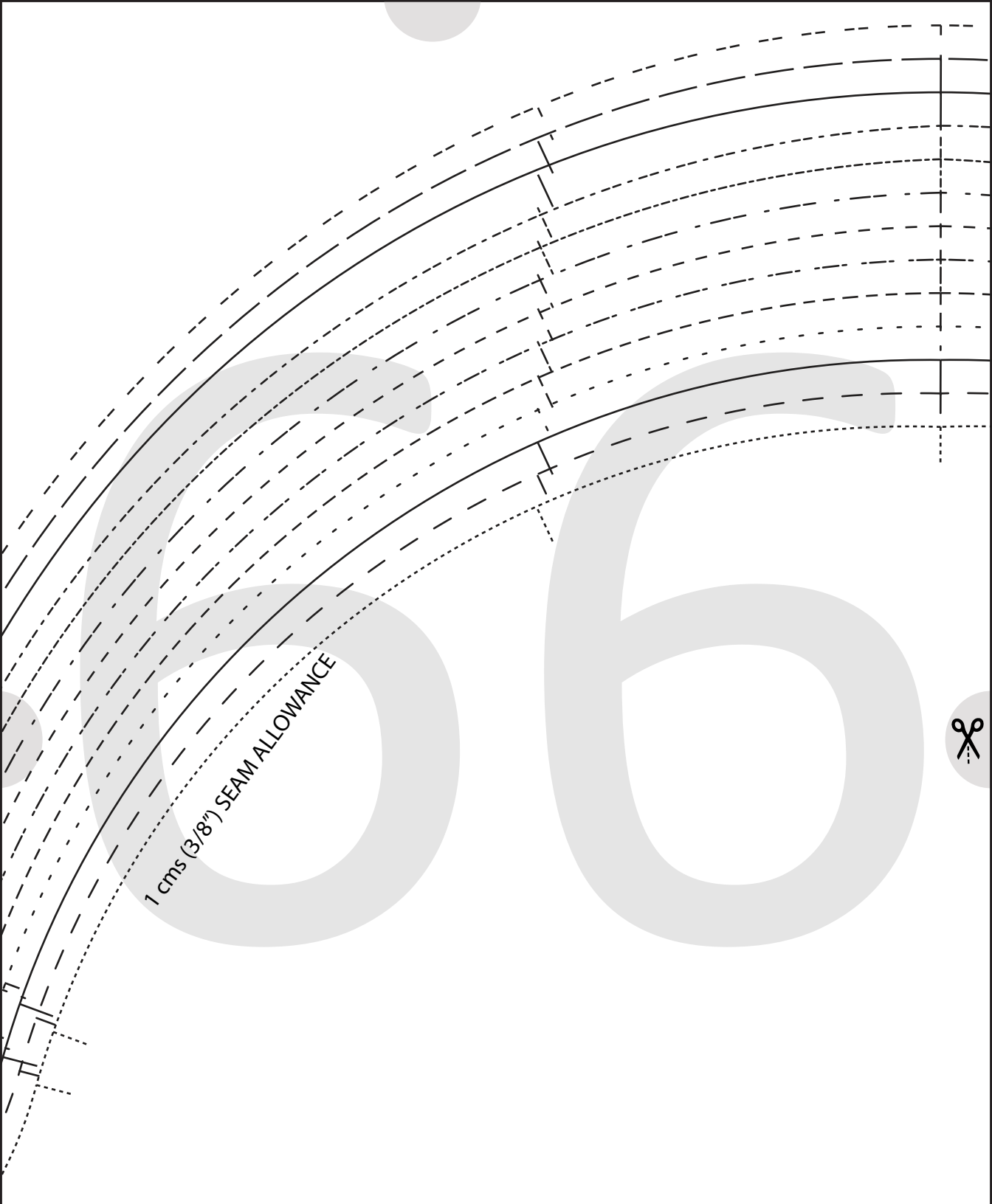

1 cms (3/8") SEAM ALLOWANCE



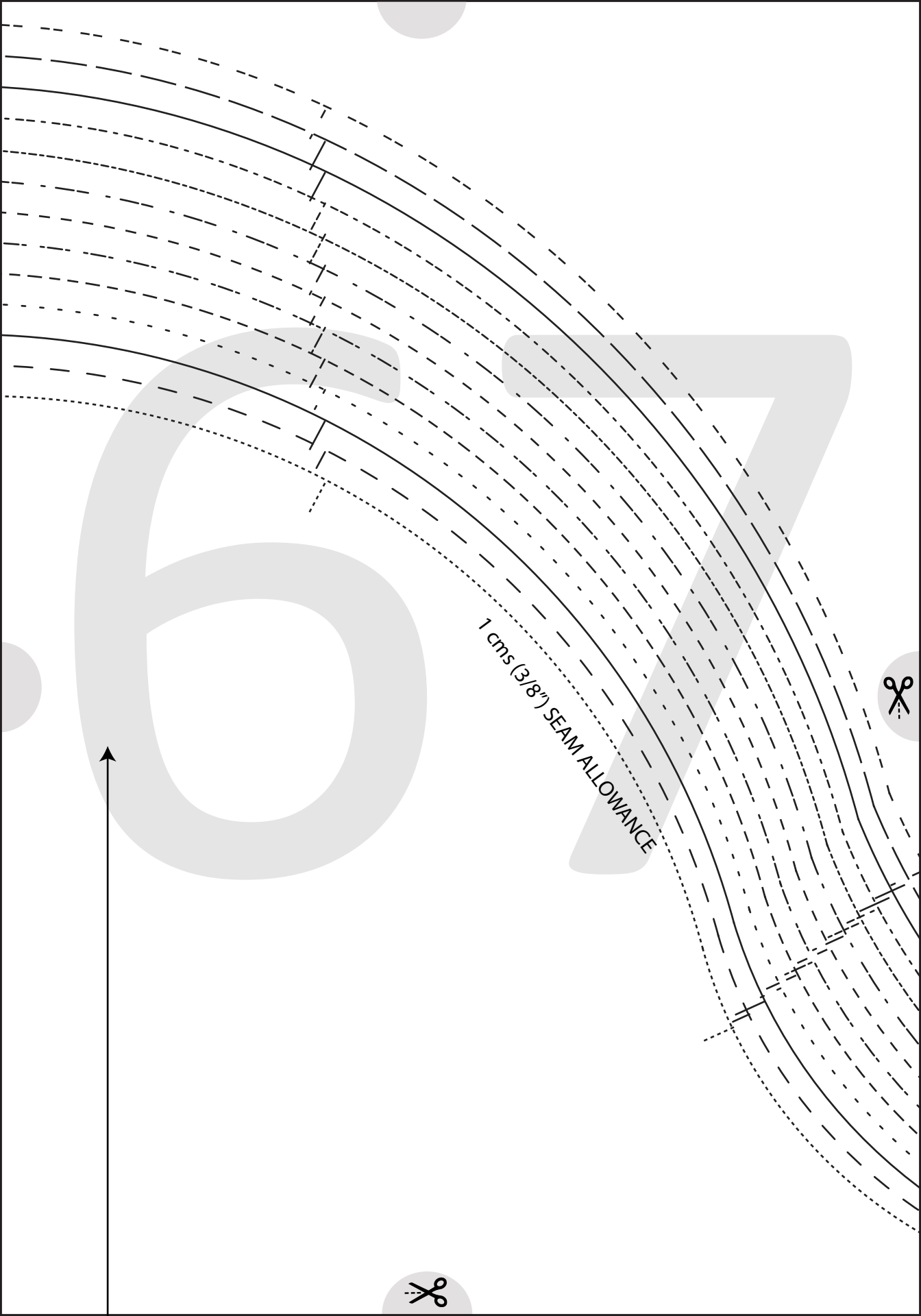

1 cms (3/8") SEAM ALLOWANCE



6

8

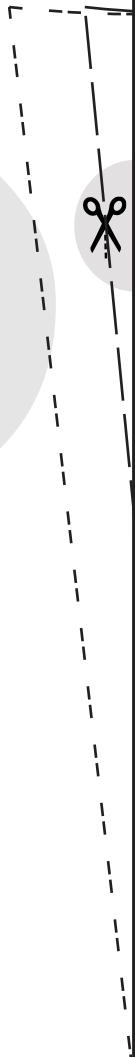
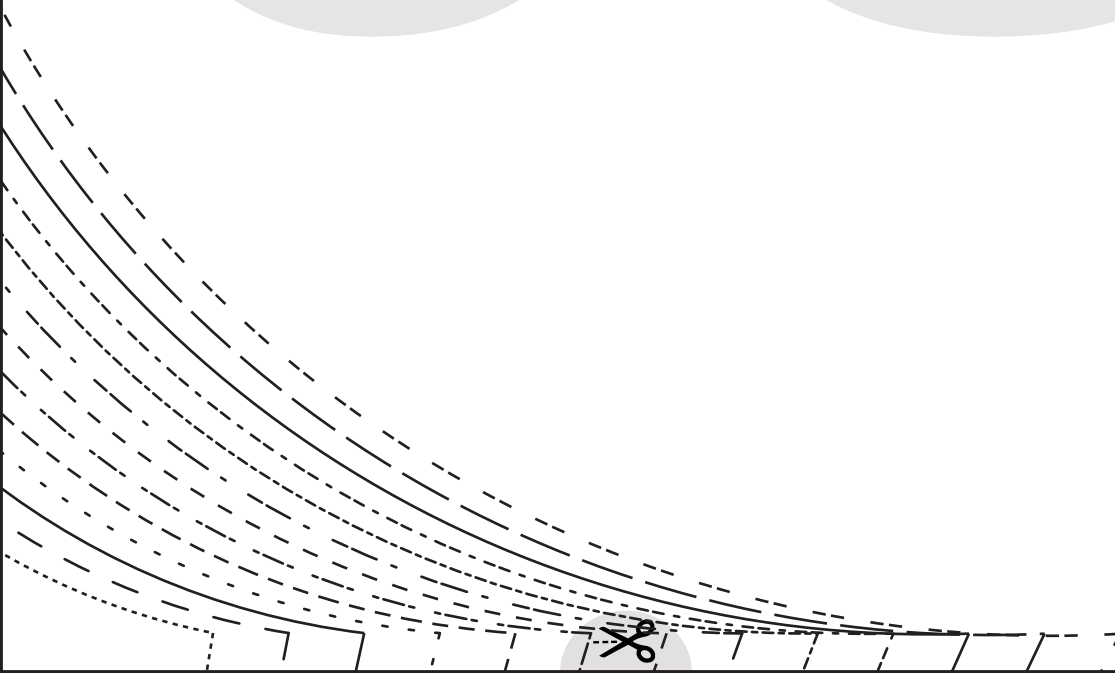

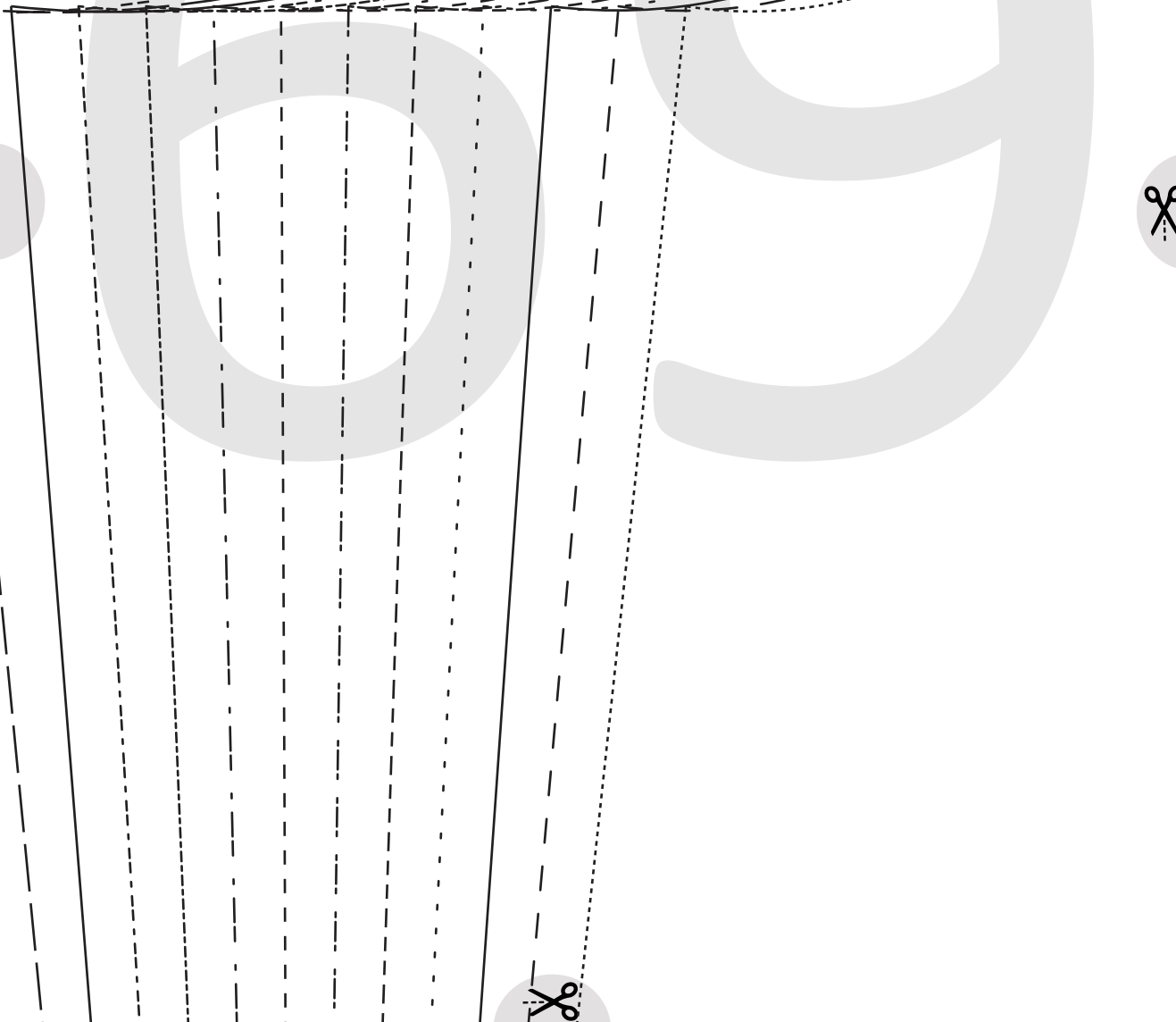
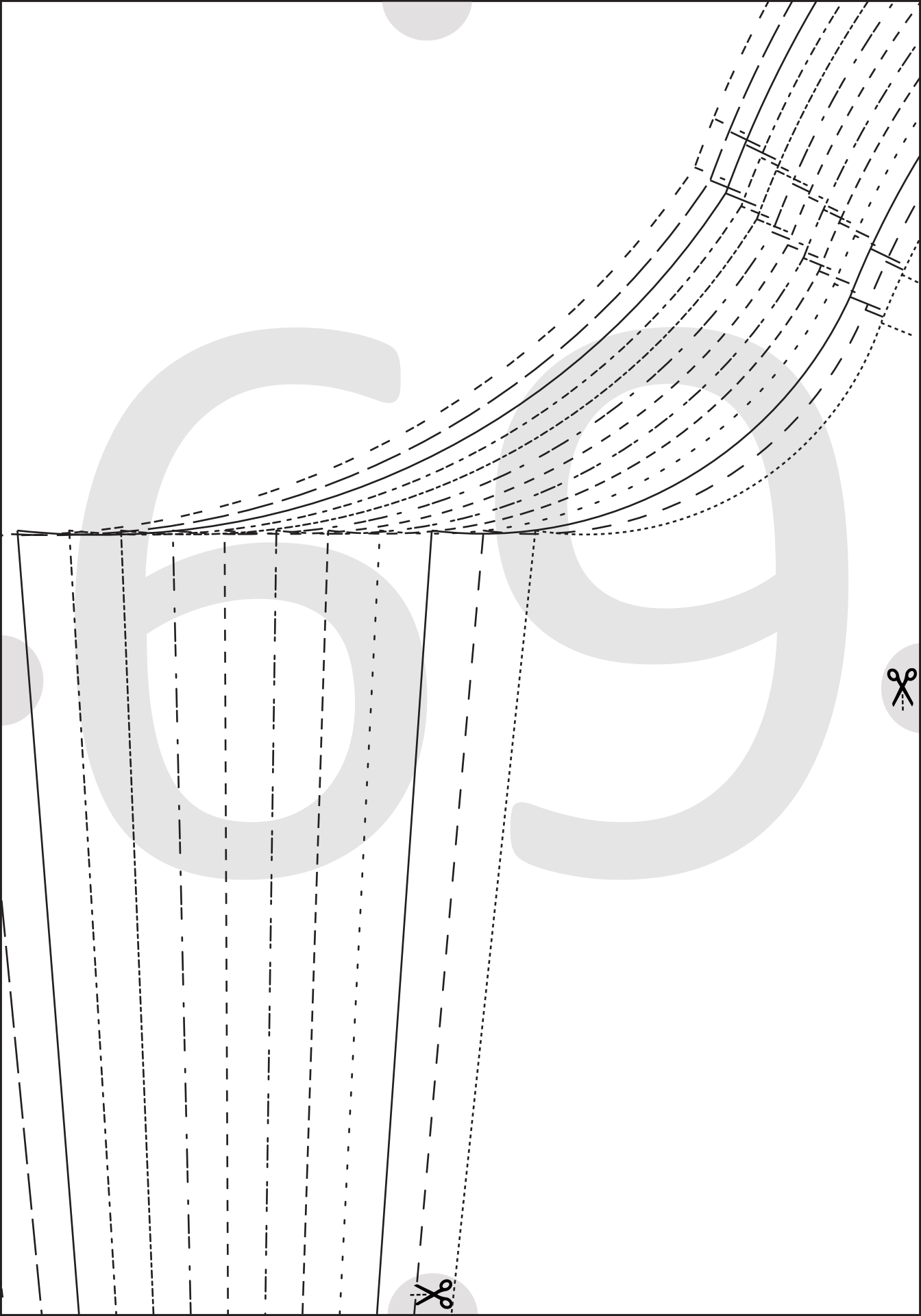

1 cms (3/8") SEAM ALLOWANCE



LUANA PARTY DRESS
#1123

13

GATHERED BISHOP SLEEVE
CUT 2

(1.5 cms (5/8") seam allowance
unless otherwise stated)



1 cms (3/8") SEAM ALLOWANCE

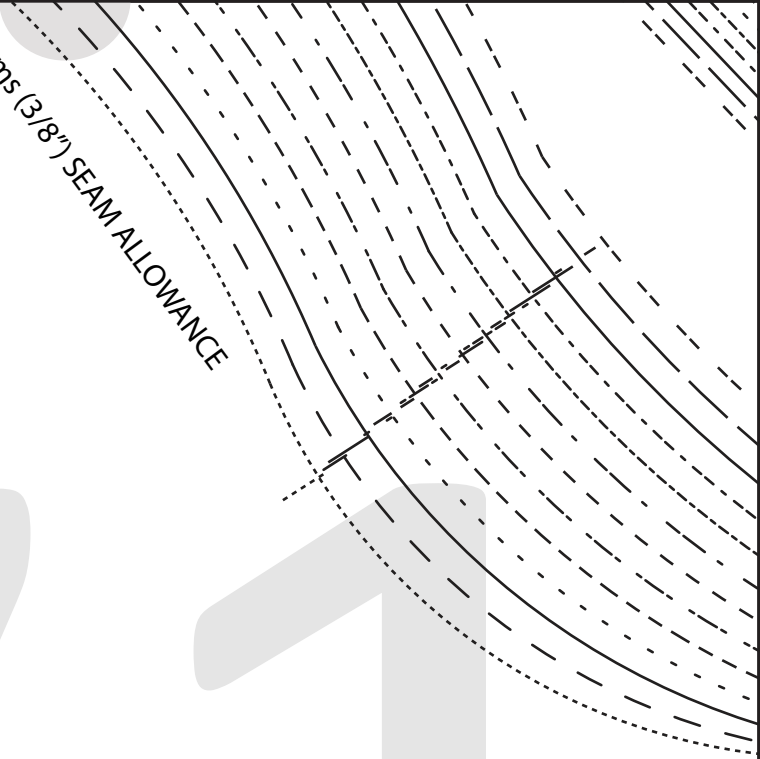
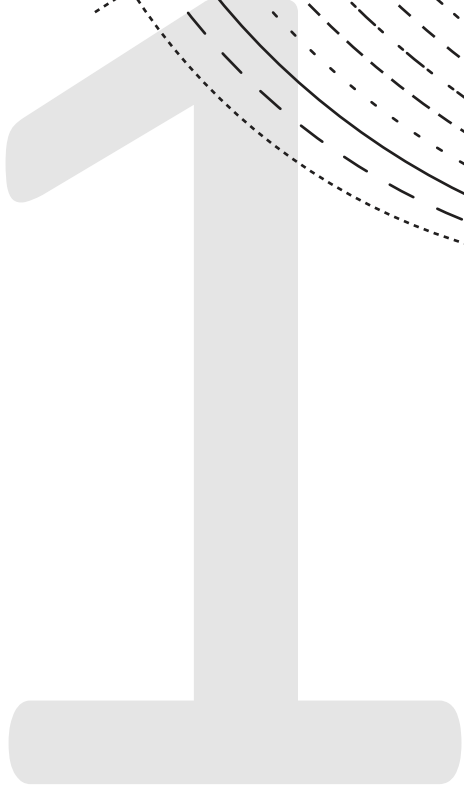

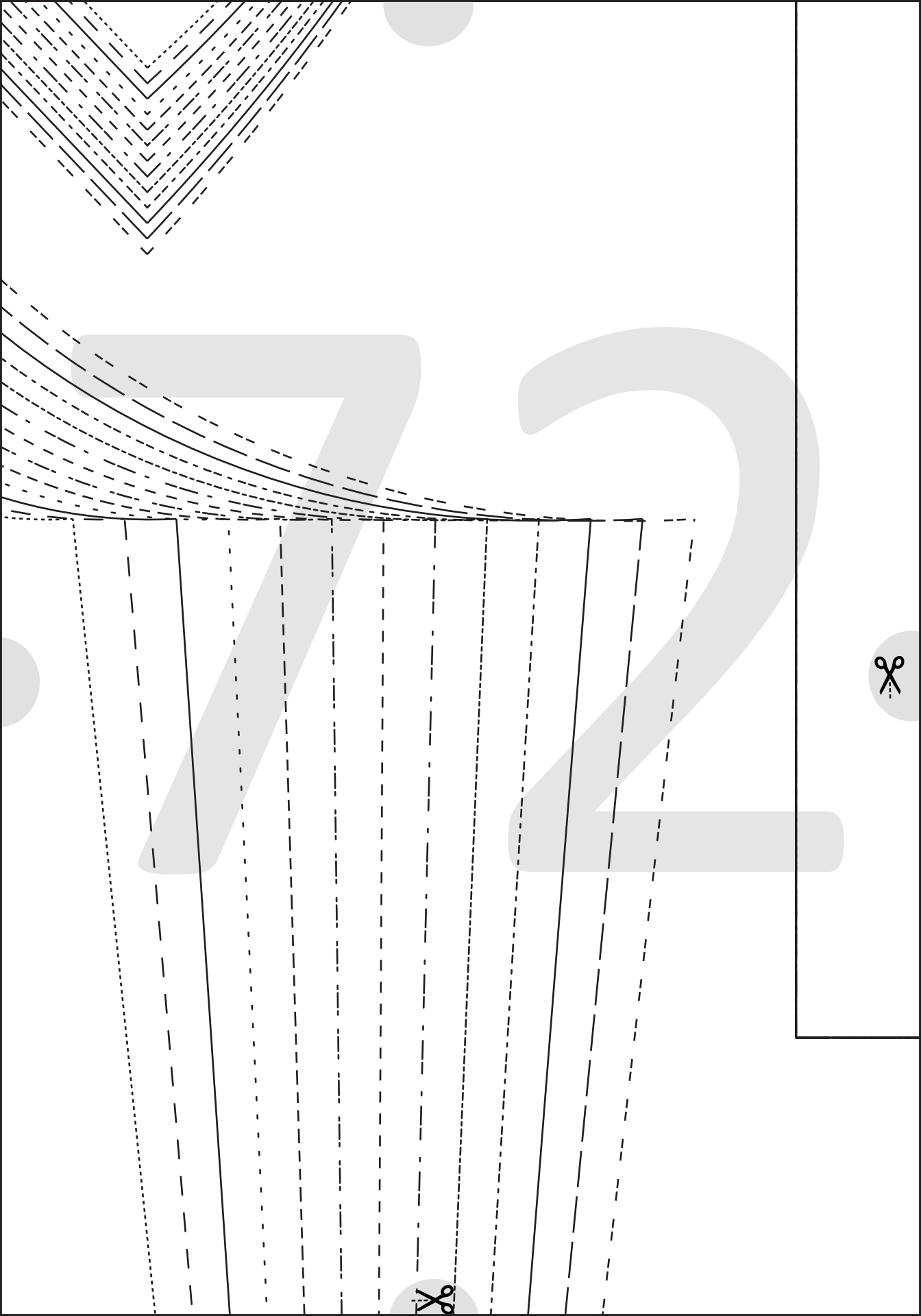

7

3



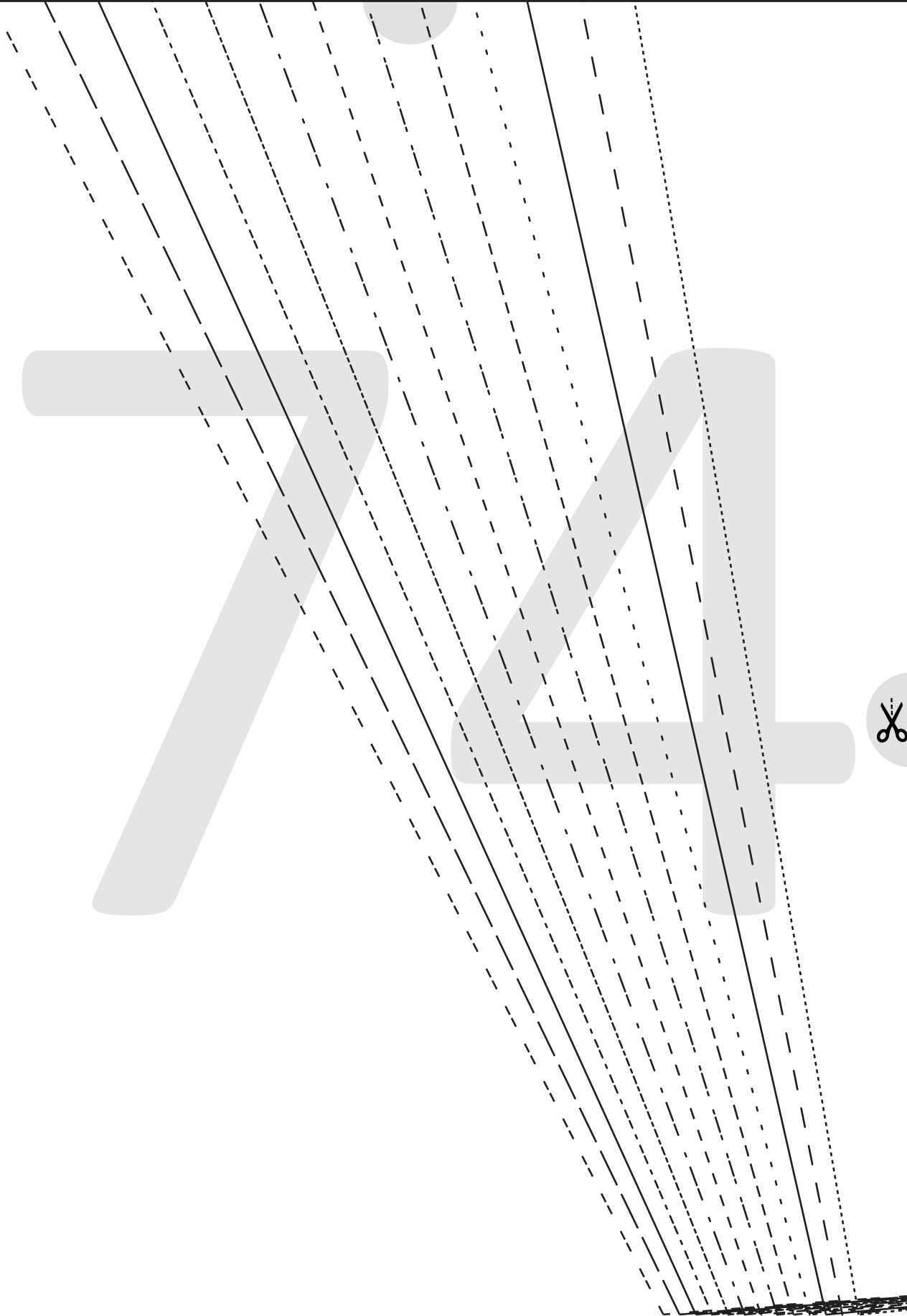
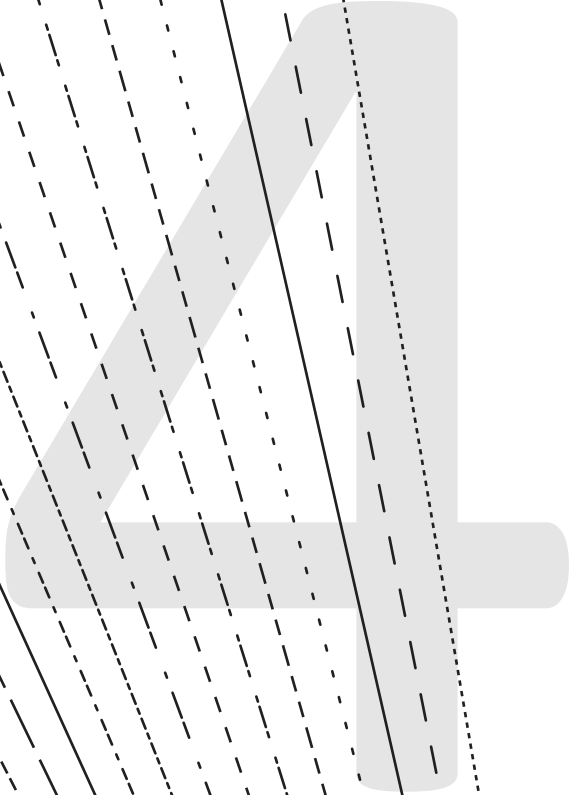
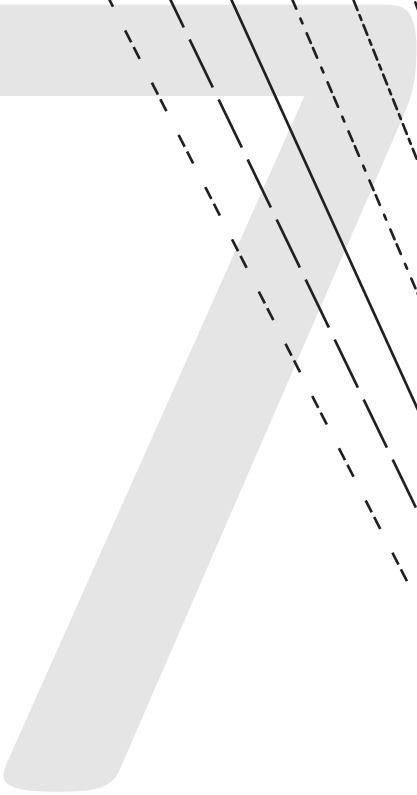

LUANA PARTY DRESS

#1123

19

GATHERED FLOUNCE SLEEVE

CUT 2

(1.5 cms (5/8") seam allowance
unless otherwise stated)

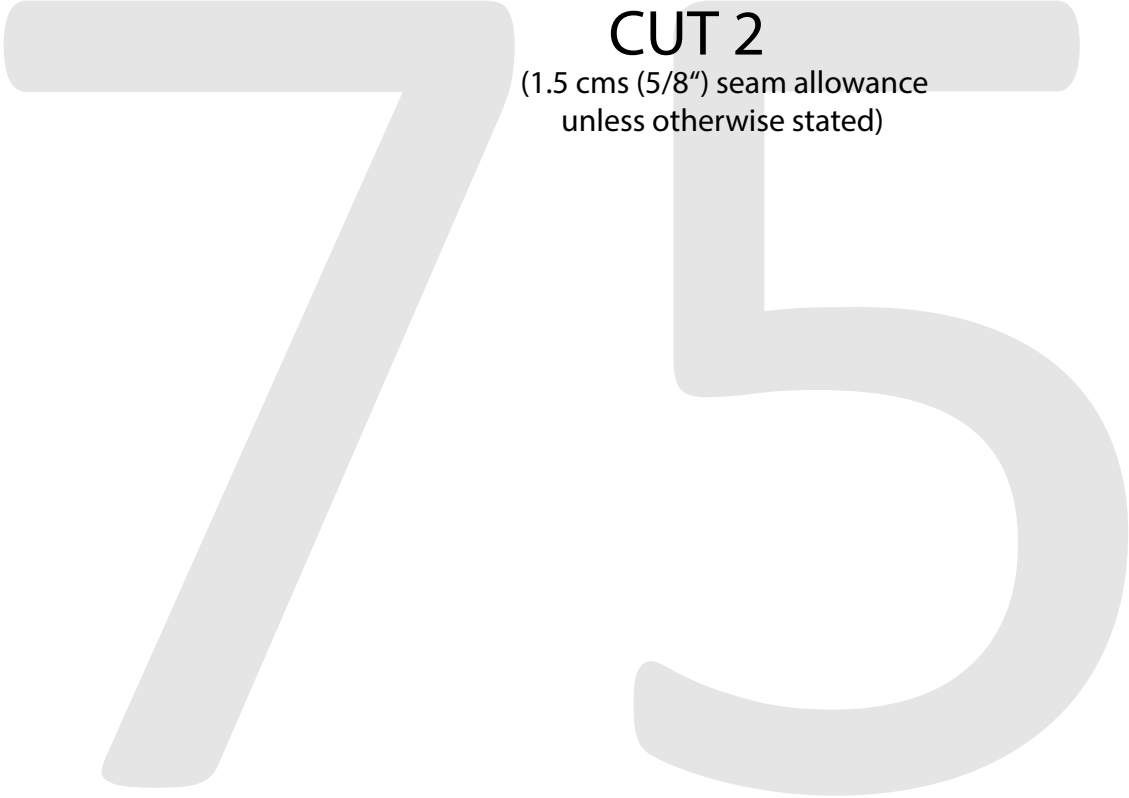

1 cm (3/8") SEAM ALLOWANCE

7

6



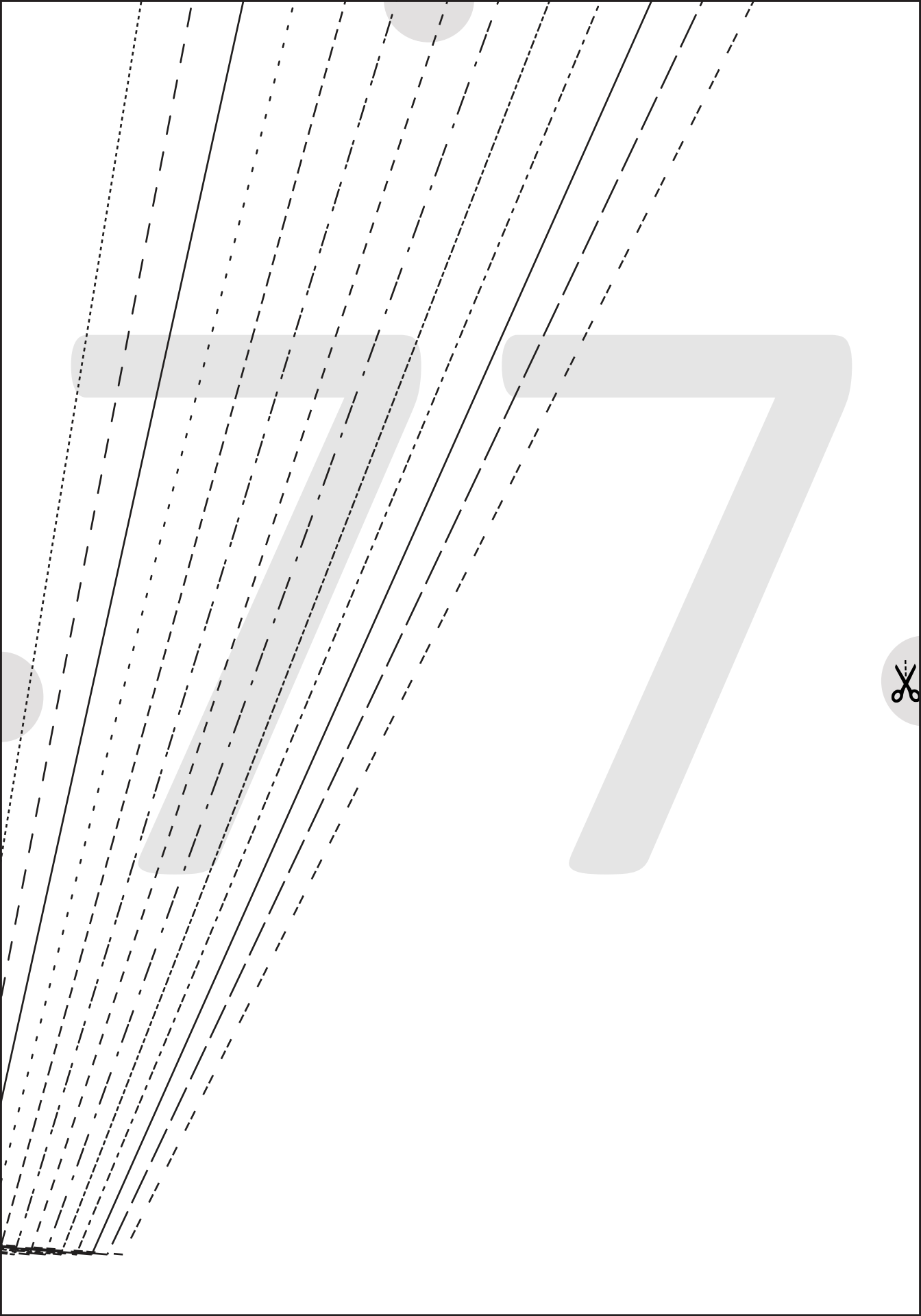

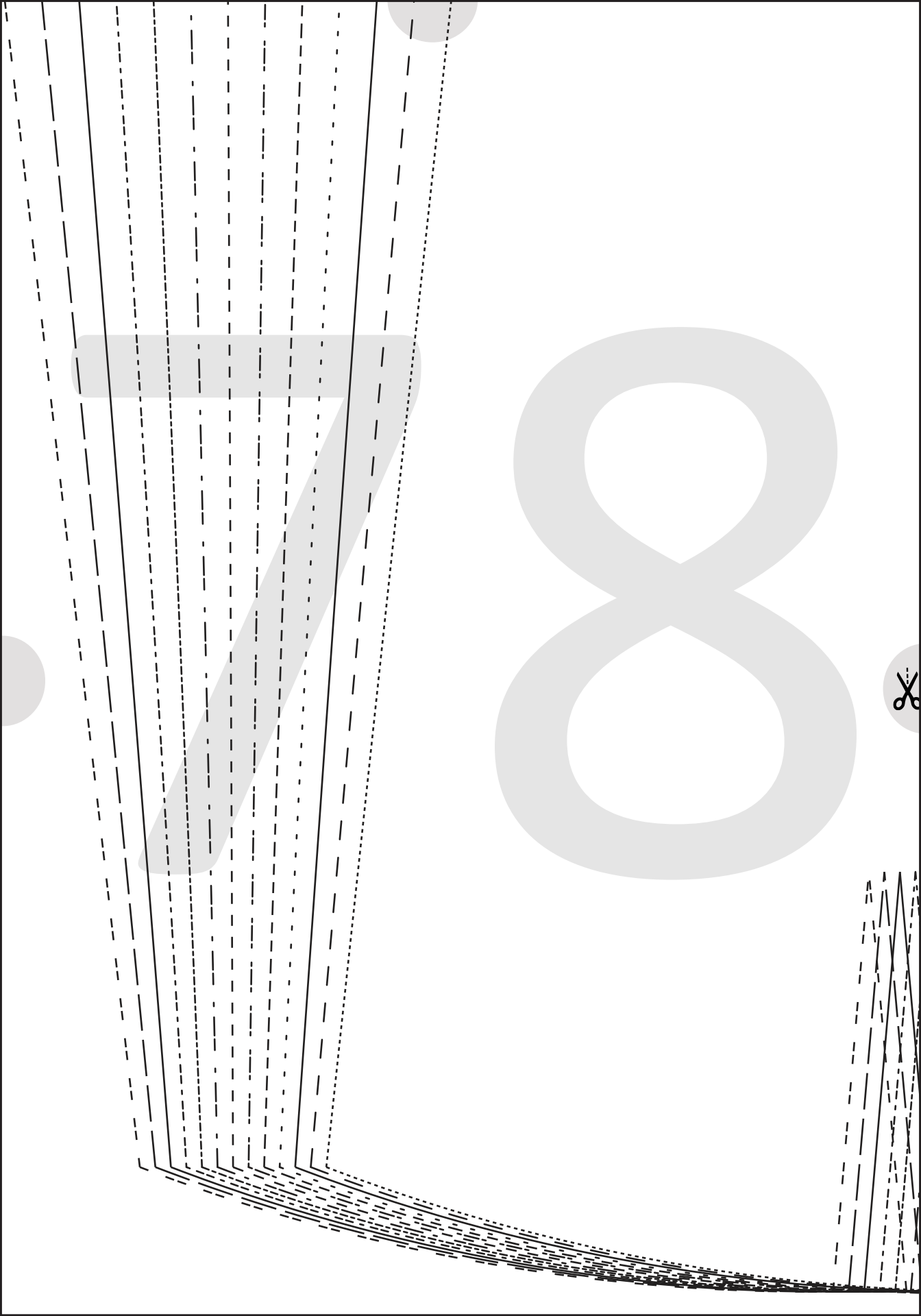

79

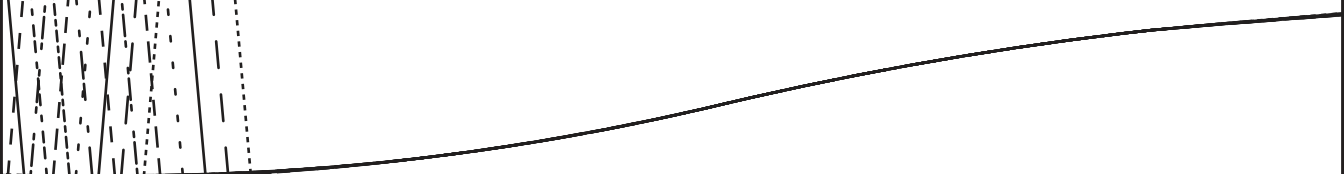
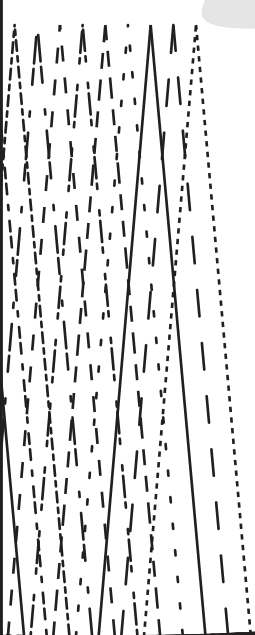



6mm (1/4") SEAM ALLOWANCE

8

1



8

2



8

3