

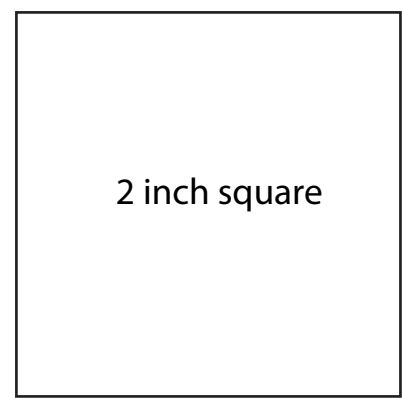

NOVA TWIST DRESS #0324

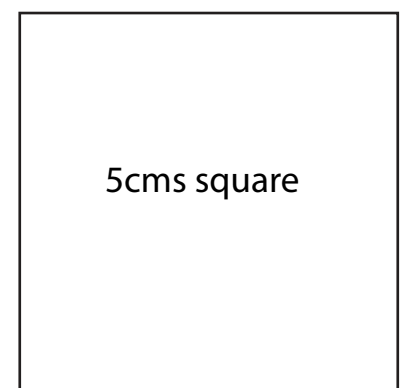

SIZE KEY

1
2	-----
3	-----
4	-----
5	-----
6	-----
7	-----
8	-----
9	-----
10	-----
11	-----
12	-----
13	-----

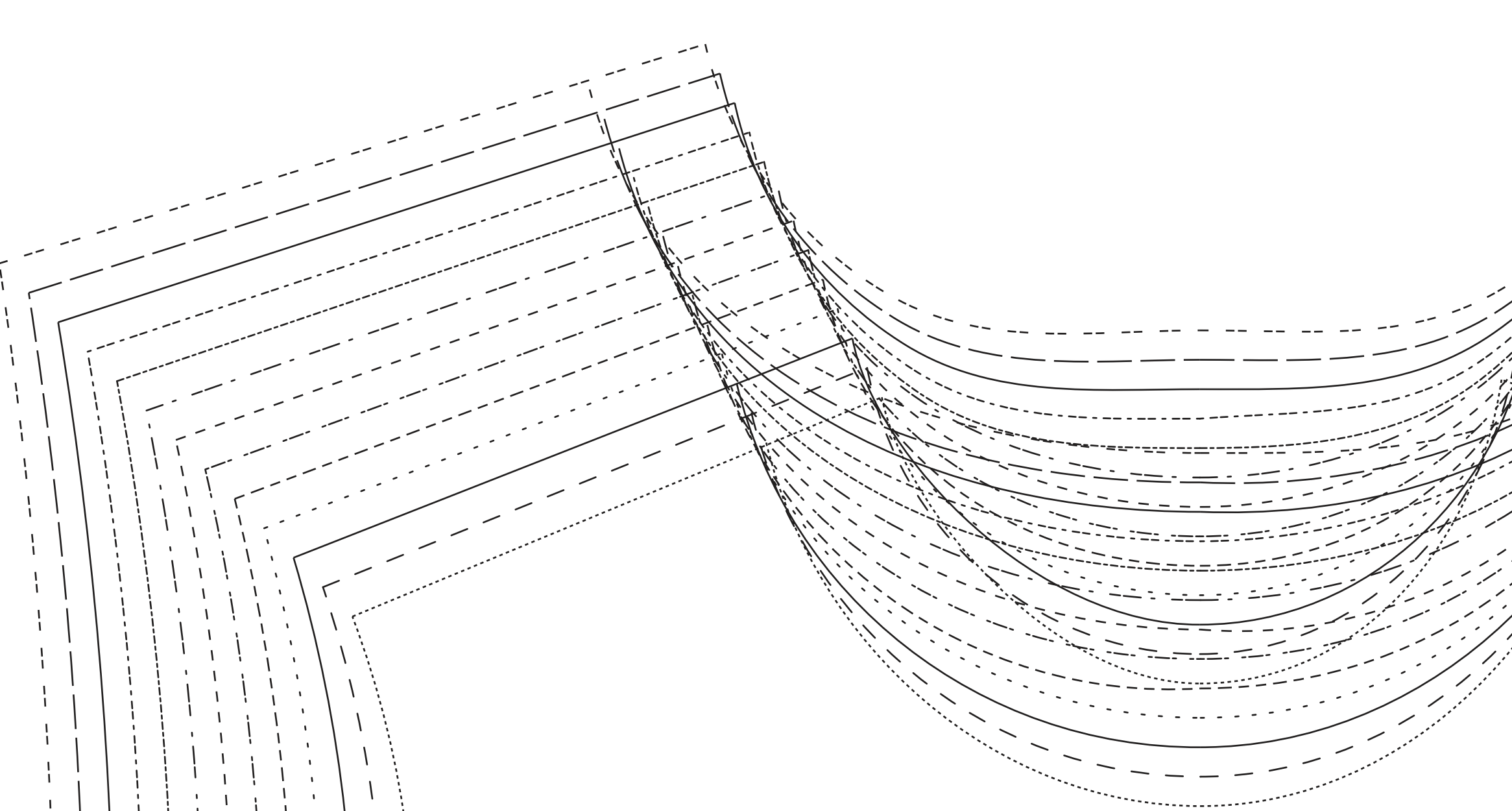
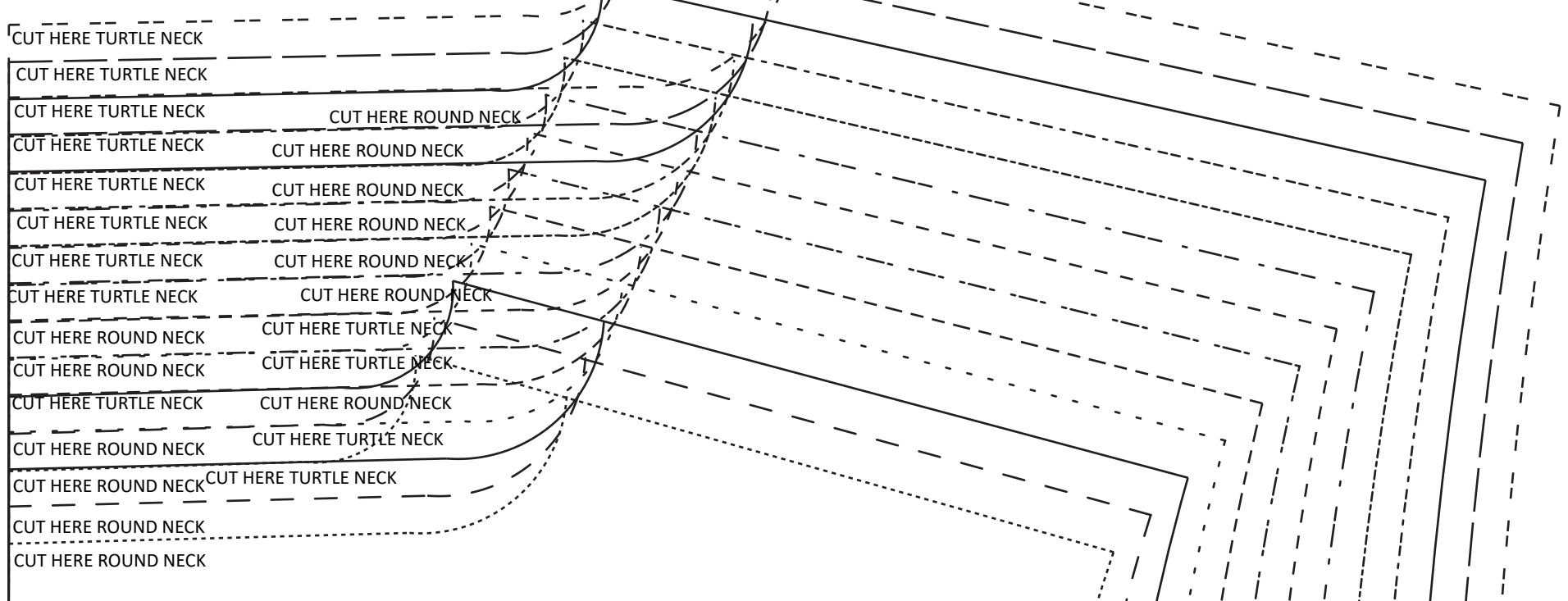

NOVA TWIST DRESS #0324

8

BACK

CUT 1 FOLD

(6mms (1/4") seam allowance unless otherwise stated)

GREATEST STRETCH

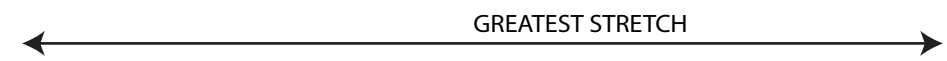

WAISTLINE

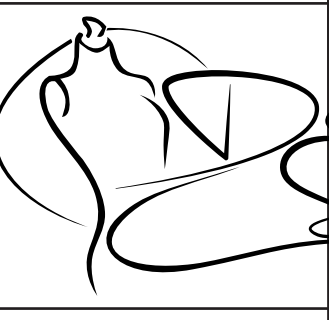
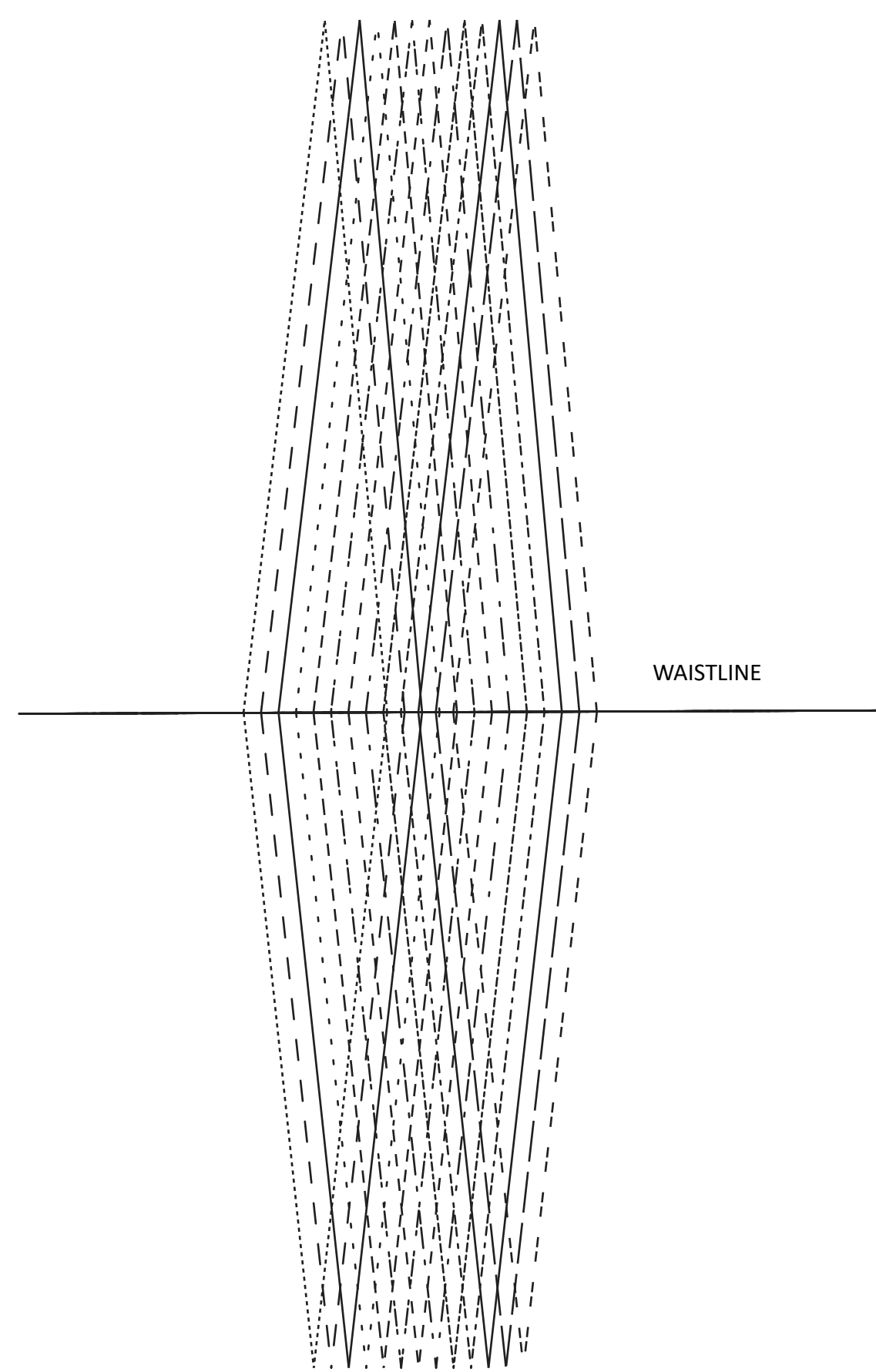

NOVA TWIST DRESS #0324

2

FRONT -

CUT

CUT THIS

(6mms (1/4") seam allowance unless otherwise stated)

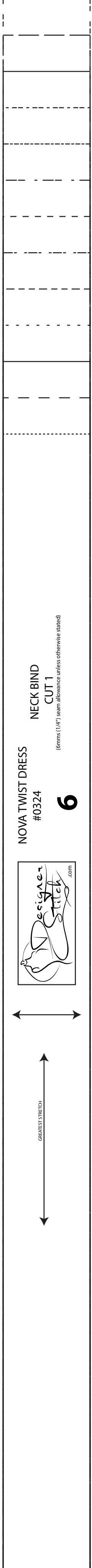
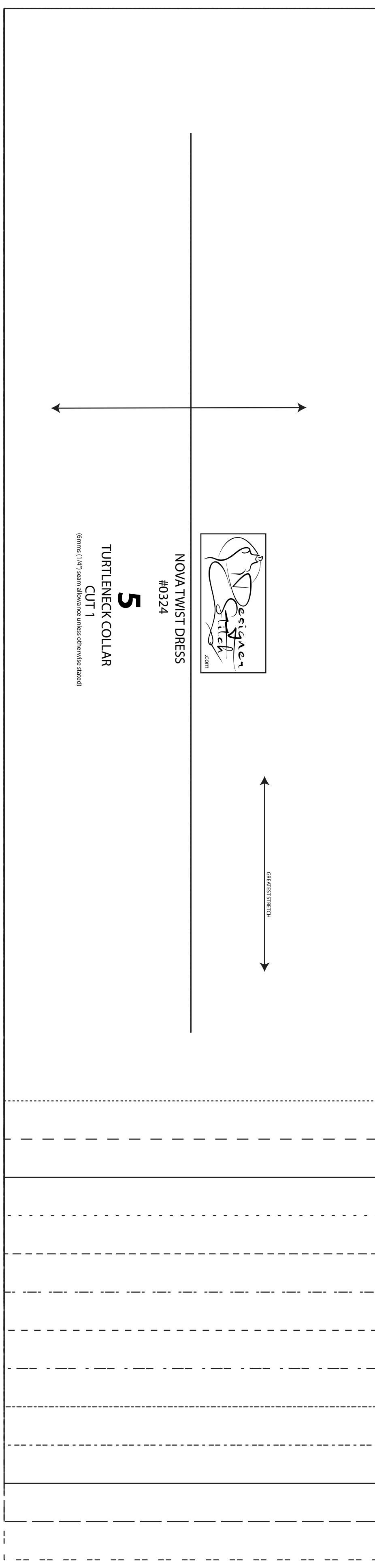

FRONT - C Cup

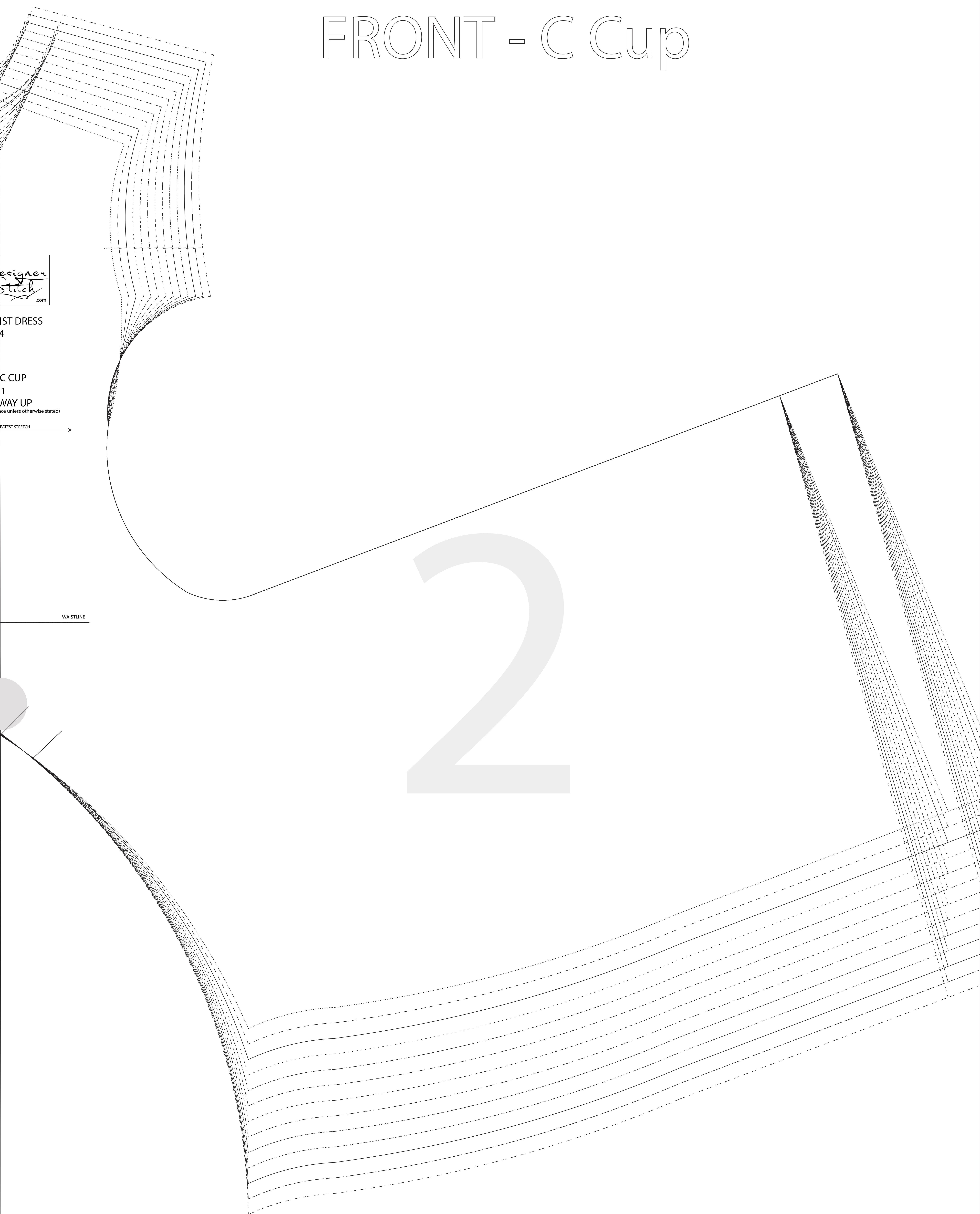

DESIGNER
STITCH
.COM

MID DRESS
4

C CUP
1
WAY UP
(see unless otherwise stated)

GREATEST STRETCH →

WAISTLINE

2



NOVA TWIST DRESS
#0324

3

SIDE FRONT - C CUP
CUT 1

CUT THIS WAY UP
(6mms (1/4") seam allowance unless otherwise stated)

GREATEST STRETCH



NOVA TWIST DRESS
#0324

4

SLEEVE
CUT 2

(6mms (1/4") seam allowance unless otherwise stated)

GREATEST STRETCH

CUT HERE CAP LENGTH. HEM ALLOWANCE 1.2 cms (1/2")

CUT HERE ELBOW LENGTH. HEM ALLOWANCE 2.5 cms (1")

CUT HERE 3/4 LENGTH. HEM ALLOWANCE 2.5 cms (1")