

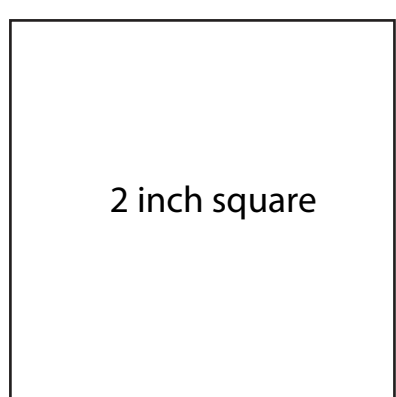

NOVA TWIST DRESS #0324

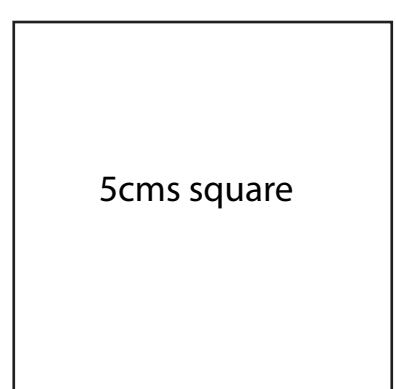

SIZE KEY

1
2	-----
3	-----
4	-----
5	-----
6	-----
7	-----
8	-----
9	-----
10	-----
11	-----
12	-----
13	-----



NOVA TWIST DRESS #0324

8

BACK

CUT 1 FOLD

(6mms (1/4") seam allowance unless otherwise stated)

GREATEST STRETCH

WAISTLINE

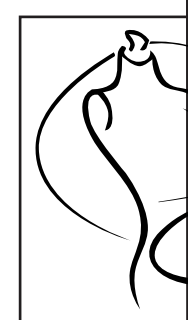

NO

FR

CU

(6mms (1/4")

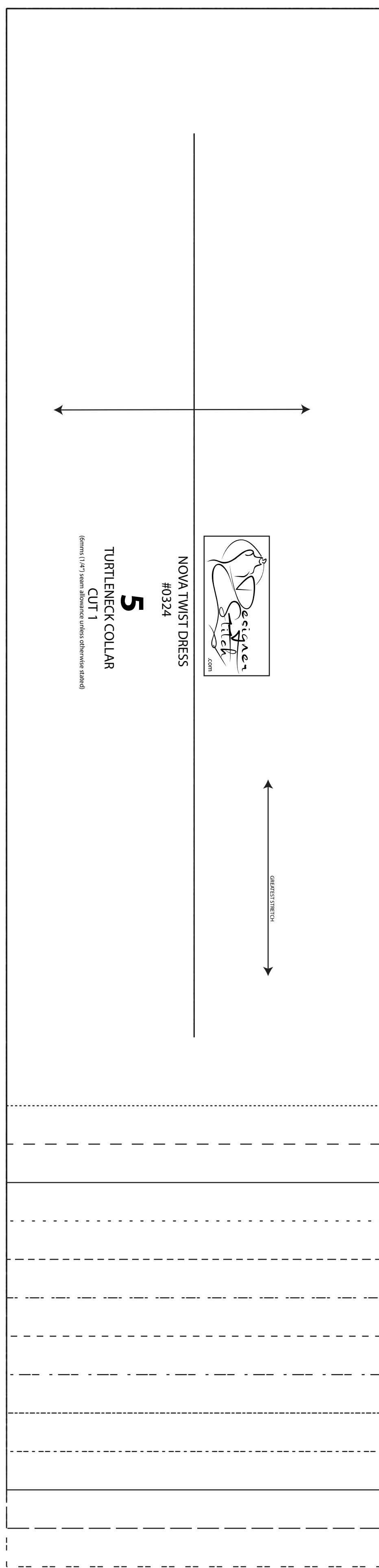
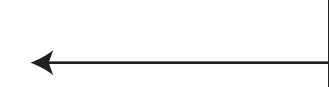

NOVA TWIST DRESS #0324 NECK BIND CUT 1

6

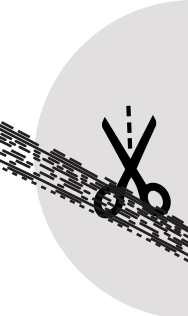

FRONT - DD Cup



NOVA TWIST DRESS
#0324

2

FRONT - DD CUP
CUT 1

CUT THIS WAY UP
(seam allowance unless otherwise stated)

GREATEST STRETCH

WAISTLINE

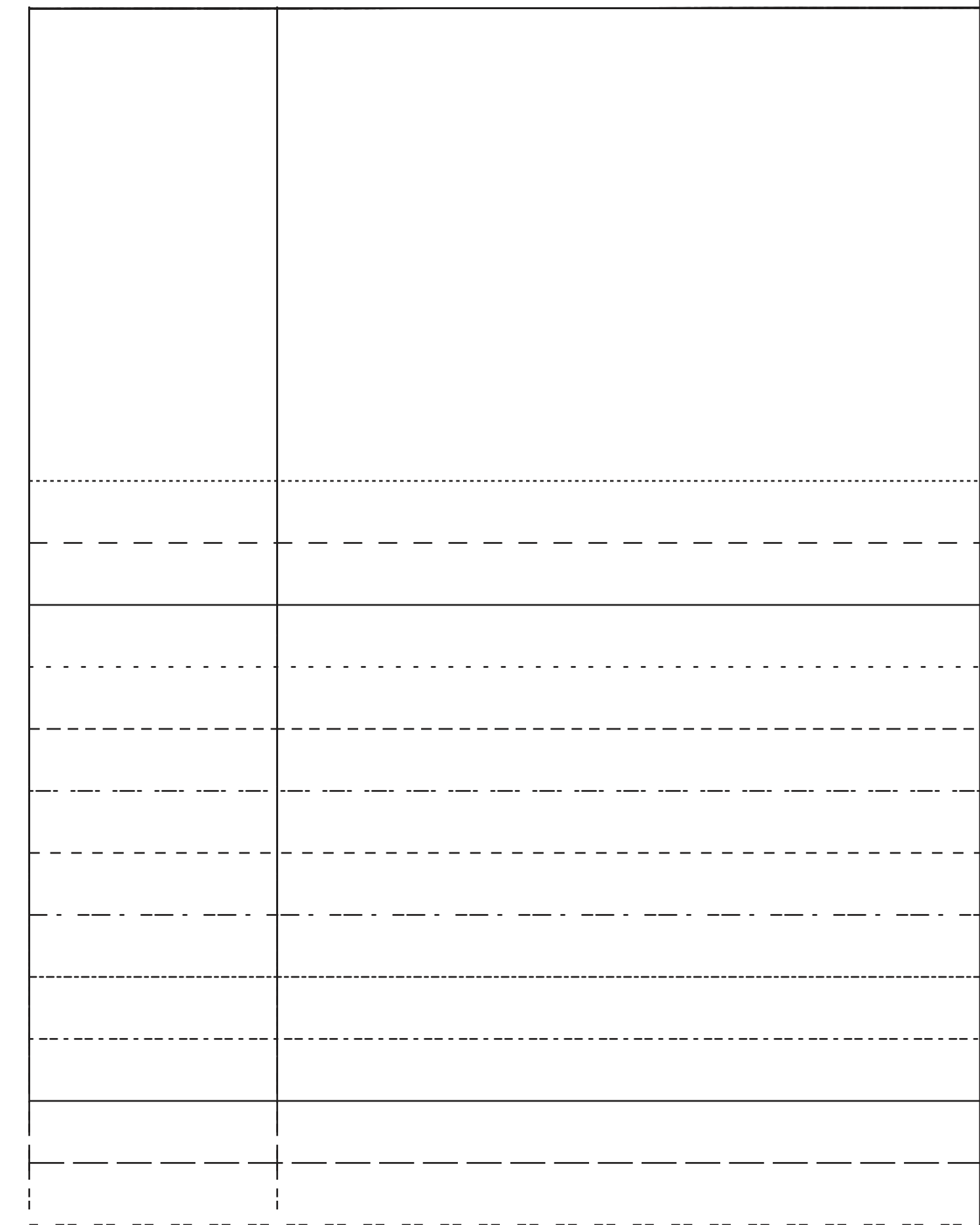

2

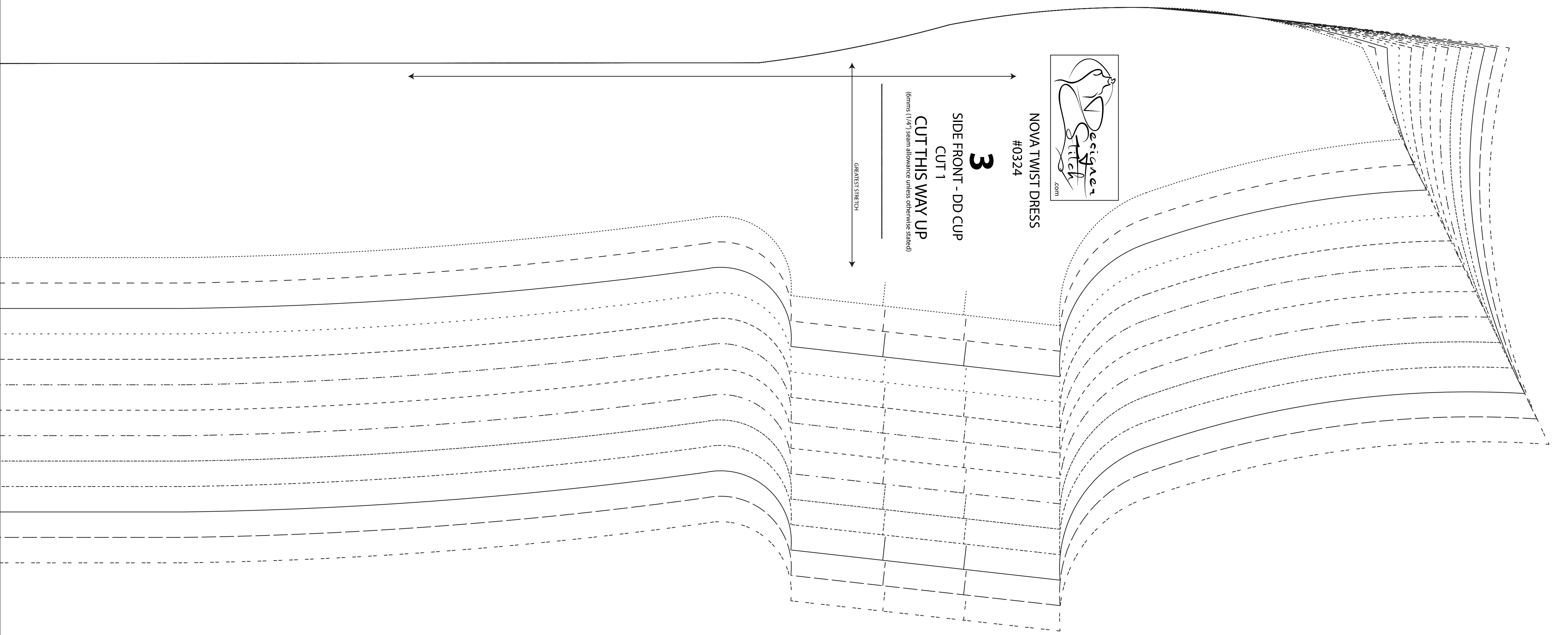

NOVA TWIST DRESS
#0324

3

SIDE FRONT - DD CUP
CUT 1
CUT THIS WAY UP
(6mm (1/4") seam allowance unless otherwise stated)

GREATEST STRETCH

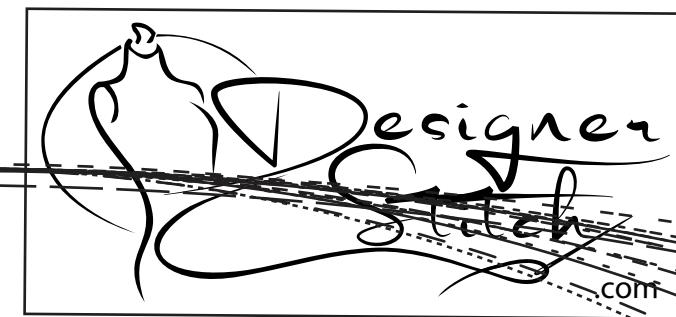
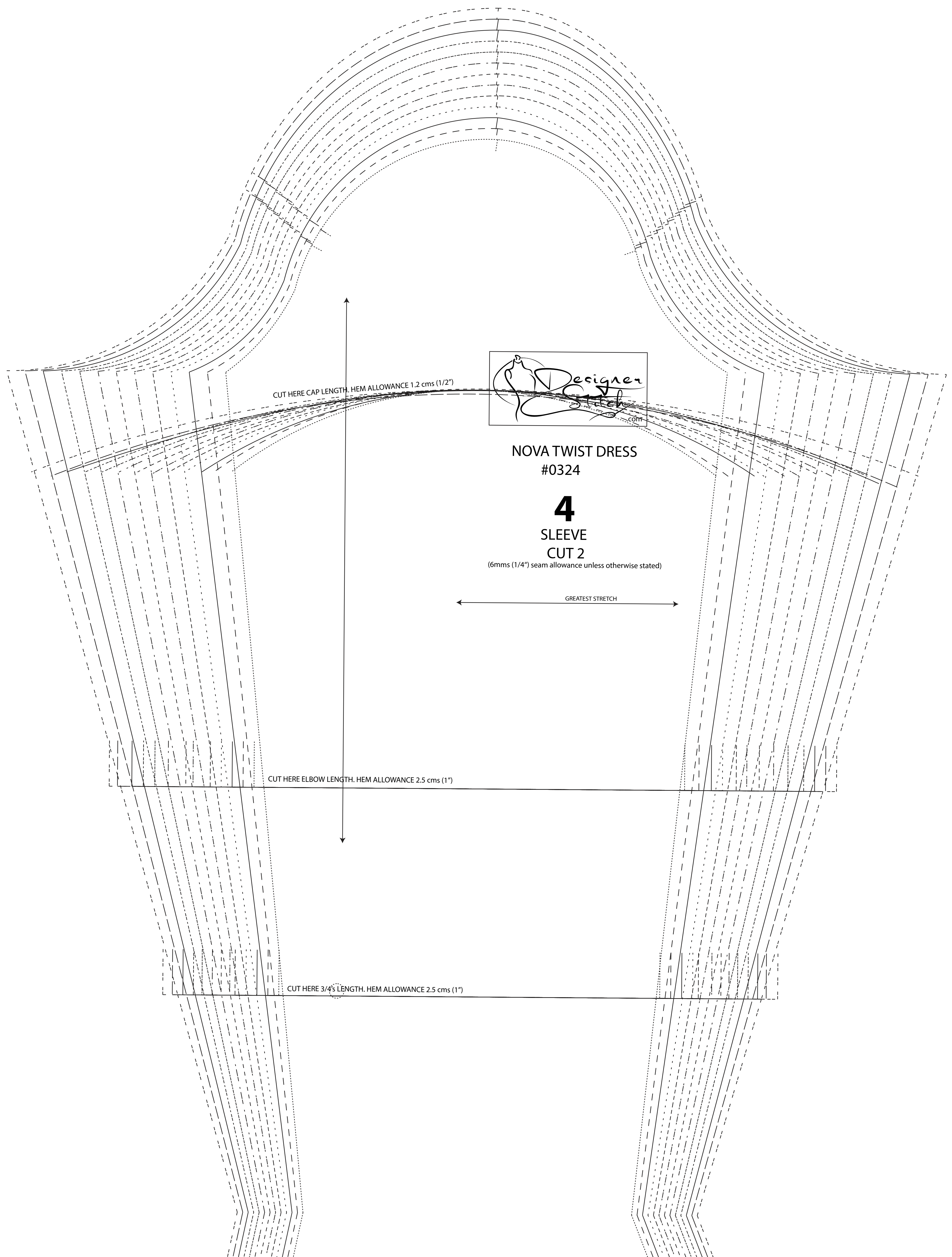

NOVA TWIST DRESS
#0324

4

SLEEVE
CUT 2

(6mm (1/4") seam allowance unless otherwise stated)

GREATEST STRETCH

CUT HERE CAP LENGTH. HEM ALLOWANCE 1.2 cms (1/2")

CUT HERE ELBOW LENGTH. HEM ALLOWANCE 2.5 cms (1")

CUT HERE 3/4" LENGTH. HEM ALLOWANCE 2.5 cms (1")