

FRONT D Cup

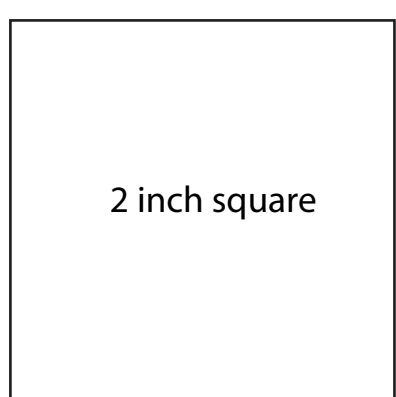

NOVA TWIST TOP
#0324

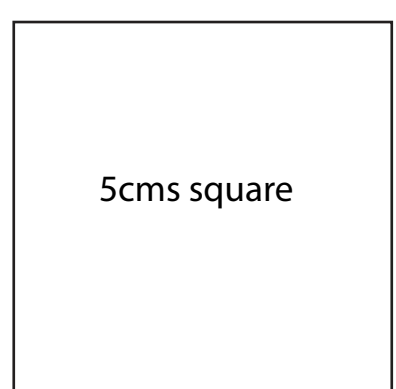

SIZE KEY

1
2	-----
3	_____
4
5	-----
6	_____
7
8	-----
9	_____
10
11	-----
12	_____
13

CUT HERE TURTLE NECK
CUT HERE ROUND NECK



NOVA TWIST TOP
#0324

1

BACK

CUT 1 FOLD

(6mms (1/4") seam allowance unless otherwise stated)

GREATEST STRETCH

WAISTLINE



NOVA TWIST TOP
#0324

2

FRONT - D CUP

CUT 1

CUT THIS WAY UP

(6mms (1/4") seam allowance unless otherwise stated)

GREATEST STRETCH

NOVA TWIST TOP
#0324

3

SIDE FRONT - D CUP

CUT 1

CUT THIS WAY UP

(6mms (1/4") seam allowance unless otherwise stated)

GREATEST STRETCH



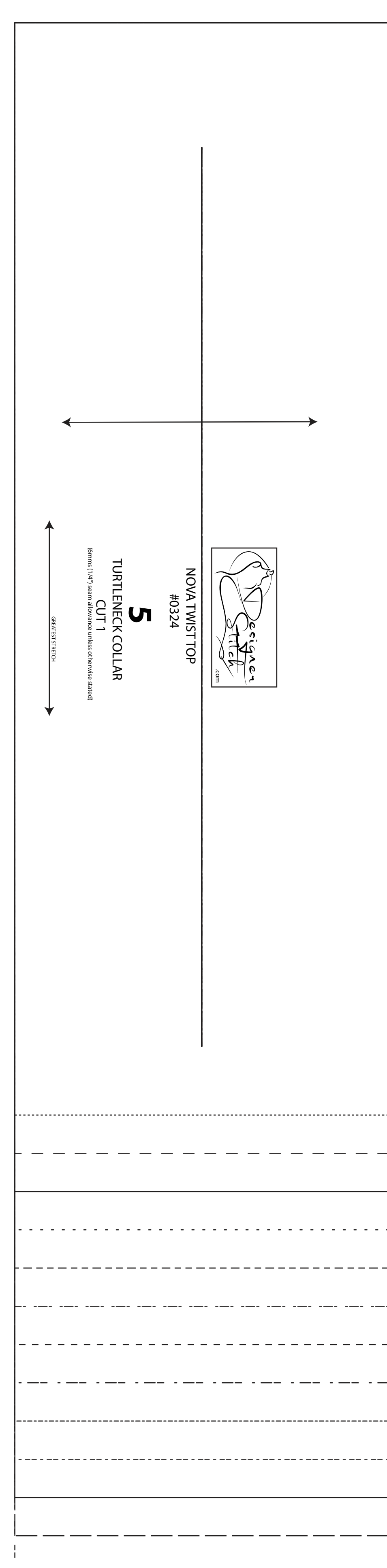
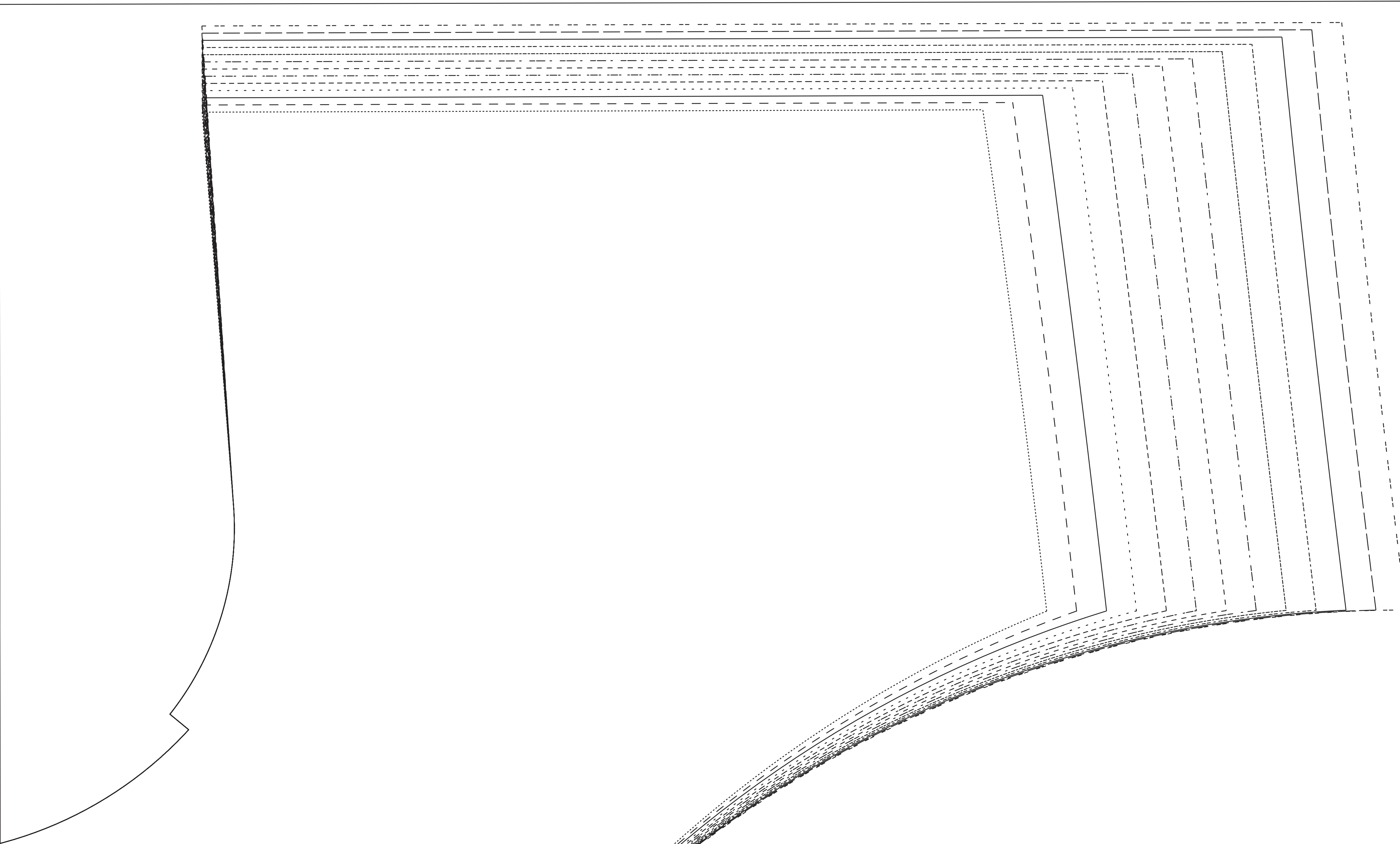

WASTLINE

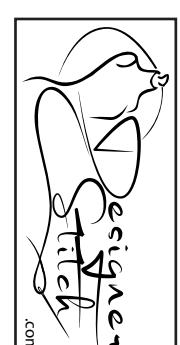

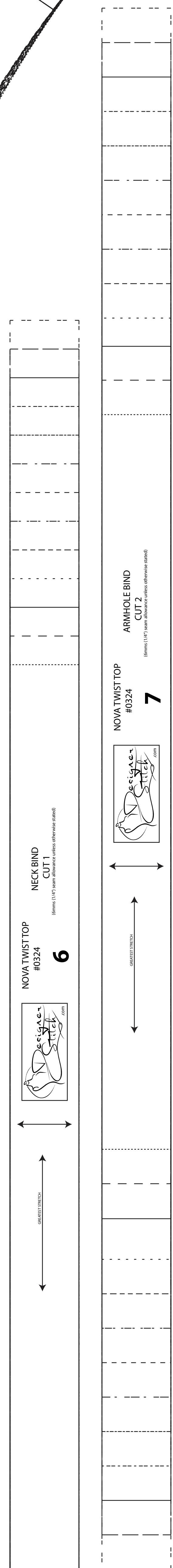

 NOVA TWIST TOP
 #0324
5
 TURTLENECK COLLAR
 CUT 1
Pattern by Designer Stitch.com



NOVA TWIST TOP
 #0324

6
 NECK BIND
 CUT 1
Pattern by Designer Stitch.com

NOVA TWIST TOP
 #0324

7
 ARMHOLE BIND
 CUT 2
Pattern by Designer Stitch.com

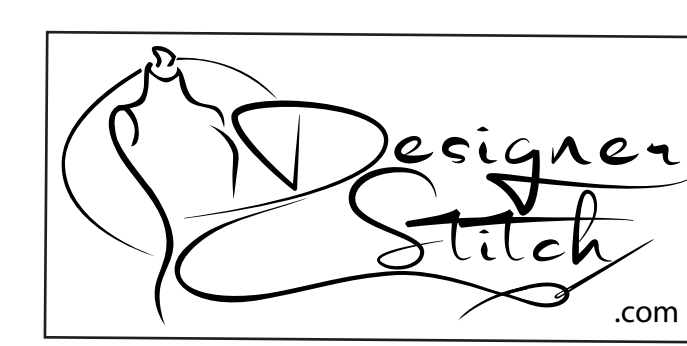
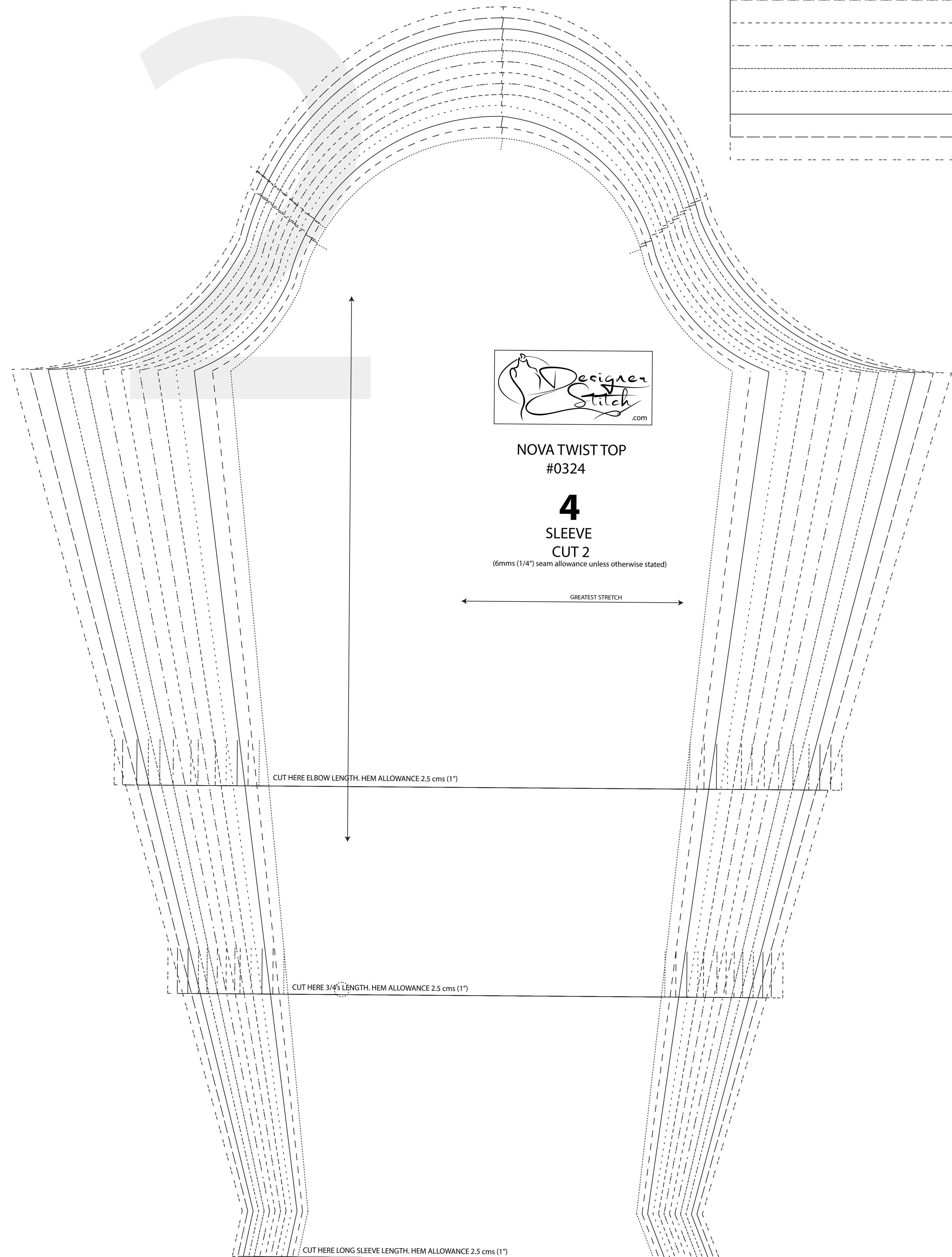

NOVA TWIST TOP
#0324

4
SLEEVE
CUT 2

(6mm (1/4") seam allowance unless otherwise stated)

GREATEST STRETCH

CUT HERE ELBOW LENGTH, HEM ALLOWANCE 2.5 cms (1")

CUT HERE 3/4'S LENGTH, HEM ALLOWANCE 2.5 cms (1")

CUT HERE LONG SLEEVE LENGTH, HEM ALLOWANCE 2.5 cms (1")