

2

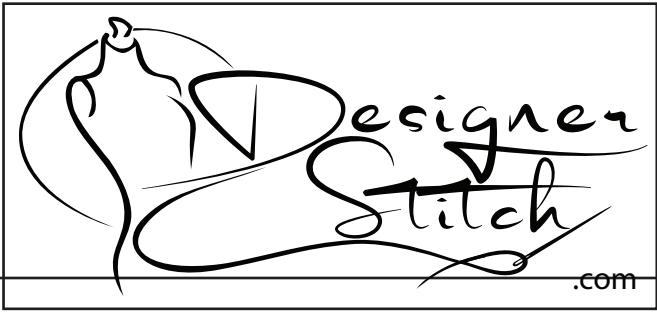

NOVA TWIST TOP

#0224



# NOVA TWIST TOP

## #0324



5cms square

A square box with a solid black border, containing the text "5cms square". A large, faint, light-gray watermark of the number "3" is visible behind the box.

2 inch square

A square box with a solid black border, containing the text "2 inch square". A large, faint, light-gray watermark of the number "3" is visible behind the box.

4

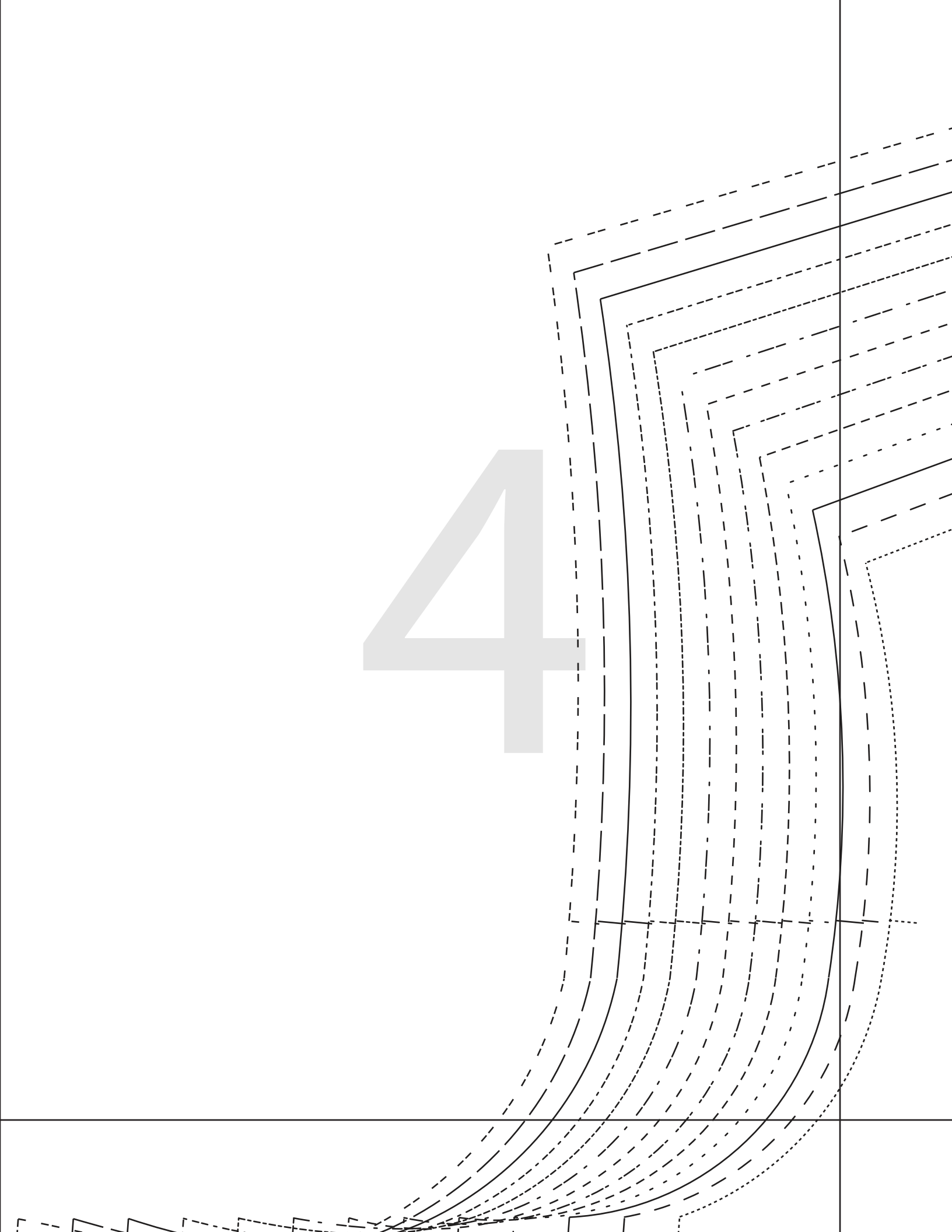

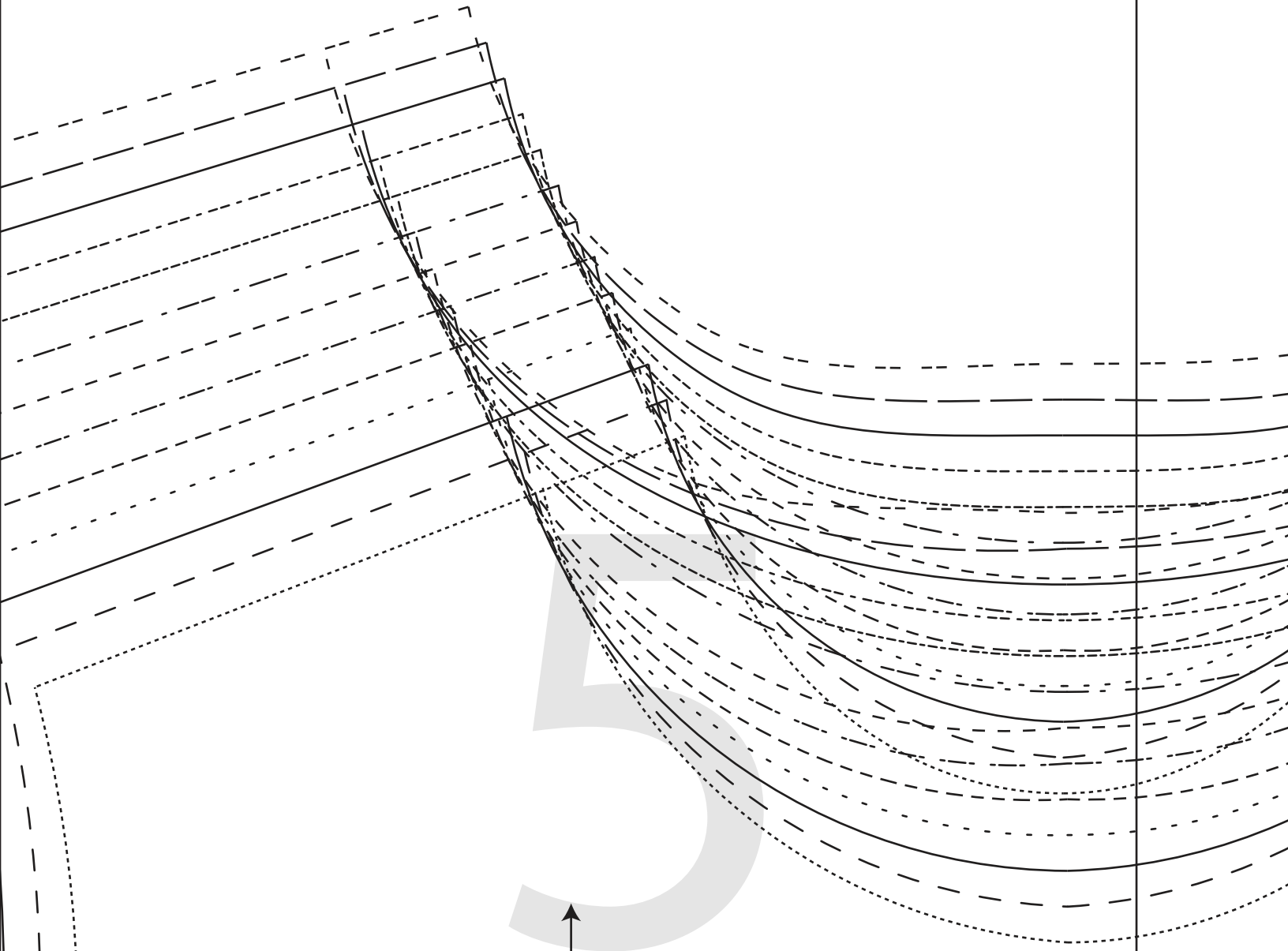

5

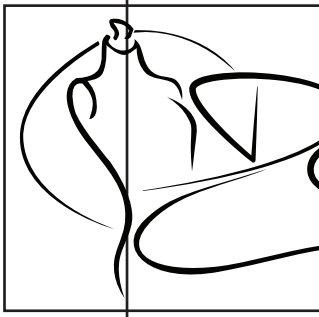

NOVA TV  
#03

2

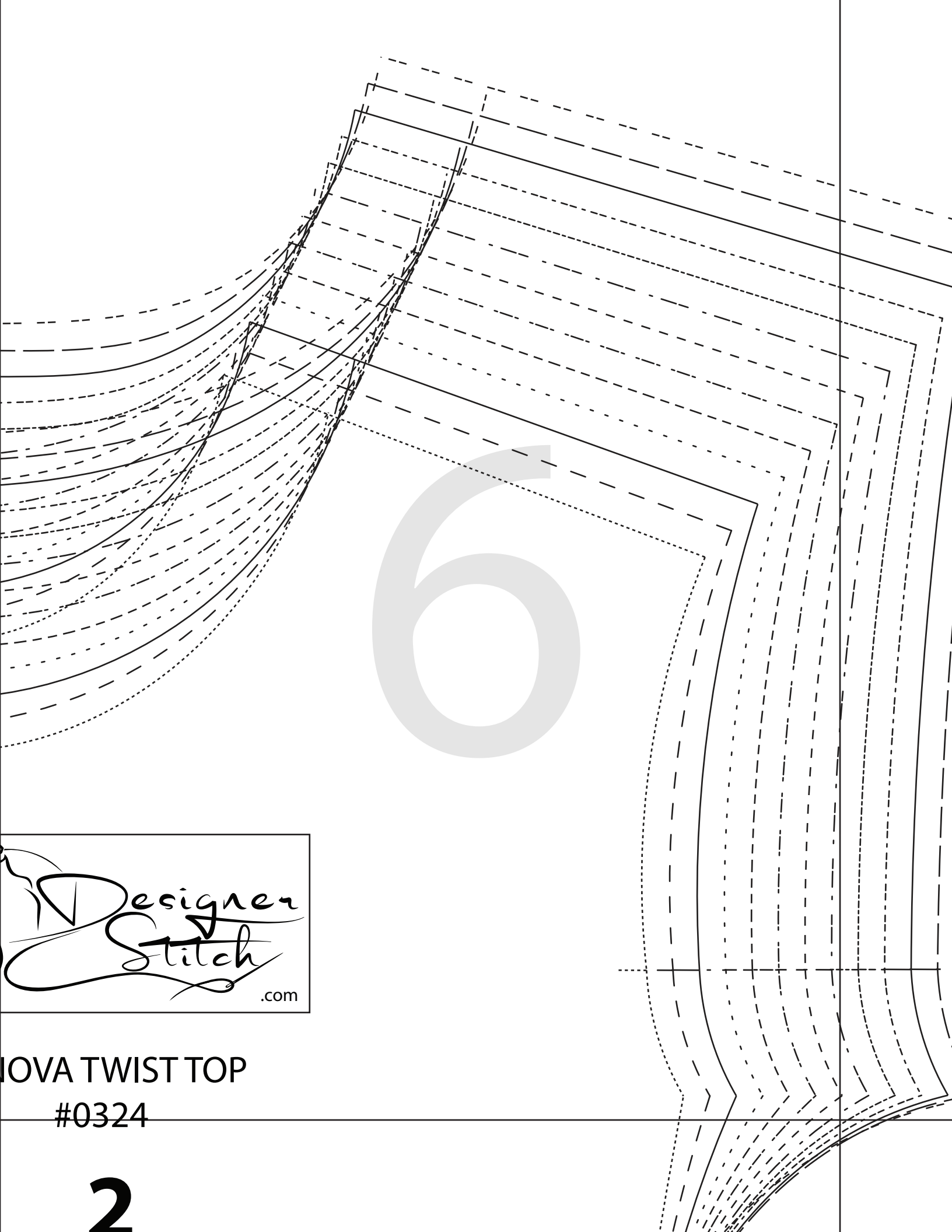

6



IOVA TWIST TOP  
#0324

2

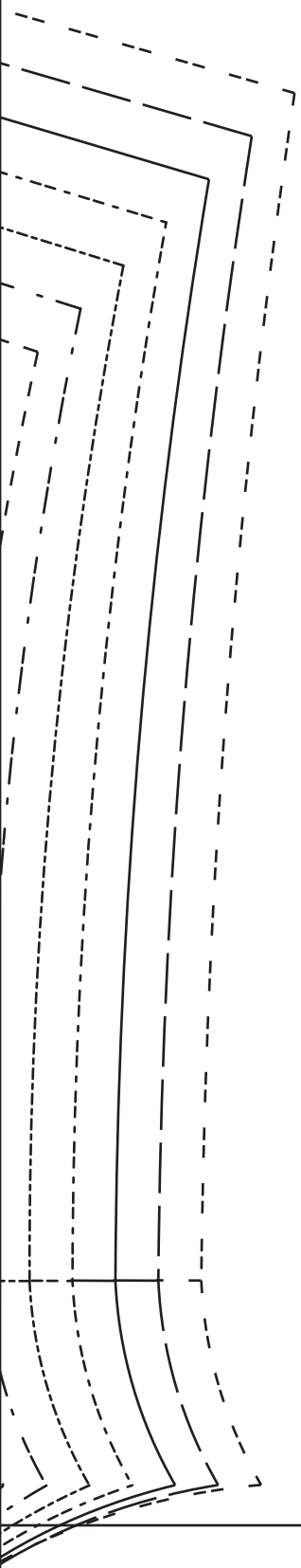

CUT HERE LONG SLEEVE LENGTH. HEM ALLOWANCE 2.5 cms

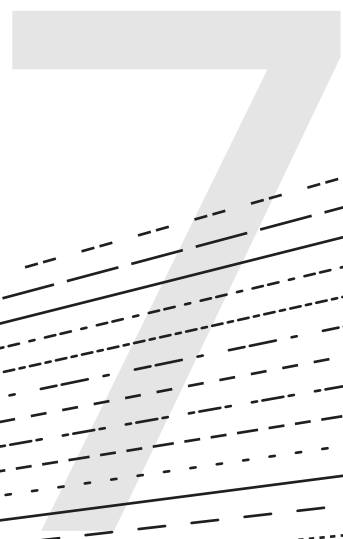

CUT HERE 3/4'S LENGTH. HEM ALLOWANCE 2.5 cms (1")

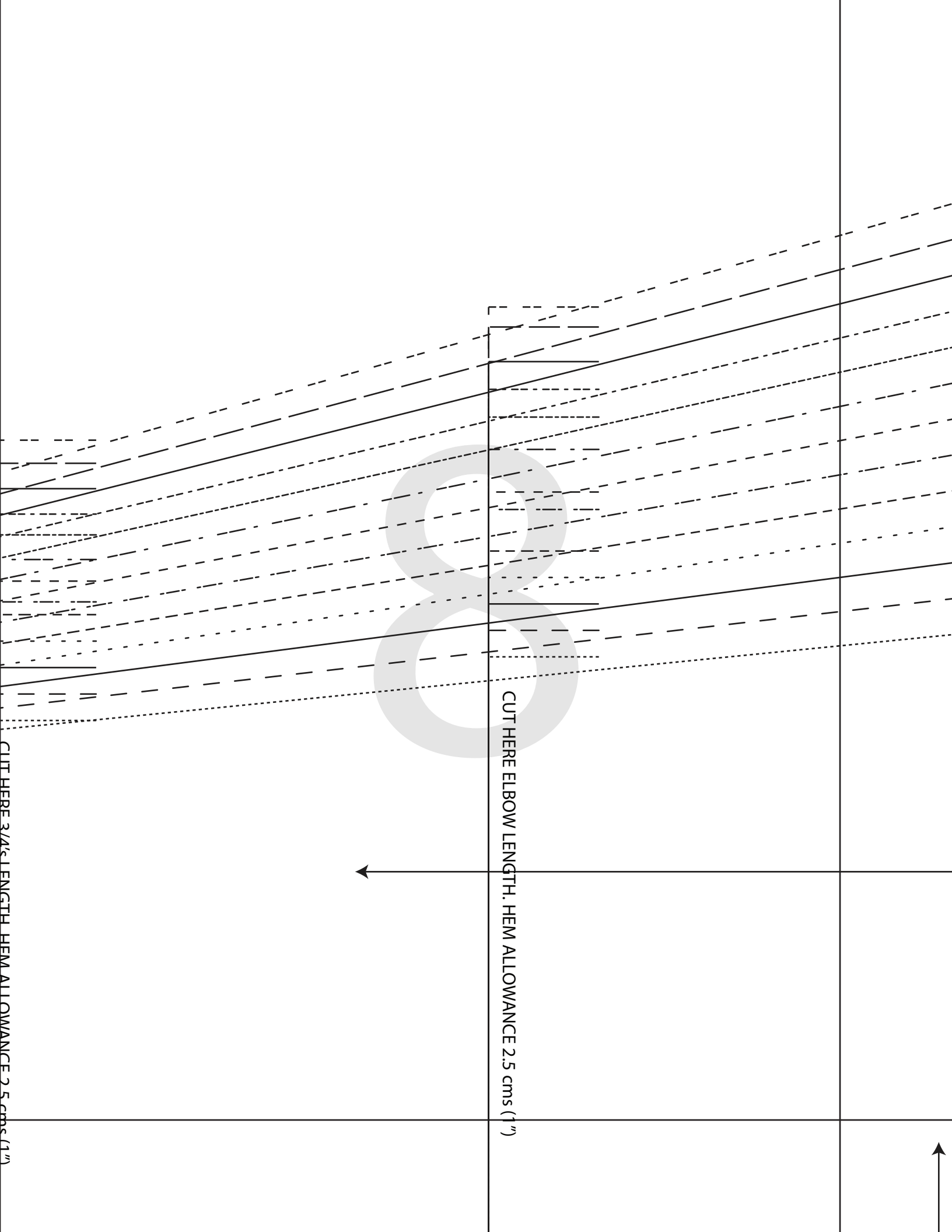

CUT HERE ELBOW LENGTH. HEM ALLOWANCE 2.5 cms (1")

CUT HERE 3/4'S LENGTH. HEM ALLOWANCE 2.5 cms (1")



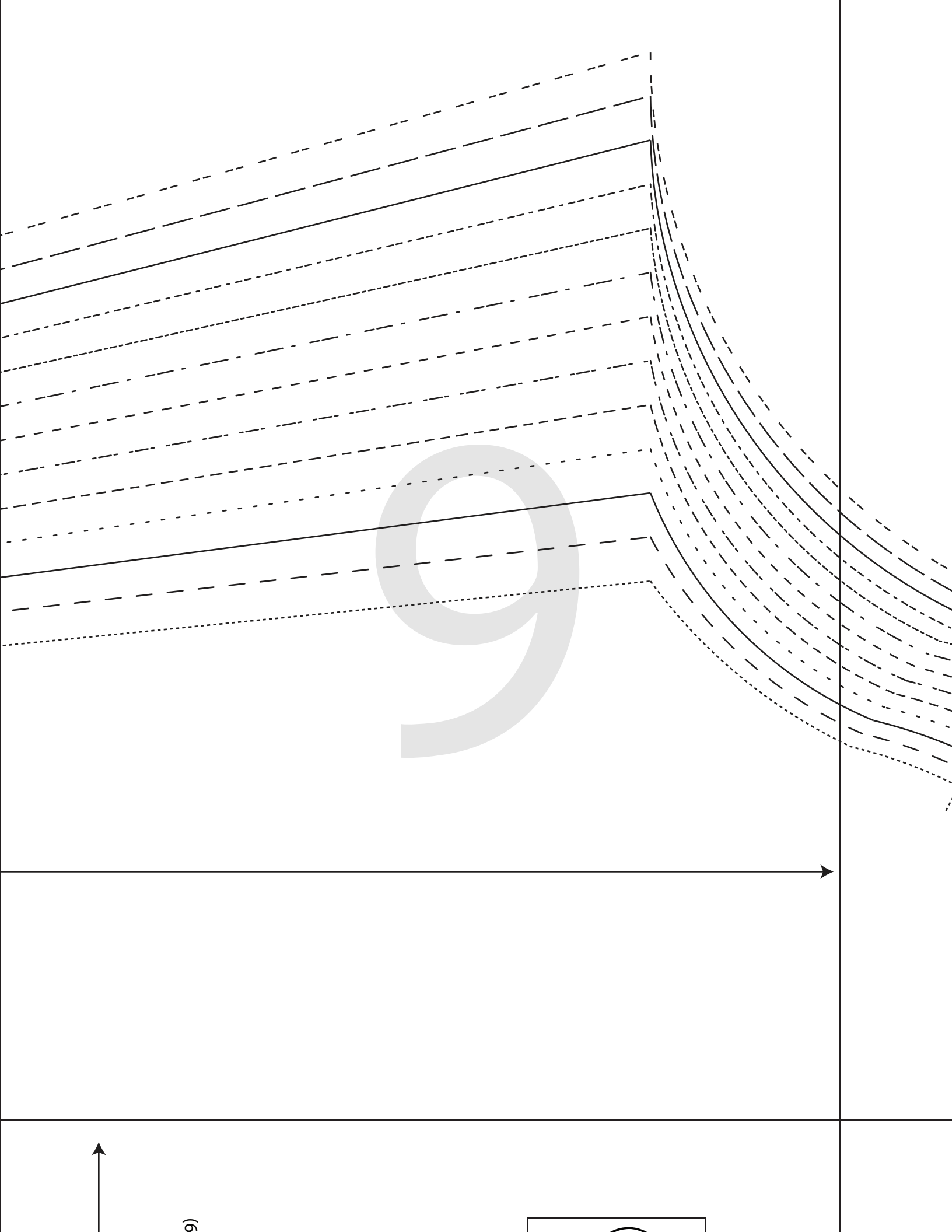

(6)



10

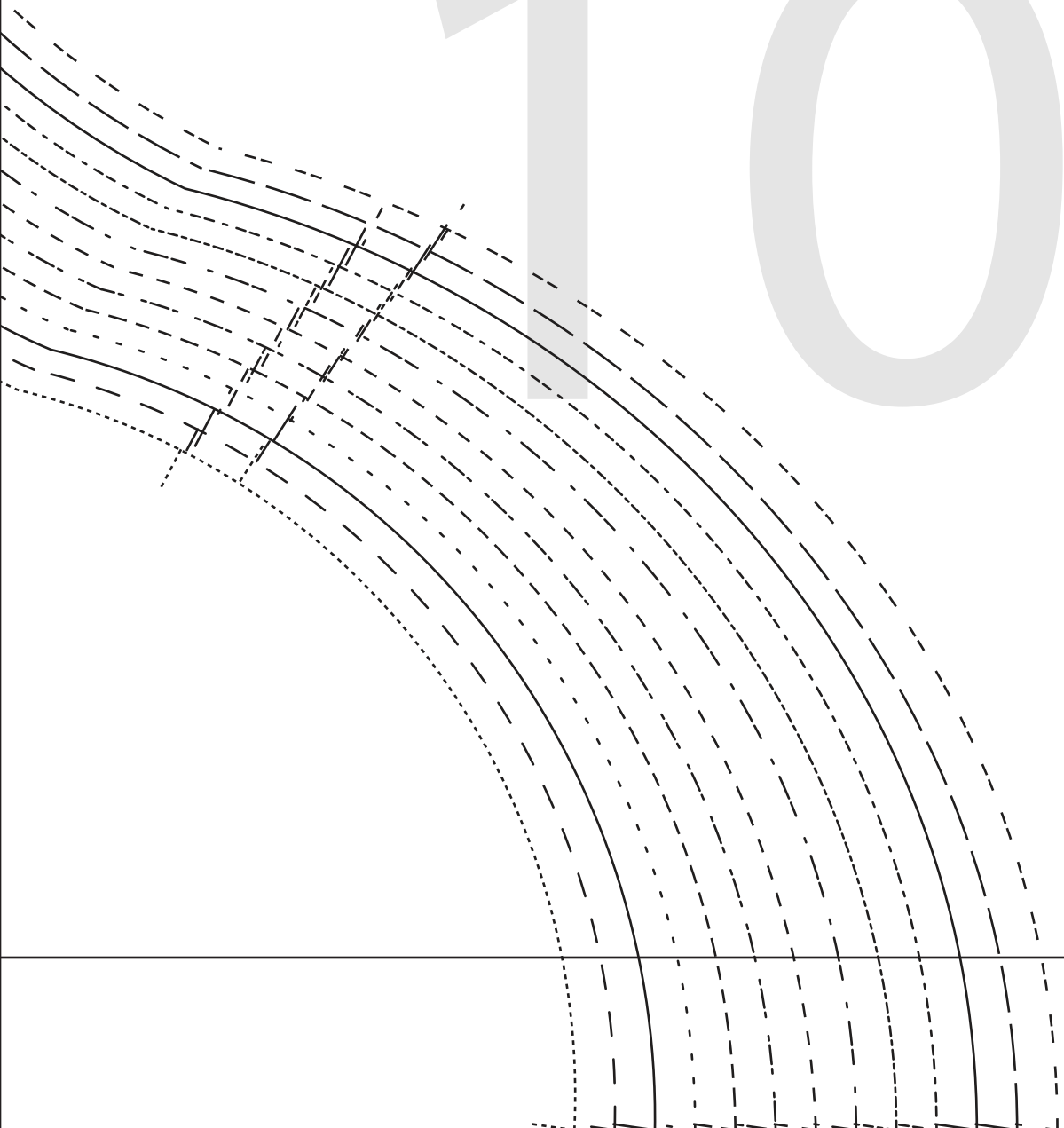

NOVA TWIST TOP

#0324

**1**

BACK

CUT 1 FOLD

(6mms (1/4") seam allowance unless otherwise stated)

GREATEST STRETCH

WAISTLINE

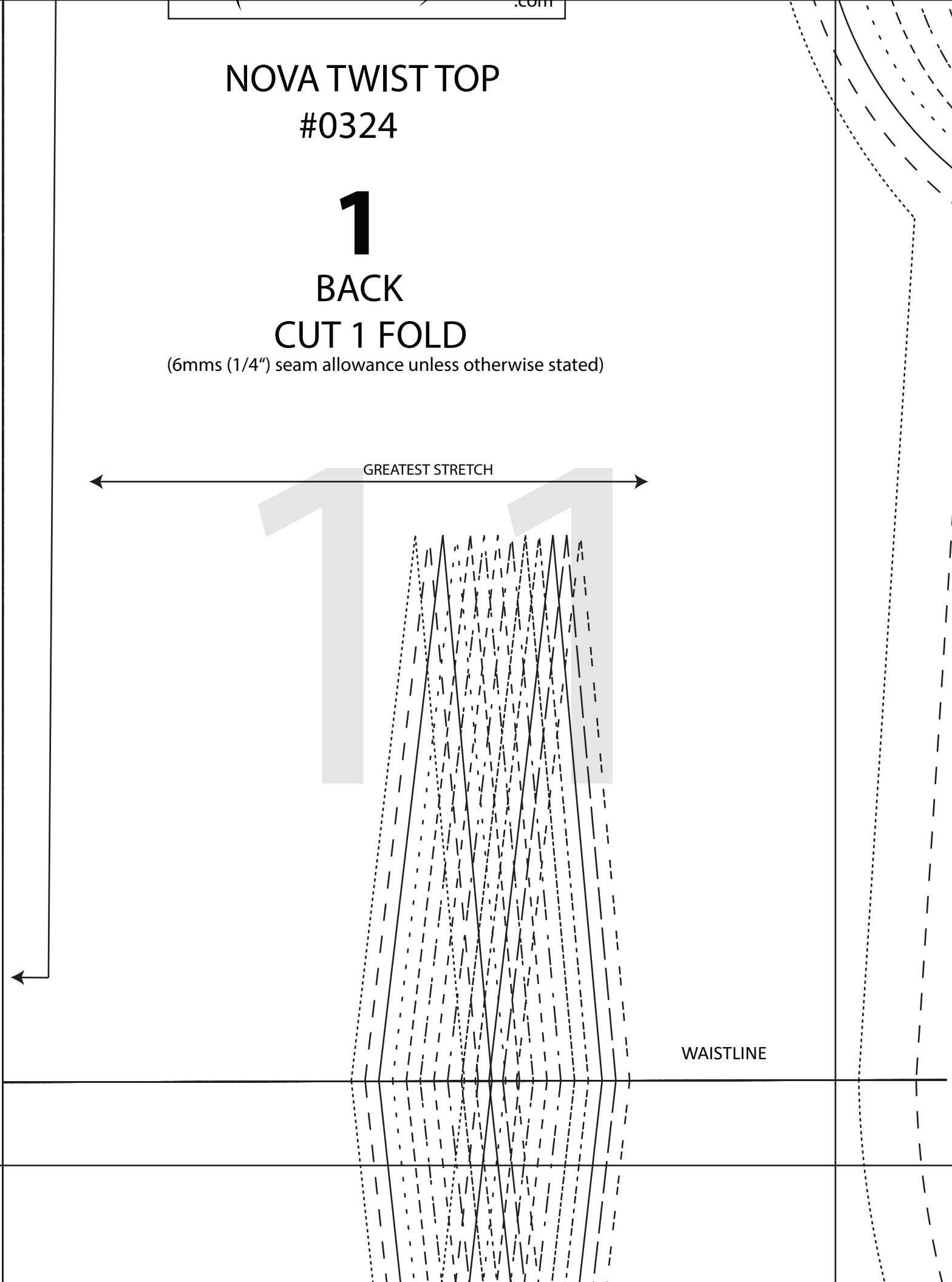



1

2

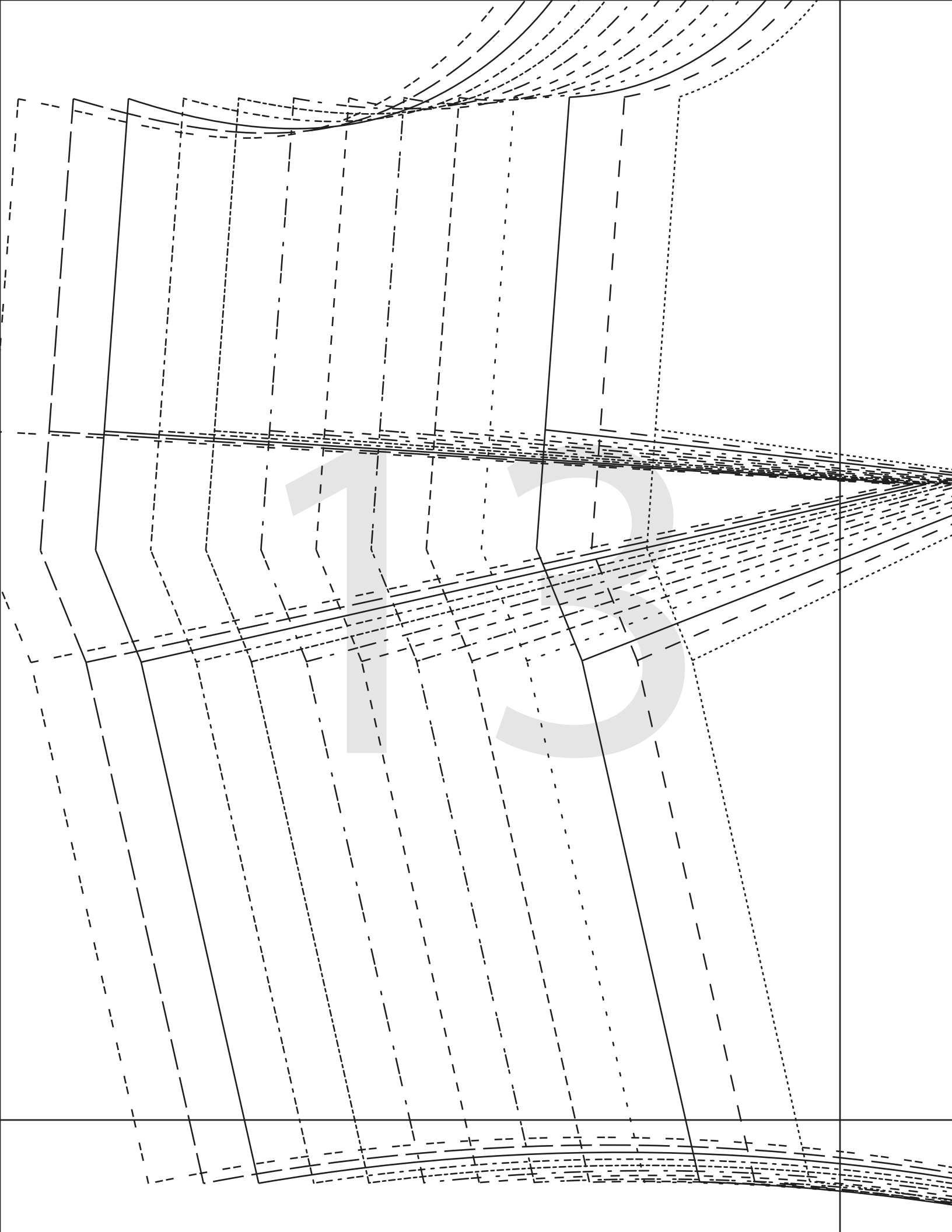

FRONT

CUT

CUT THIS W

(6mms (1/4") seam allow

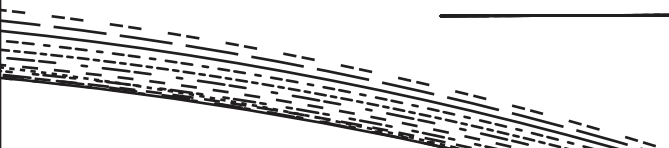
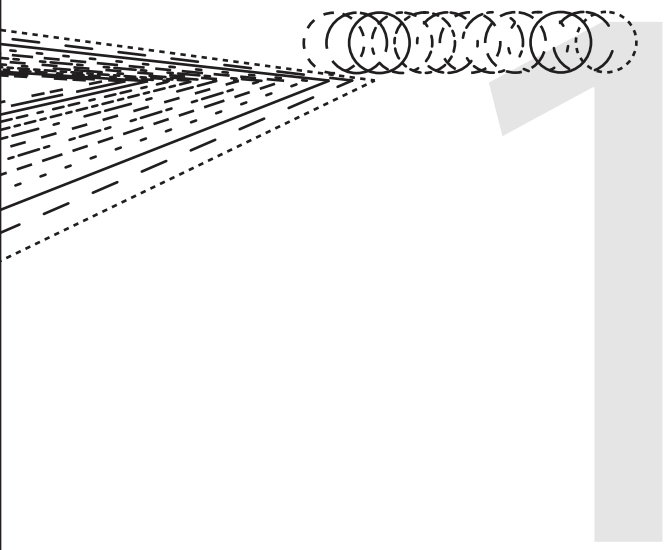

#0521

# 2

## FRONT - D CUP

### CUT 1

### CUT THIS WAY UP

(1/4") seam allowance unless otherwise stated)

GREATEST STRETCH

# 15

WAISTLINE

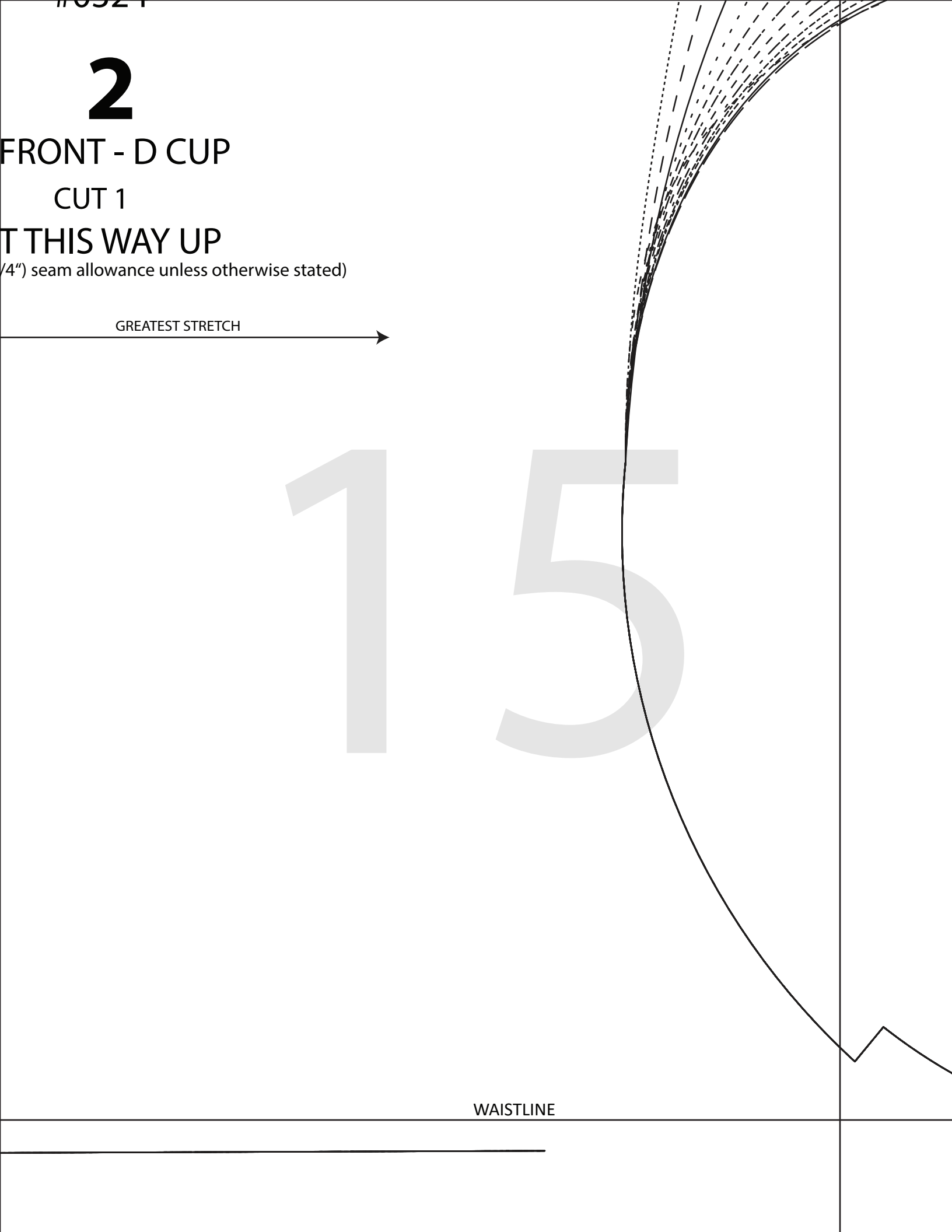

ns (1")

WANCE 2.5 cms (1")

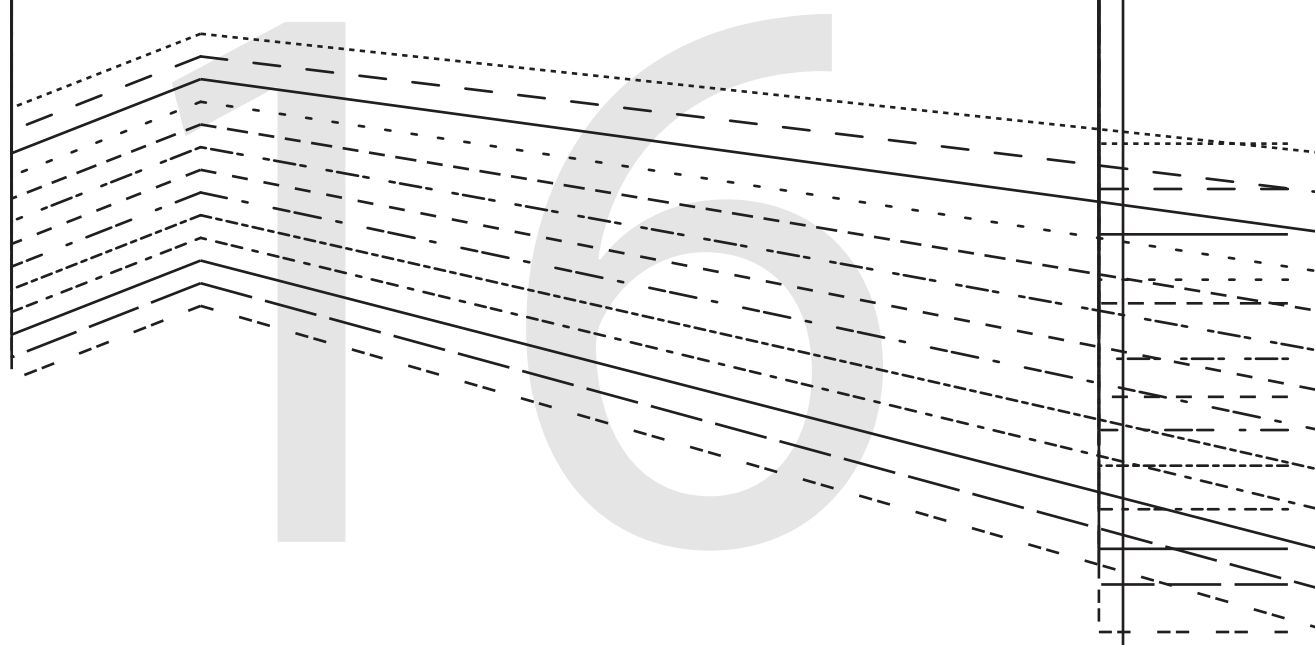



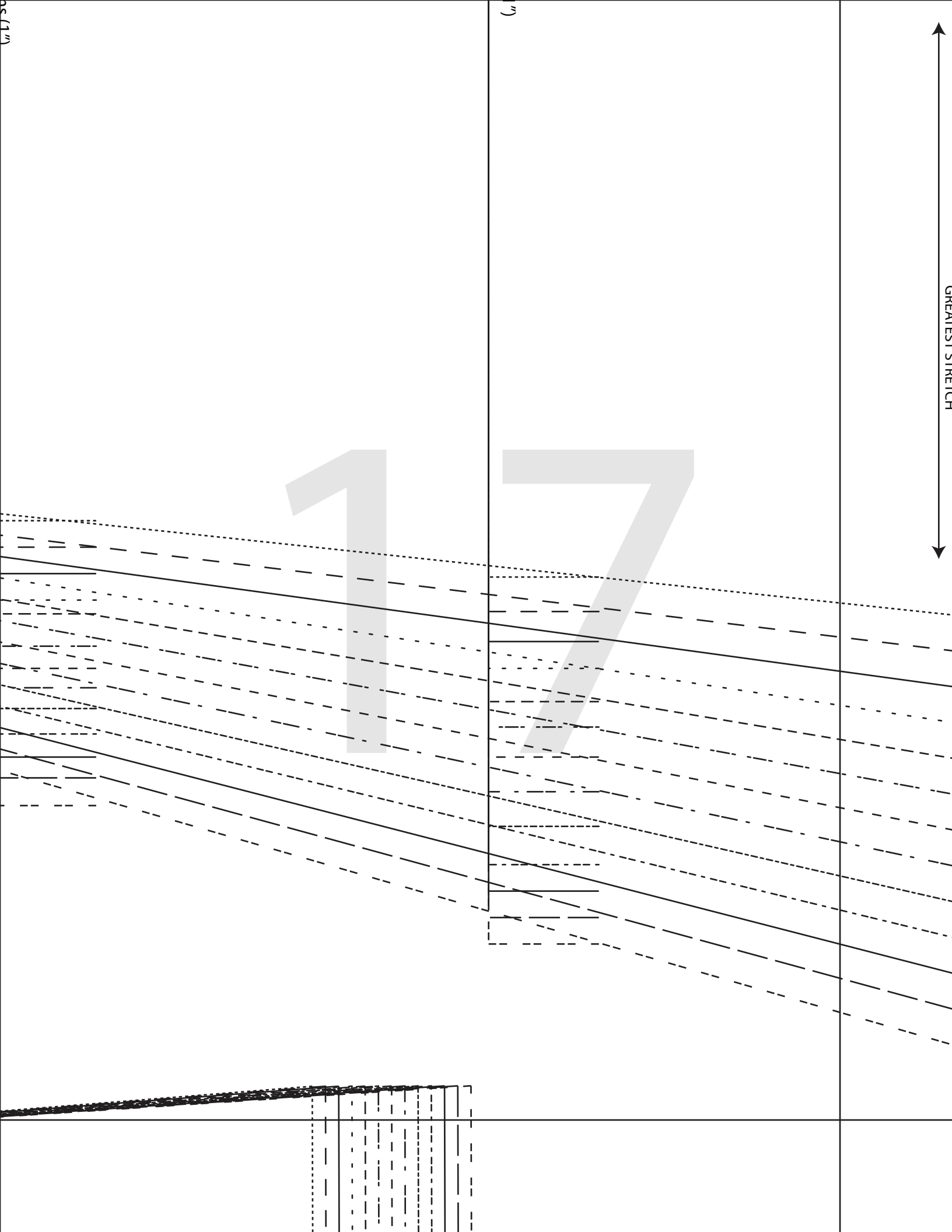

GREATEST STRETCH

C

C

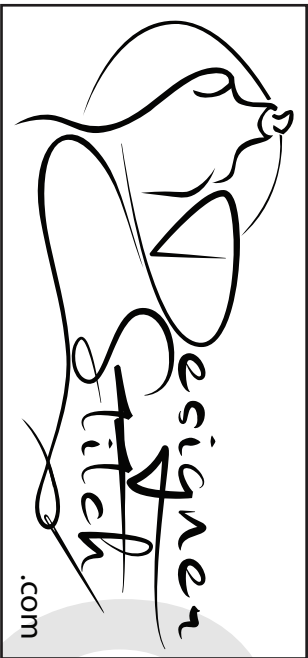

# NOVA TWIST TOP

#0324

# 4

SLEEVE

CUT 2

(6mms (1/4") seam allowance unless otherwise stated)

GREATEST STRETCH

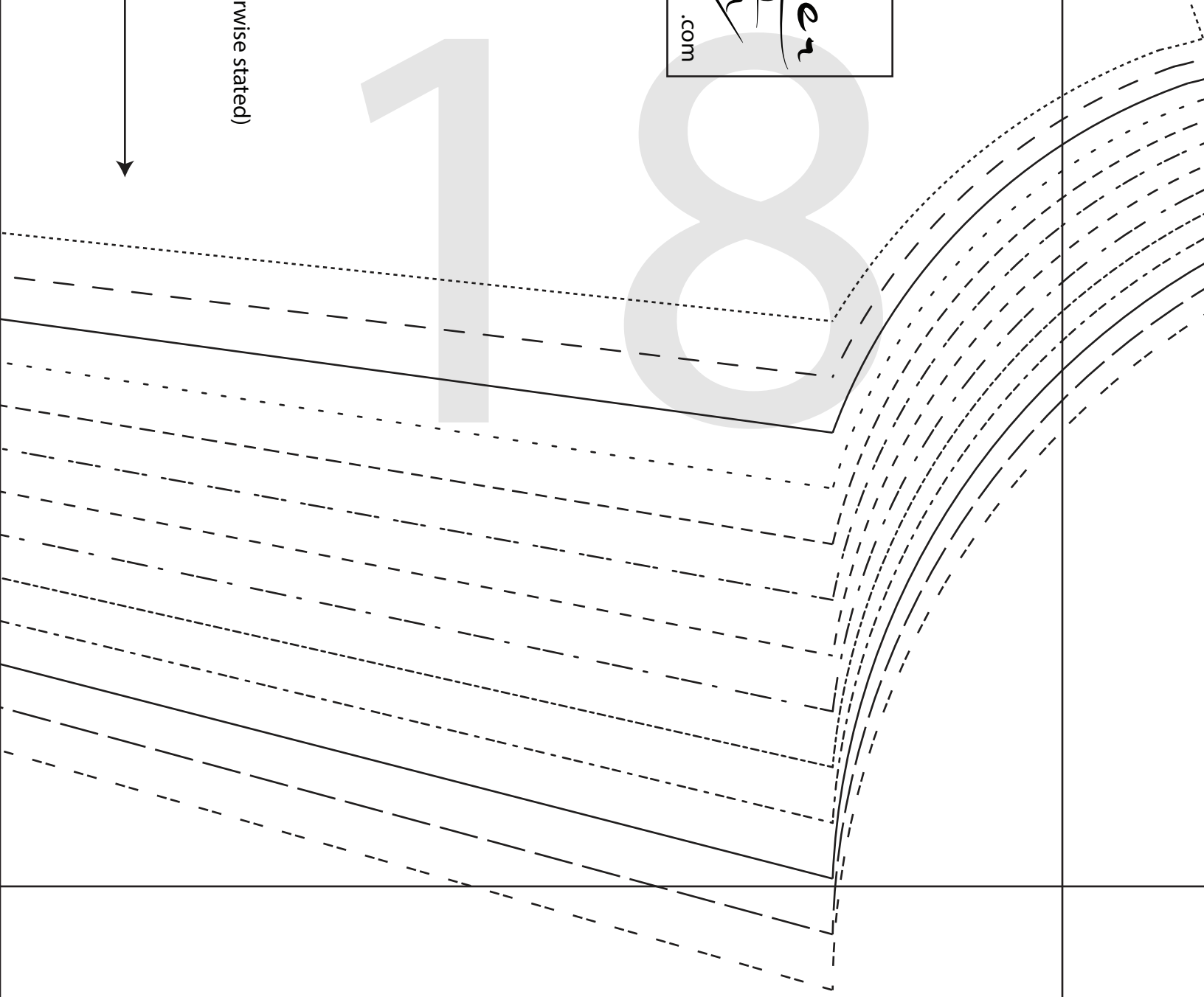

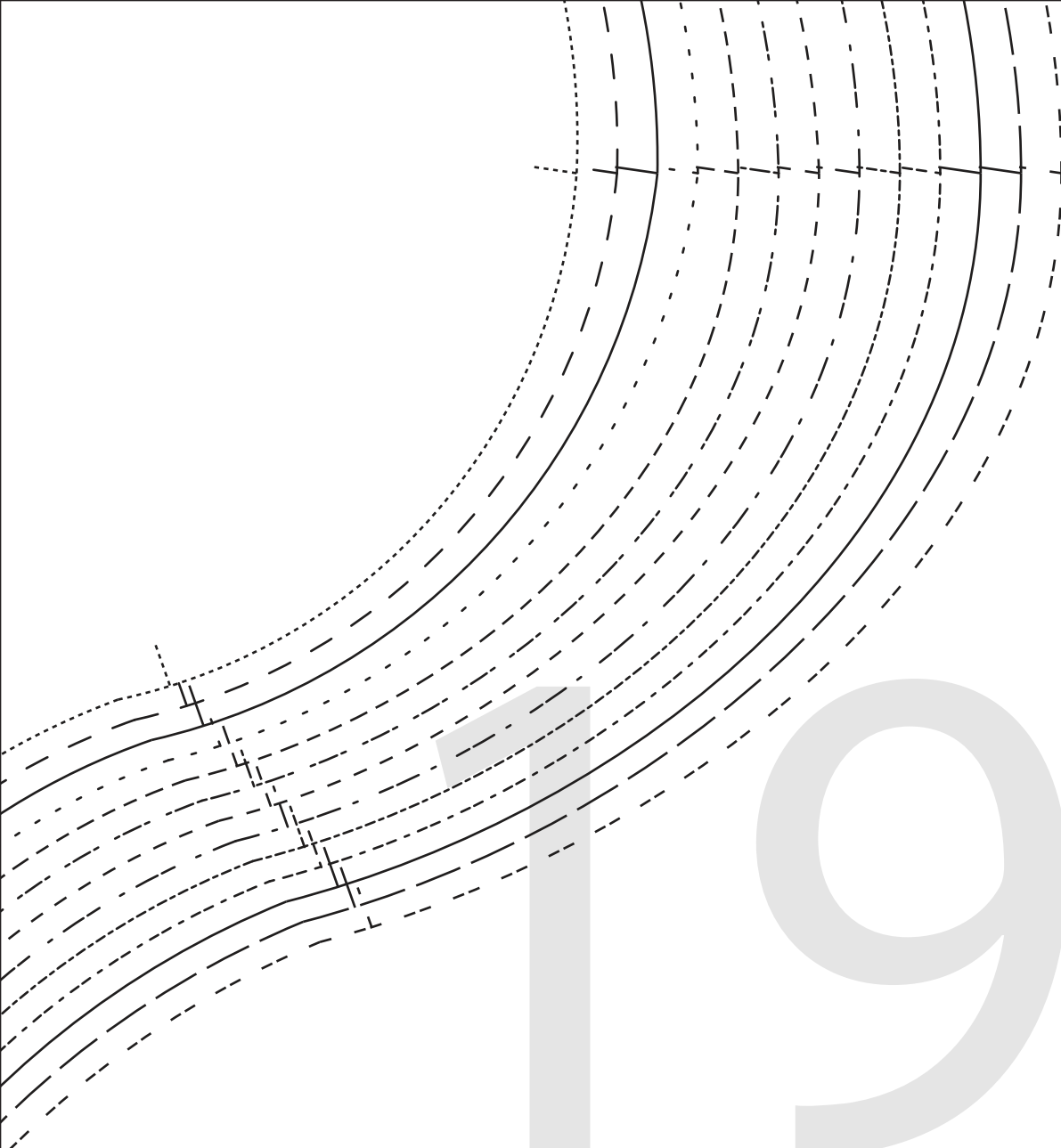

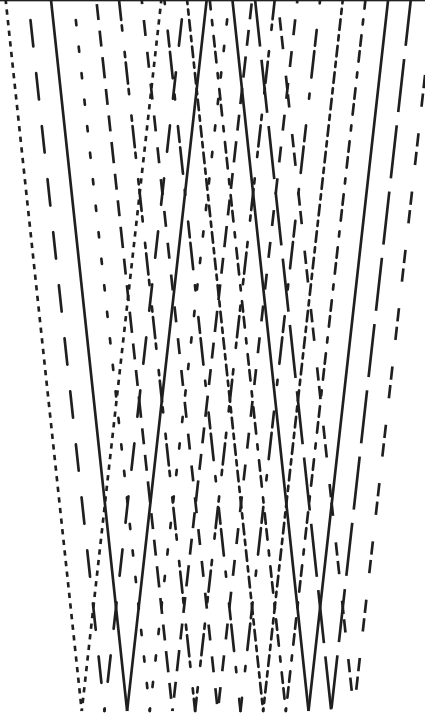

20

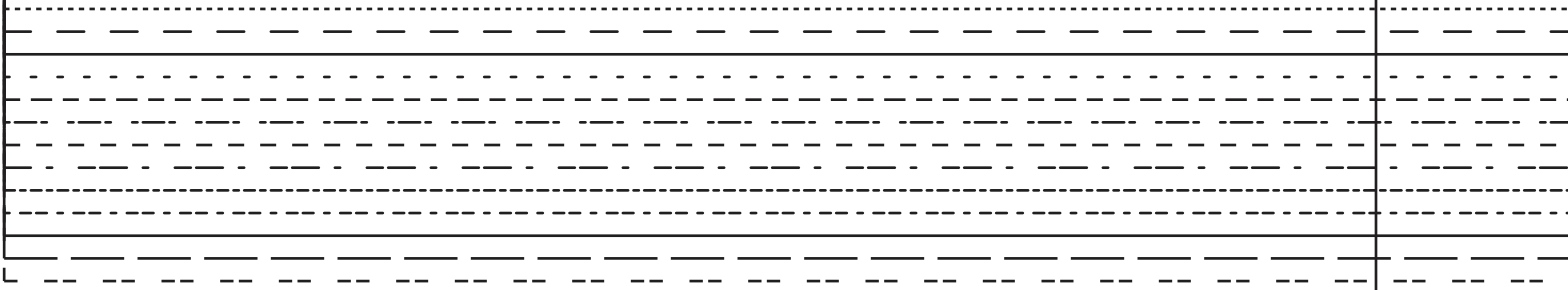

2 1

22

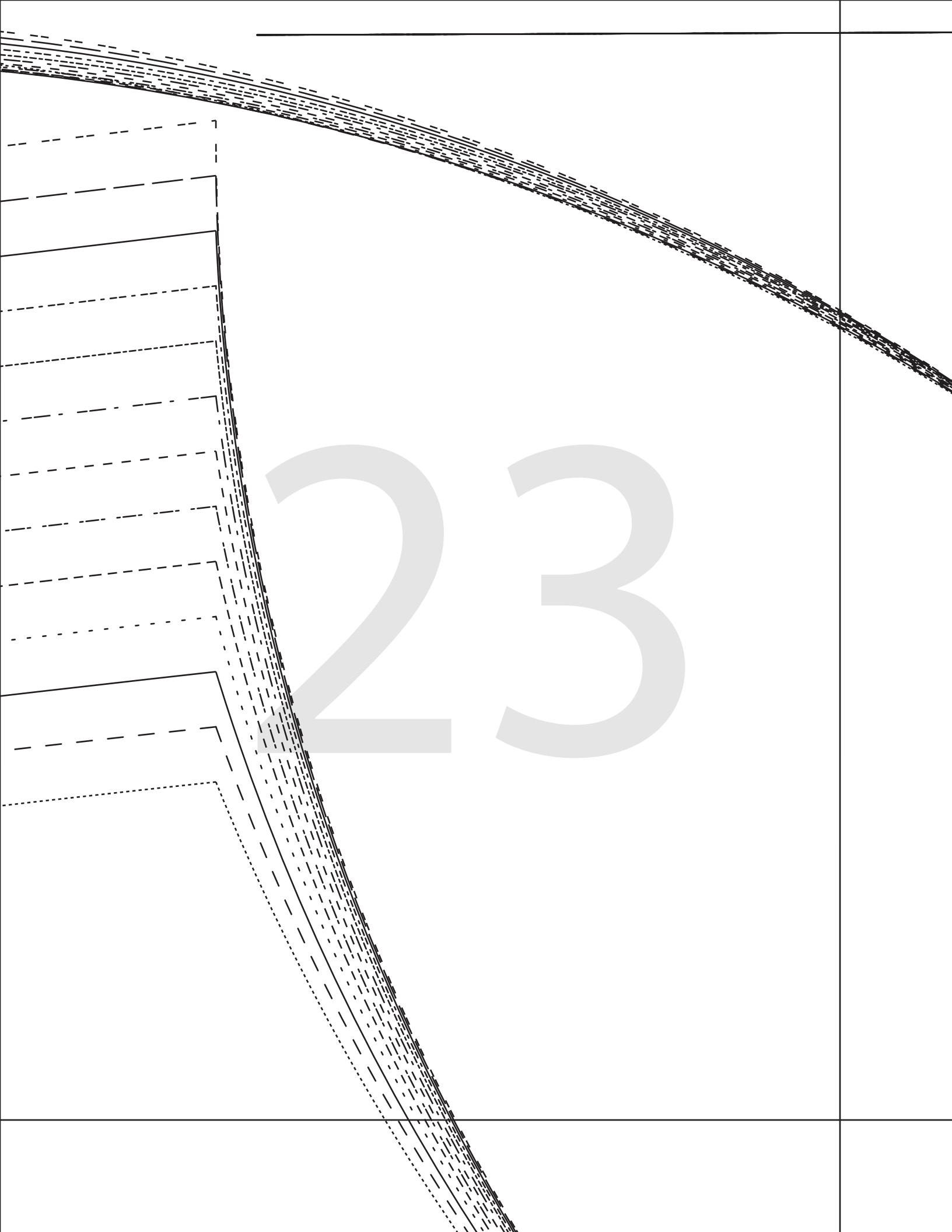





25



27

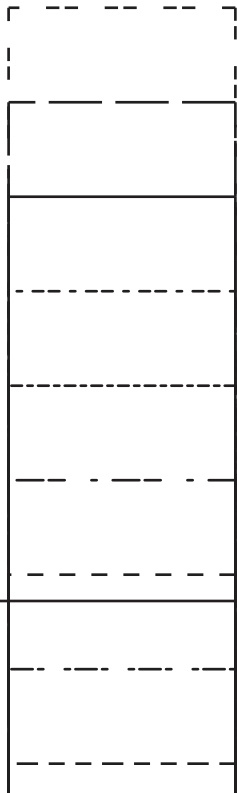

28

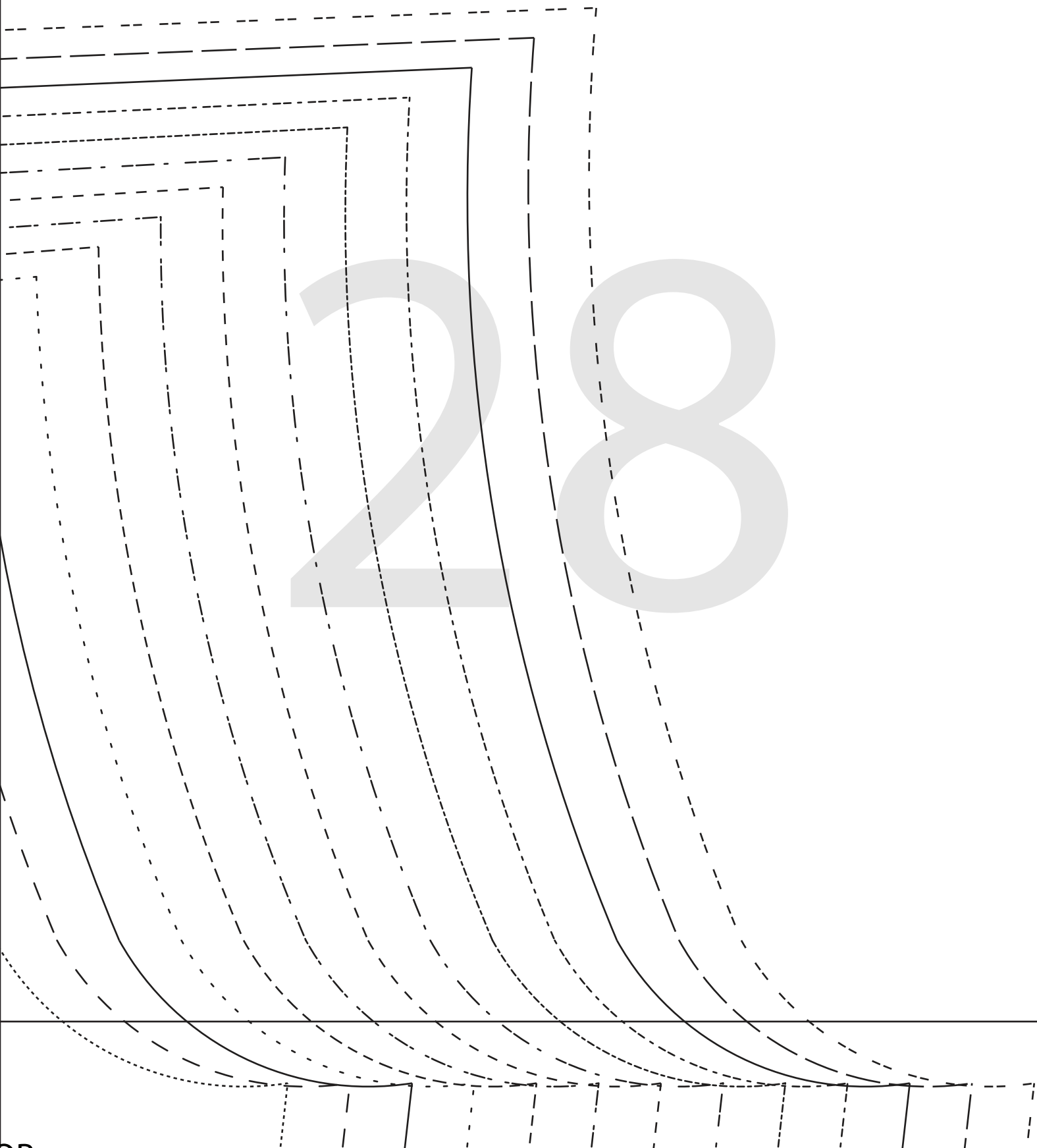

29



NOVA TWIST TOP

#0324

30

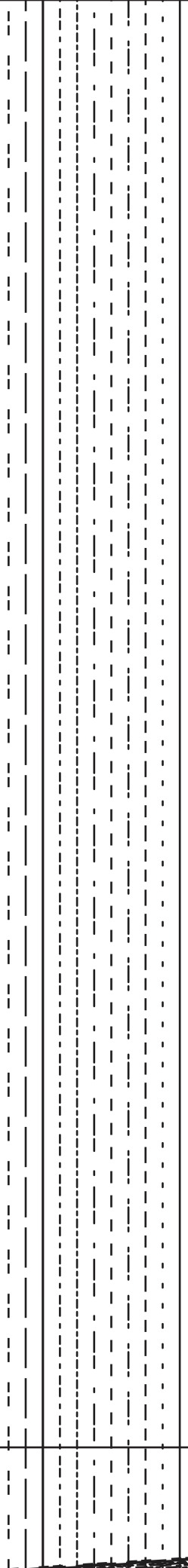
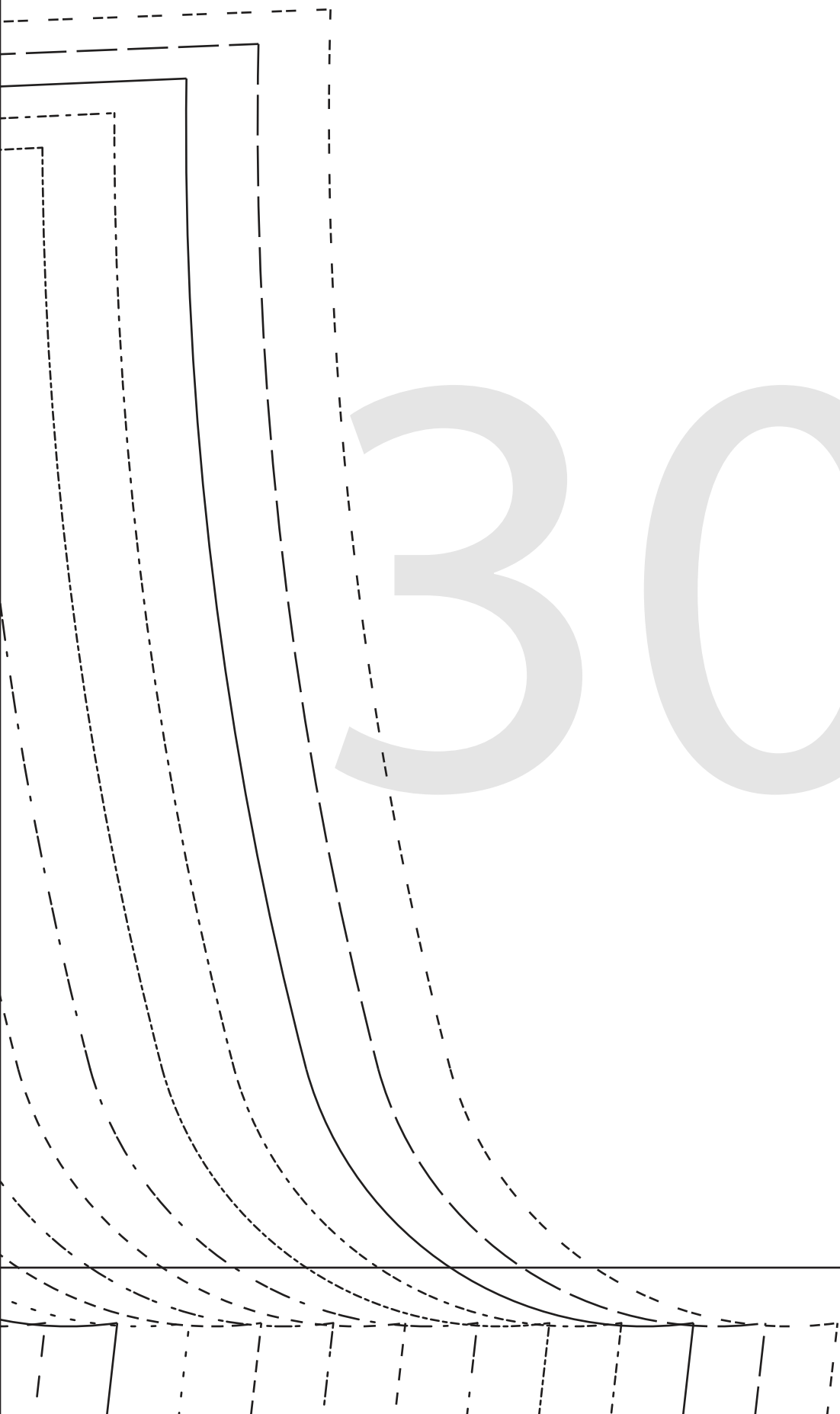

31

32



33

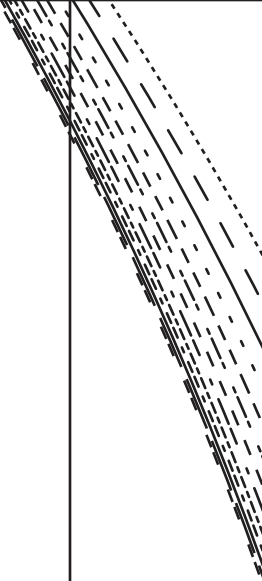
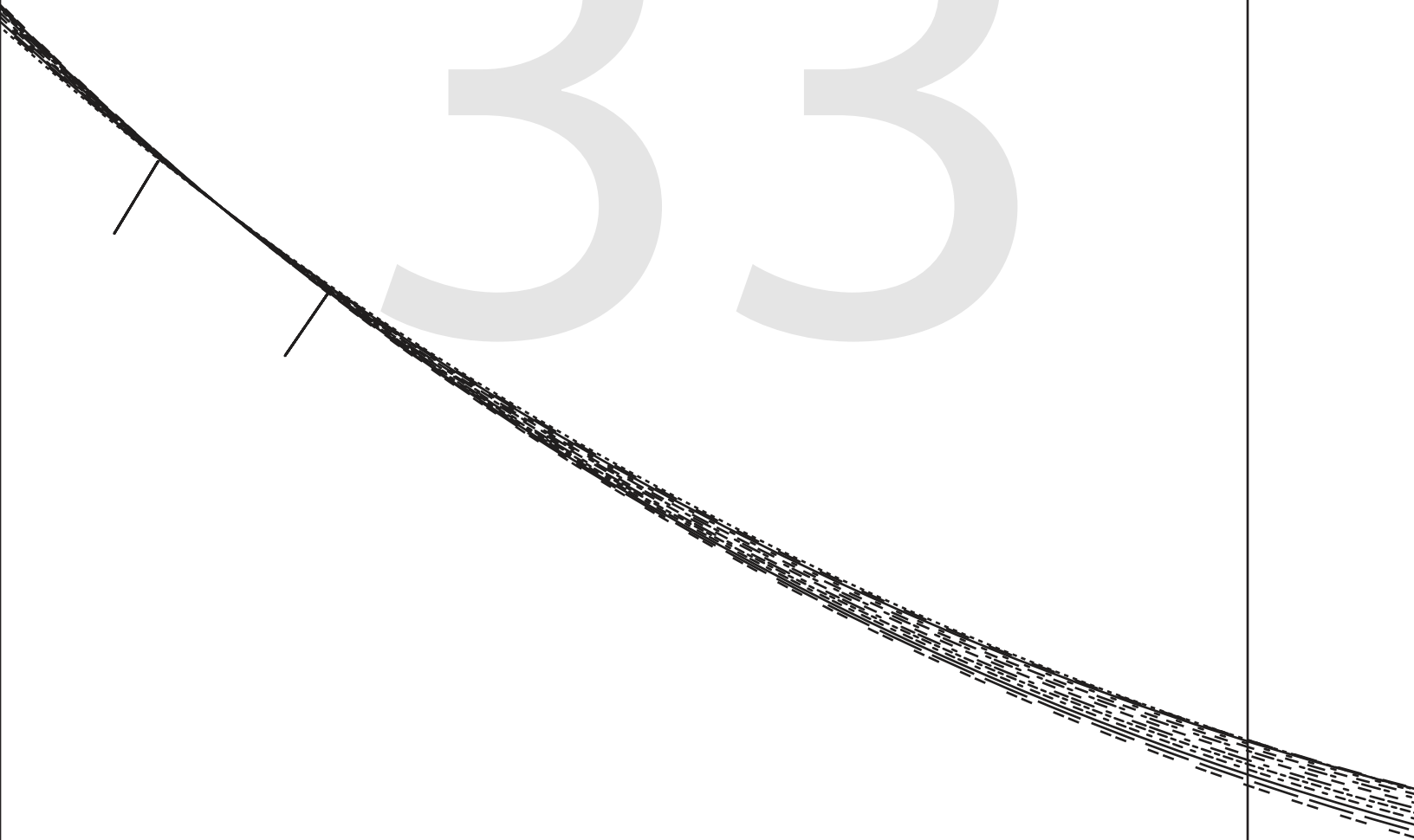

34

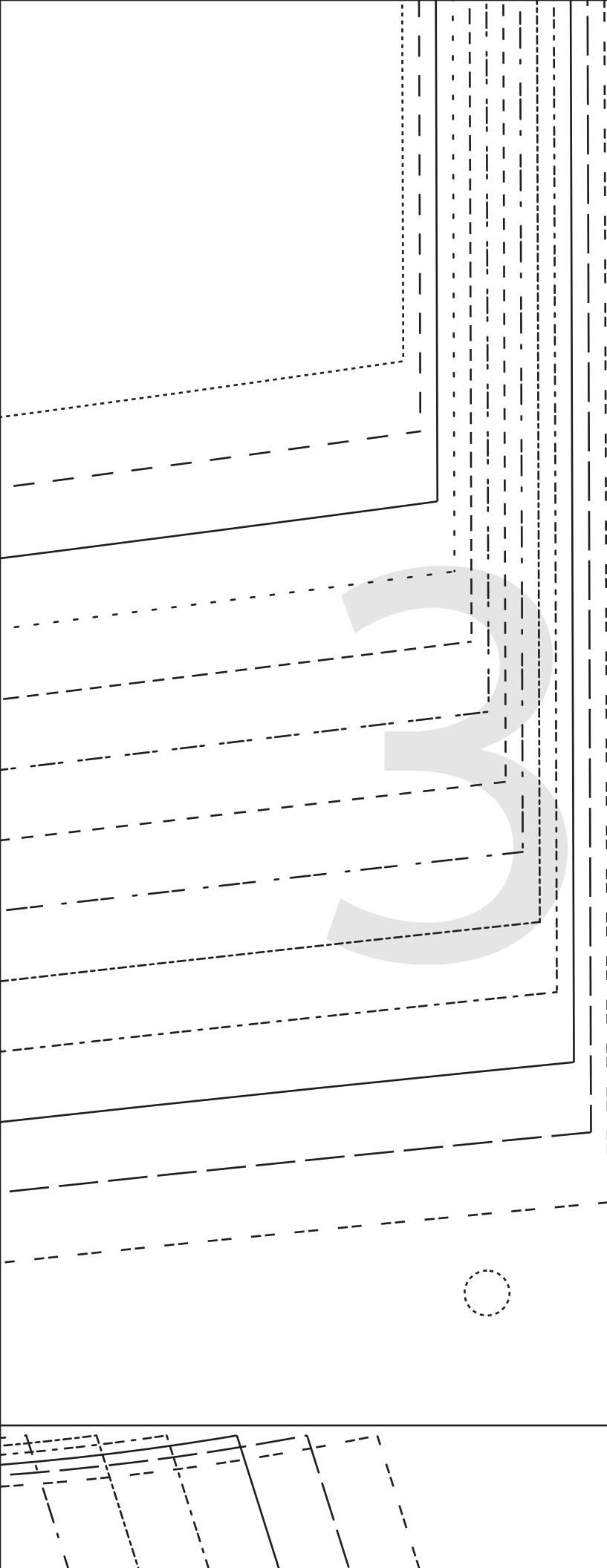

NOVA TWIST TOP  
#0324



ARMHOLE BIND  
CUT 2

(6mm (1/4") seam allowance unless otherwise stated)

7





NOVA TWIST TOP  
#0324

**6**

NECK BIND  
CUT 1

(6mms (1/4") seam allowance unless otherwise stated)

NOVA TWIST TOP  
#0324

**3**

SIDE FRONT - D CUP  
CUT 1

**CUT THIS WAY UP**

(6mms (1/4") seam allowance unless otherwise stated)



GREATEST STRETCH

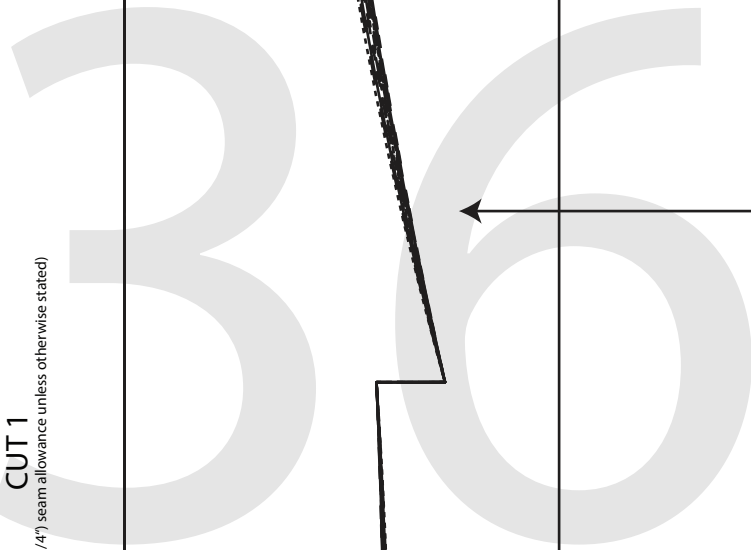

DP

CUP

UP  
(otherwise stated)

H →

37

#0324

**3**

SIDE FRONT - DD CUP

CUT 1

**CUT THIS WAY UP**

(6mms (1/4") seam allowance unless otherwise stated)

GREATEST STRETCH

WAISTLINE

38

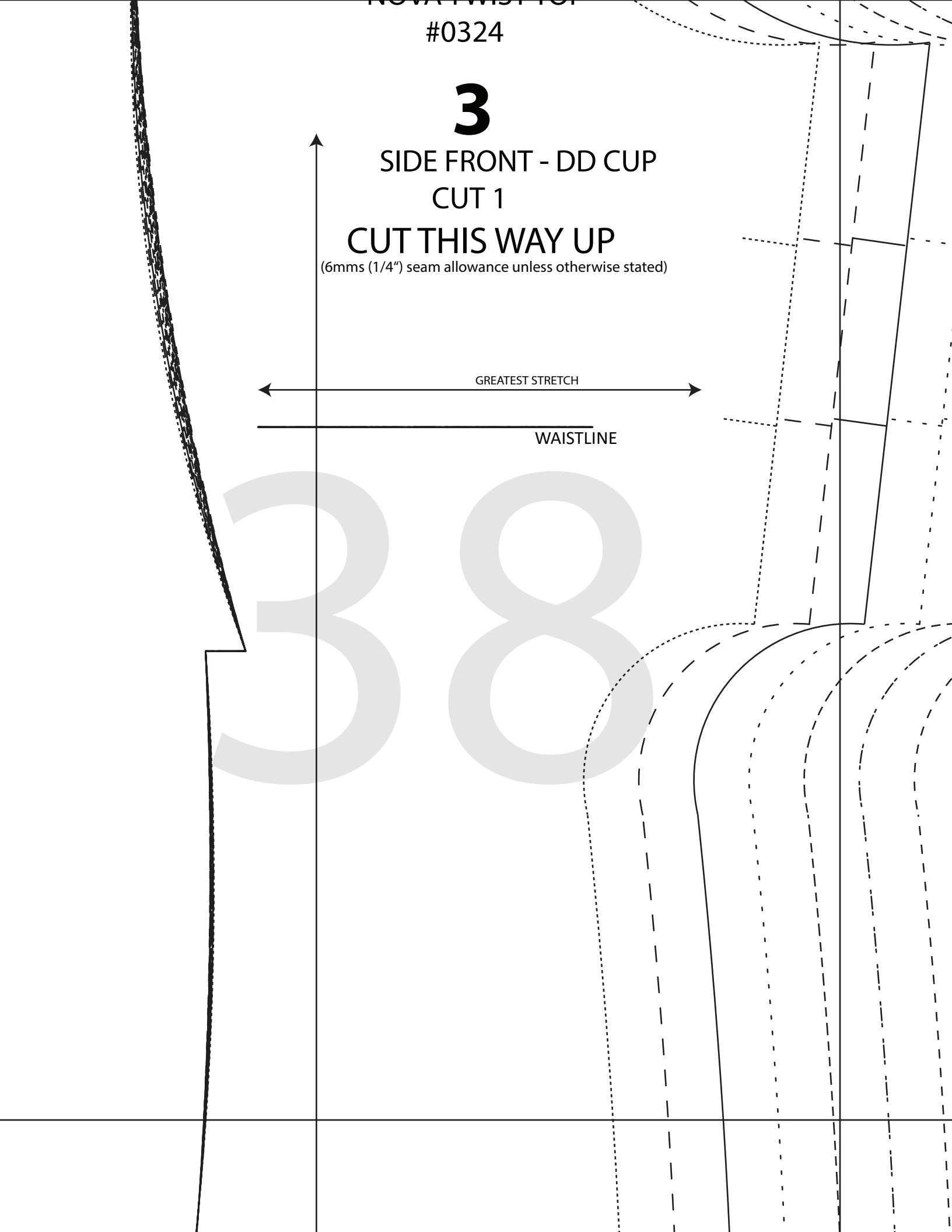

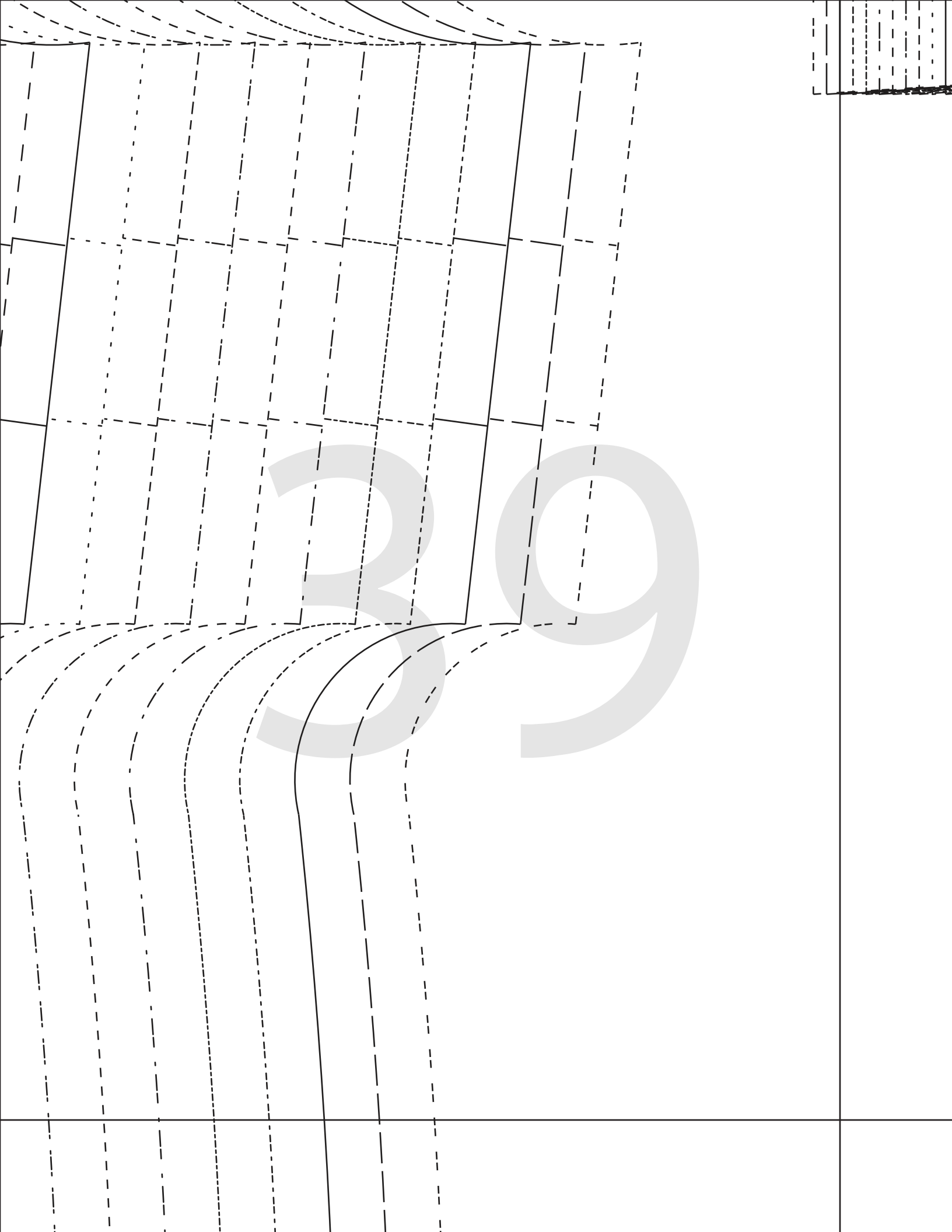

40



WAISTLINE

(ated)



41

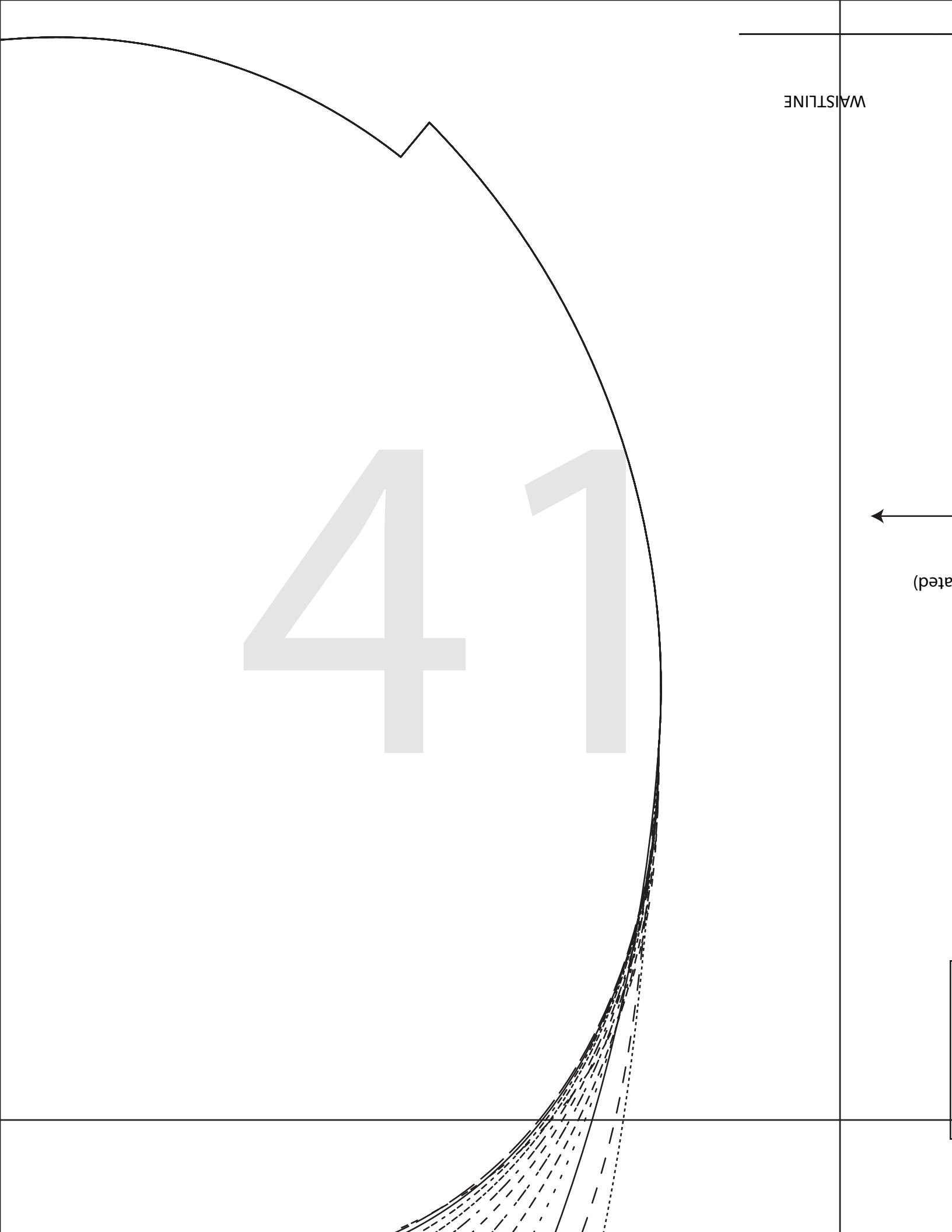

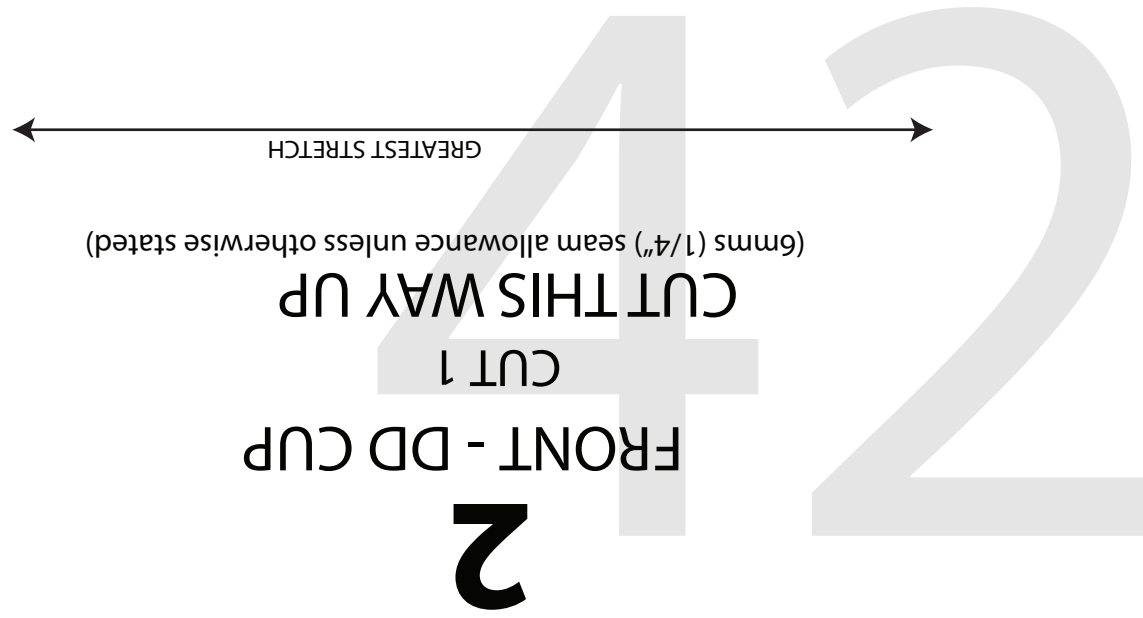

(6mms (1/4"), seam allowance unless otherwise stated)

NOVA TWIST TOP  
 #0324



43

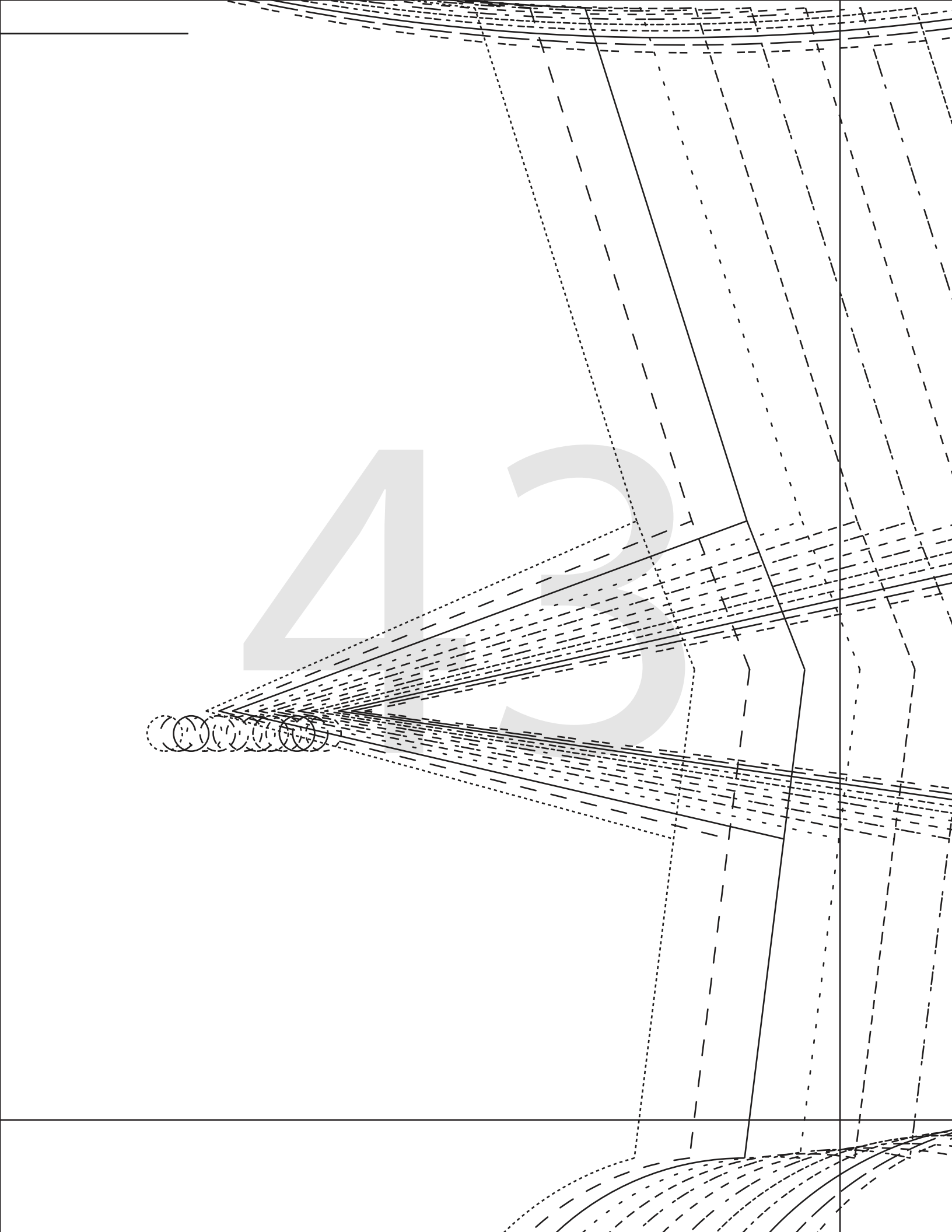

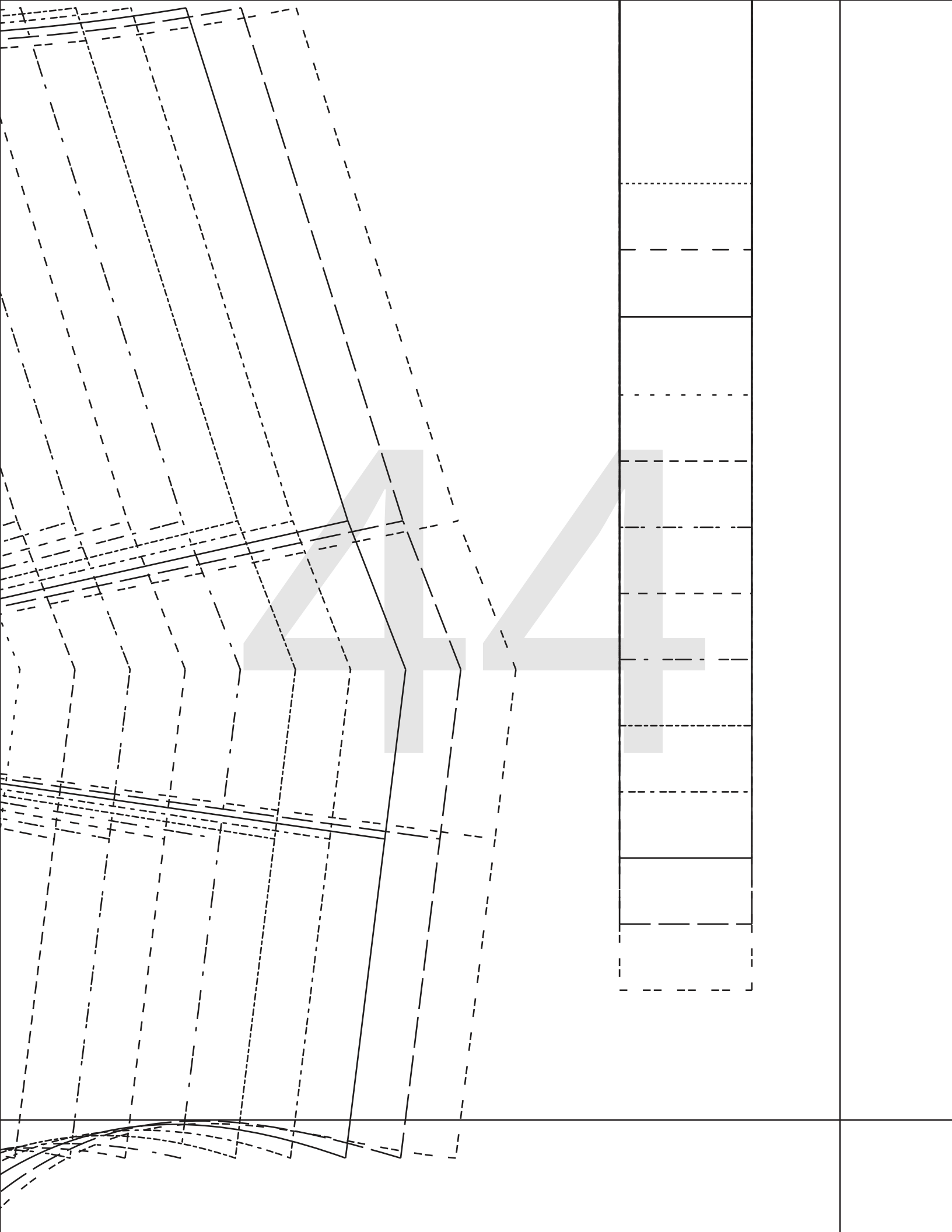

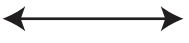

GREATEST STRETCH



45

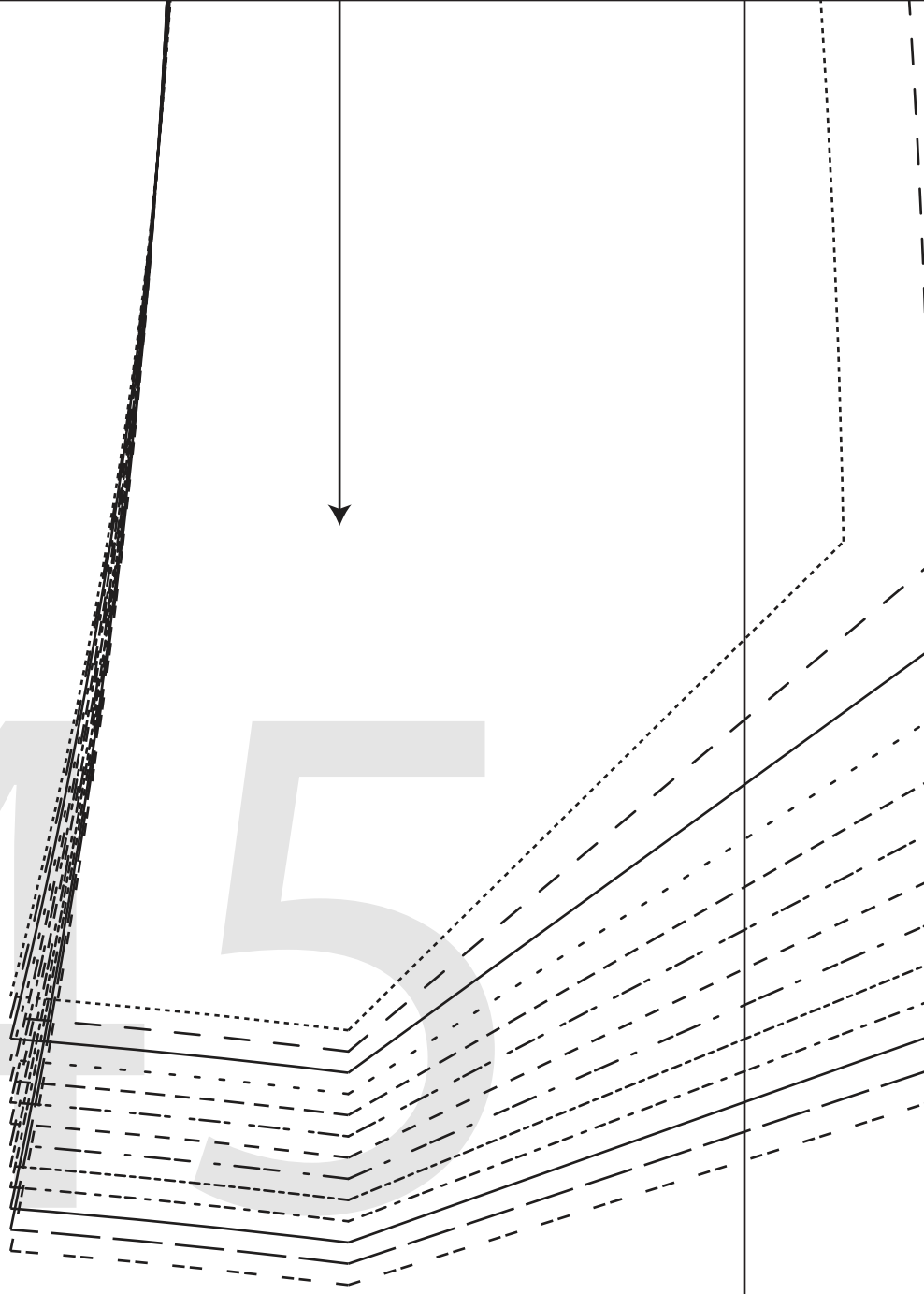

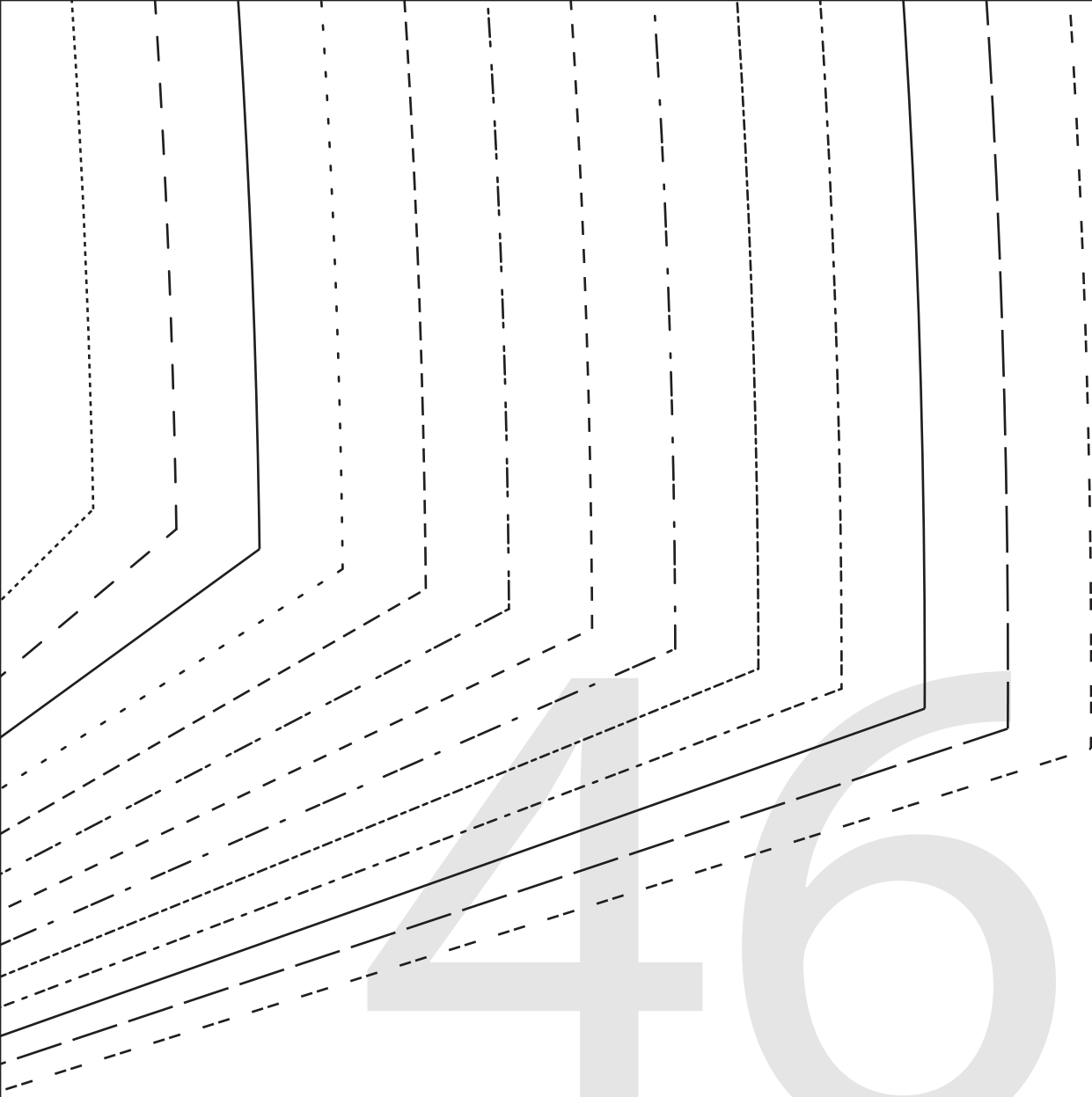

46

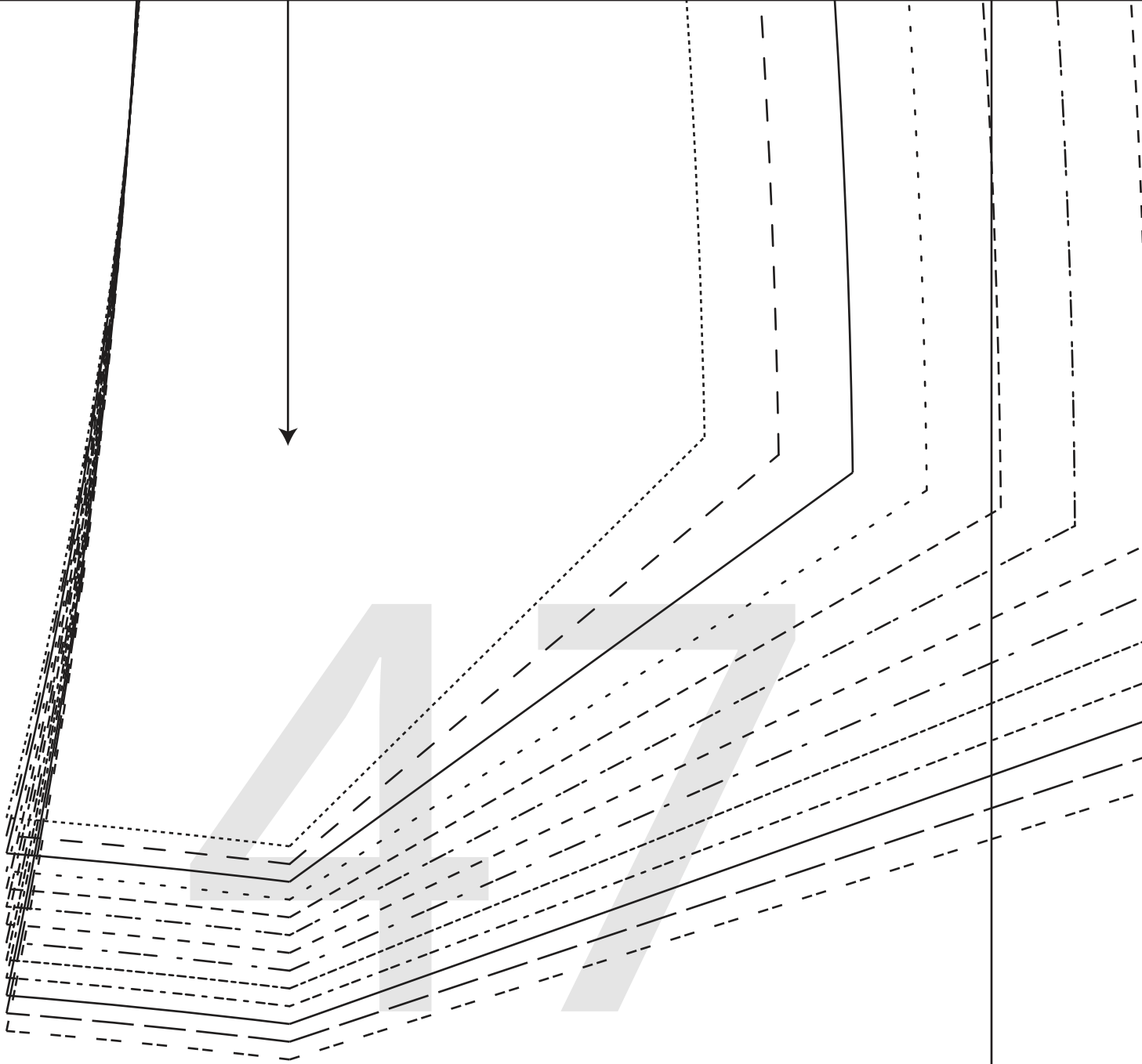

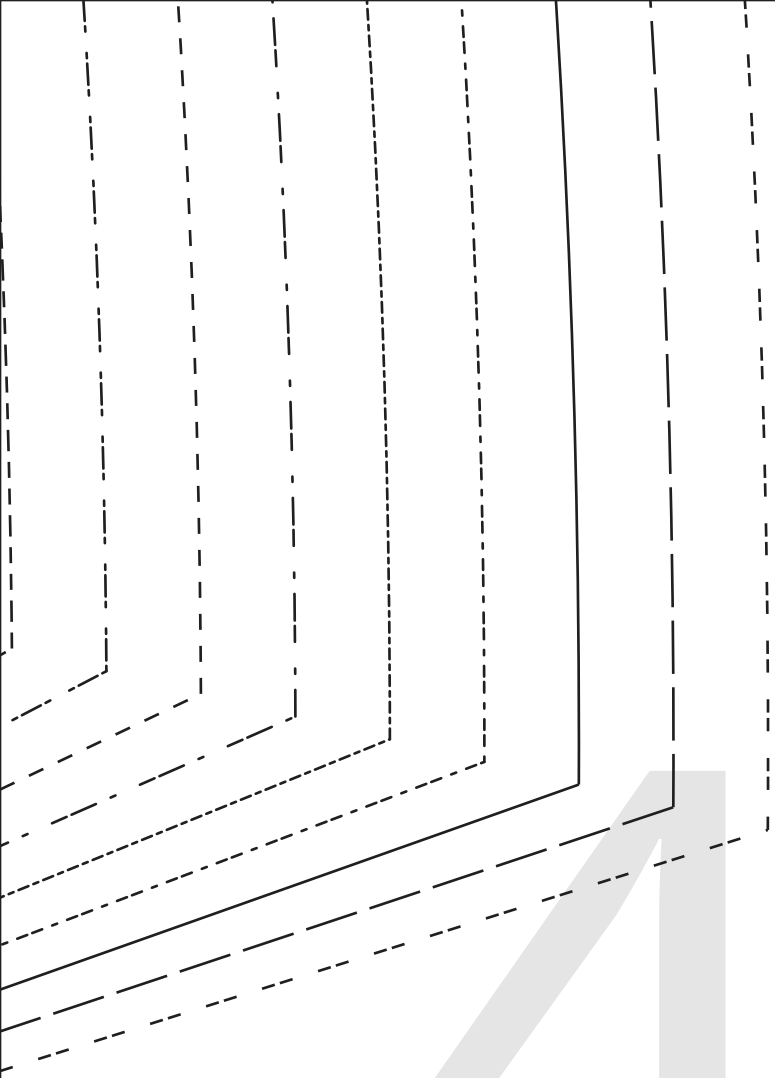

48



49

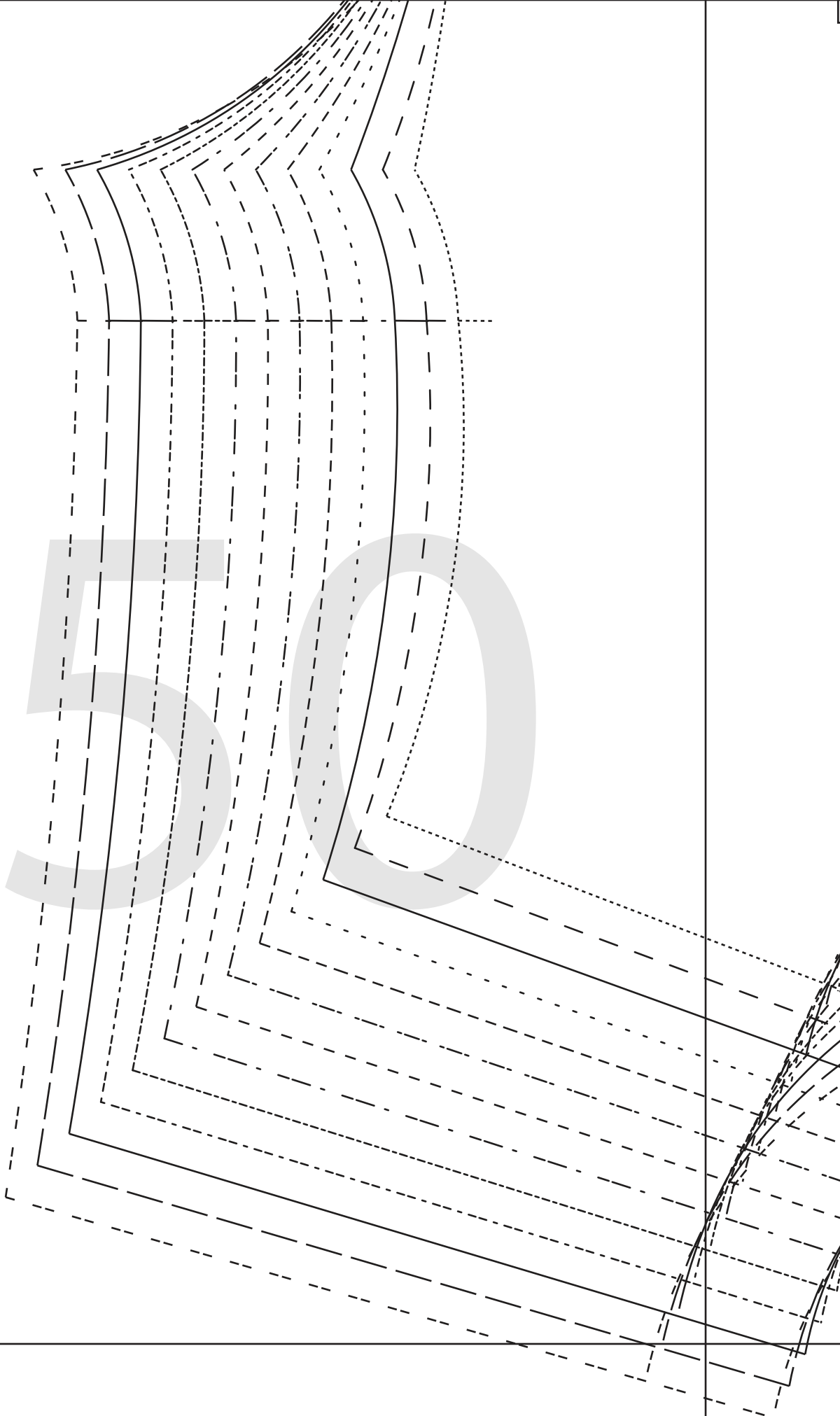

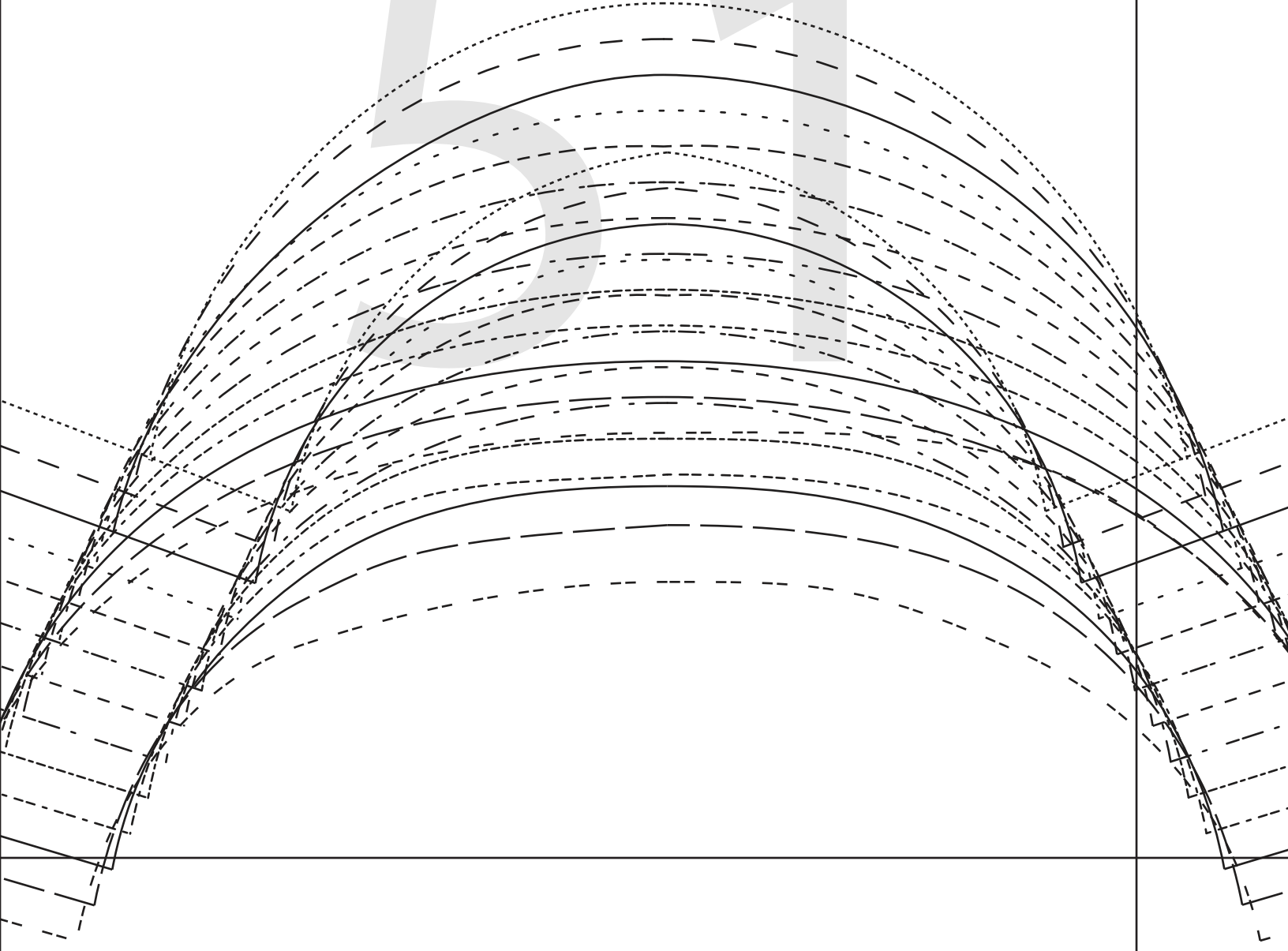
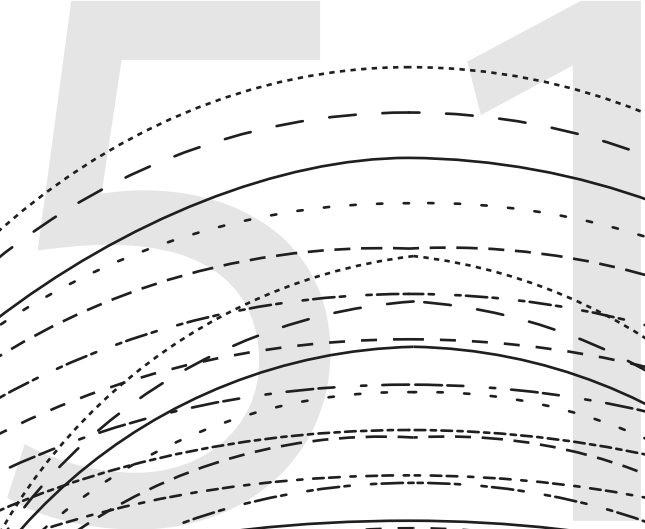
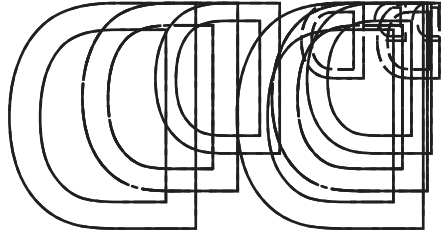

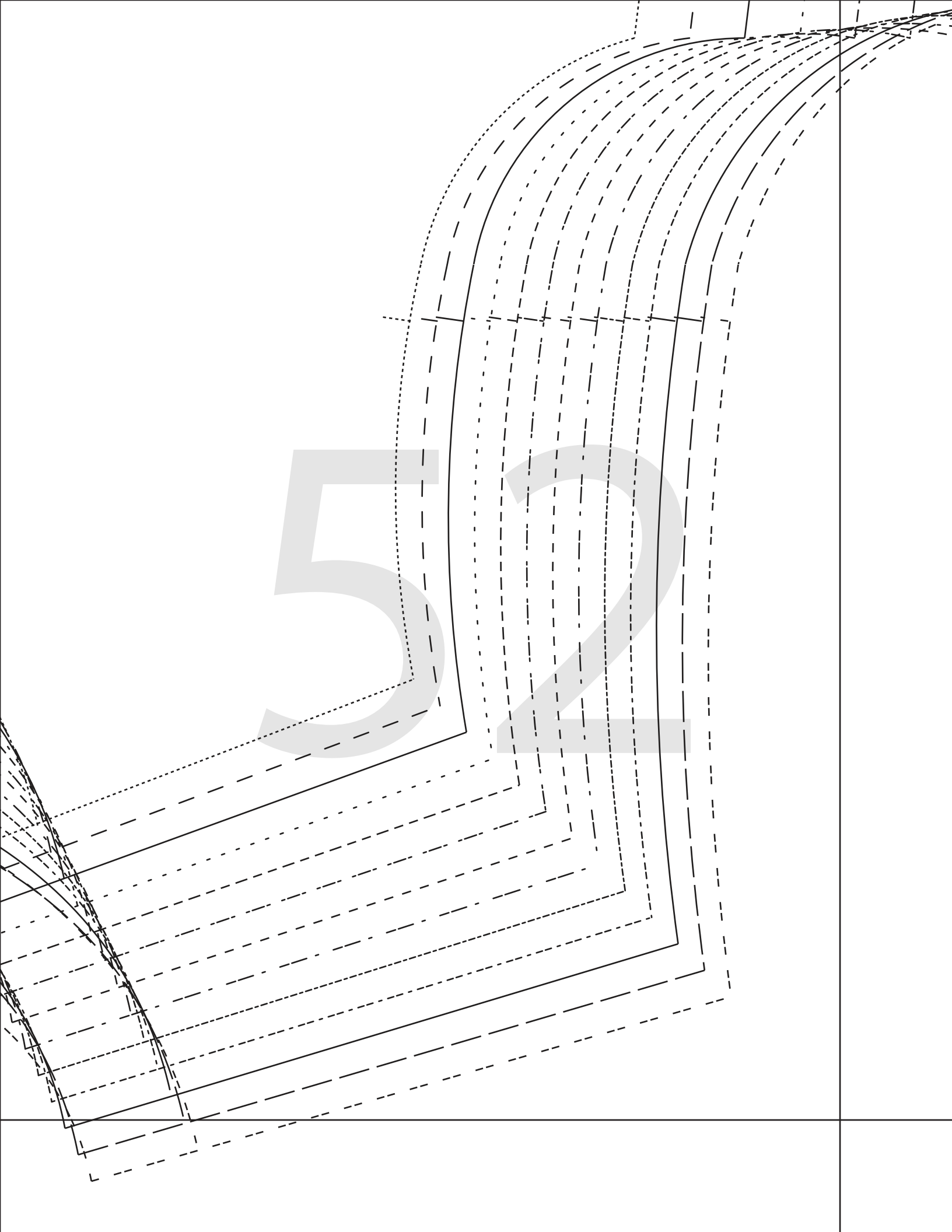

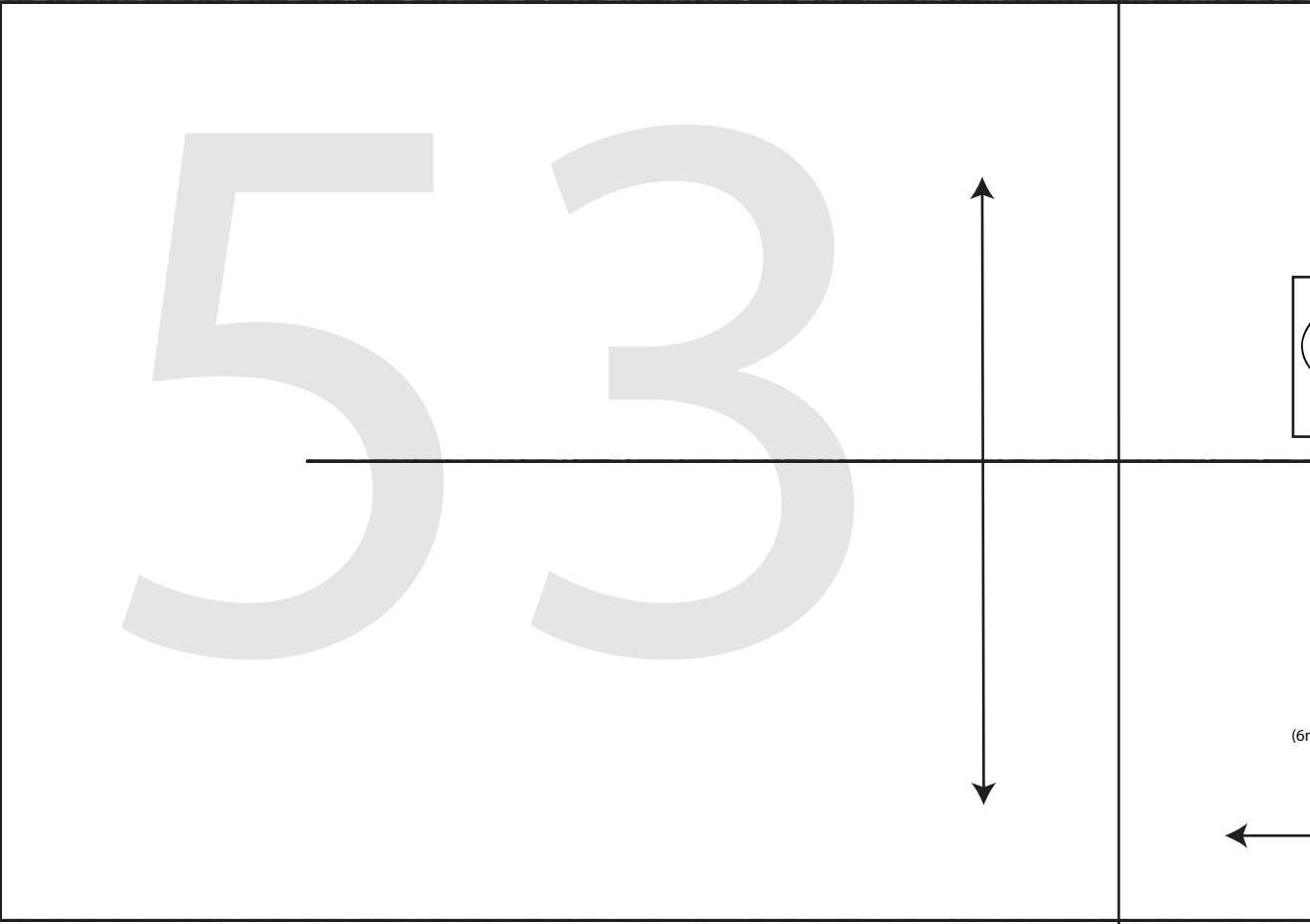
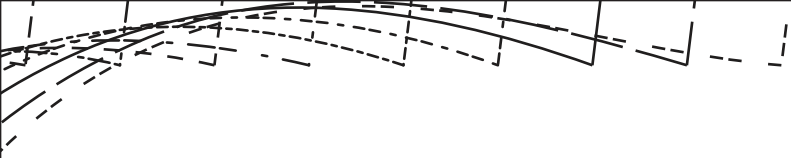

(Gr





NOVA TWIST TOP  
#0324

**5**

TURTLENECK COLLAR  
CUT 1

(6mms (1/4") seam allowance unless otherwise stated)



5

5