

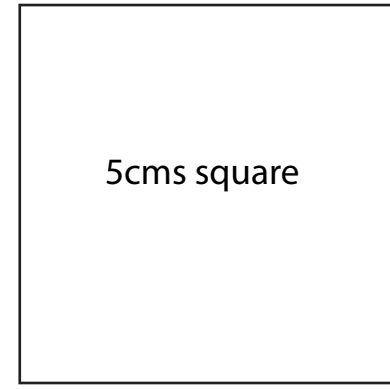

NOVA TWIST TOP  
#0324



2 inch square

**SIZE KEY**

1	.....
2	-----
3	_____
4	.....
5	-----
6	_____
7	.....
8	-----
9	_____
10	.....
11	-----
12	_____
13	.....

# FRONT DD Cup

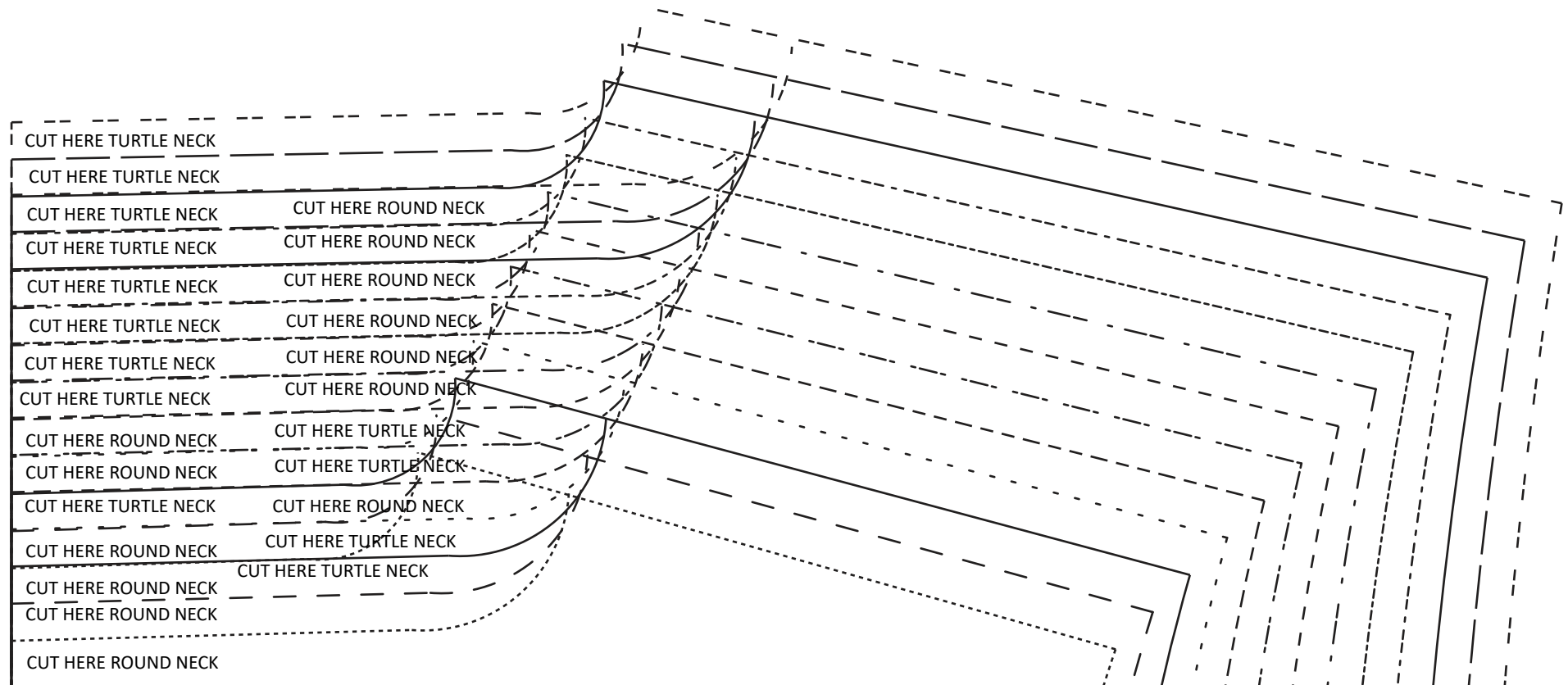

NOVA TWIST TOP  
#0324

**1**

BACK  
CUT 1 FOLD  
(6mms (1/4") seam allowance unless otherwise stated)

GREATEST STRETCH

WAISTLINE



NOVA TWIST TOP  
#0324

**2**

FRONT - DD CUP  
CUT 1

CUT THIS WAY UP  
(6mms (1/4") seam allowance unless otherwise stated)

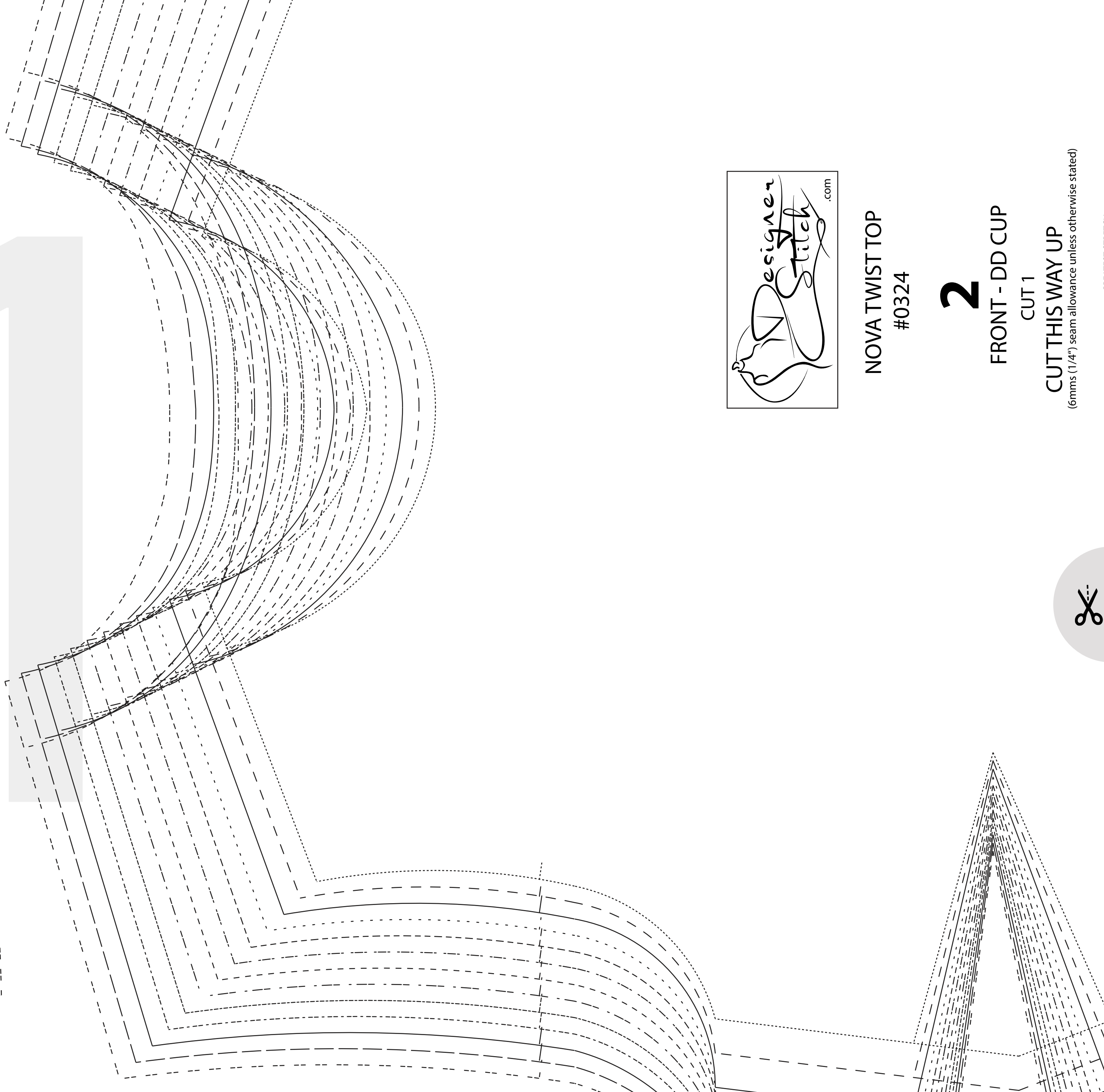
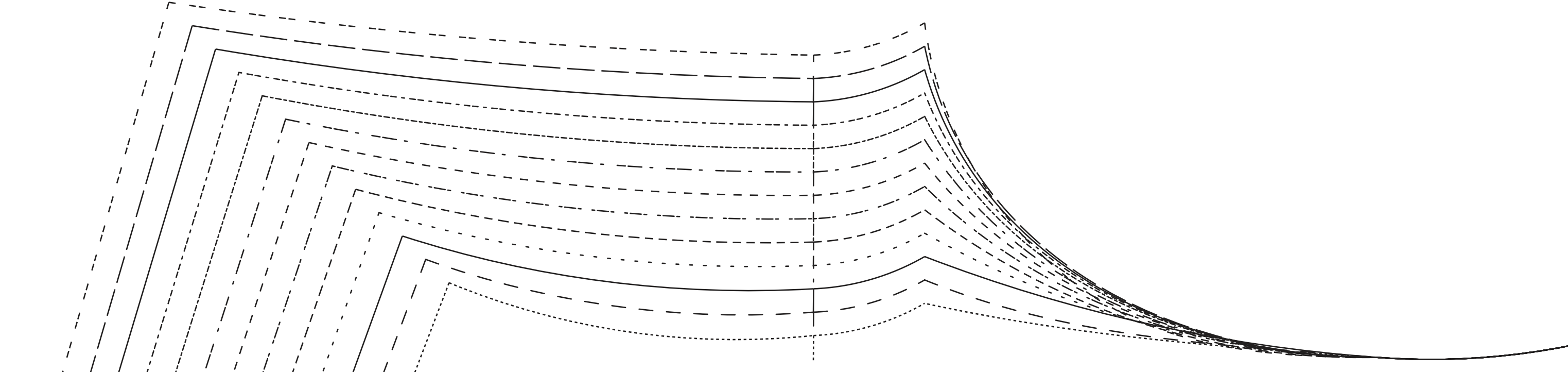
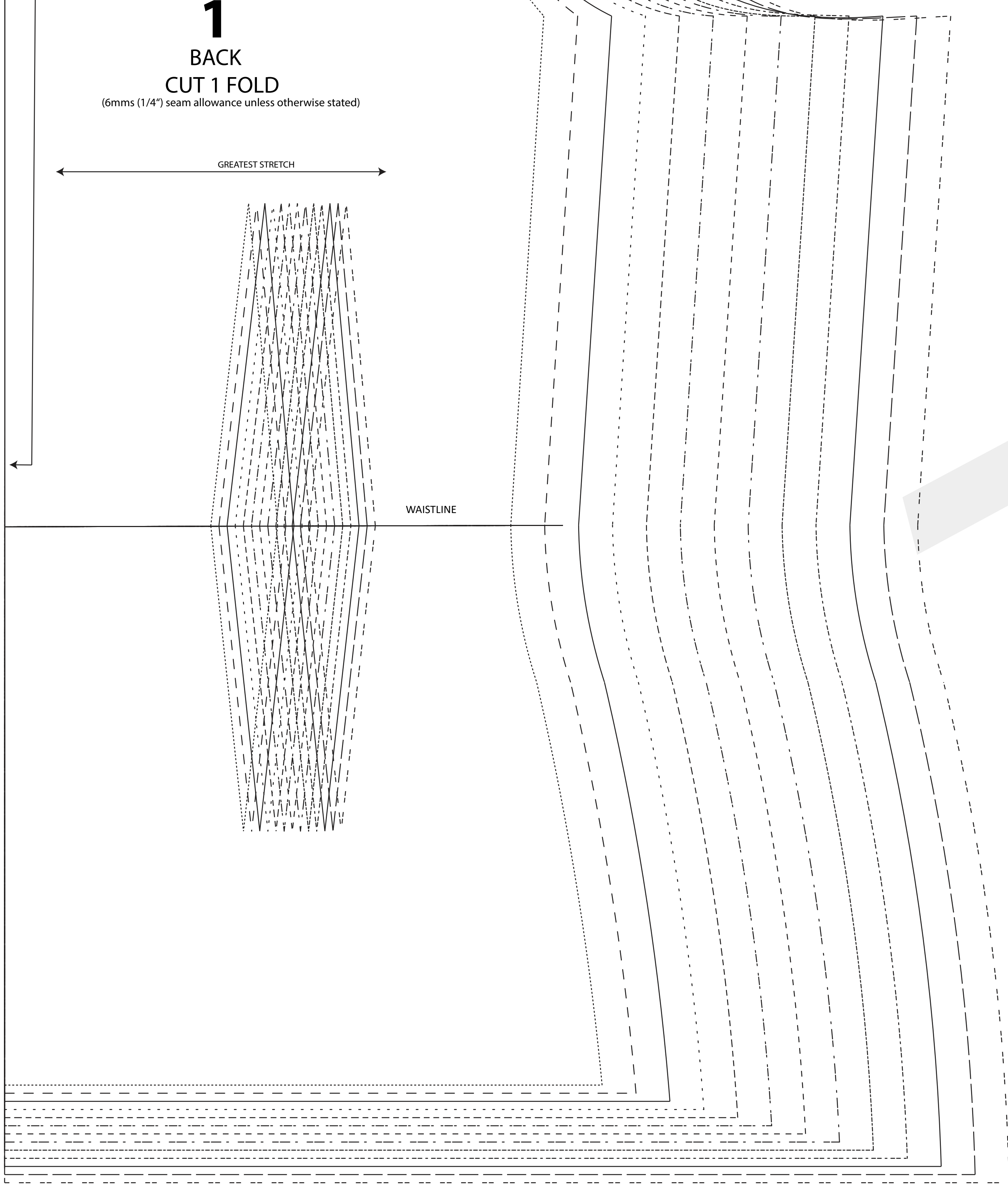

NOVA TWIST TOP  
#0324

**3**

SIDE FRONT - DD CUP  
CUT 1  
CUT THIS WAY UP  
(6mms (1/4") seam allowance unless otherwise stated)

GREATEST STRETCH

WAISTLINE

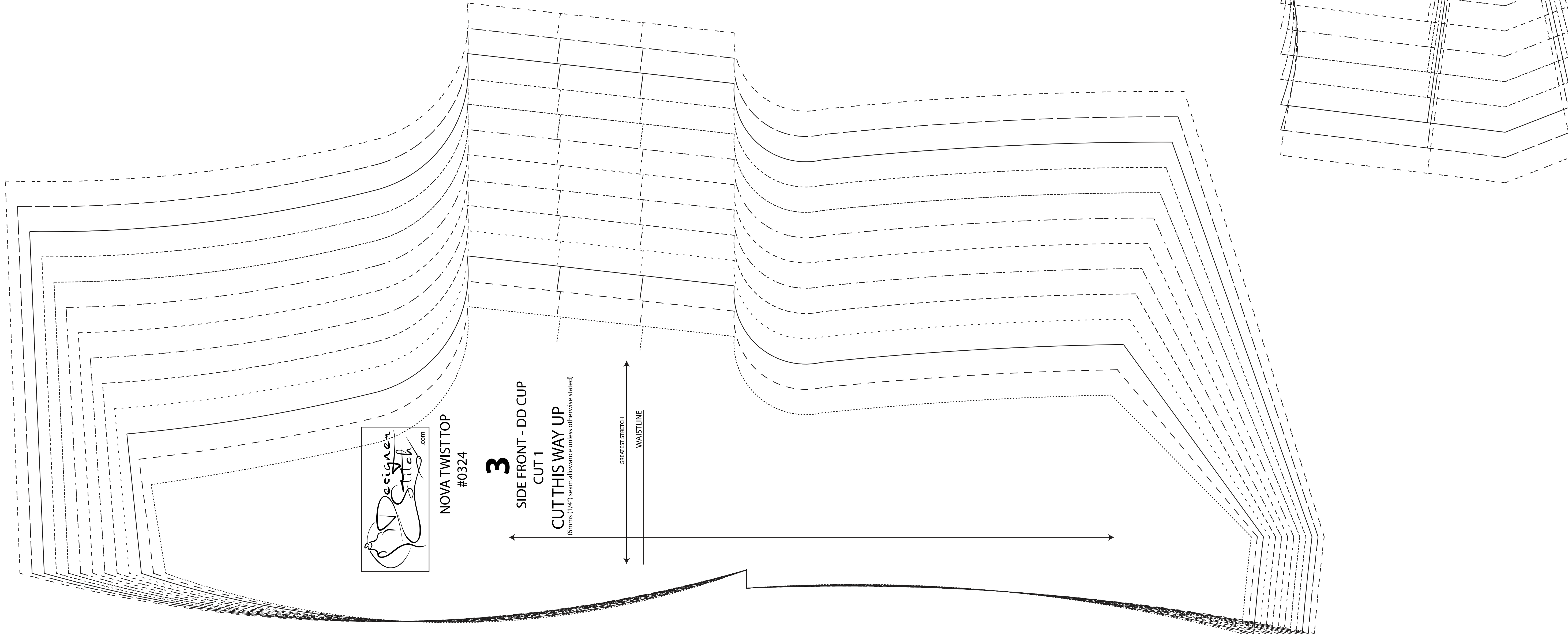

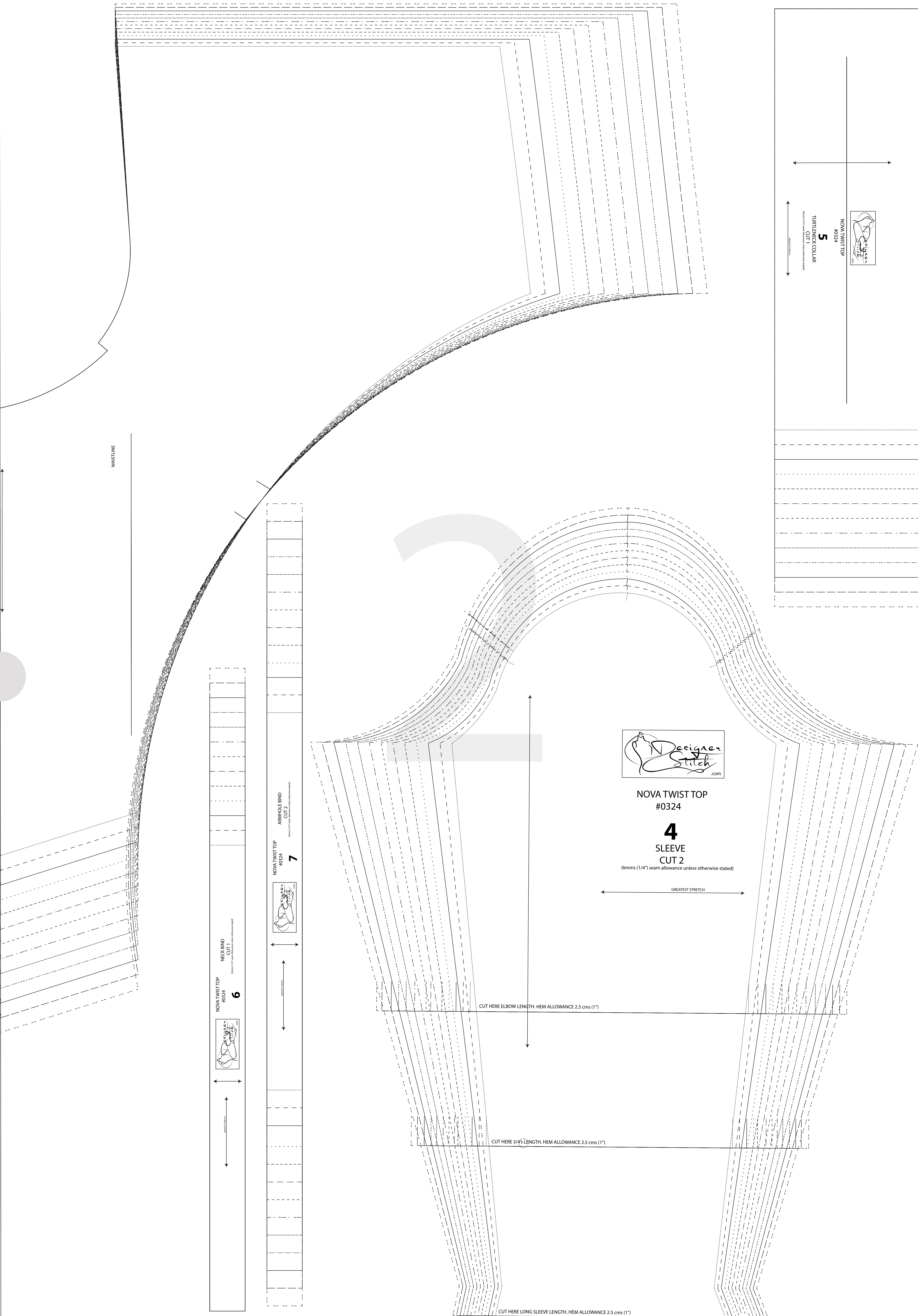

WASTLINE

NOVA TWIST TOP #0324  
**6**  
 NECK BIND CUT 1  
SEAM ALLOWANCE 6mm (1/4") UNLESS OTHERWISE STATED

NOVA TWIST TOP #0324  
**7**  
 ARMHOLE BIND CUT 2  
SEAM ALLOWANCE 6mm (1/4") UNLESS OTHERWISE STATED



NOVA TWIST TOP #0324

**4**

SLEEVE CUT 2

(6mm (1/4") seam allowance unless otherwise stated)

GREATEST STRETCH

CUT HERE ELBOW LENGTH. HEM ALLOWANCE 2.5 cms (1")

CUT HERE 3/4'S LENGTH. HEM ALLOWANCE 2.5 cms (1")

CUT HERE LONG SLEEVE LENGTH. HEM ALLOWANCE 2.5 cms (1")

NOVA TWIST TOP #0324  
**5**  
 TURTLENECK COLLAR CUT 1  
SEAM ALLOWANCE 6mm (1/4") UNLESS OTHERWISE STATED