

PRINT TILING TEMPLATE GUIDE FOR SIZE SPECIFIC CHOICE
TRIMLESS PRINT AT HOME PATTERN

1cms (3/8") SEAM ALLOWANCE



KAILIN SHIRT
#1224

1

BACK

CUT 1 FOLD

(1.5 cms (5/8") seam allowance unless otherwise stated)

BACK

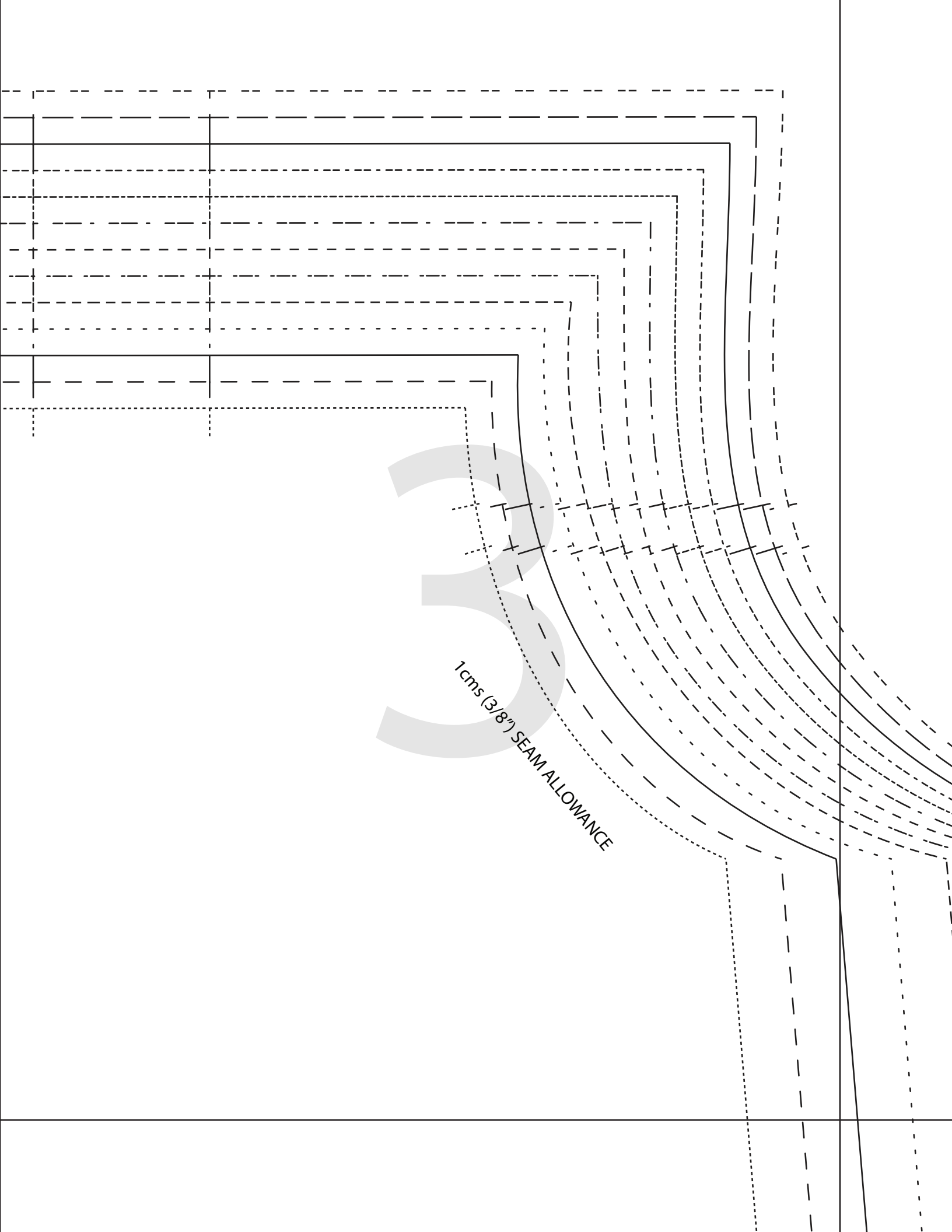

1cms (3/8") SEAM ALLOWANCE

6mm(1/4") SEAM ALLOWANCE



KAILIN SHIRT
#1224

2

BACK YOKE
CUT 2 FOLD

(1.5 cms (5/8") seam allowance unless otherwise stated)

1cms (3/8") SEAM ALLOWANCE

6mm(1/4") SEAM ALL

KAILI

STA
CUT 2

1cms (3/8") SEAM ALLOWANCE

5

1/4" SEAM ALLOWANCE

KAILIN SHIRT
#1224



5
STAND COLLAR
CUT 2 FOLD - MAIN

6mm(1/4") SEAM ALLOWANCE



KAILIN SHIRT

#1224

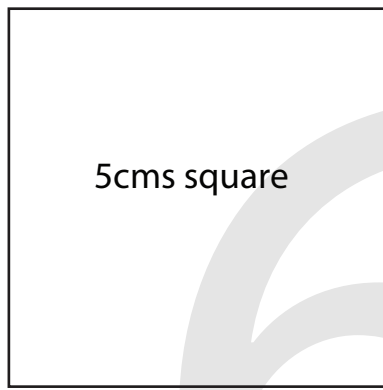

5cms square

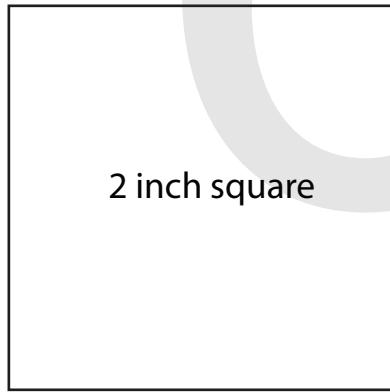

2 inch square

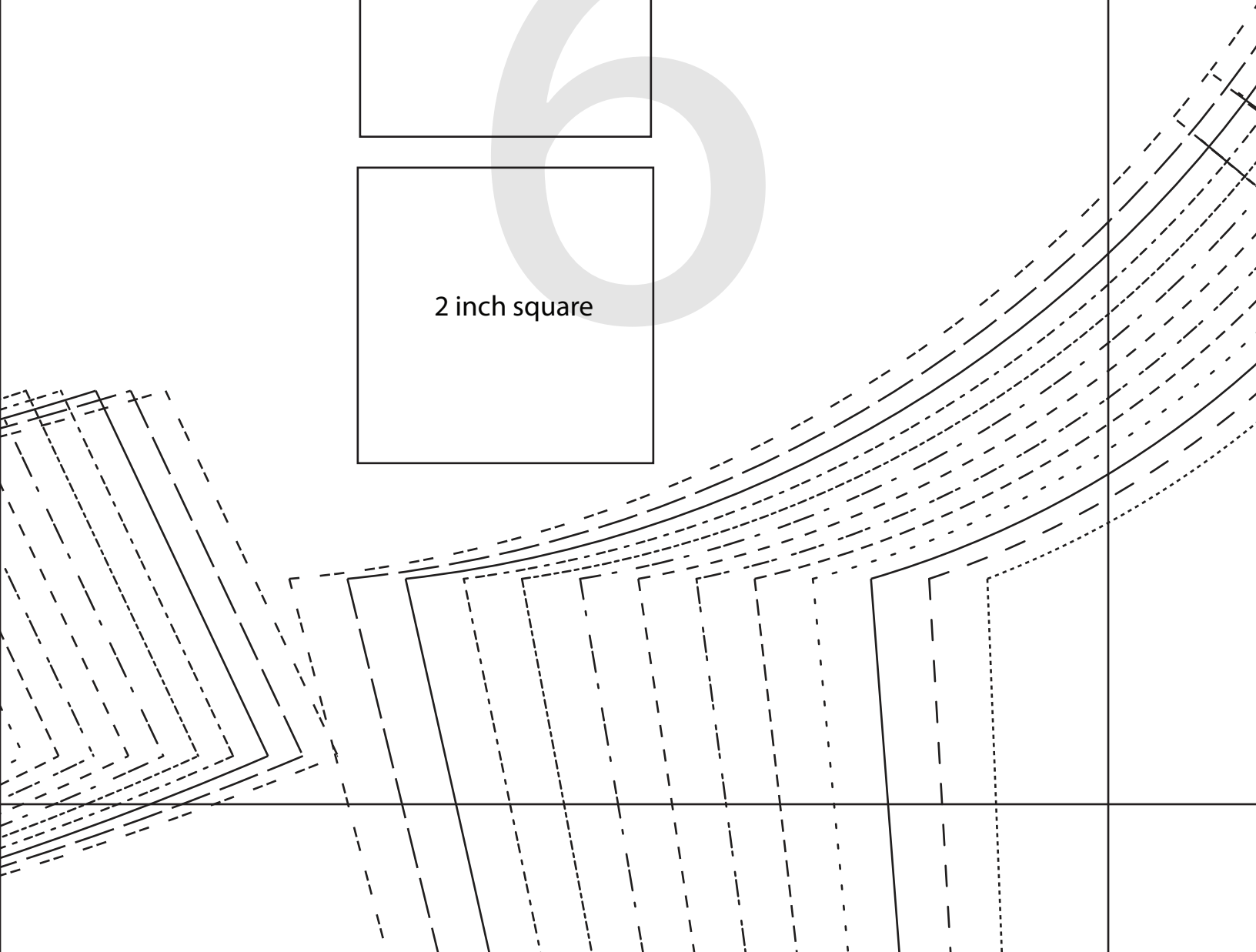

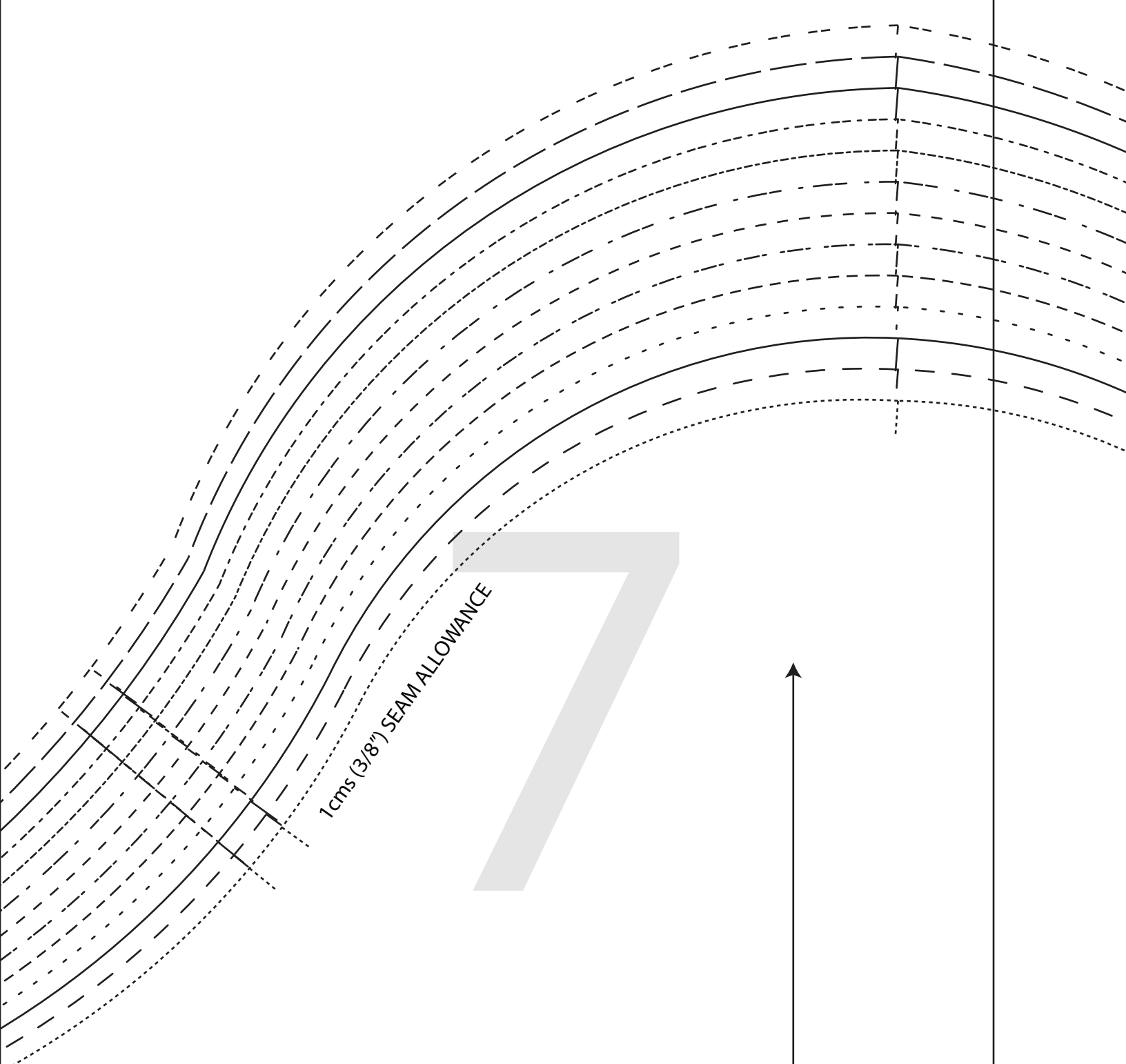

1cms (3/8") SEAM ALLOWANCE



KAILIN SHIRT
#1224

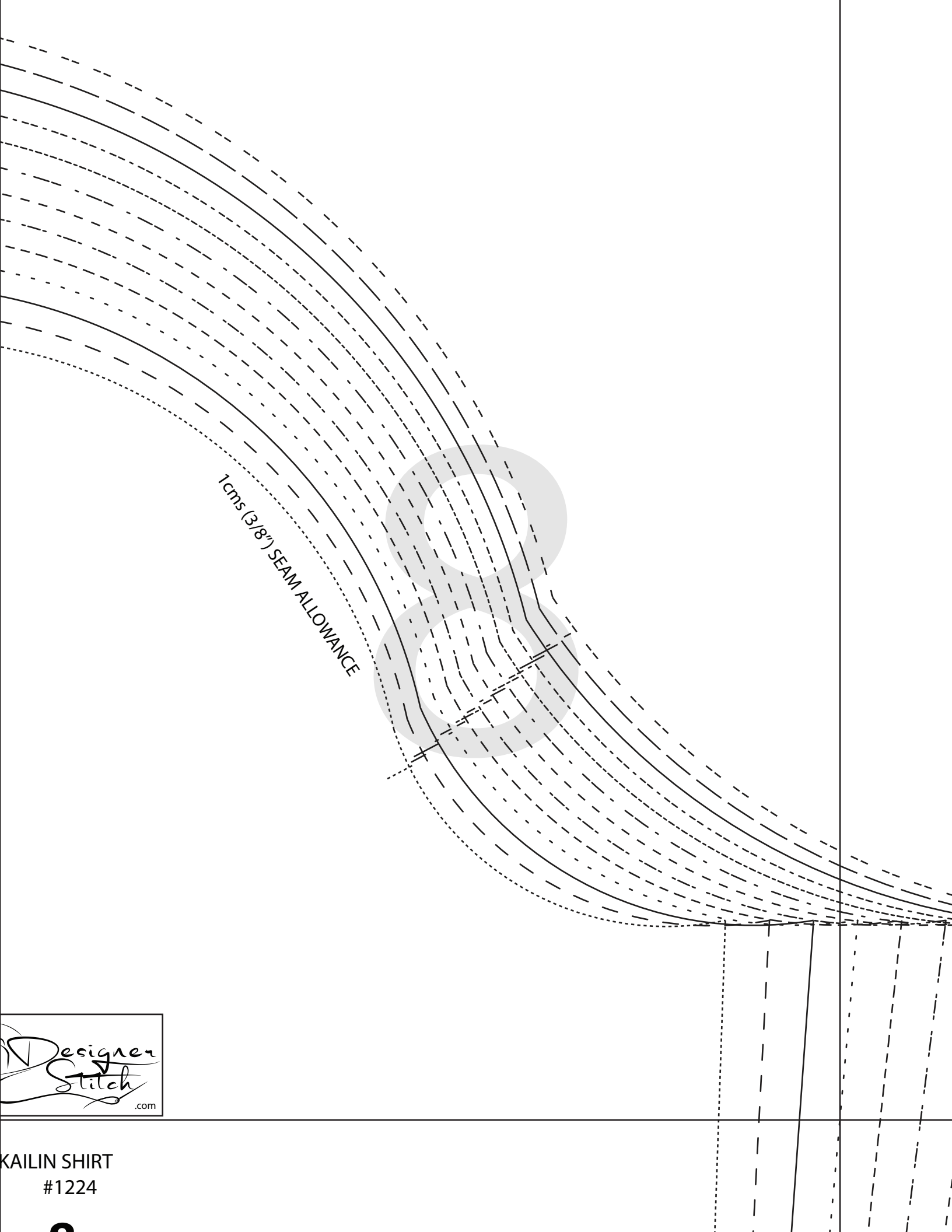

1cms (3/8") SEAM ALLOWANCE



KAILIN SHIRT
#1224



9

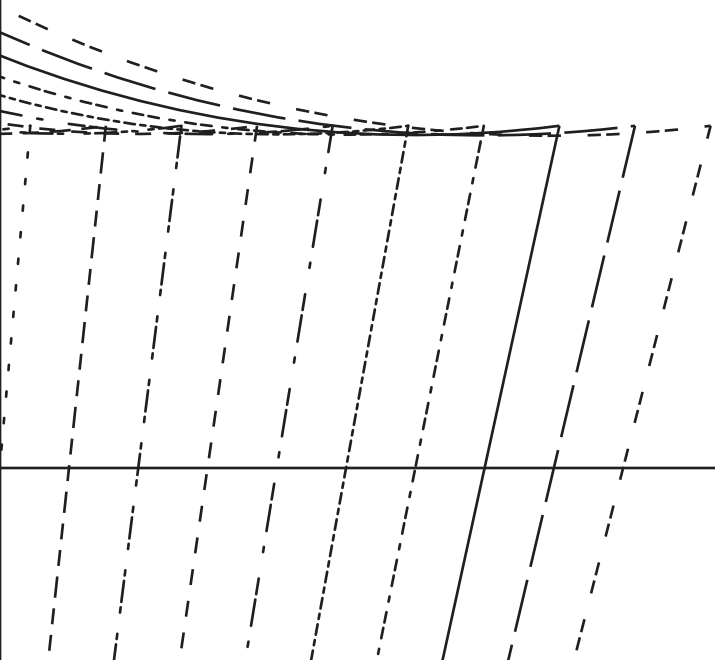

CUT HERE FOR GATHERED BACK

CUT HERE FOR PLEATED BACK

10





WAISTLINE

LENGTHEN/SHORTEN HERE

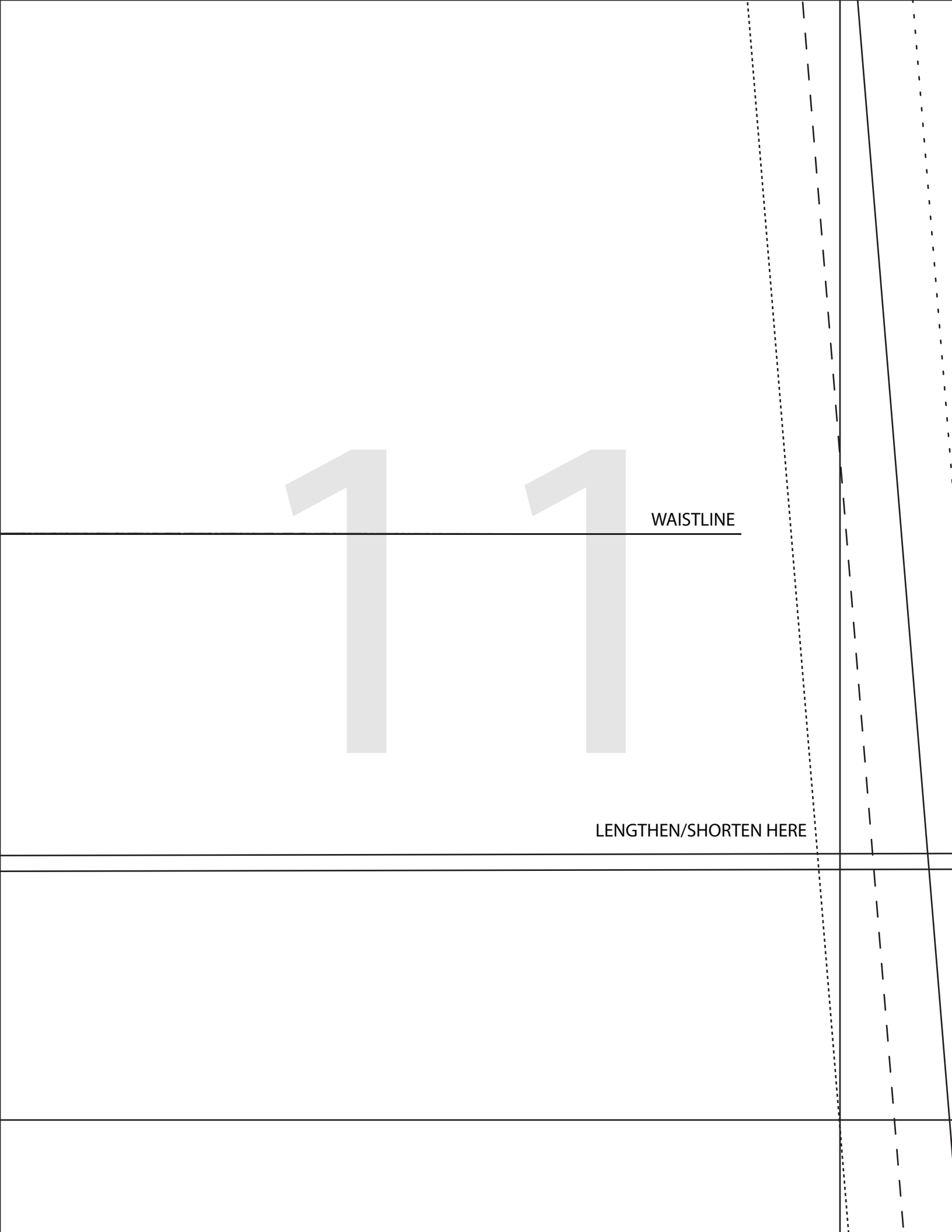

STA
CUT 2
CUT 1 FO
(1.5 cms (5/8") seam

6mm(1/4") SEAM ALLOWANCE

KAILIN SHIR
#1224

6

UPPER COL
CUT 2 FOLD
CUT 1 FOLD INT
(1.5 cms (5/8") seam allowance u

6m

12

6mm(1/4") SEAM ALLOWANCE

KAILIN SHIRT
#1224

7

COLLAR STAND
CUT 2 FOLD - MAIN
CUT 1 FOLD INTERFACING
(1.5 cms (5/8") seam allowance unless otherwise stated)

6mm(1/4")

5

STAND COLLAR
CUT 2 FOLD - MAIN
CUT 1 FOLD INTERFACING
(1.5 cms (5/8") seam allowance unless otherwise stated)

6mm(1/4") SEAM ALLOWANCE

SEAM ALLOWANCE



KAILIN SHIRT
#1224

6

UPPER COLLAR
CUT 2 FOLD - MAIN
CUT 1 FOLD INTERFACING
(1.5 cms (5/8") seam allowance unless otherwise stated)

6mm(1/4") SEAM ALLOWANCE

13

SEAM ALLOWANCE



MAIN
INTERFACING
(1.5 cms (5/8") seam allowance unless otherwise stated)

6mm(1/4") SEAM ALLOWANCE

6mm(1/4") SEAM ALLOWANCE

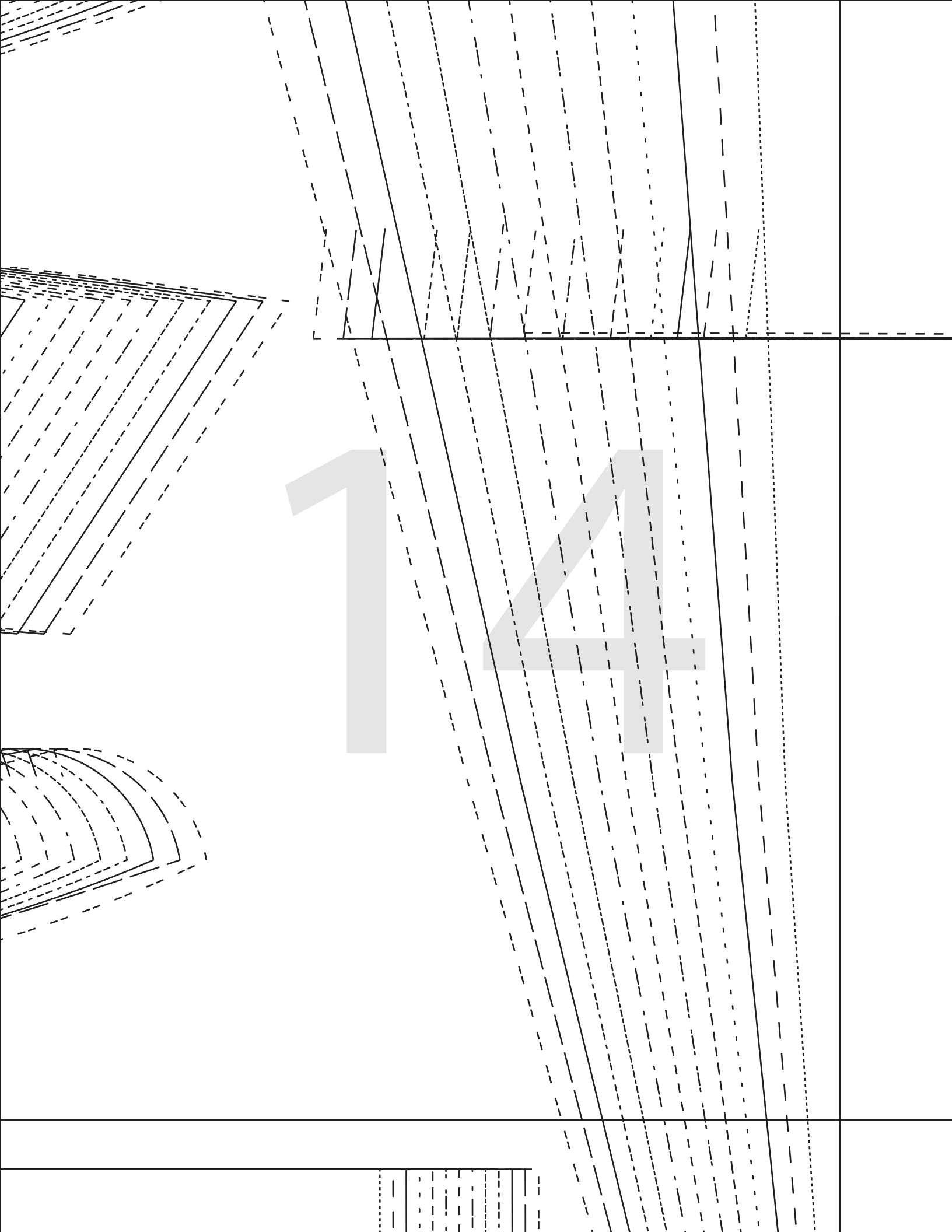

14

KAILIN SHIRT

#1224

8

SLEEVE (PLEA

CUT 2

(1.5 cms (5/8") seam allowance unles

15



KAILIN SHIRT

#1224

8

SLEEVE (PLEATED)

CUT 2

(5/8") seam allowance unless otherwise stated)

CUT HERE SHORT SLEEVE = HEM ALLOWANCE 2.5 cms (1")

16

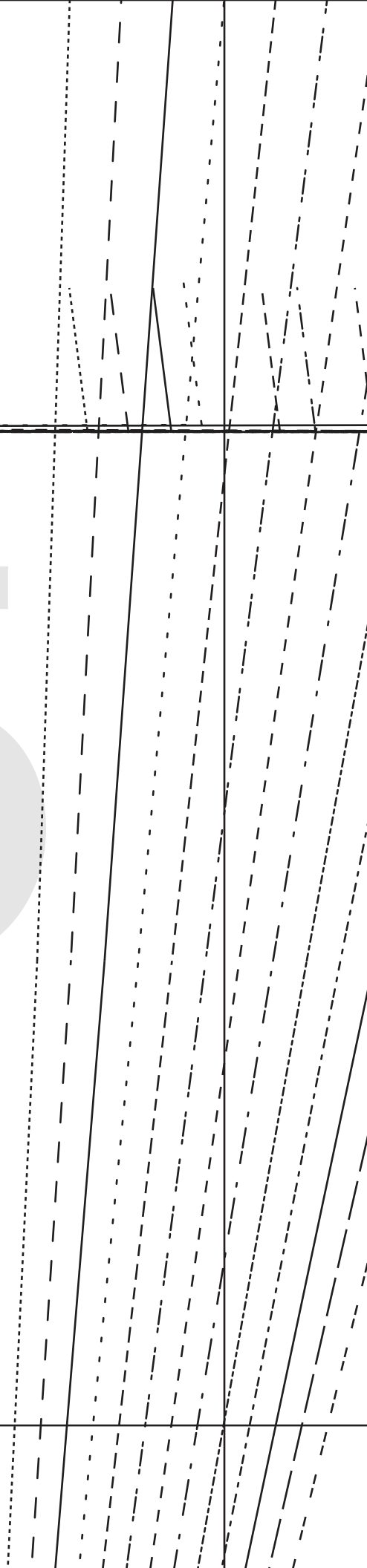

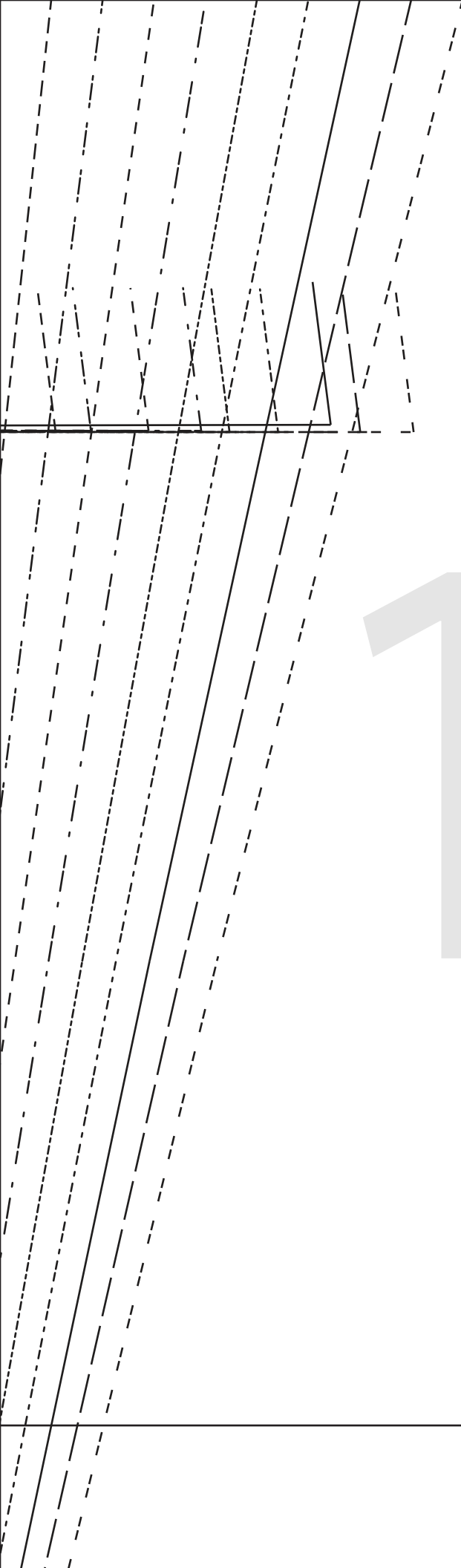

17

18

1.5 cm

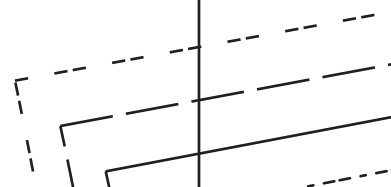

HIPLINE

19

1.5 cms (5/8") HEM ALLOWANCE

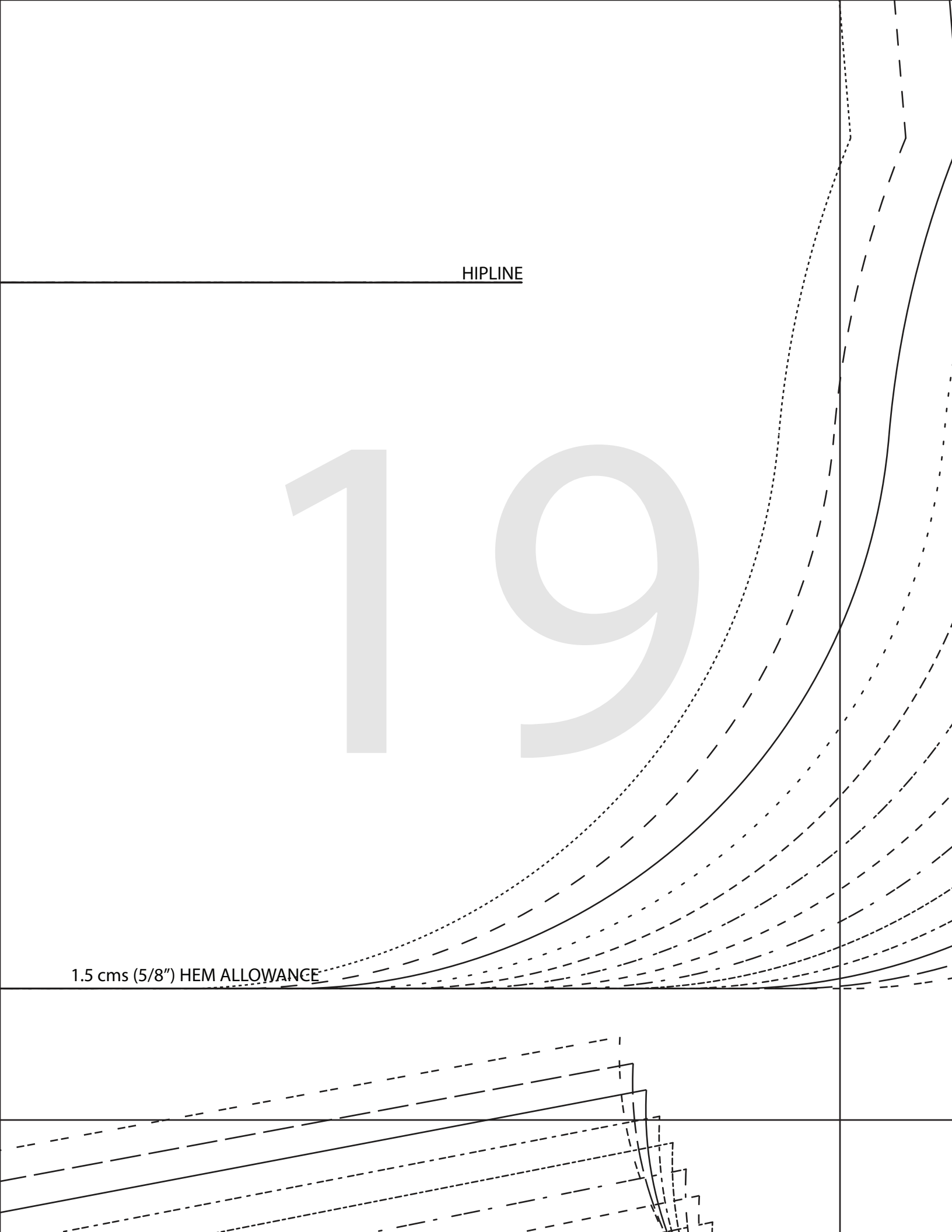

20

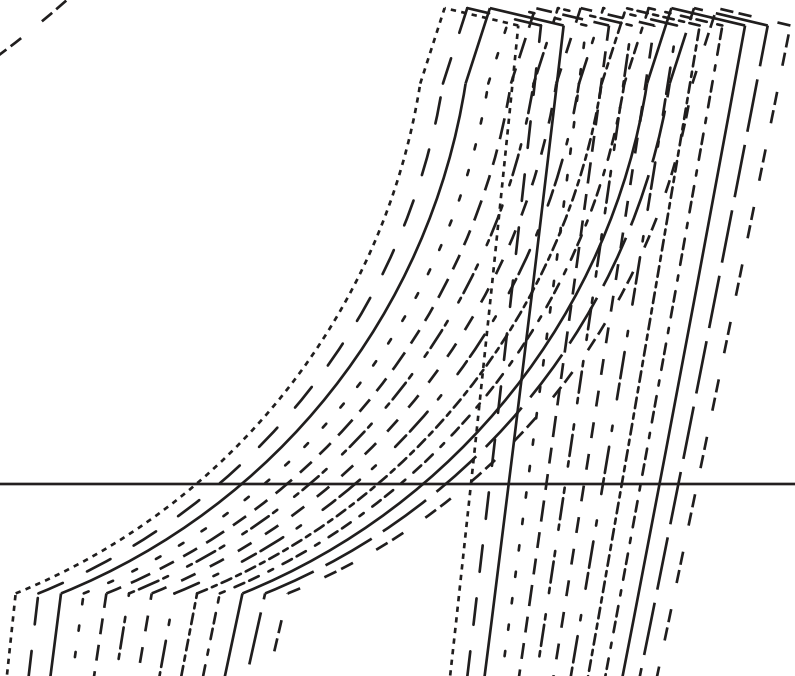
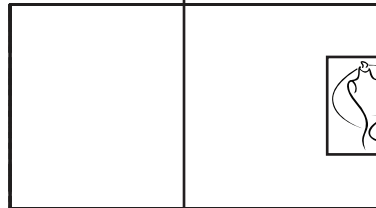
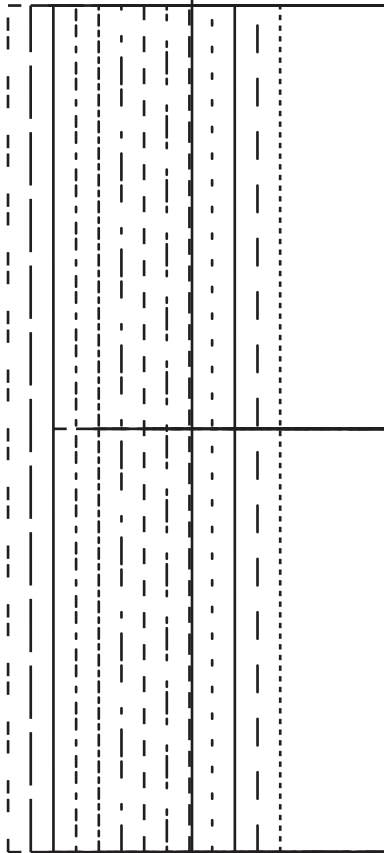

6mm(1/4") SEAM ALLOWANCE



KAILIN SHIRT
#1224

9

CUFF

CUT 2 - MAIN

CUT 2 - INTERFACING

(1.5 cms (5/8") seam allowance unless otherwise stated)



6mm(1/4") SEAM ALLOWANCE



KAILIN SHIRT
#1224

10

PLACKET
CUT 2

(1.5 cms (5 /8") seam allowance unless otherwise stated)

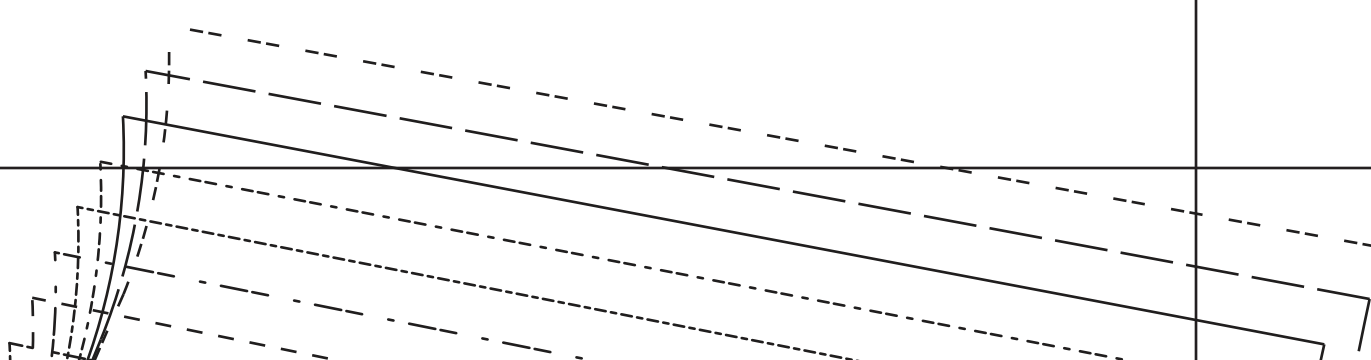
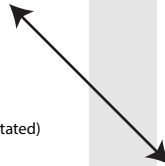

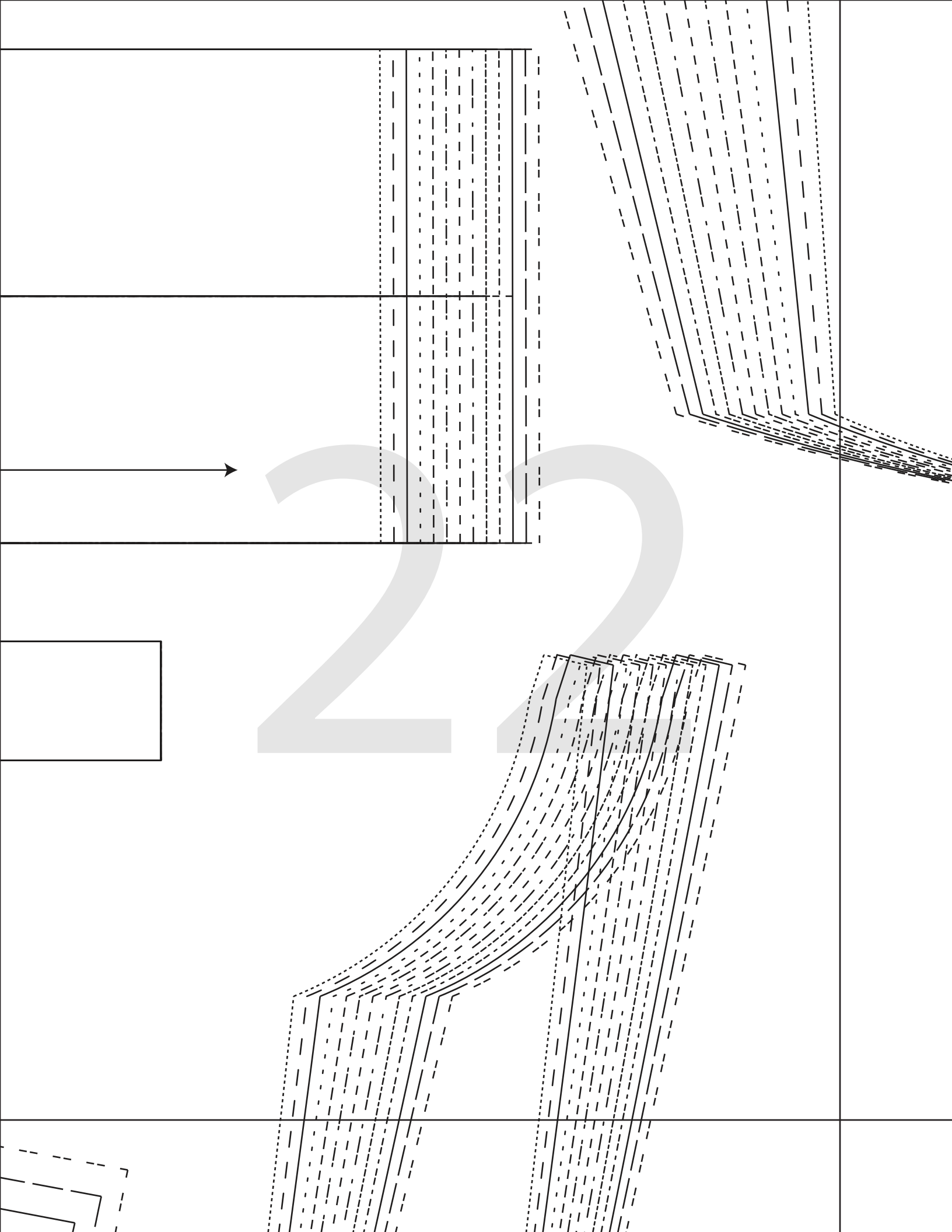

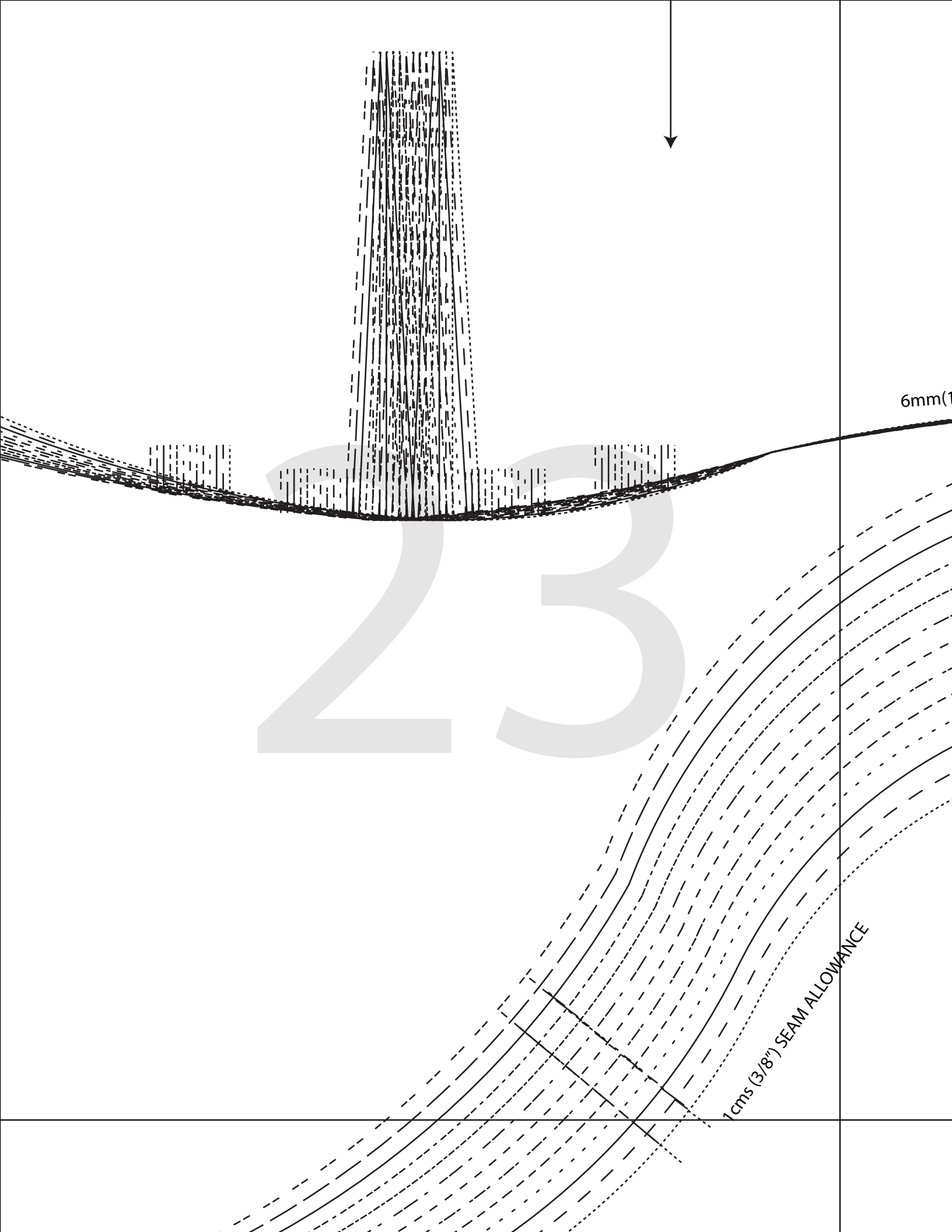

6mm(1/4") SEAM ALLOWANCE

ANCE

1cm(3/8") SEAM ALLOWANCE

24

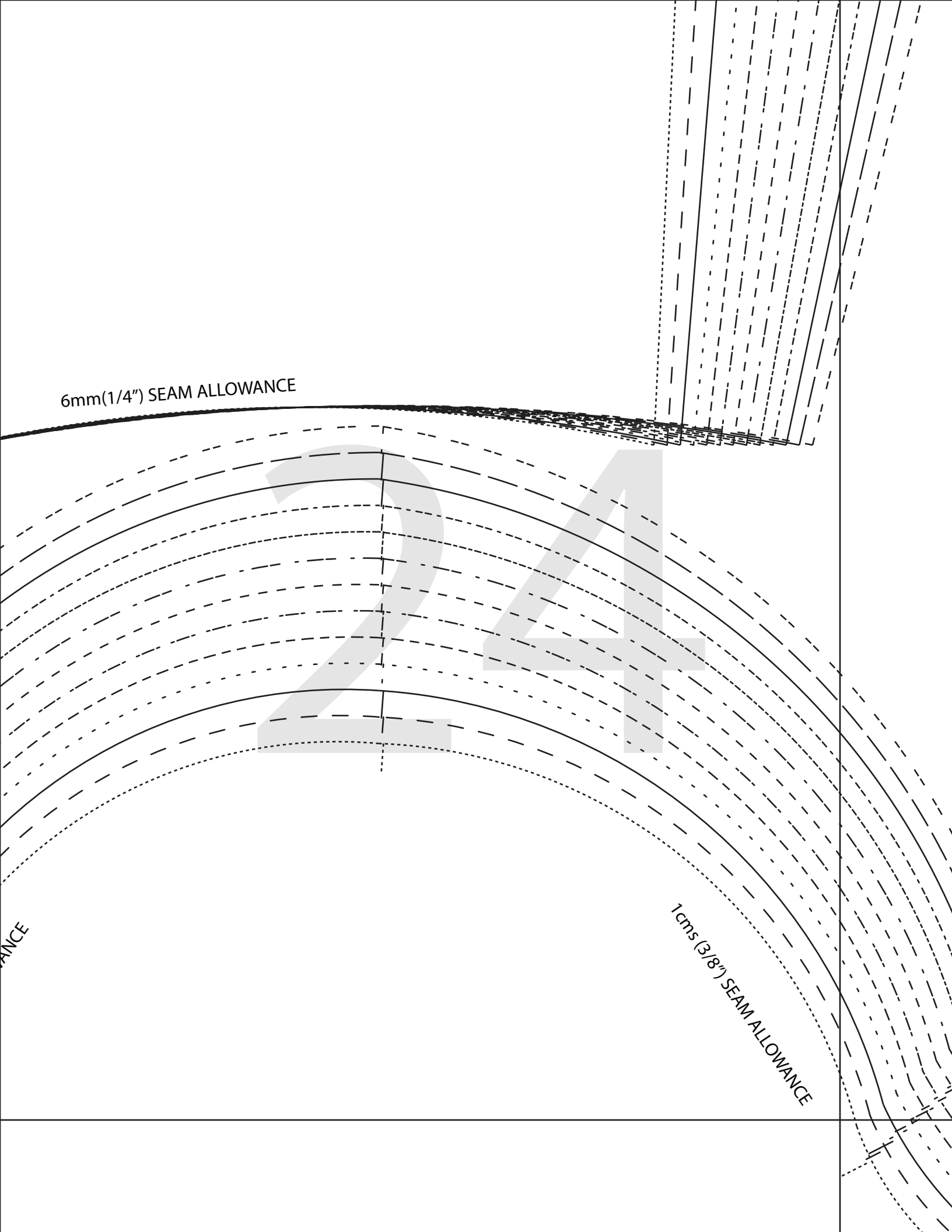

25

SIZE KEY

1
.....

2 - - - - -
- - - - -

3 _____

4
.....

5 - - - - -
- - - - -

6
.....

7 - - - - -
- - - - -

8
.....

9
.....

10
.....

11 _____

12 - - - - -
- - - - -

13
.....

14
.....

26

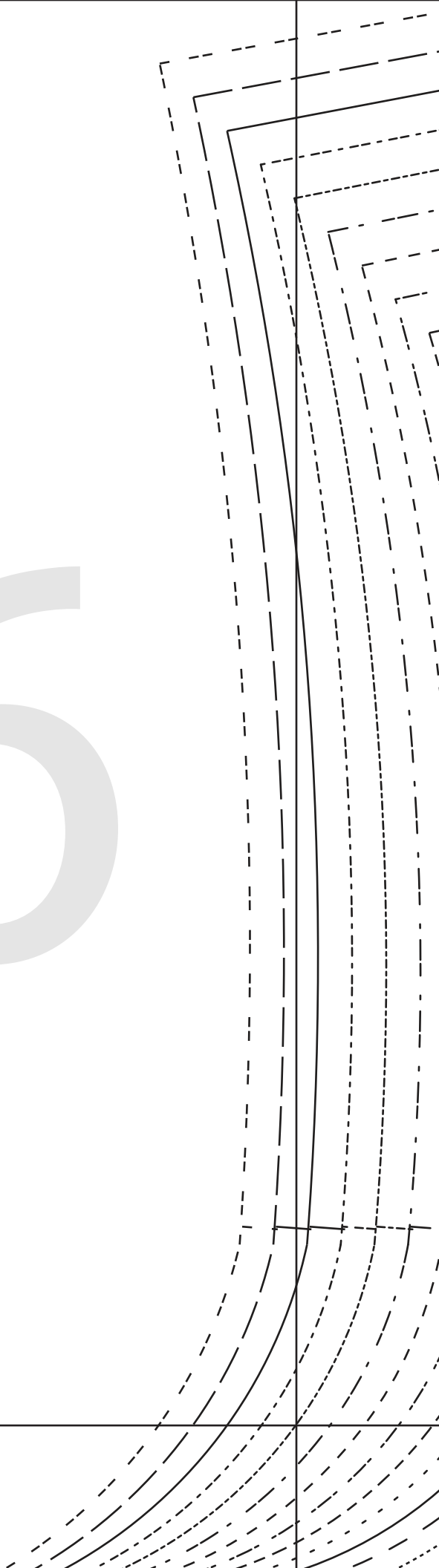

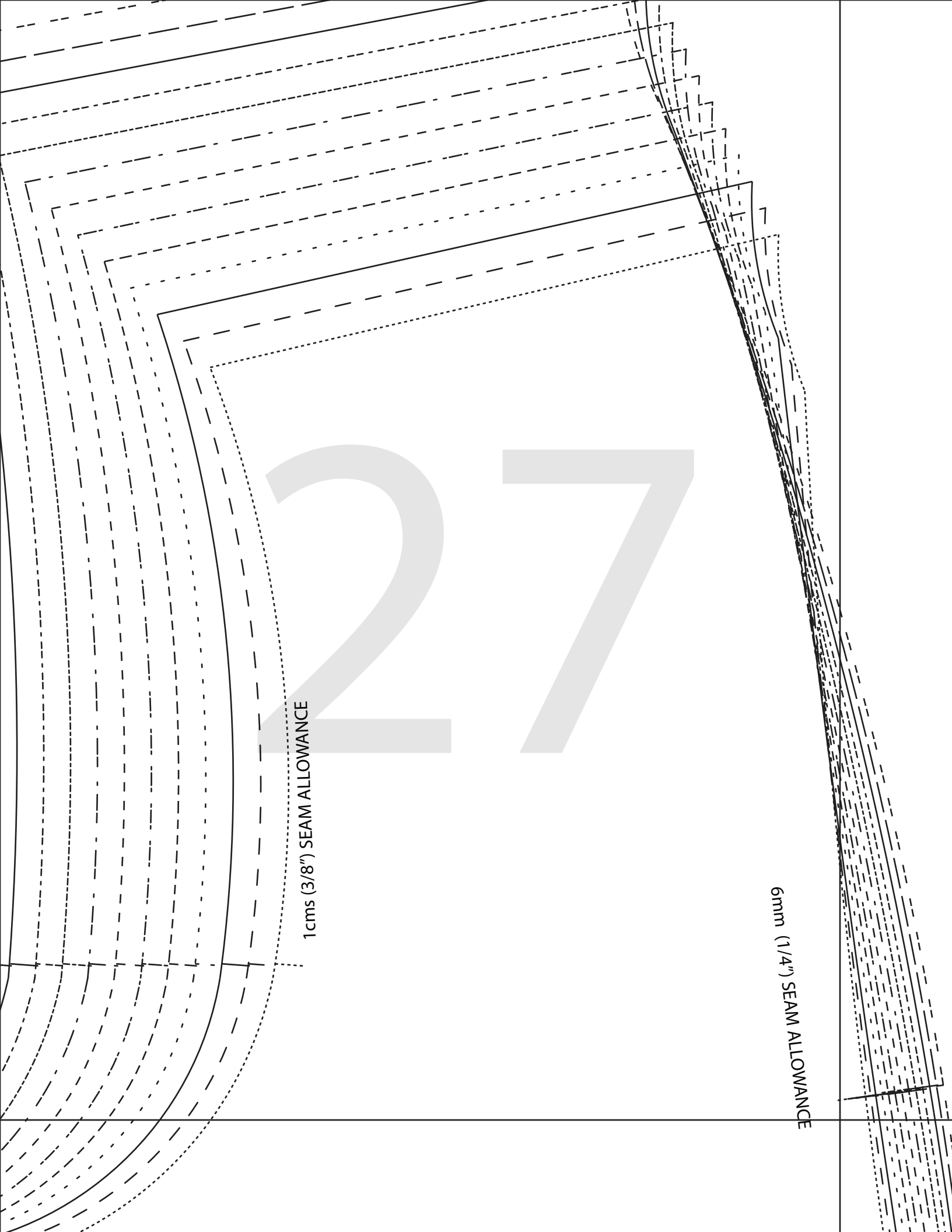

27

1 cms (3/8") SEAM ALLOWANCE

6mm (1/4") SEAM ALLOWANCE

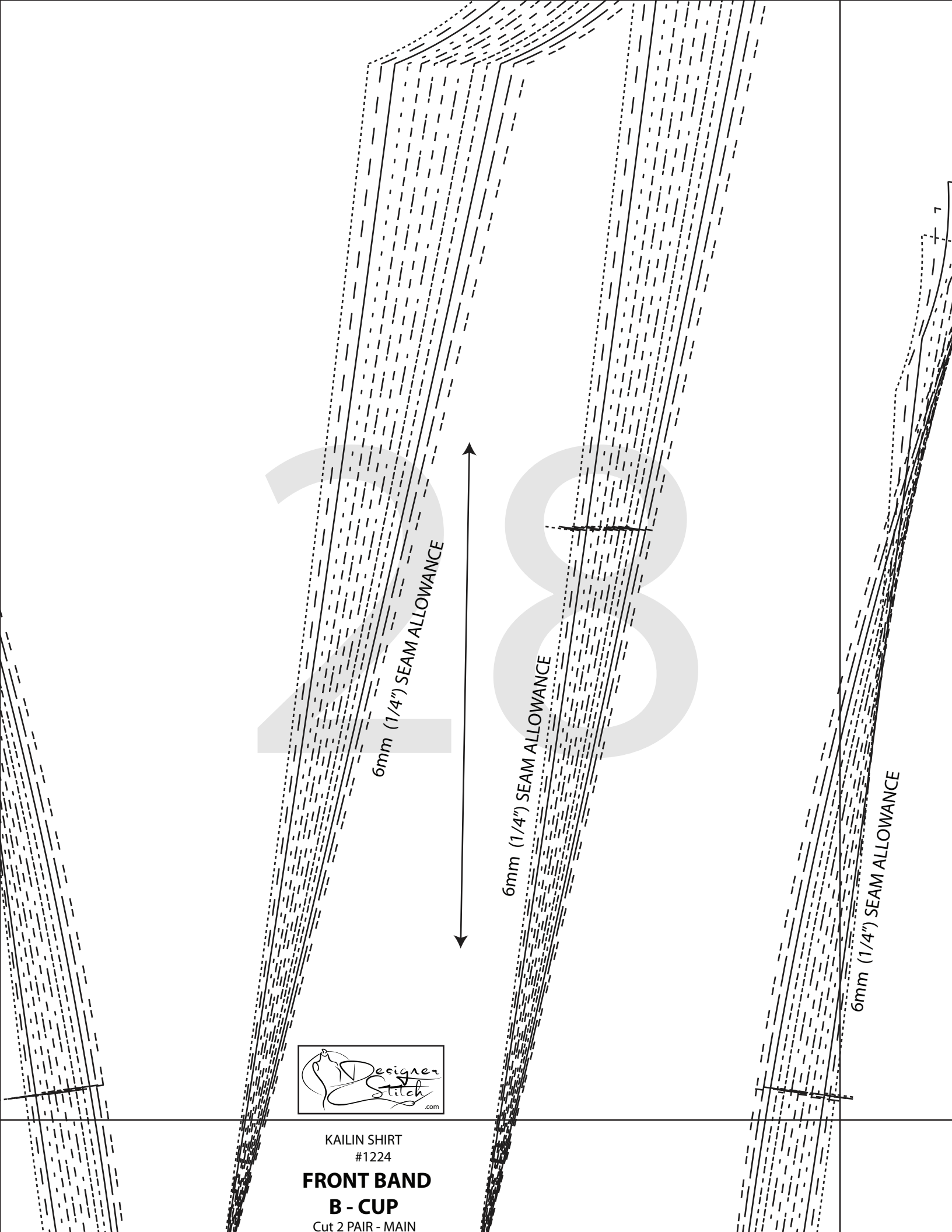

6mm (1/4") SEAM ALLOWANCE

6mm (1/4") SEAM ALLOWANCE

6mm (1/4") SEAM ALLOWANCE



KAILIN SHIRT
#1224
FRONT BAND
B - CUP
Cut 2 PAIR - MAIN

20

6mm (1/4") SEAM ALLOWANCE

1cm (3/8") SEAM ALLOWANCE

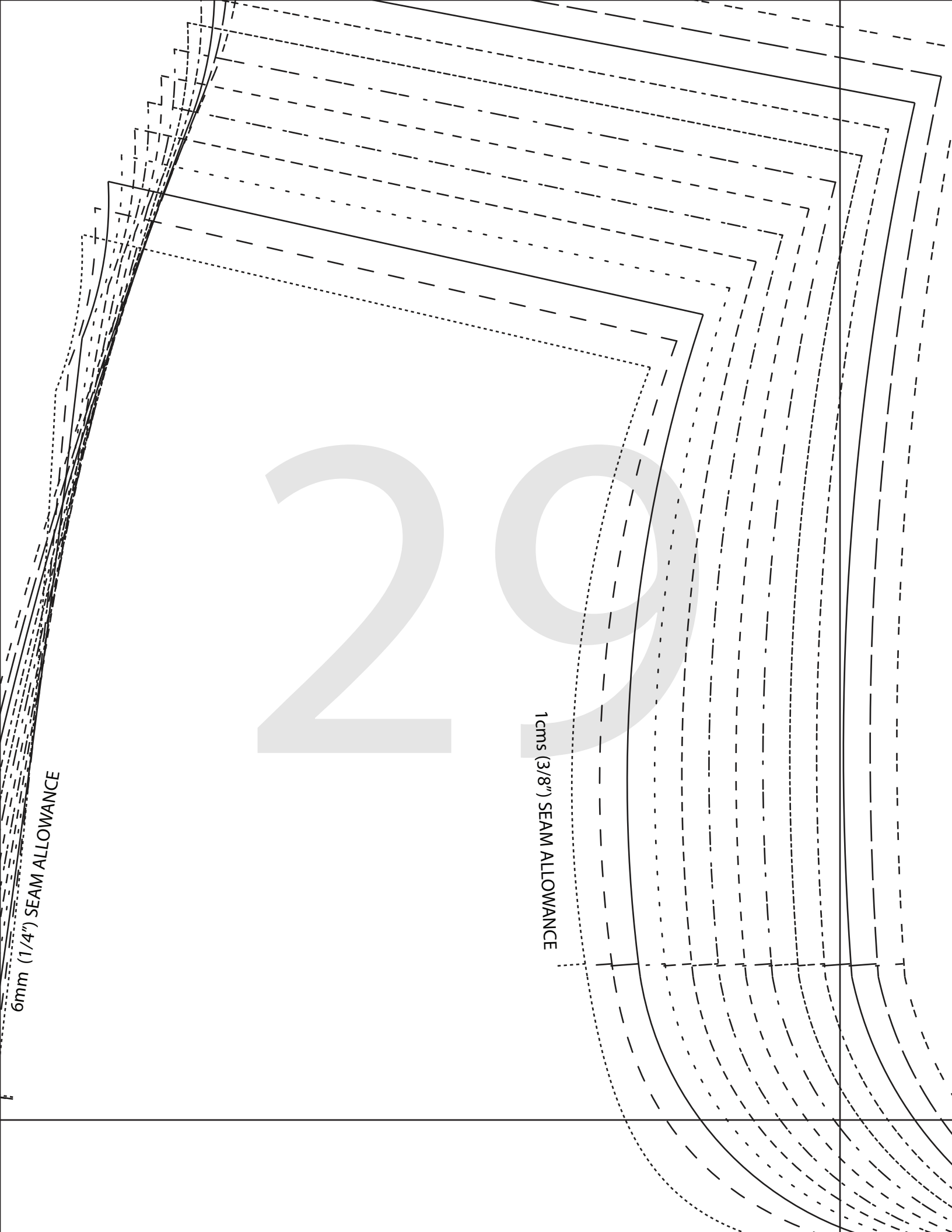

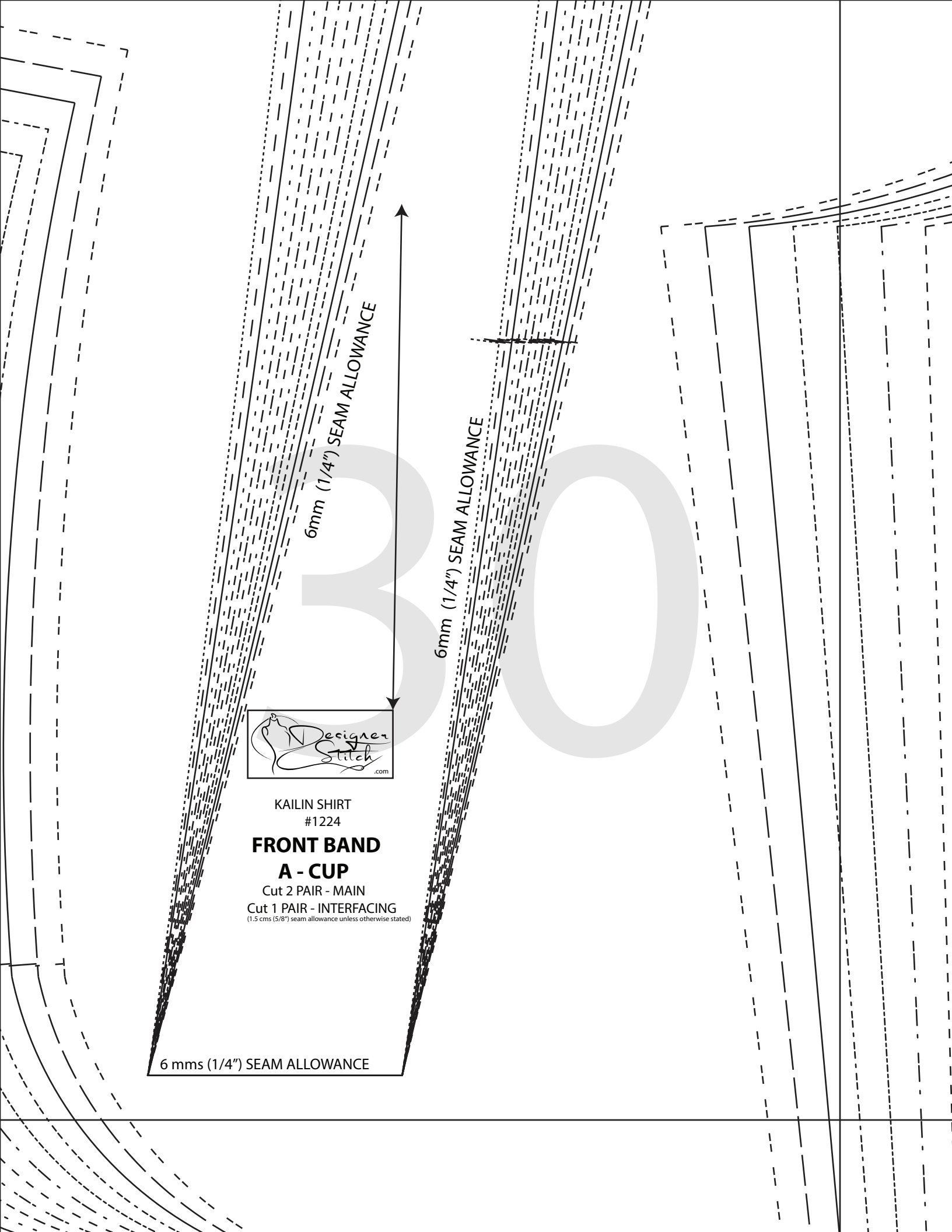

KAILIN SHIRT
#1224

FRONT BAND
A - CUP

Cut 2 PAIR - MAIN
Cut 1 PAIR - INTERFACING
(1.5 cms (5/8") seam allowance unless otherwise stated)

6 mms (1/4") SEAM ALLOWANCE

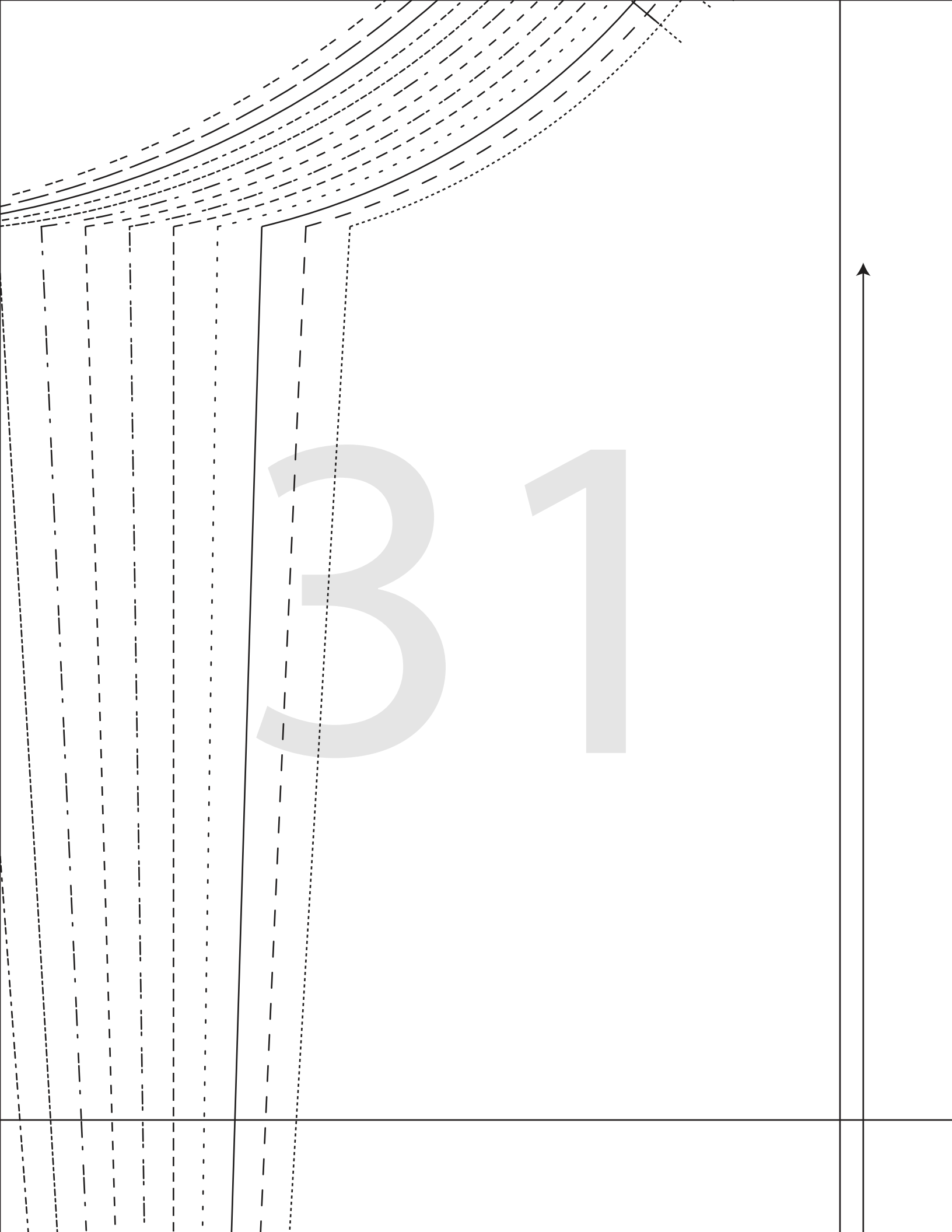

31



KAILIN SHIRT
#1224

11

GATHERED CUFF SLEEVE

CUT 2

(1.5 cms (5/8") seam allowance unless otherwise stated)

32

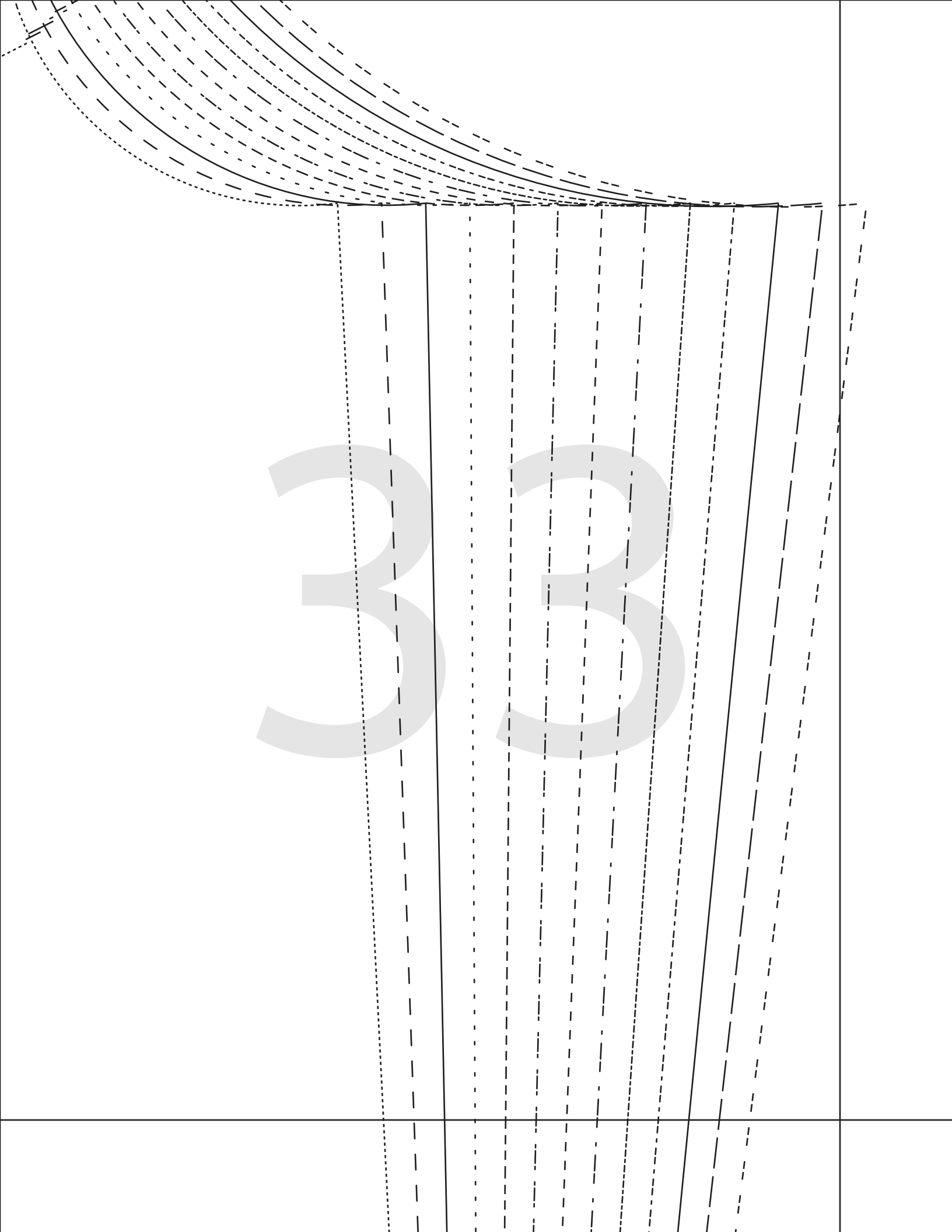

34

WAISTLINE

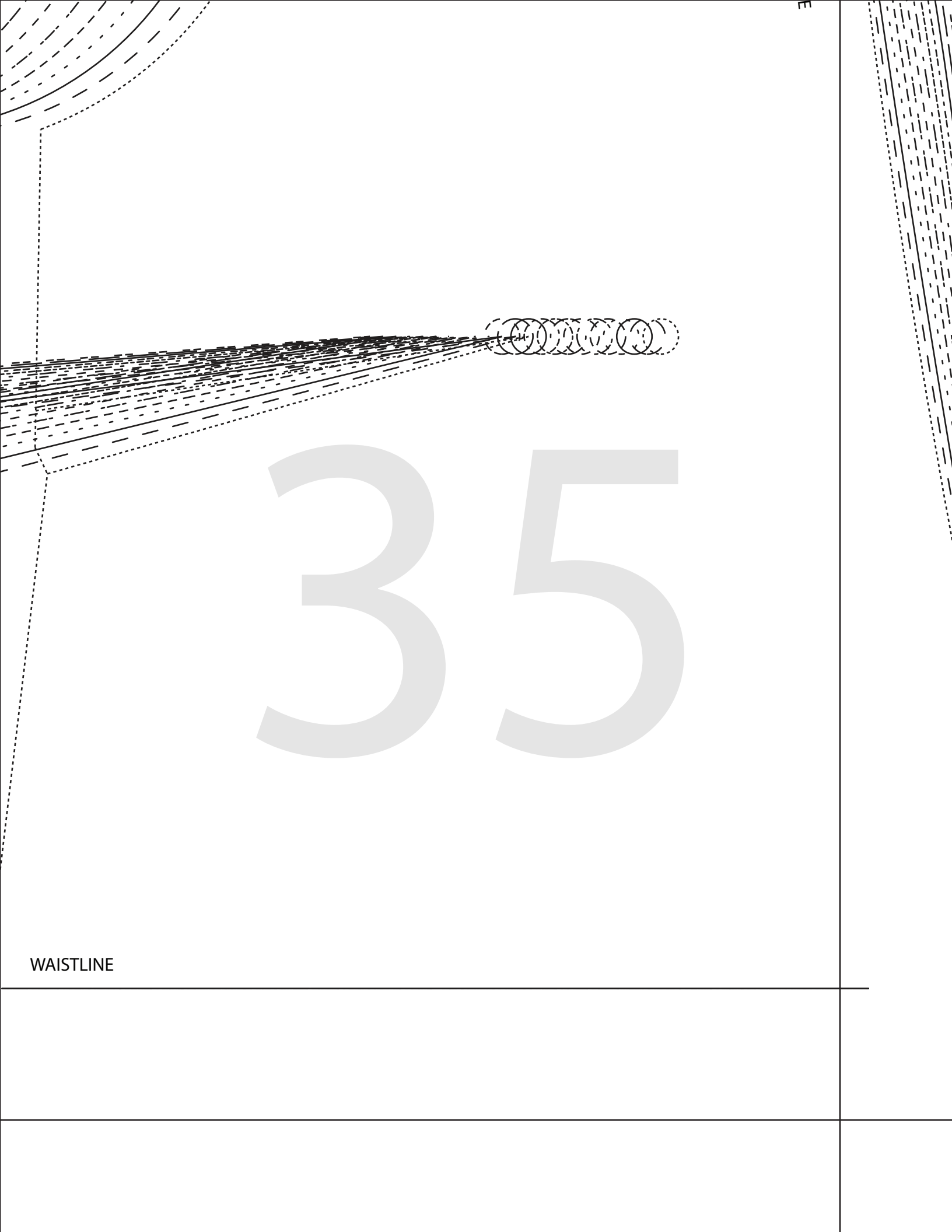

35

WAISTLINE

KAILIN SHIRT
#1224

FRONT BAND

B - CUP

Cut 2 PAIR - MAIN
Cut 1 PAIR - INTERFACING
(1.5 cms (5/8") seam allowance unless otherwise stated)

6 mms (1/4") SEAM ALLOWANCE



6mm (1/4") SEAM ALLOWANCE



KAILIN SHIRT
#1224

FRONT - A CUP

CUT 1 RSUP
(1.5 cms (5/8") seam allowance unless otherwise stated)



37

WAISTLINE

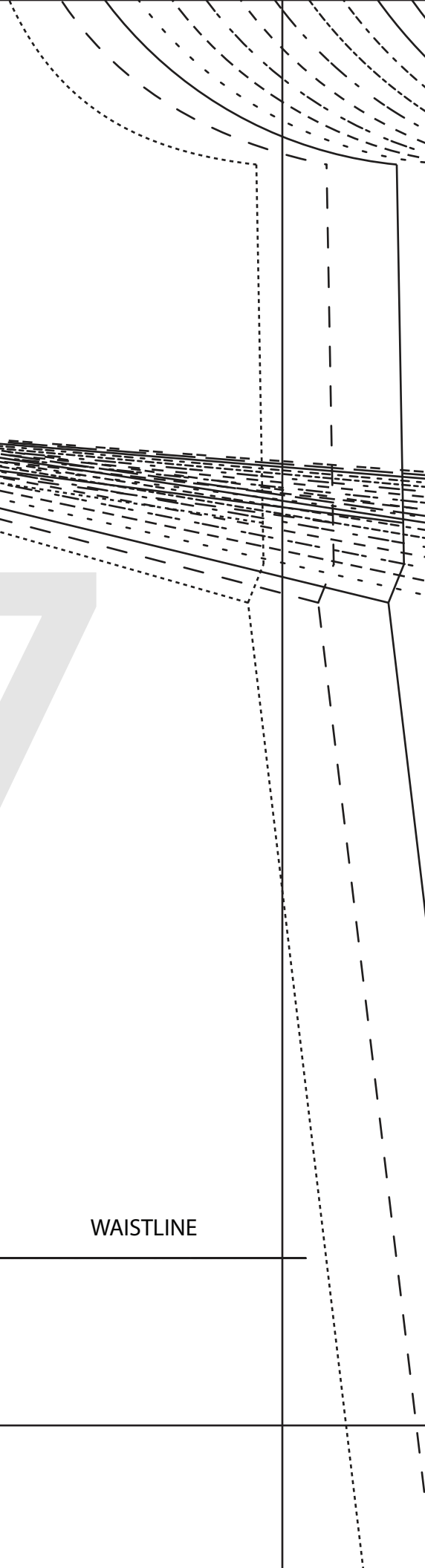

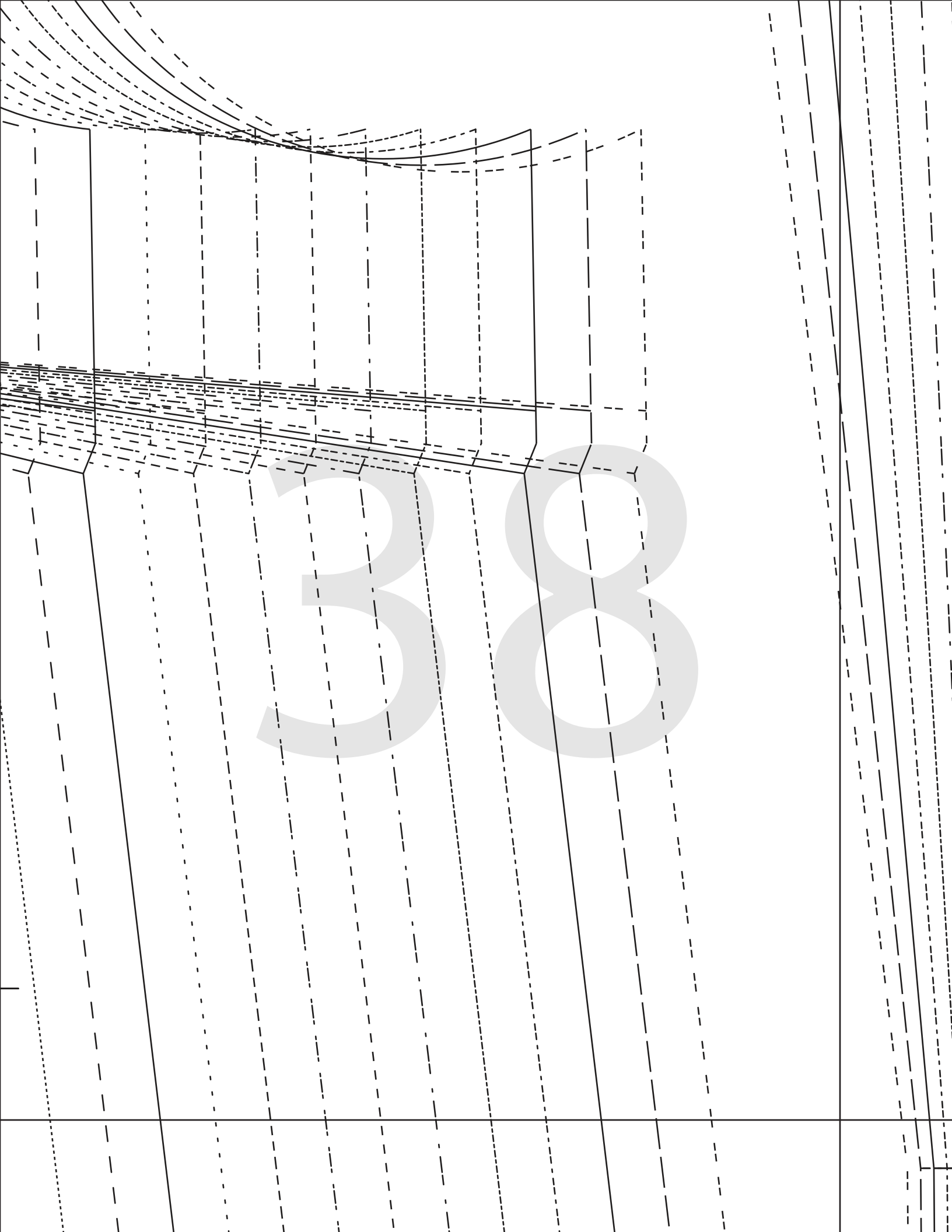

38

39



40



FOLD HERE TO C

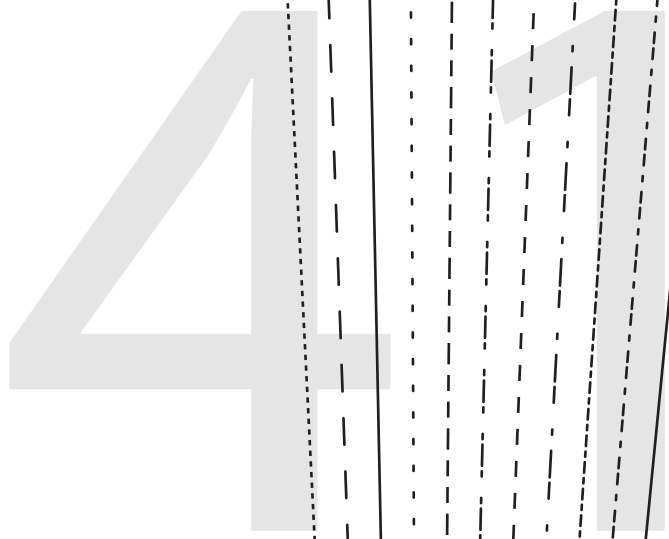

FOLD HERE TO CREATE FACED CUPP

4 2

43

HIPLINE

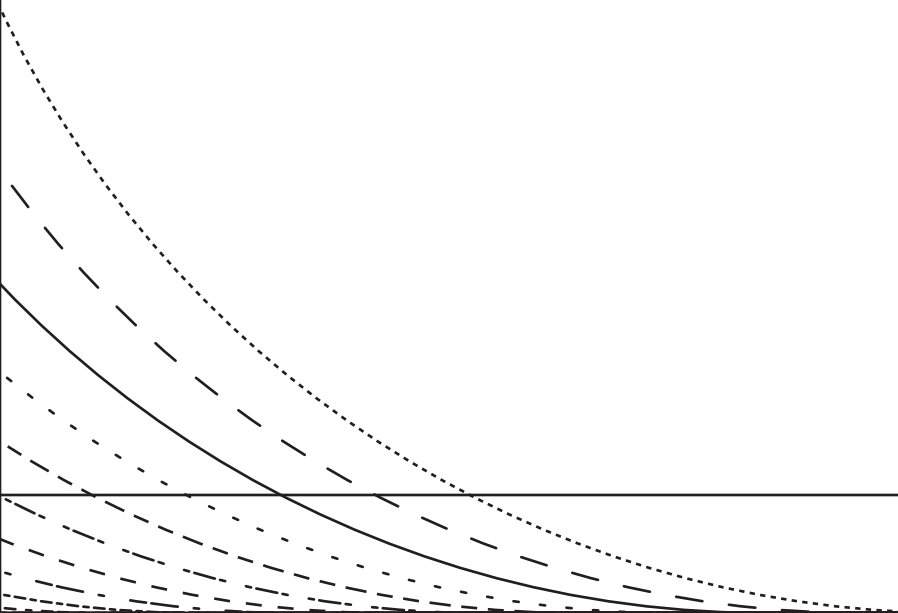

FRONT - A CUP

CUT 1 RSUP

(1.5 cms (5/8") seam allowance unless otherwise stated)

FOLDLINE A (over to B)



FOLDLINE B (over to B)

1.5 cms (5/8") HEM AL



LENGTHEN/SHORTEN P

45

HIPLINE



(5/8") HEM ALLOWANCE

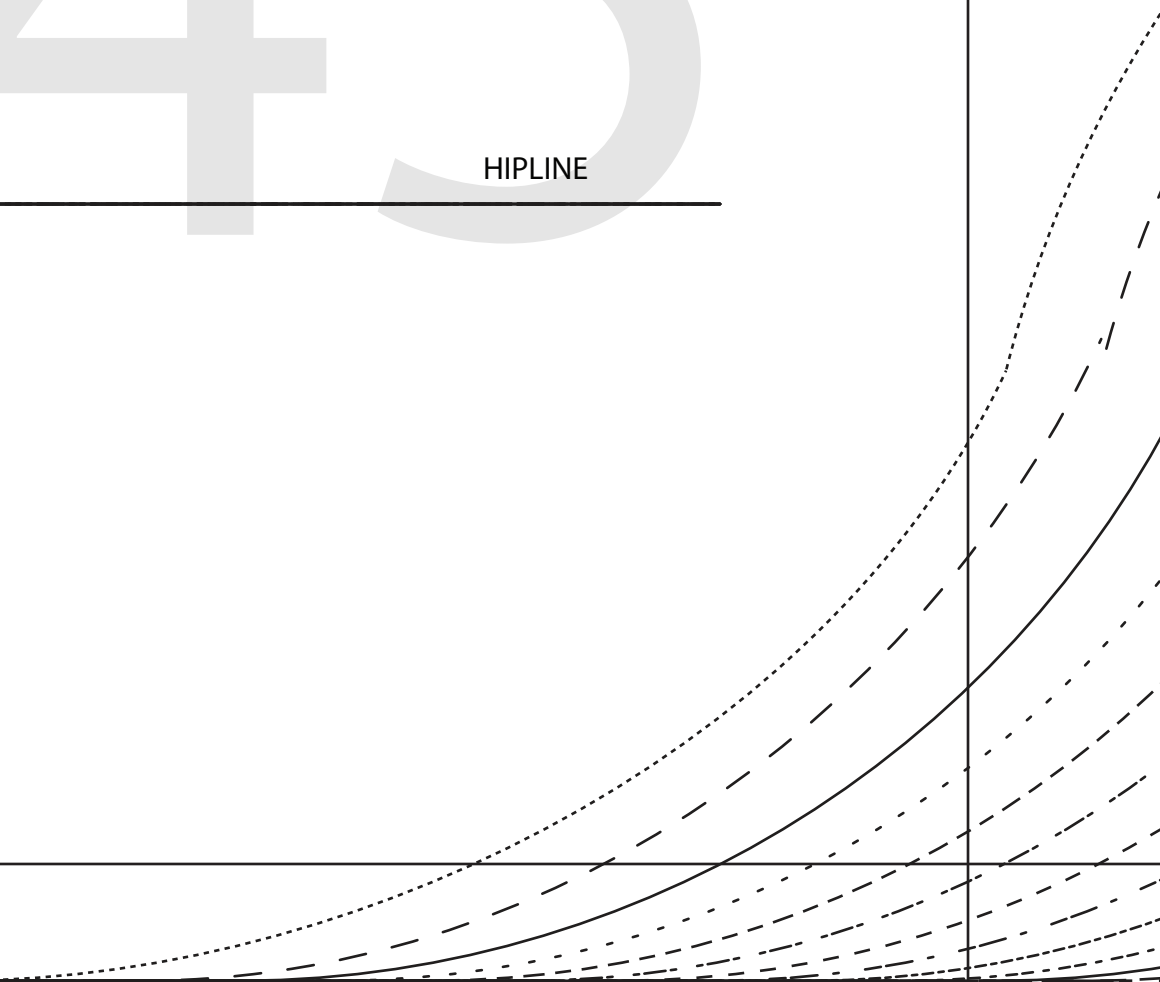

EN/SHORTEN HERE

46

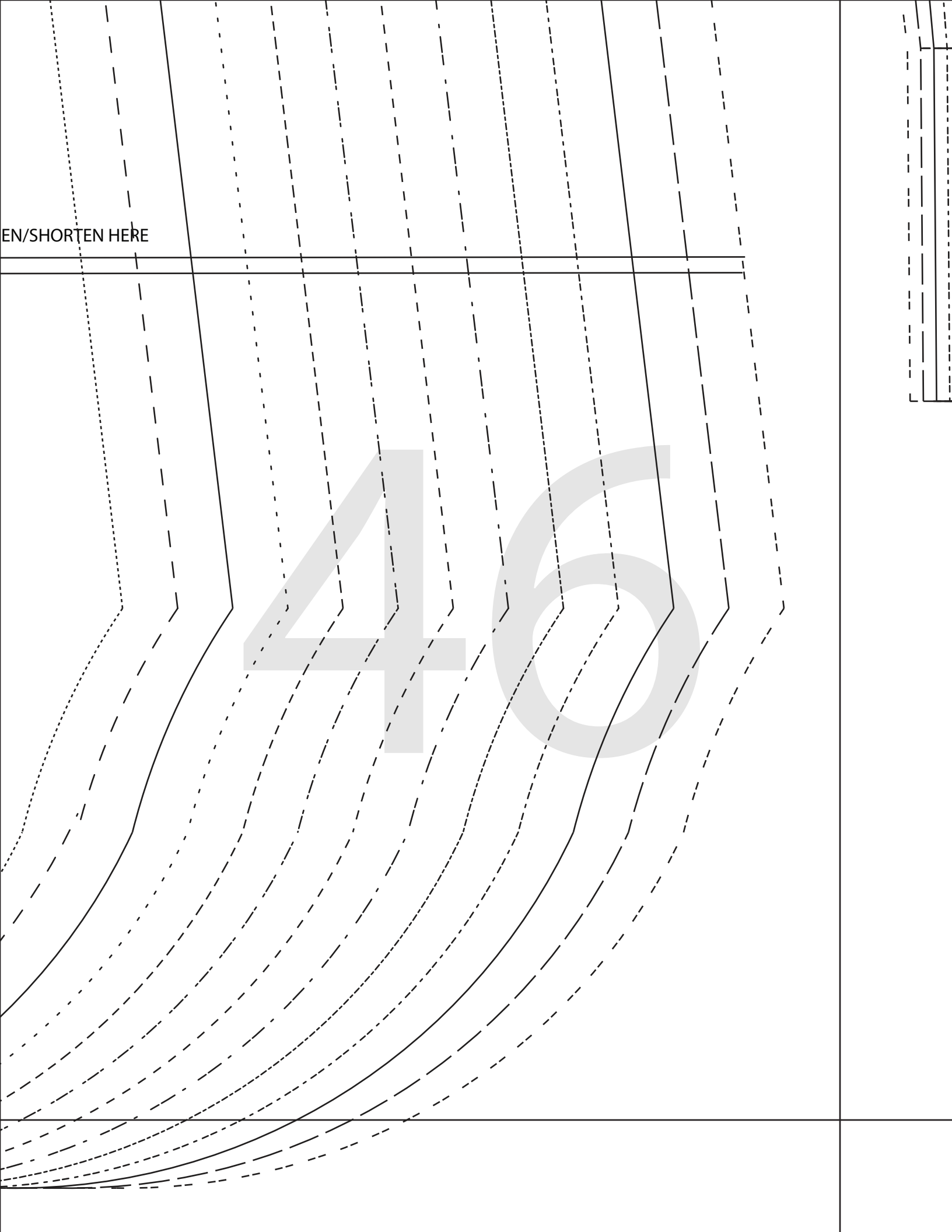

47

48

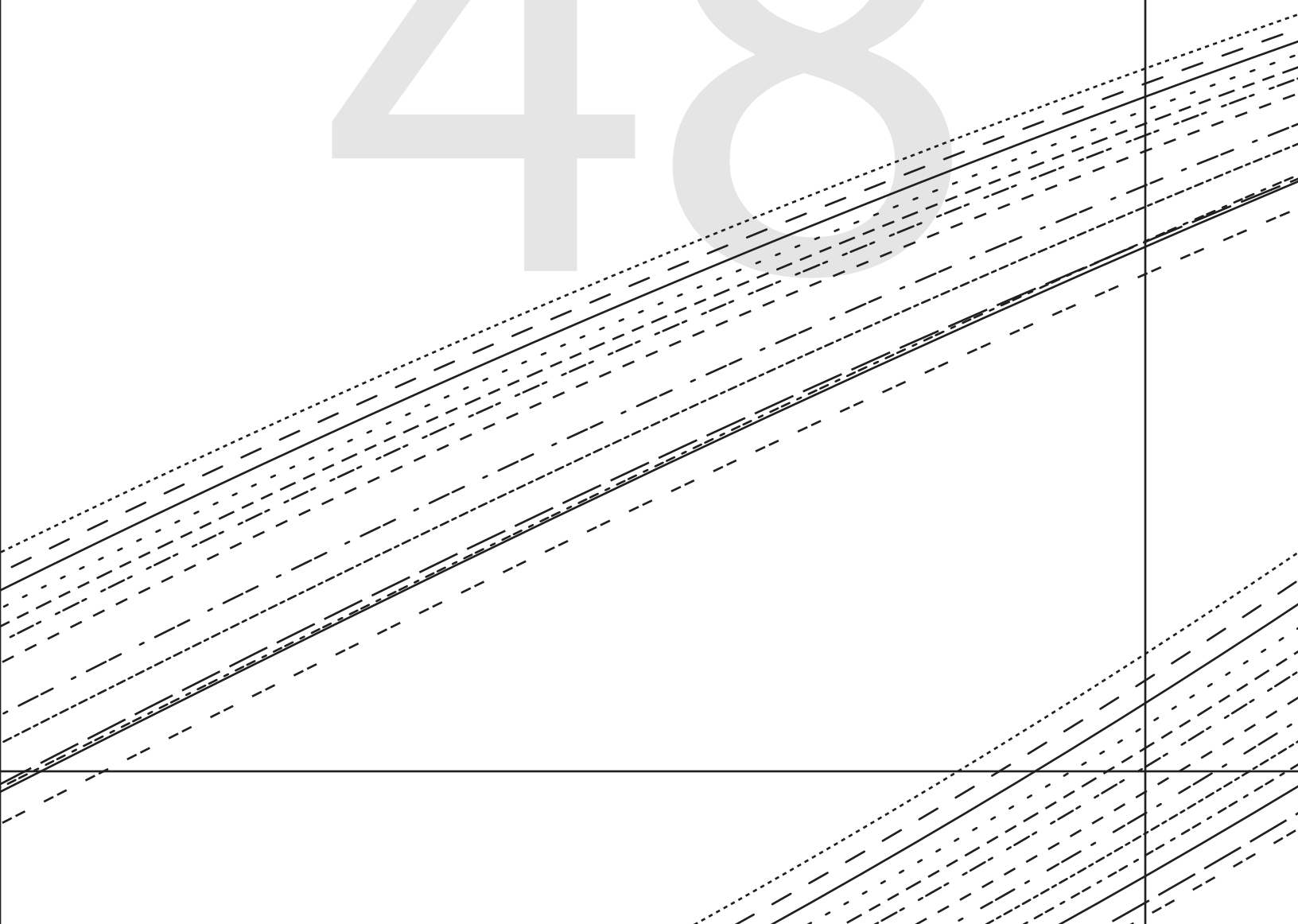

FOLD HERE TO CREATE FACED CUPP

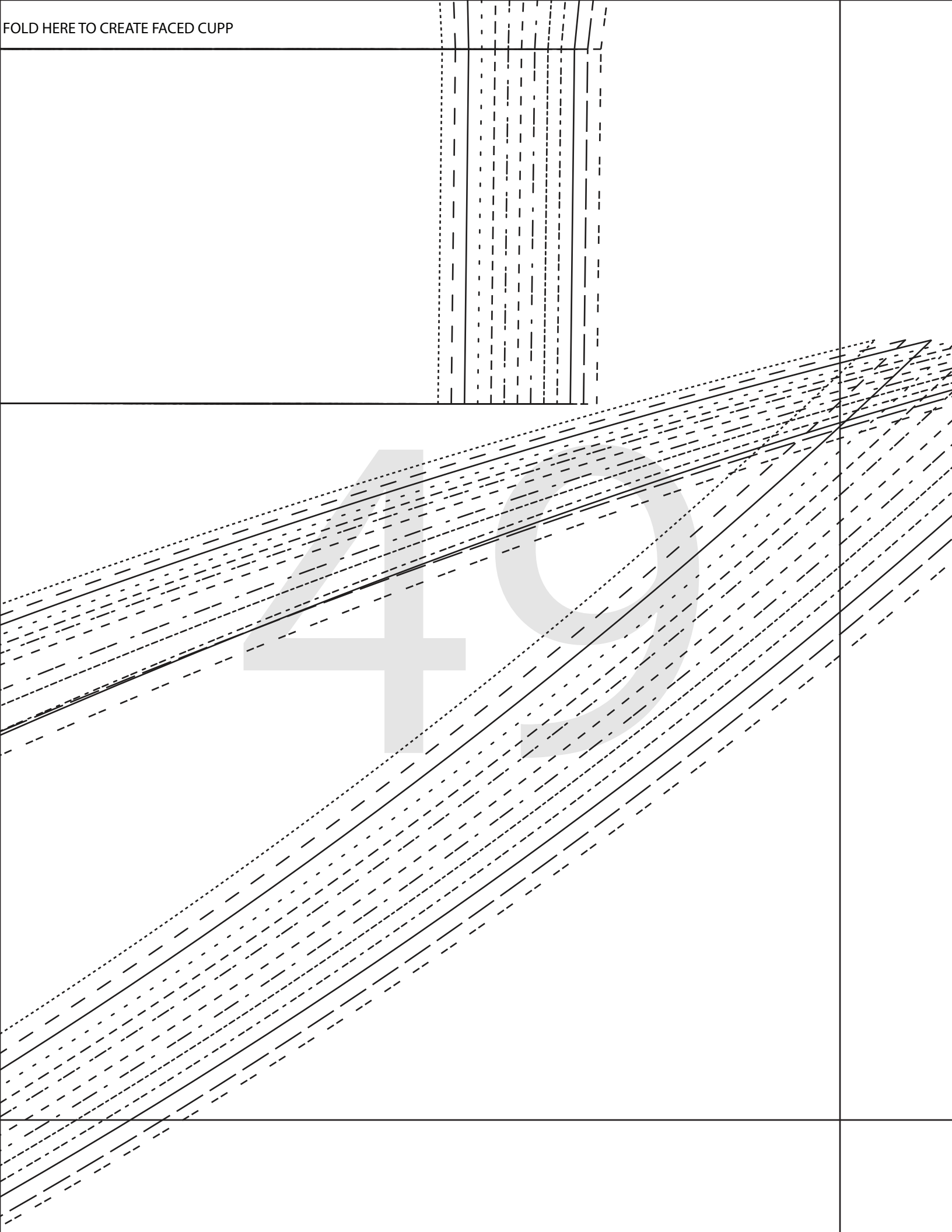

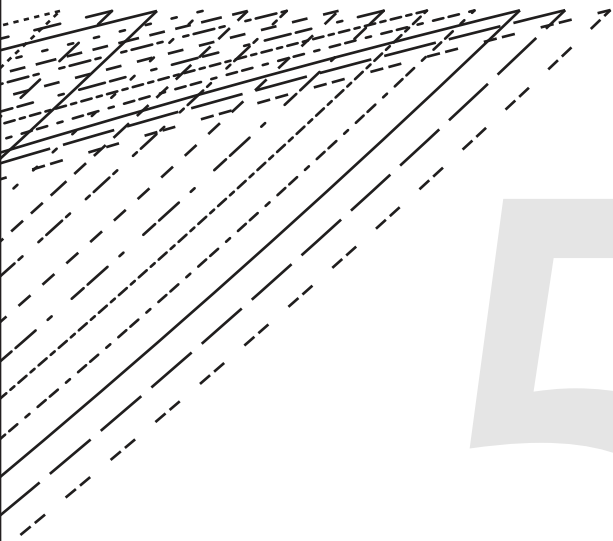

50

51

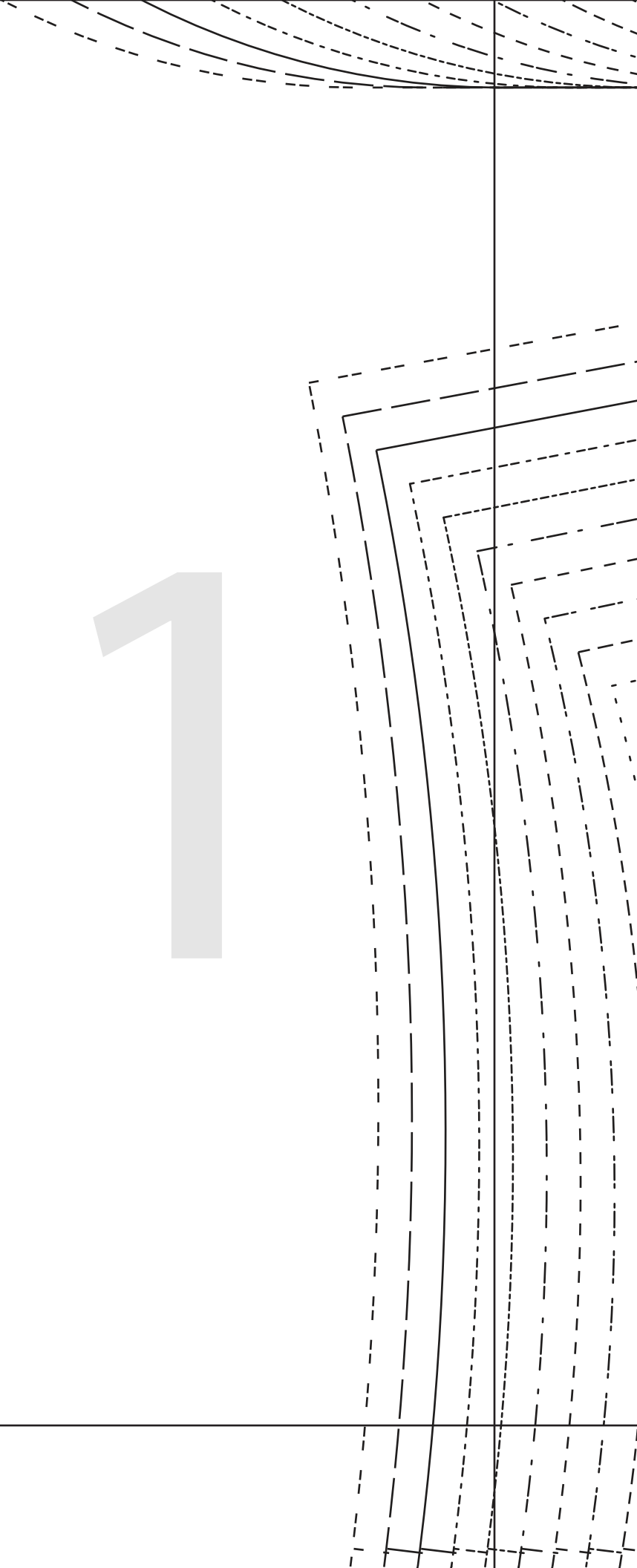

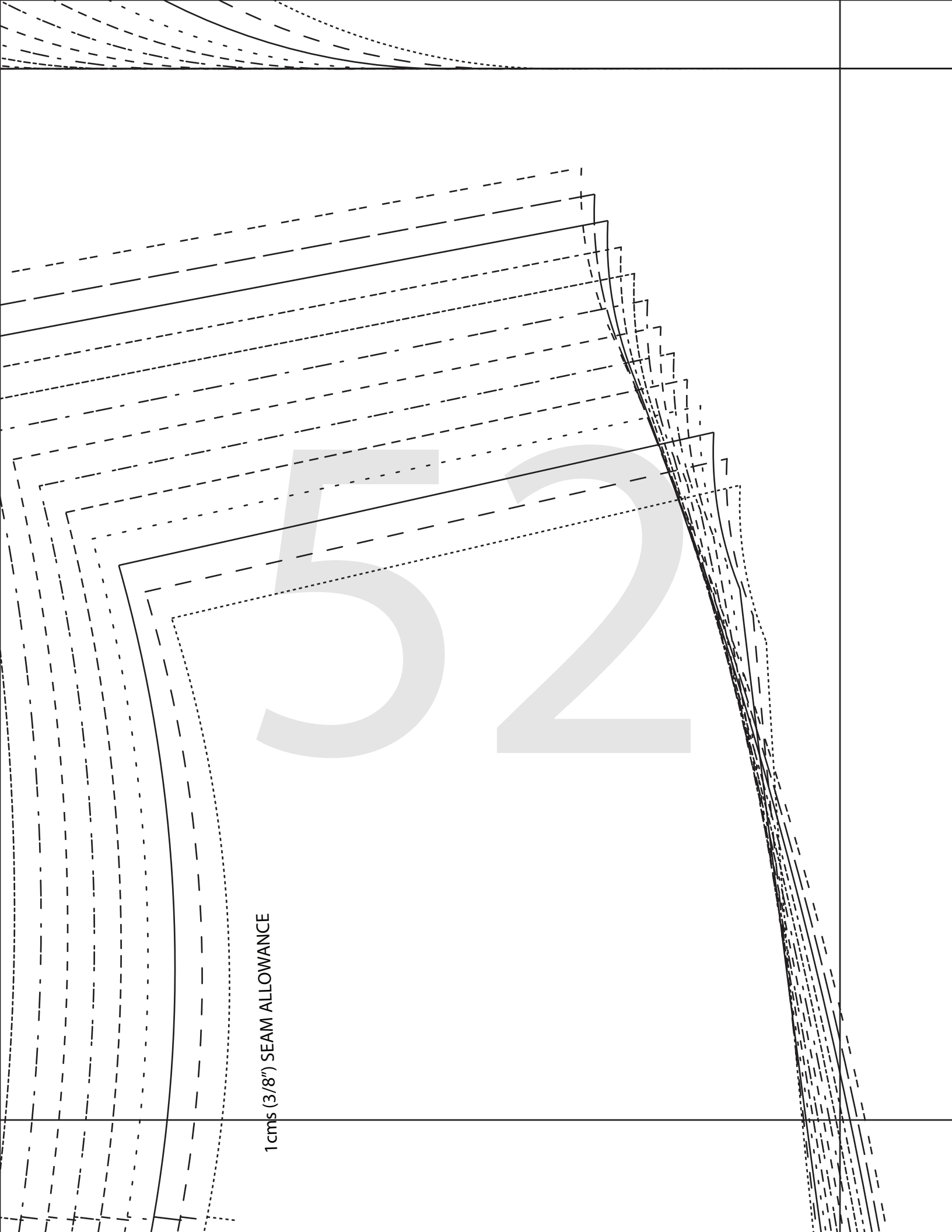

1 cms (3/8") SEAM ALLOWANCE

52

53

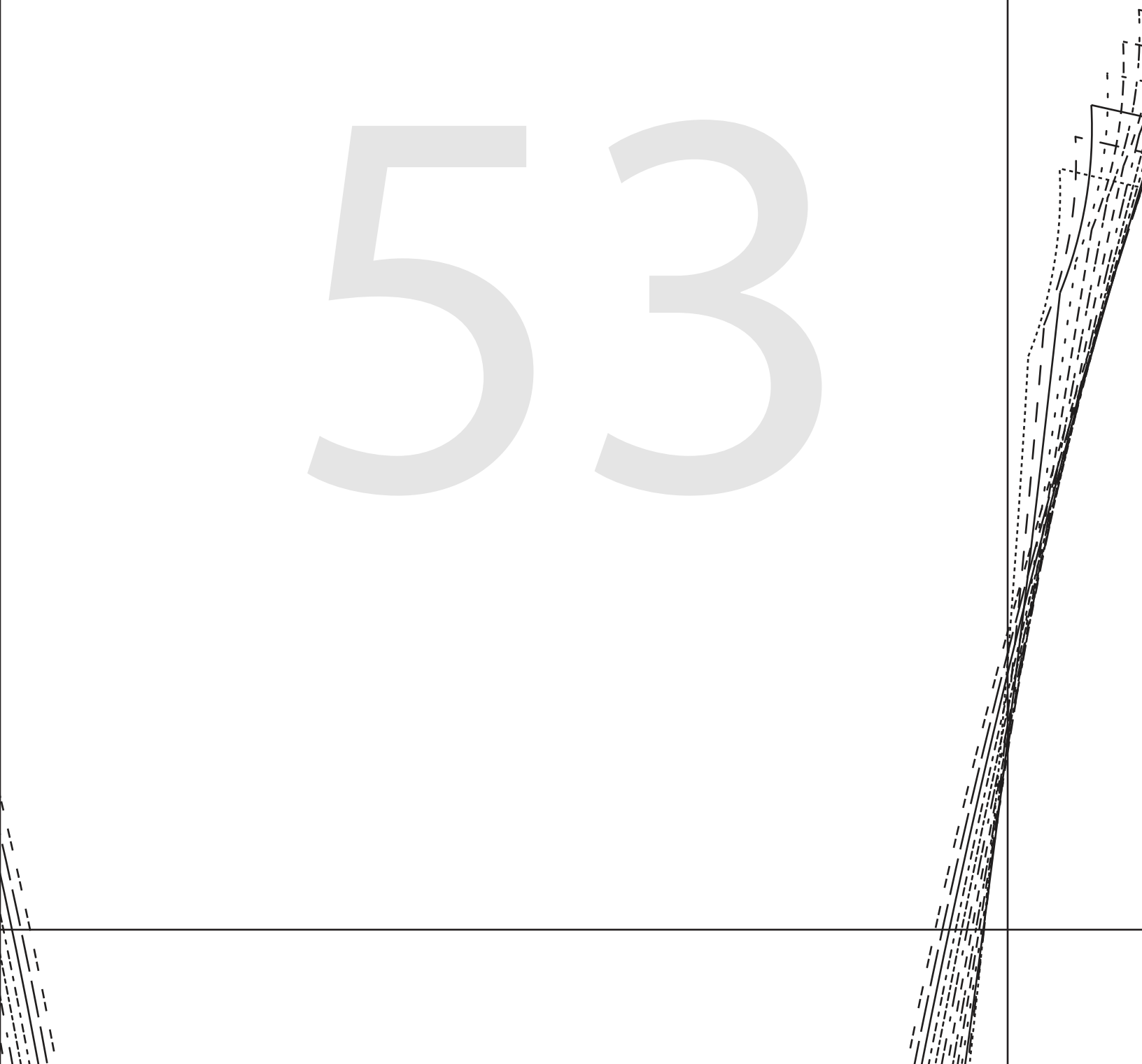

(5/8") HEM ALLOWANCE

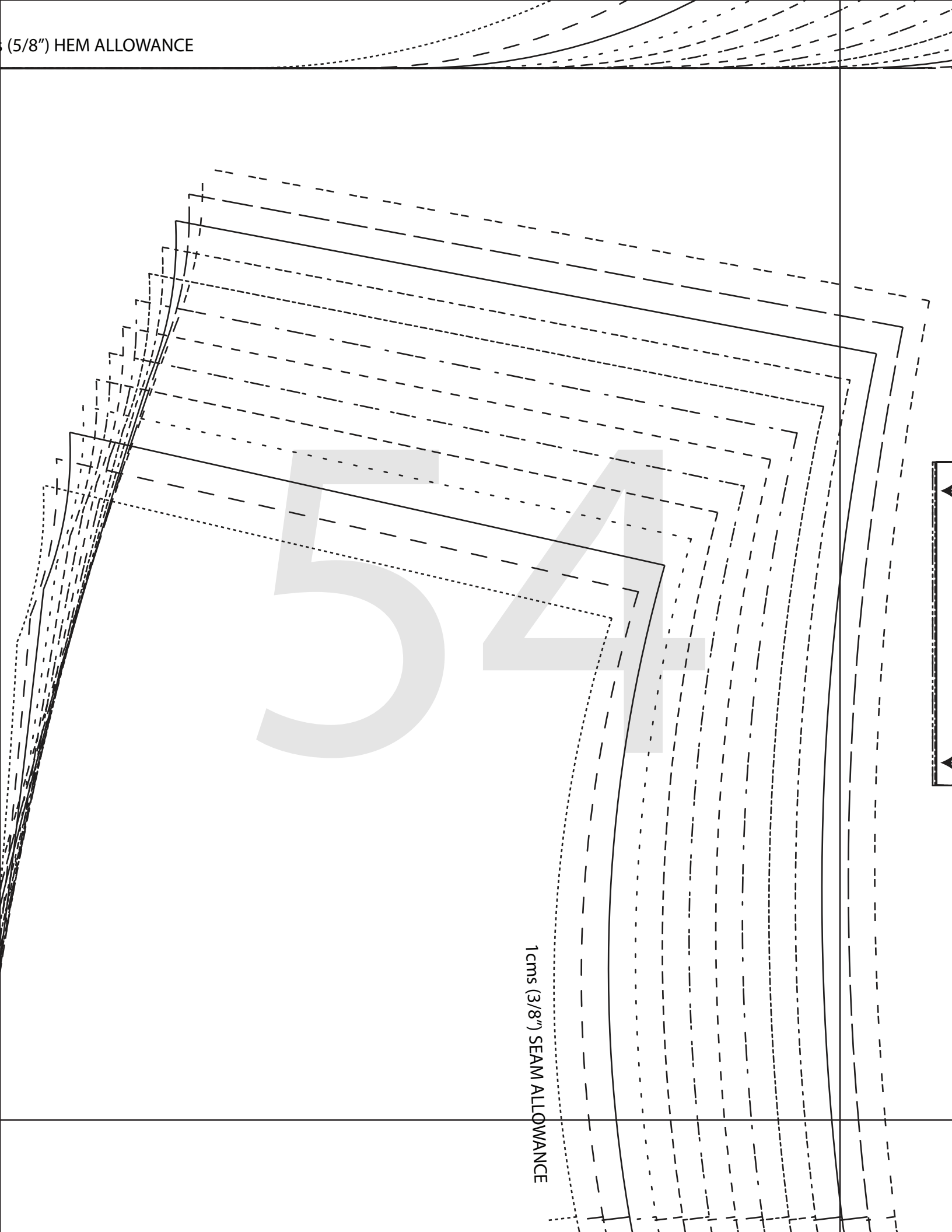

1cms (3/8") SEAM ALLOWANCE

54



6mm(1/4") SEAM ALLOWANCE

KAILIN SHIRT
#1224

12

TIE COLLAR
CUT 2 PAIRS - MAIN
CUT 1 PAIR - INTERFACING
(1.5 cms (5/8") seam allowance unless otherwise stated)



6mm(1/4") SEAM ALLOWANCE

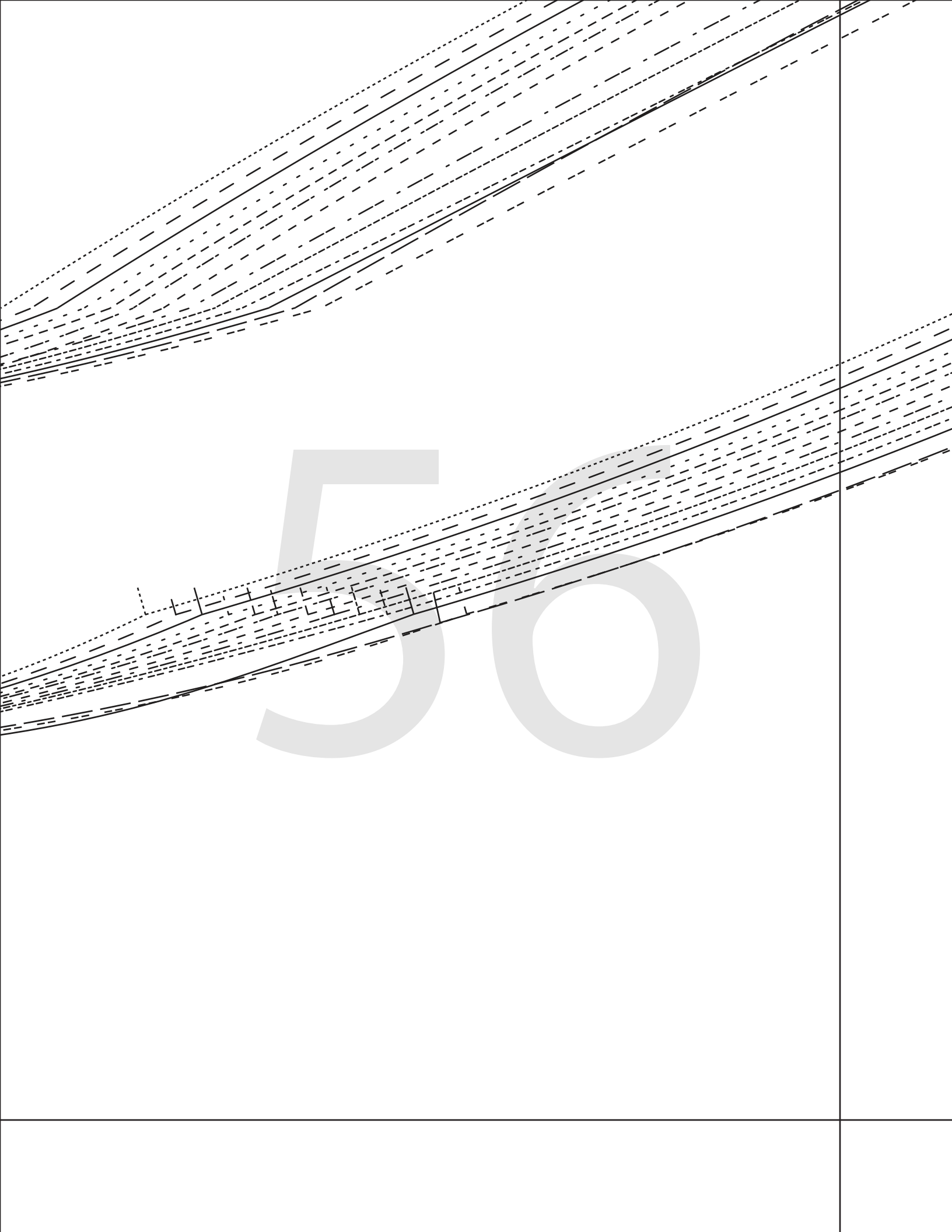

A decorative graphic in the top-left corner consisting of several parallel lines sloping downwards from left to right. The lines alternate between solid and dashed styles, creating a textured, layered effect.

57

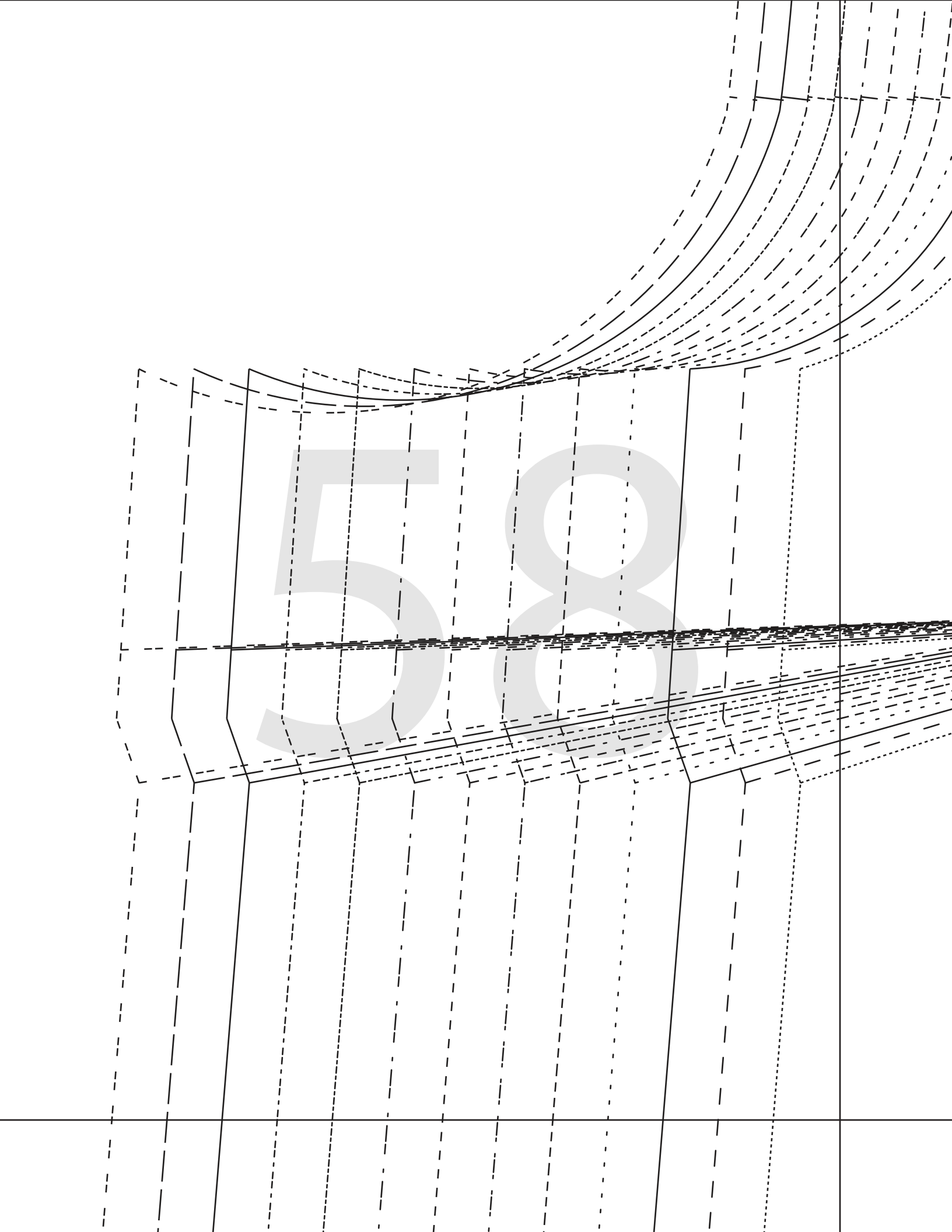

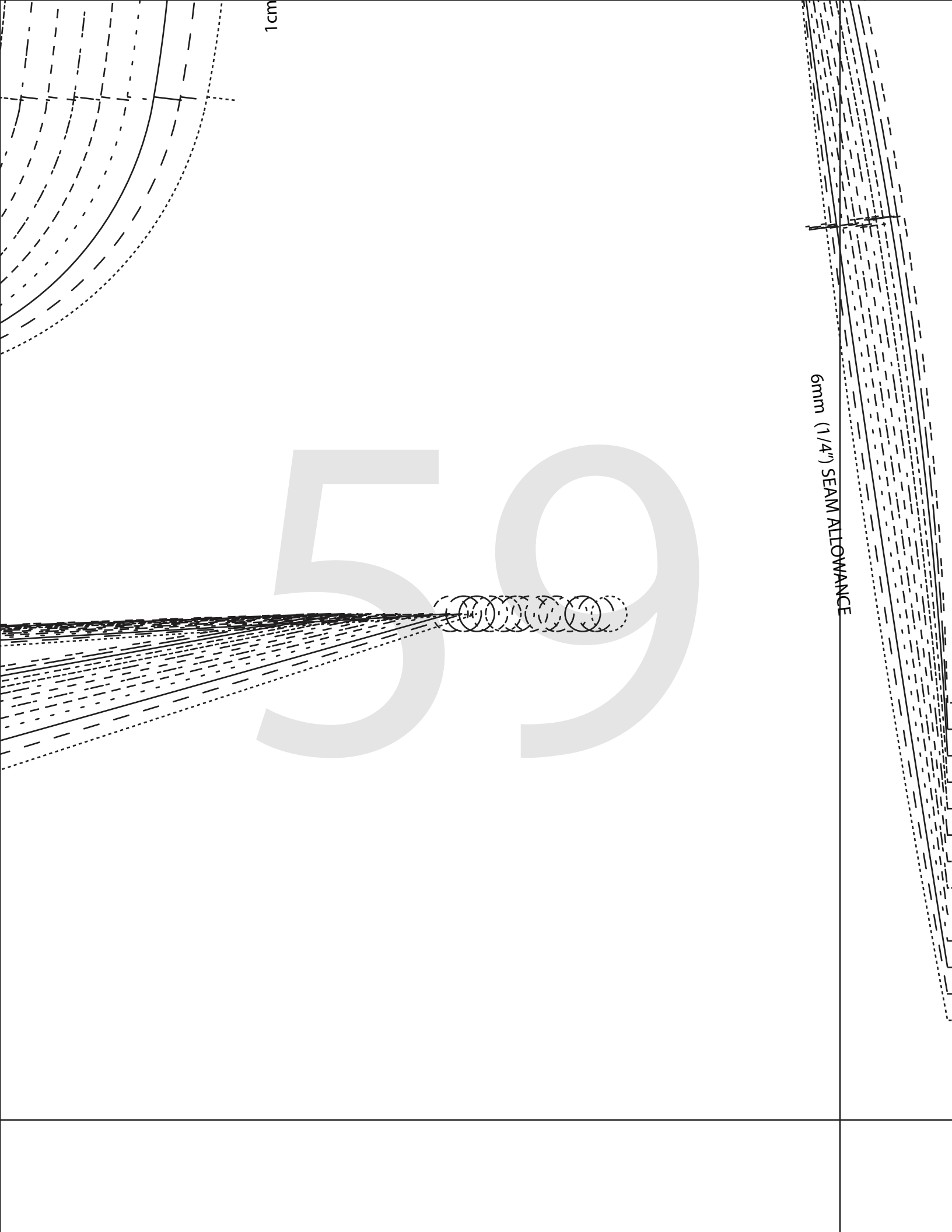

1cm

6mm (1/4") SEAM ALLOWANCE

59

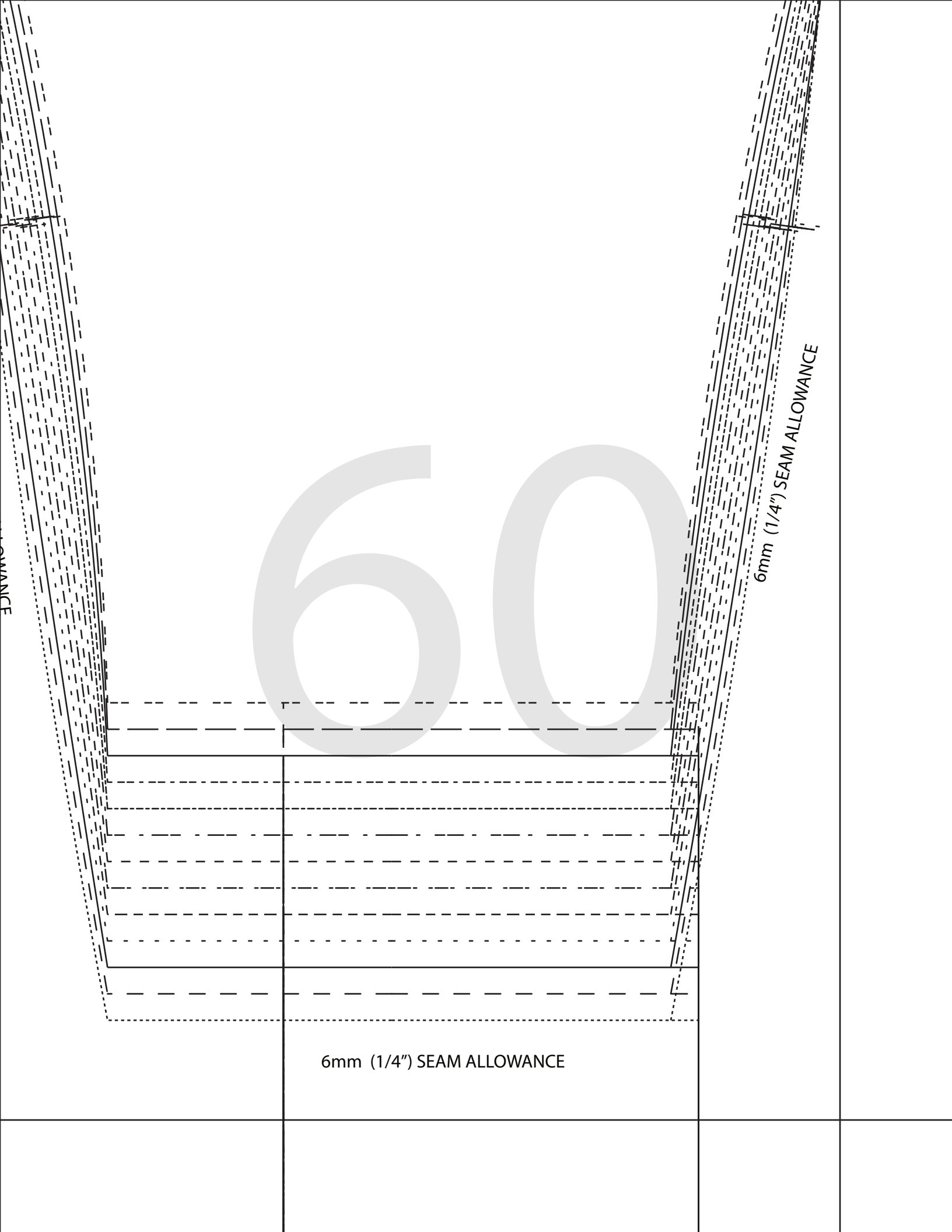

SEAM ALLOWANCE

6mm (1/4") SEAM ALLOWANCE

6mm (1/4") SEAM ALLOWANCE

60

ADVANCE

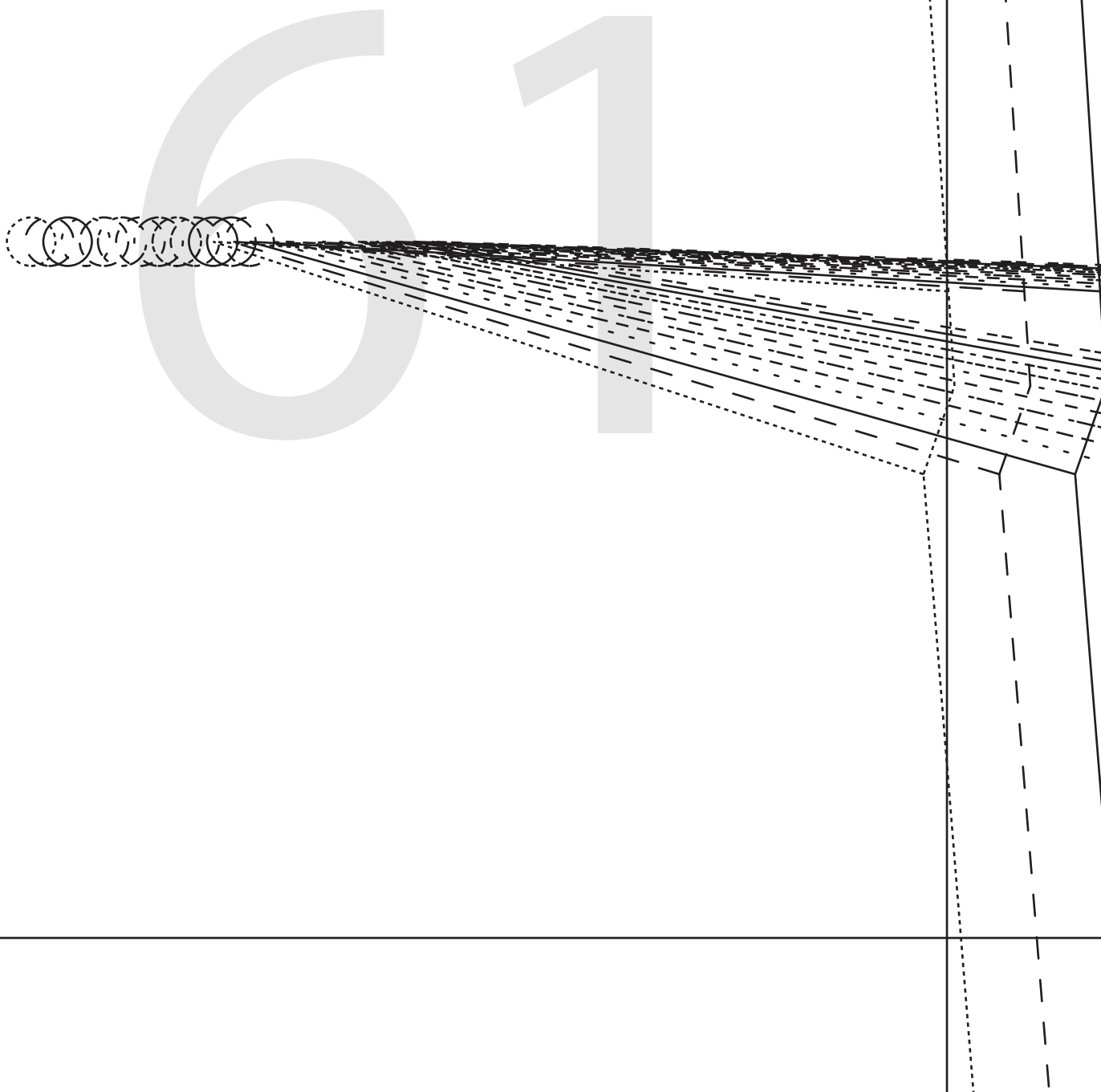

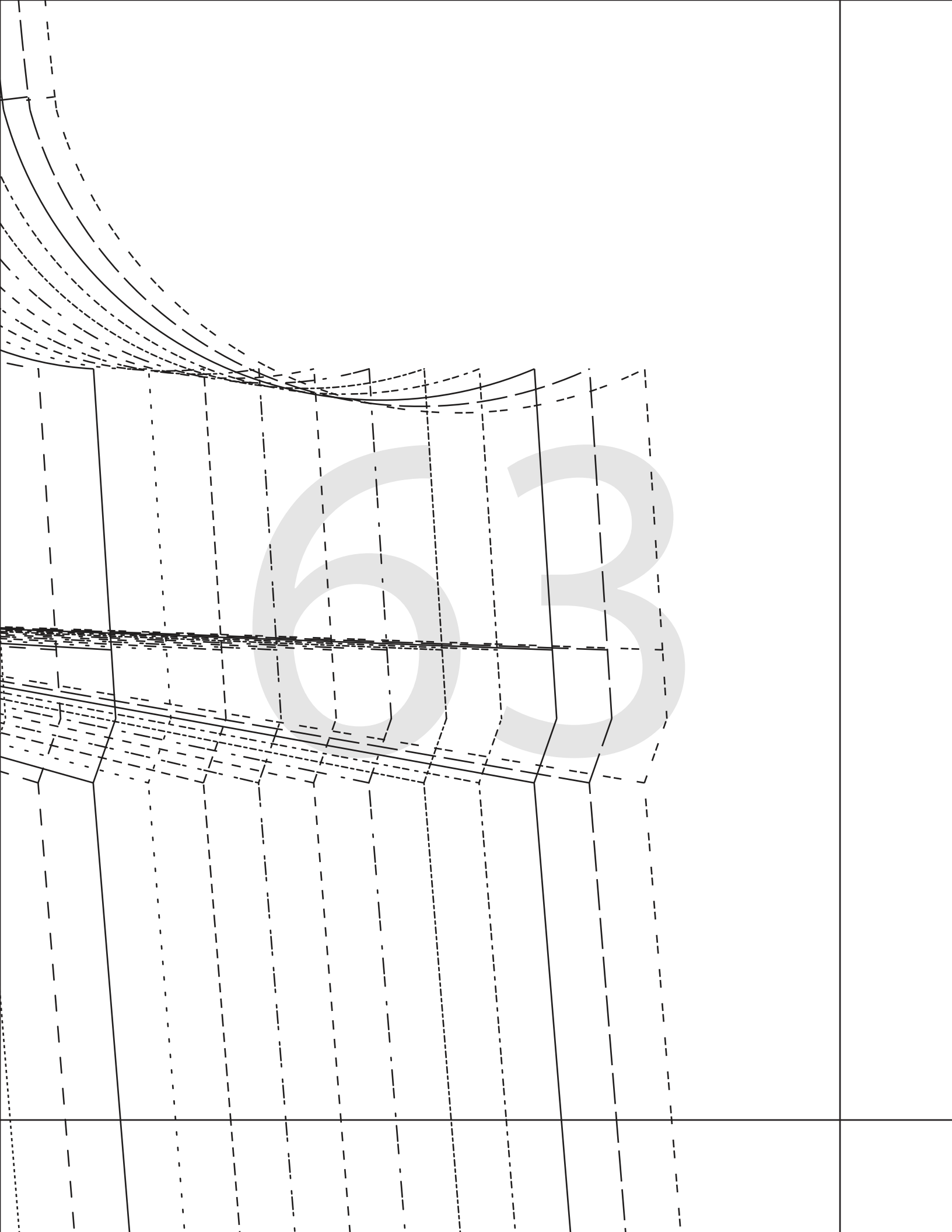

64

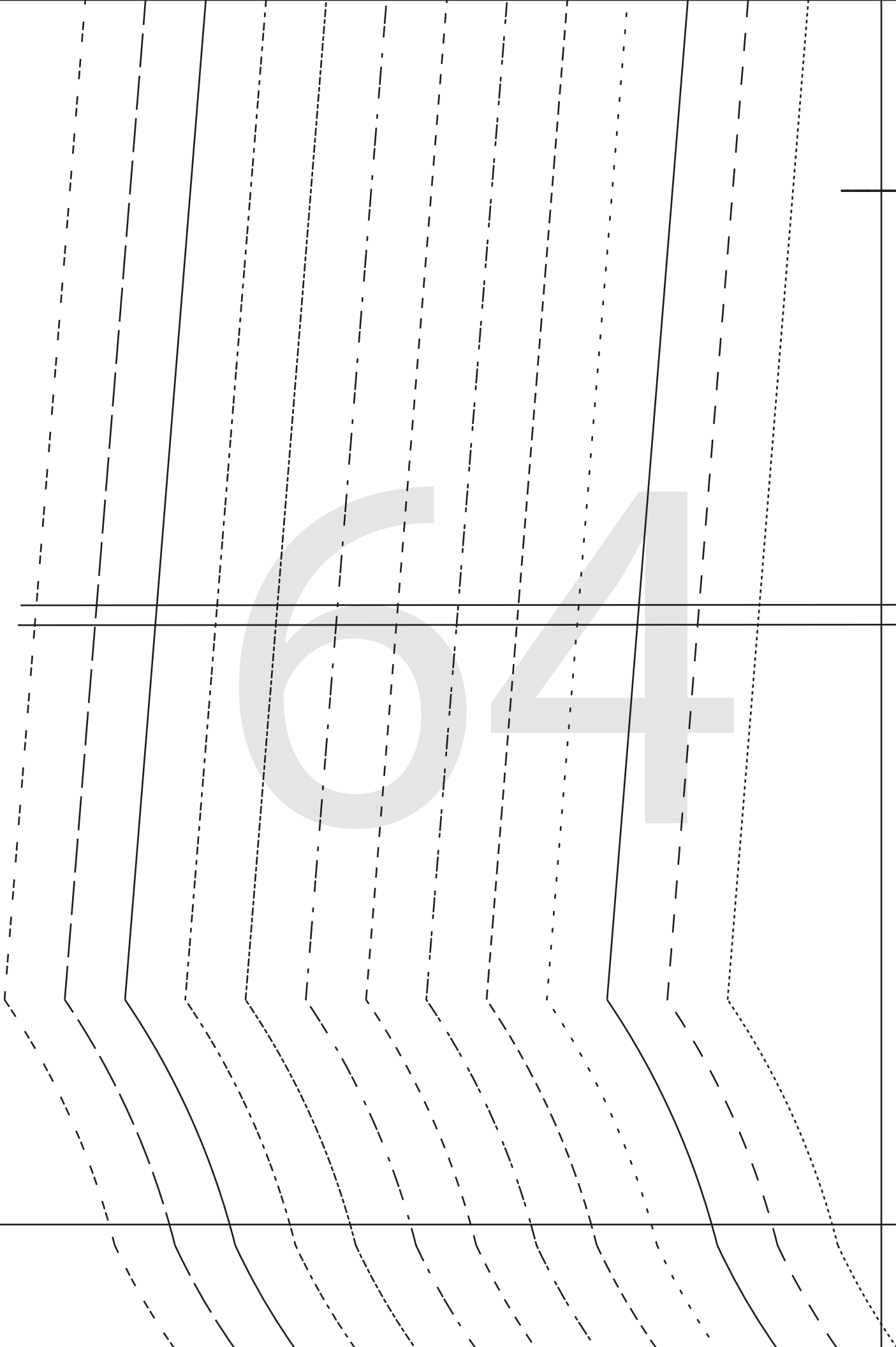

WAISTLINE

65

HIPLINE



KAILIN SHIRT
#1224

FRONT - B CUP

CUT 1 RSUP

(1.5 cms (5/8") seam allowance unless otherwise stated)

FOLDLINE A (ovet to B)

FOLDLINE B (ovet to B)

WAISTLINE

67

LENGTHEN/SHORTEN HERE

HIPLINE

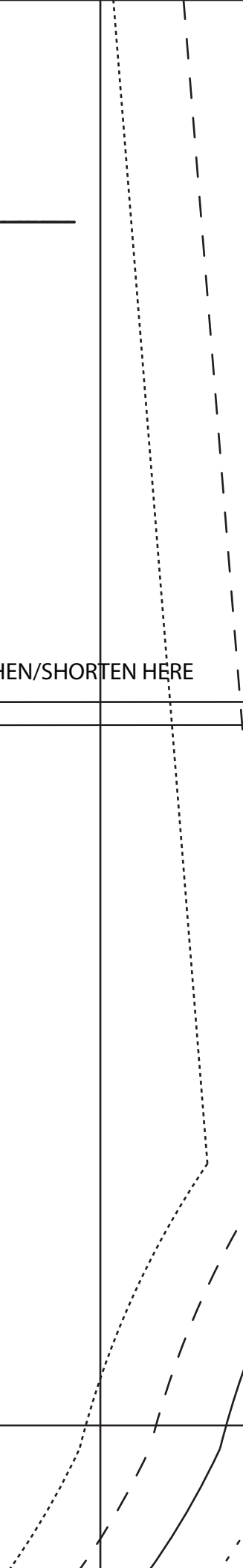

TEN HERE

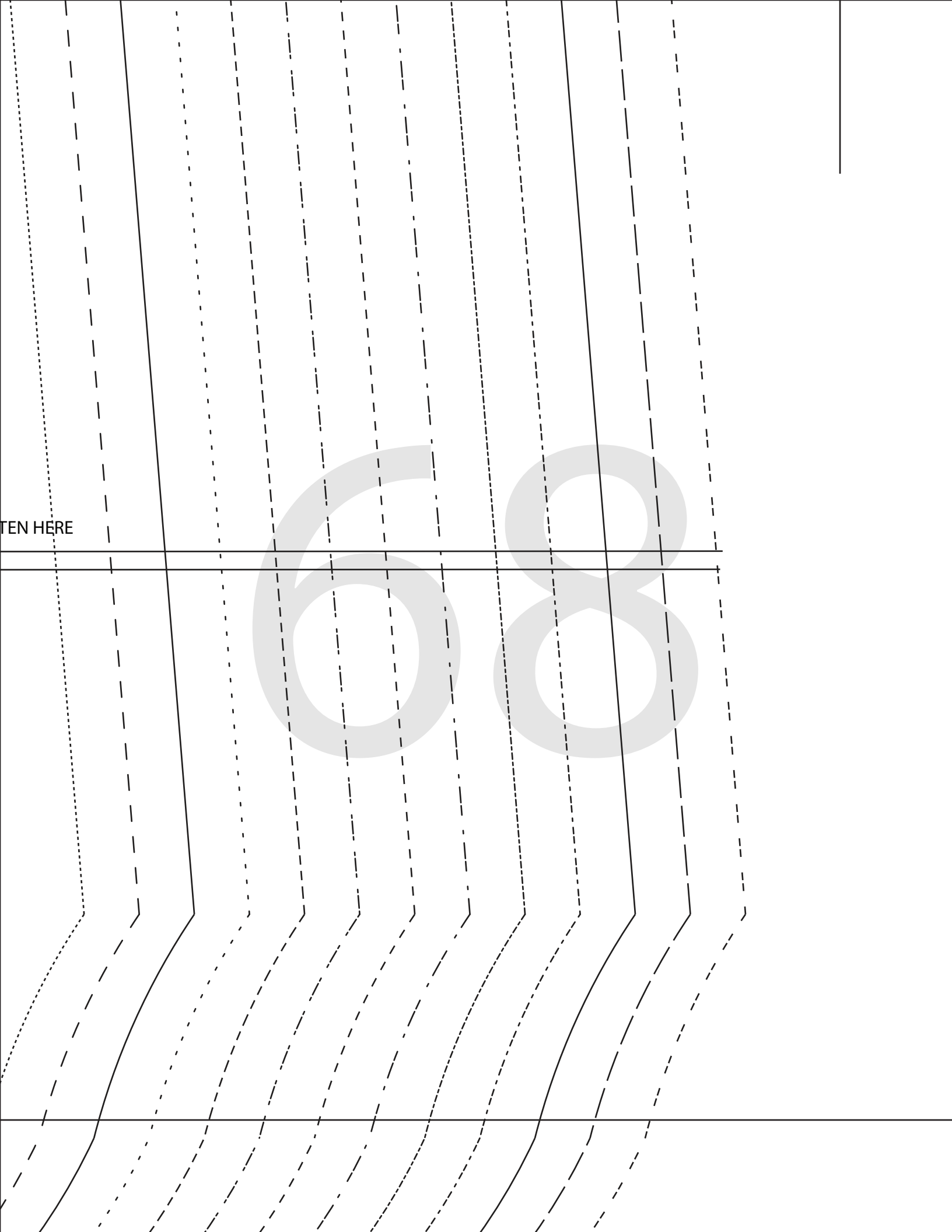
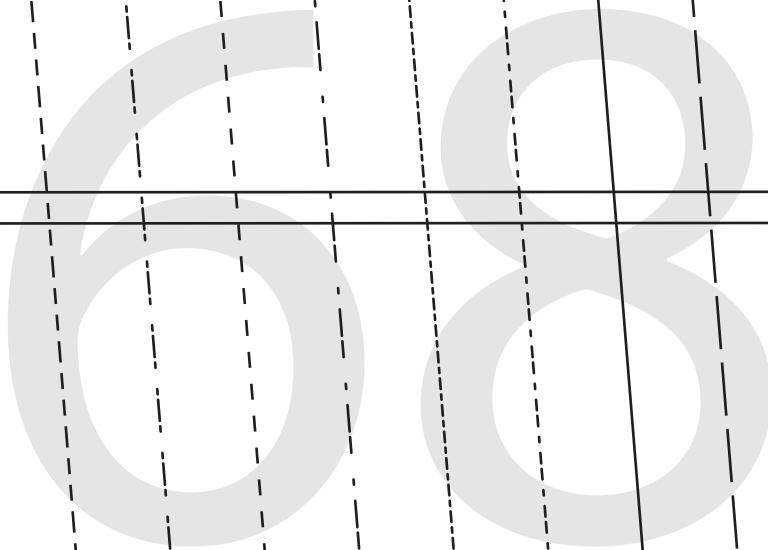

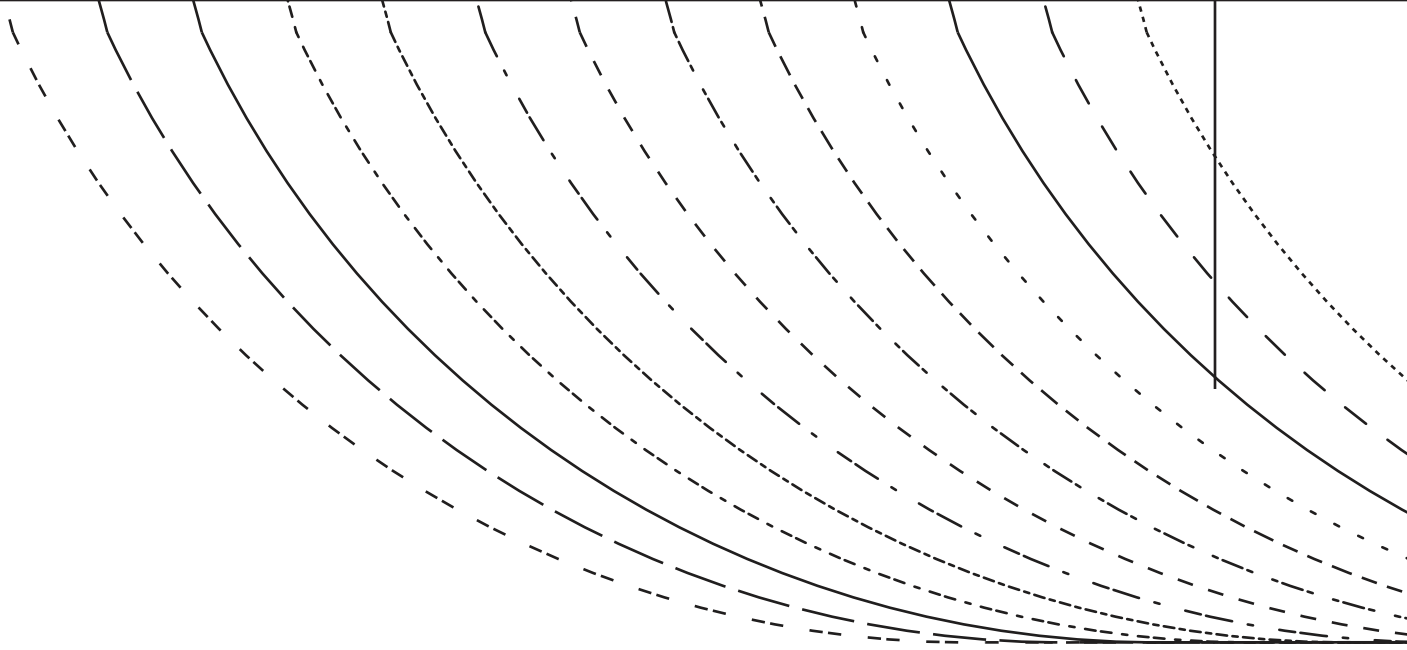

69

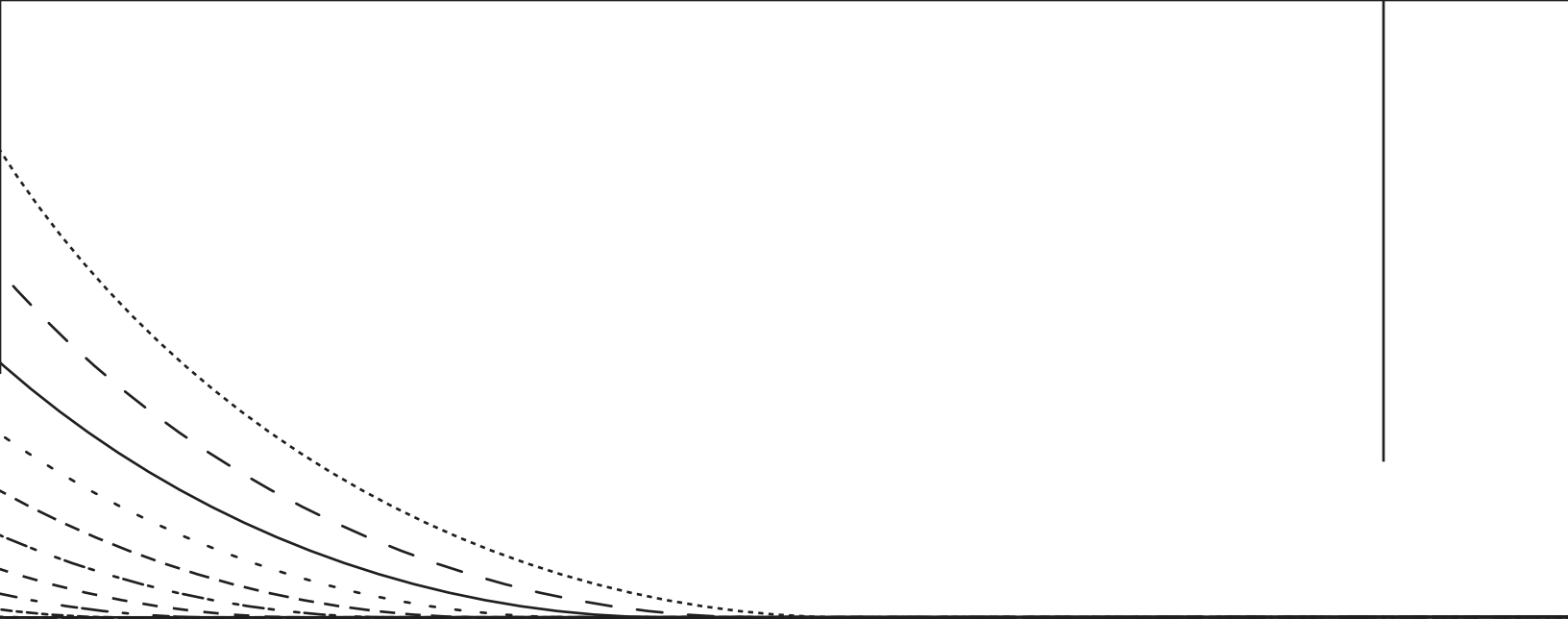

70

1.5 cms (5/8") HEM ALLOWANCE

71

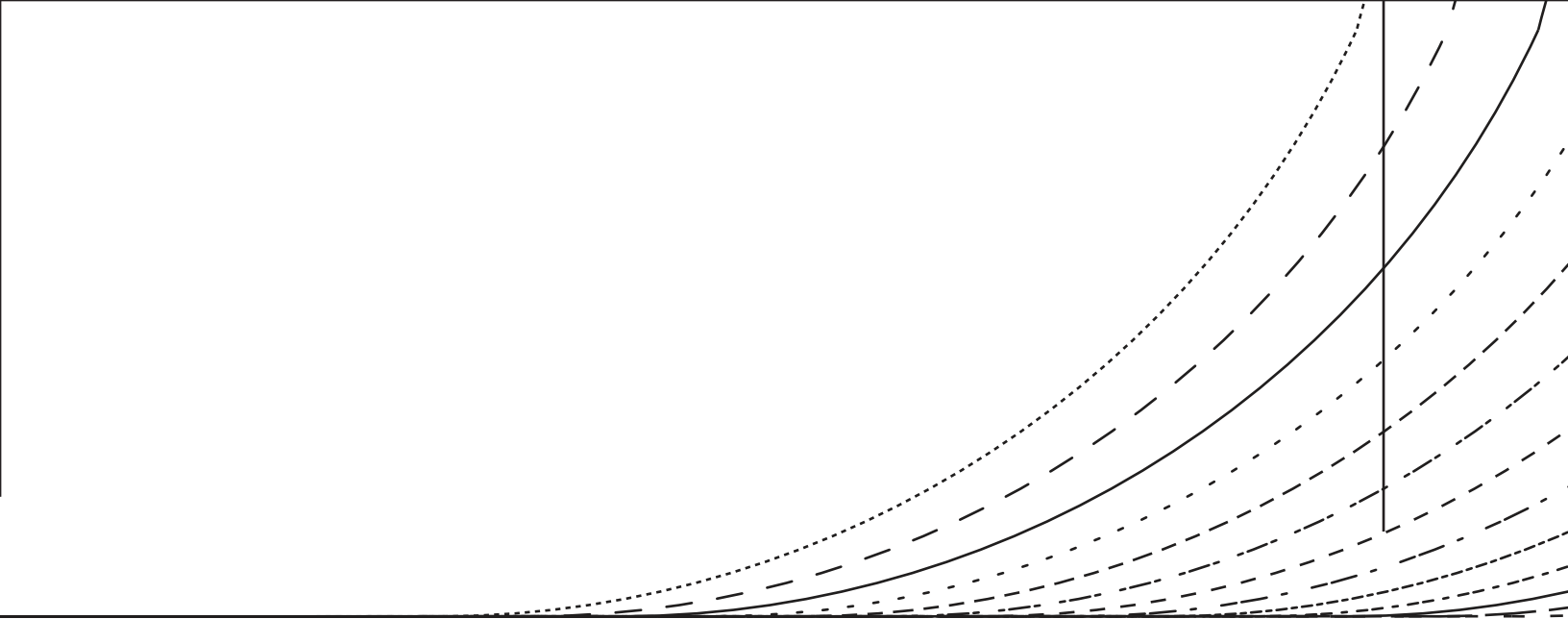

72

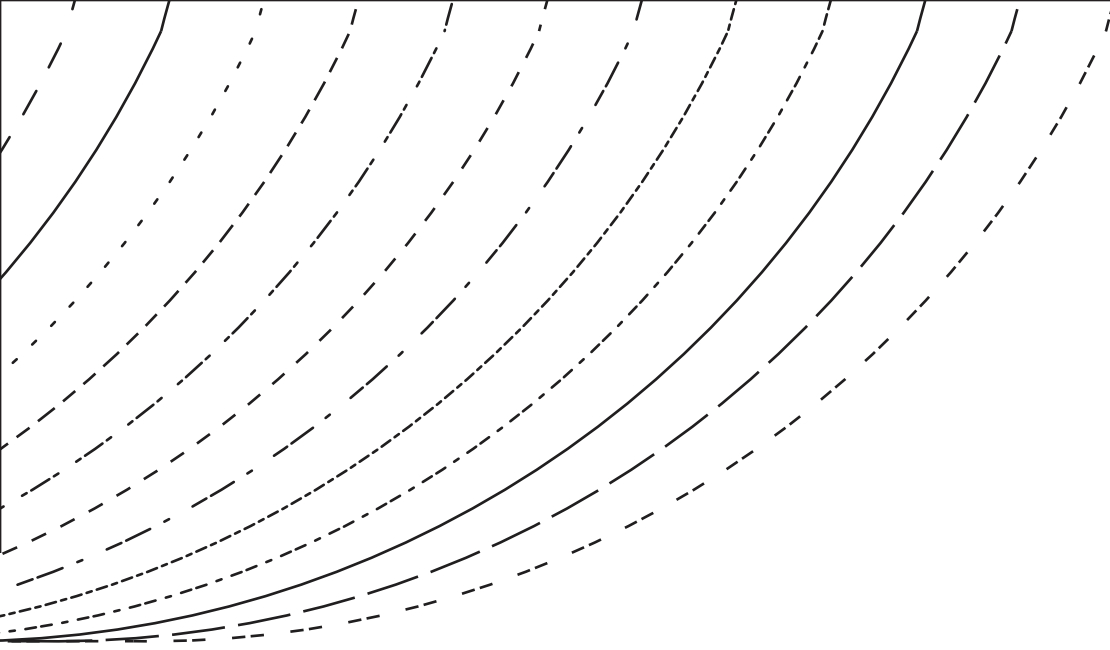

73