

**SIZE KEY**

1	.....
2	-----
3	-----
4	-----
5	-----
6	-----
7	-----
8	-----
9	-----
10	-----
11	-----
12	-----
13	-----
14	-----

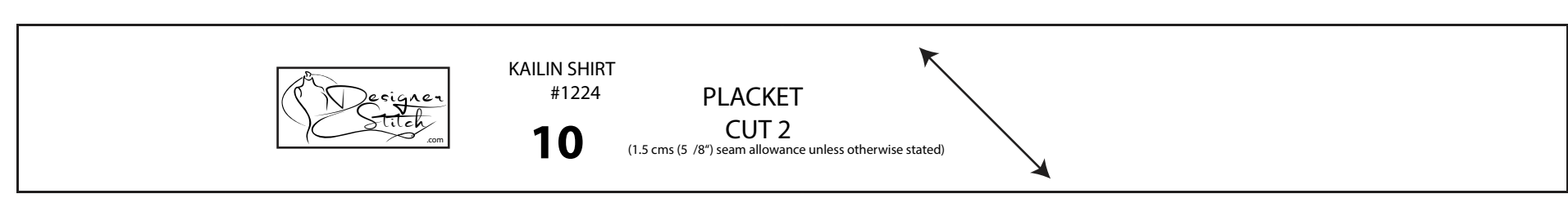

# D-CUP

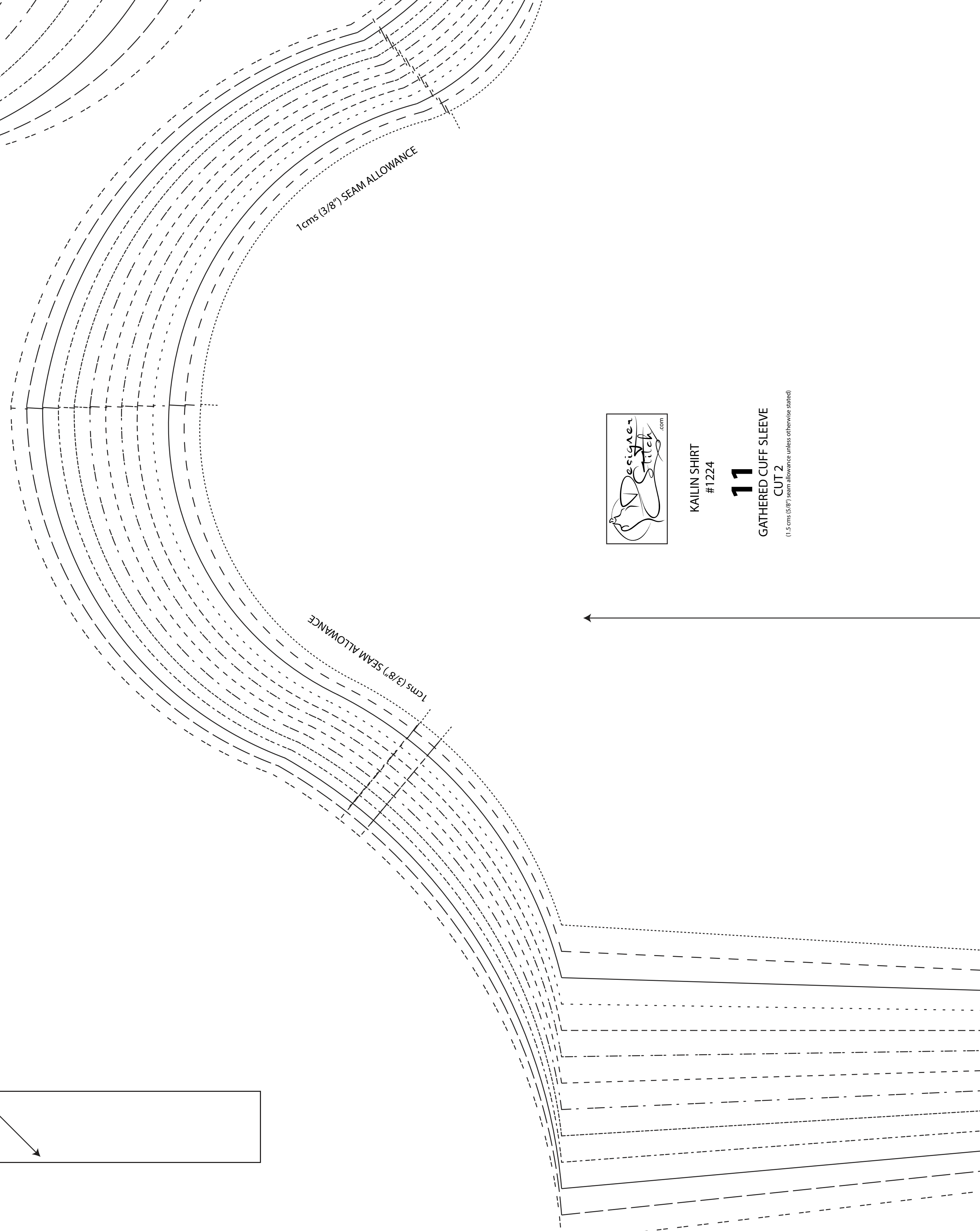
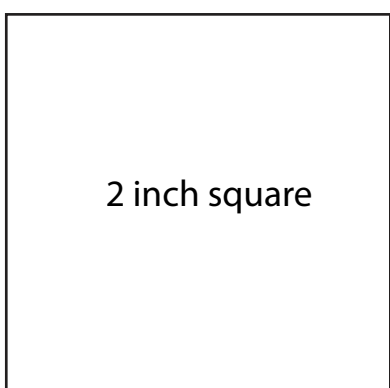
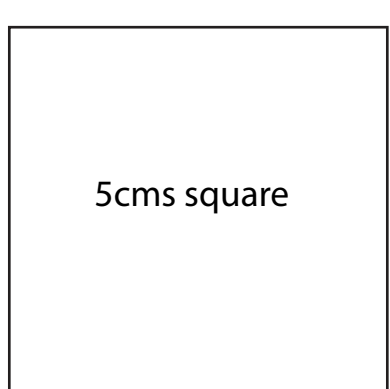

KAILIN SHIRT  
#1224

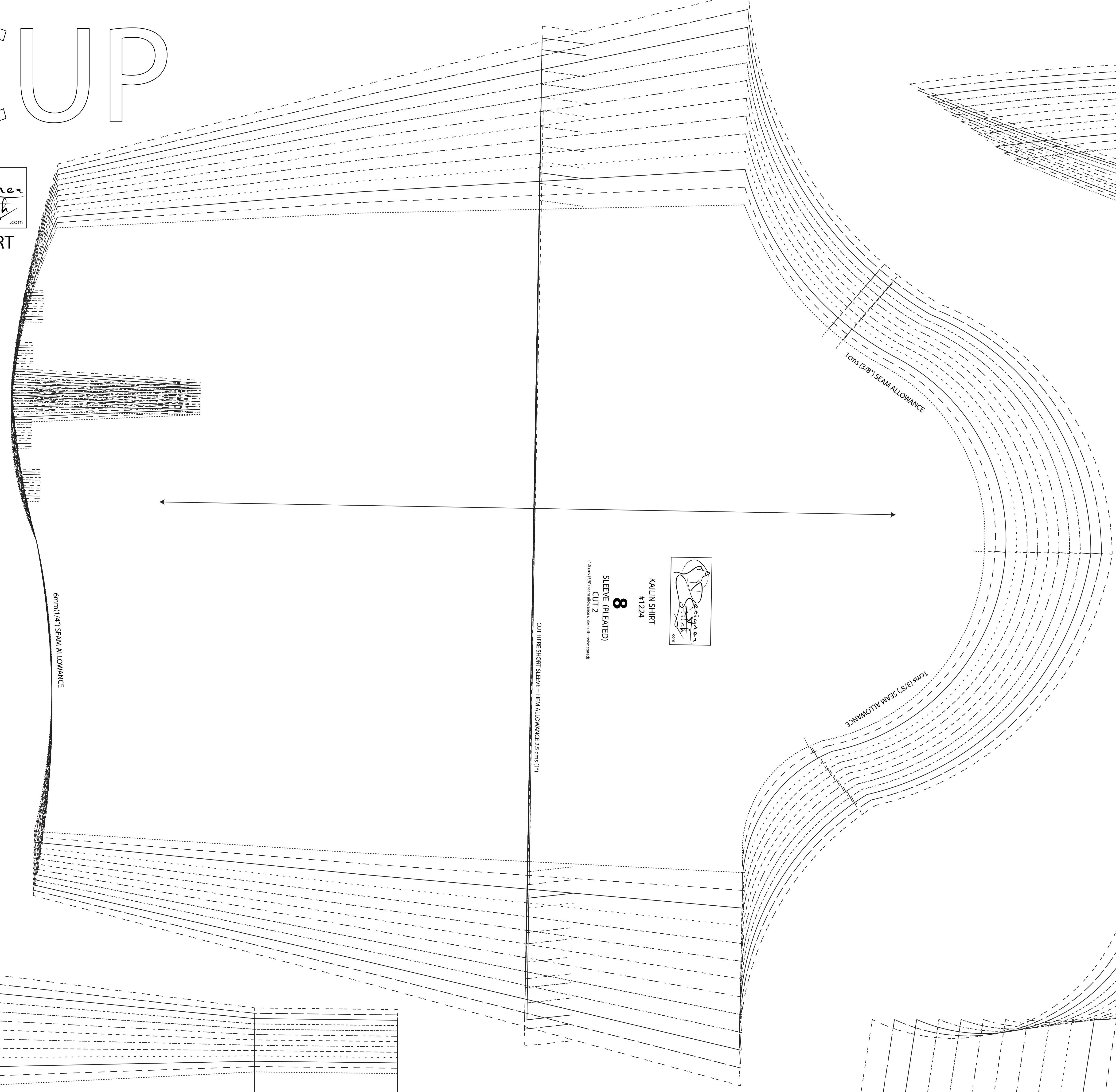

6mm (1/4") SEAM ALLOWANCE

CUT HERE SHIRT SLEEVE - HEM ALLOWANCE 2.5 cms (1")

KAILIN SHIRT  
#1224  
**8**  
SLEEVE (EXTENDED)  
CUT 2

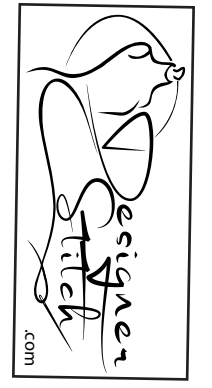

1cm (3/8") SEAM ALLOWANCE

1cm (3/8") SEAM ALLOWANCE

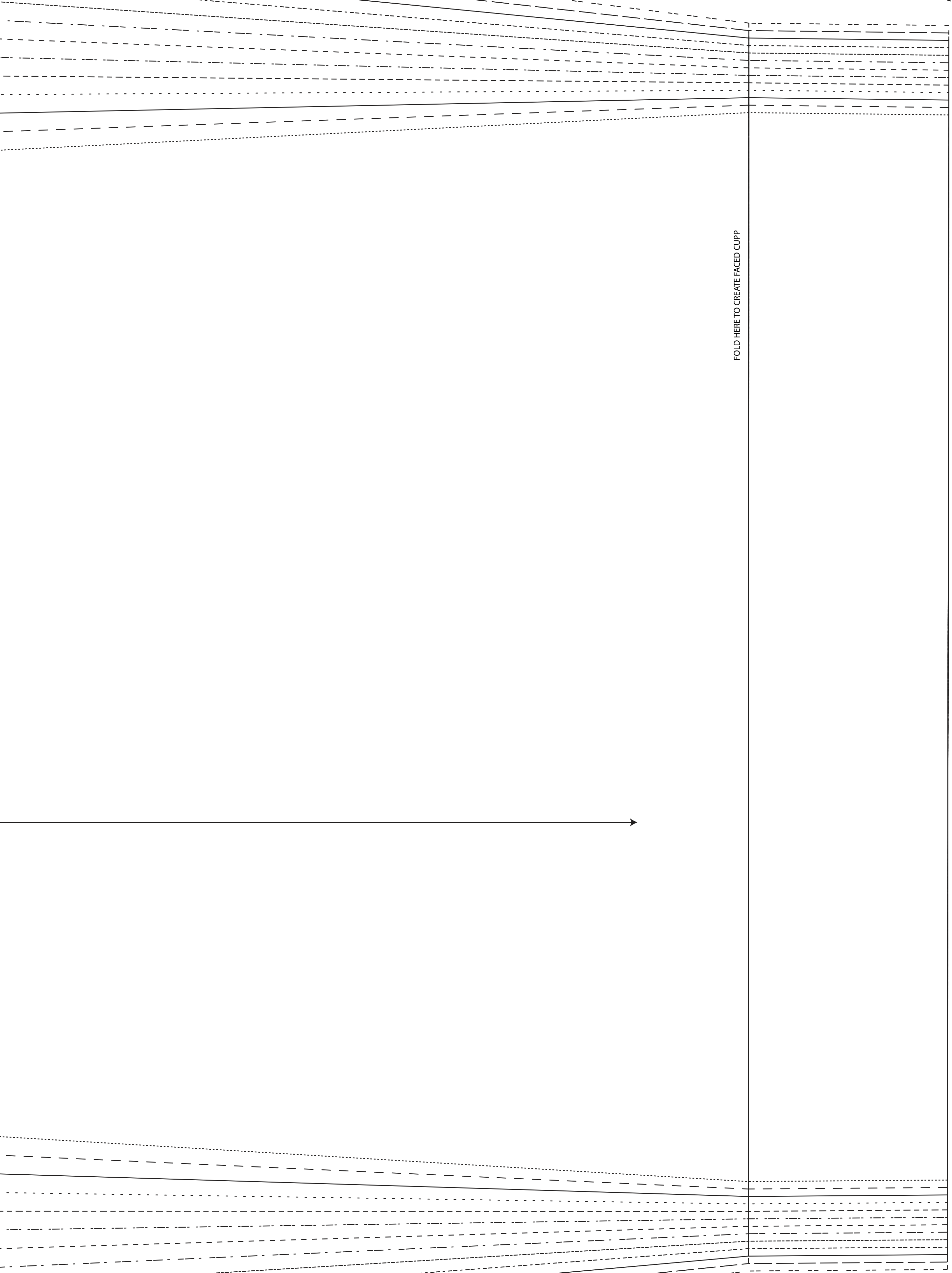

FOLD HERE TO CREATE FACED CUPP

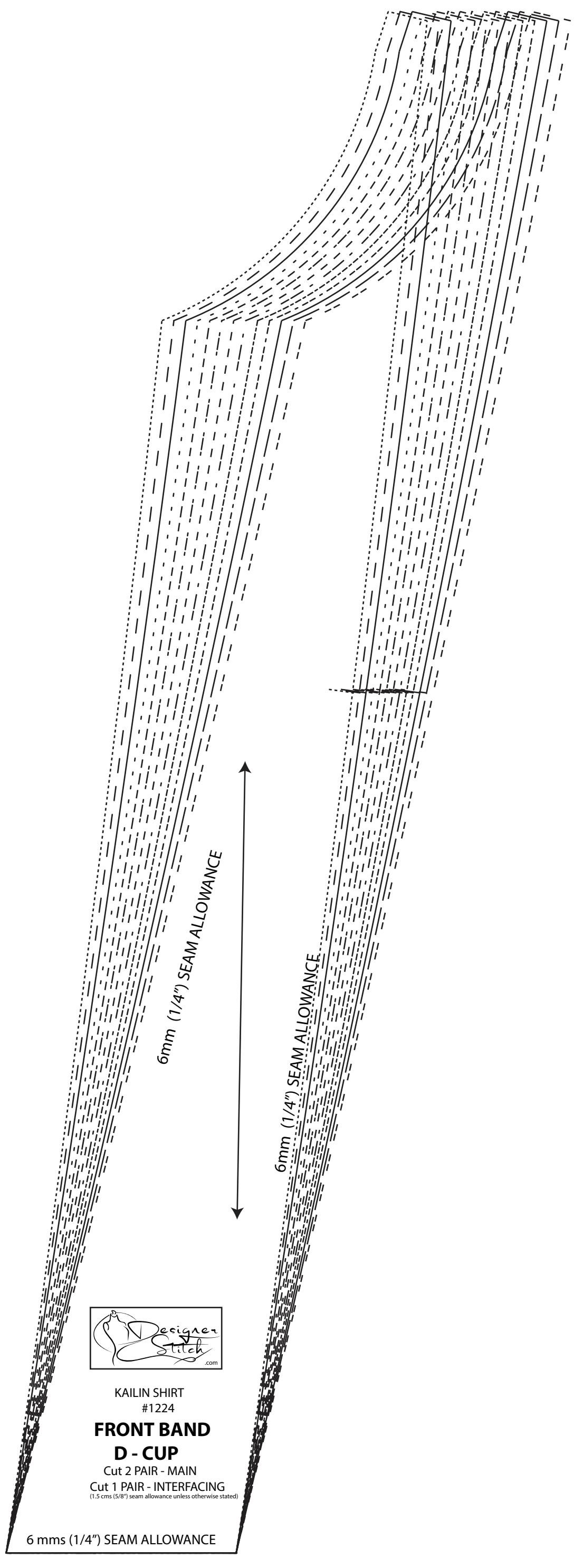

KAILIN SHIRT  
#1224  
**FRONT BAND  
D - CUP**  
Cut 2 PAIR - MAIN  
Cut 1 PAIR - INTERFACING

6 mms (1/4") SEAM ALLOWANCE

6mm (1/4") SEAM ALLOWANCE

6mm (1/4") SEAM ALLOWANCE

