

**SIZE KEY**

1	.....
2	-----
3	-----
4	-----
5	-----
6	-----
7	-----
8	-----
9	-----
10	-----
11	-----
12	-----
13	-----
14	-----

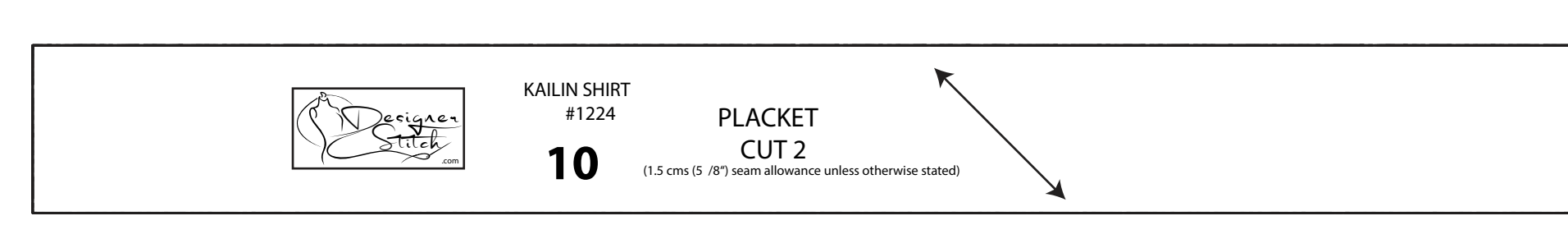

KAILIN SHIRT #1224  
**1**  
BACK  
CUT 1 FOLD  
(1.5 cms (5/8") seam allowance unless otherwise stated)

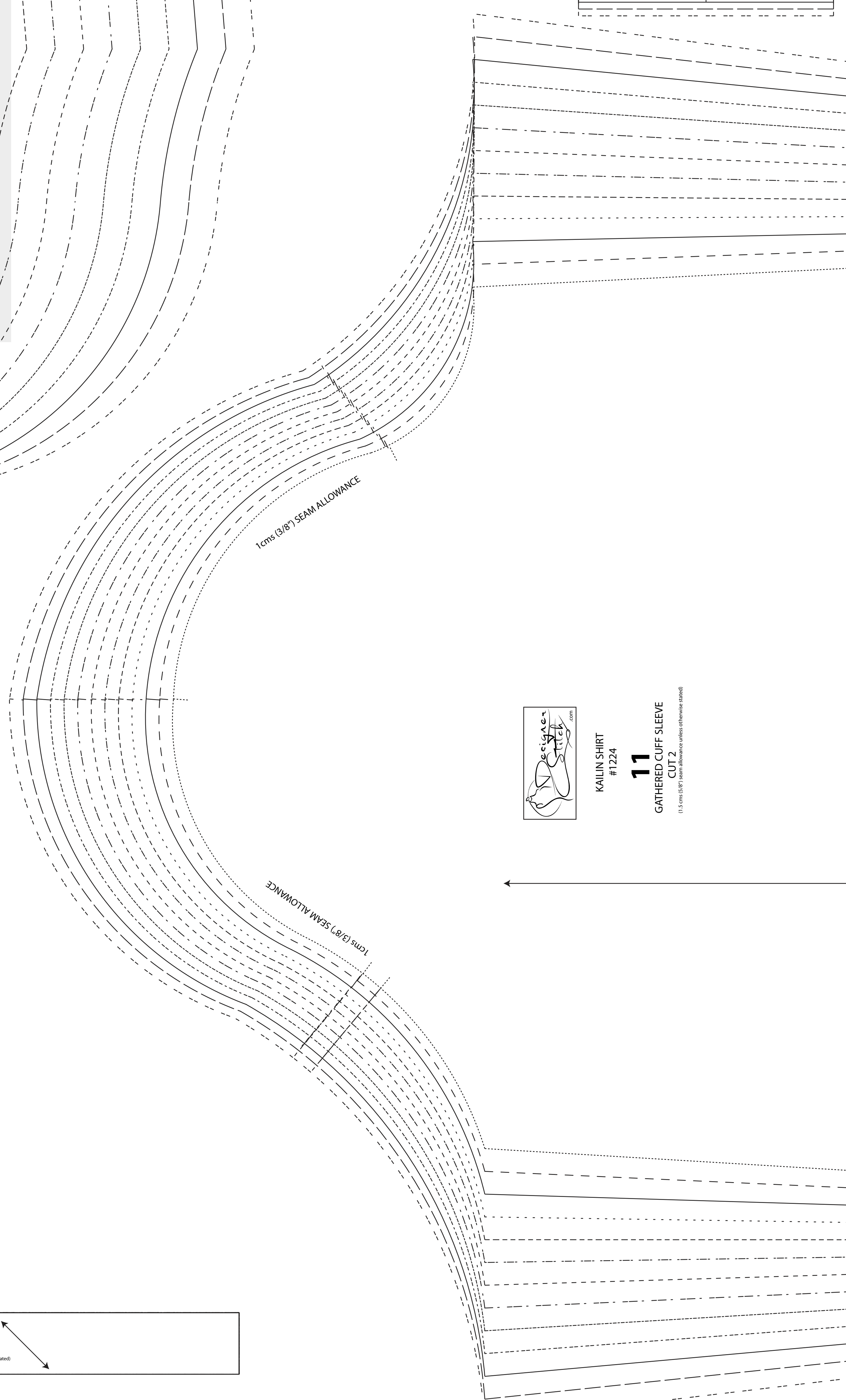

KAILIN SHIRT #1224  
**2**  
BACK YOKE  
CUT 2 FOLD  
(1.5 cms (5/8") seam allowance unless otherwise stated)

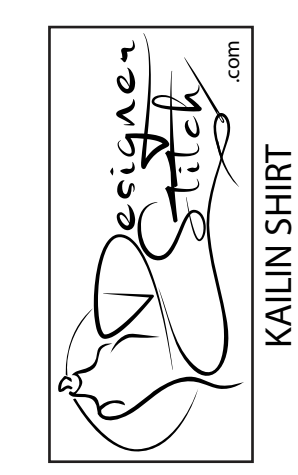

KAILIN SHIRT #1224  
**9**  
CUFF  
CUT 2 - MAIN  
CUT 2 - INTERFACING  
(1.5 cms (5/8") seam allowance unless otherwise stated)



KAILIN SHIRT #1224  
**5**  
STAND COLLAR  
CUT 2 FOLD - MAIN  
CUT 1 FOLD INTERFACING  
(1.5 cms (5/8") seam allowance unless otherwise stated)



KAILIN SHIRT #1224  
**6**  
UPPER COLLAR  
CUT 2 FOLD - MAIN  
CUT 1 FOLD INTERFACING  
(1.5 cms (5/8") seam allowance unless otherwise stated)



KAILIN SHIRT #1224  
**7**  
COLLAR STAND  
CUT 2 FOLD - MAIN  
CUT 1 FOLD INTERFACING  
(1.5 cms (5/8") seam allowance unless otherwise stated)



KAILIN SHIRT #1224  
**11**  
GATHERED CUFF SLEEVE  
CUT 2  
(1.5 cms (5/8") seam allowance unless otherwise stated)

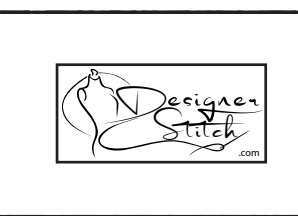

KAILIN SHIRT #1224  
**10**  
PLACKET  
CUT 2  
(1.5 cms (5/8") seam allowance unless otherwise stated)



# DD-CUP

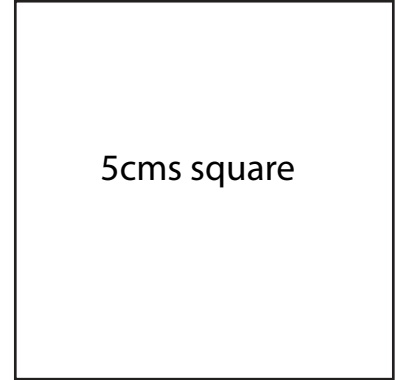

5cms square

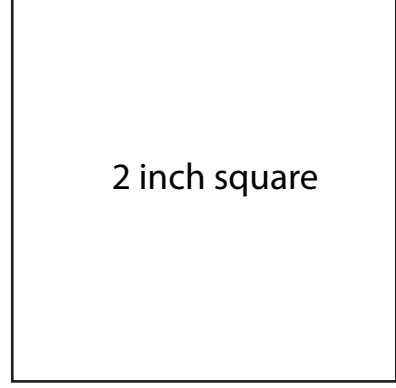

2 inch square



KAILIN SHIRT  
#1224

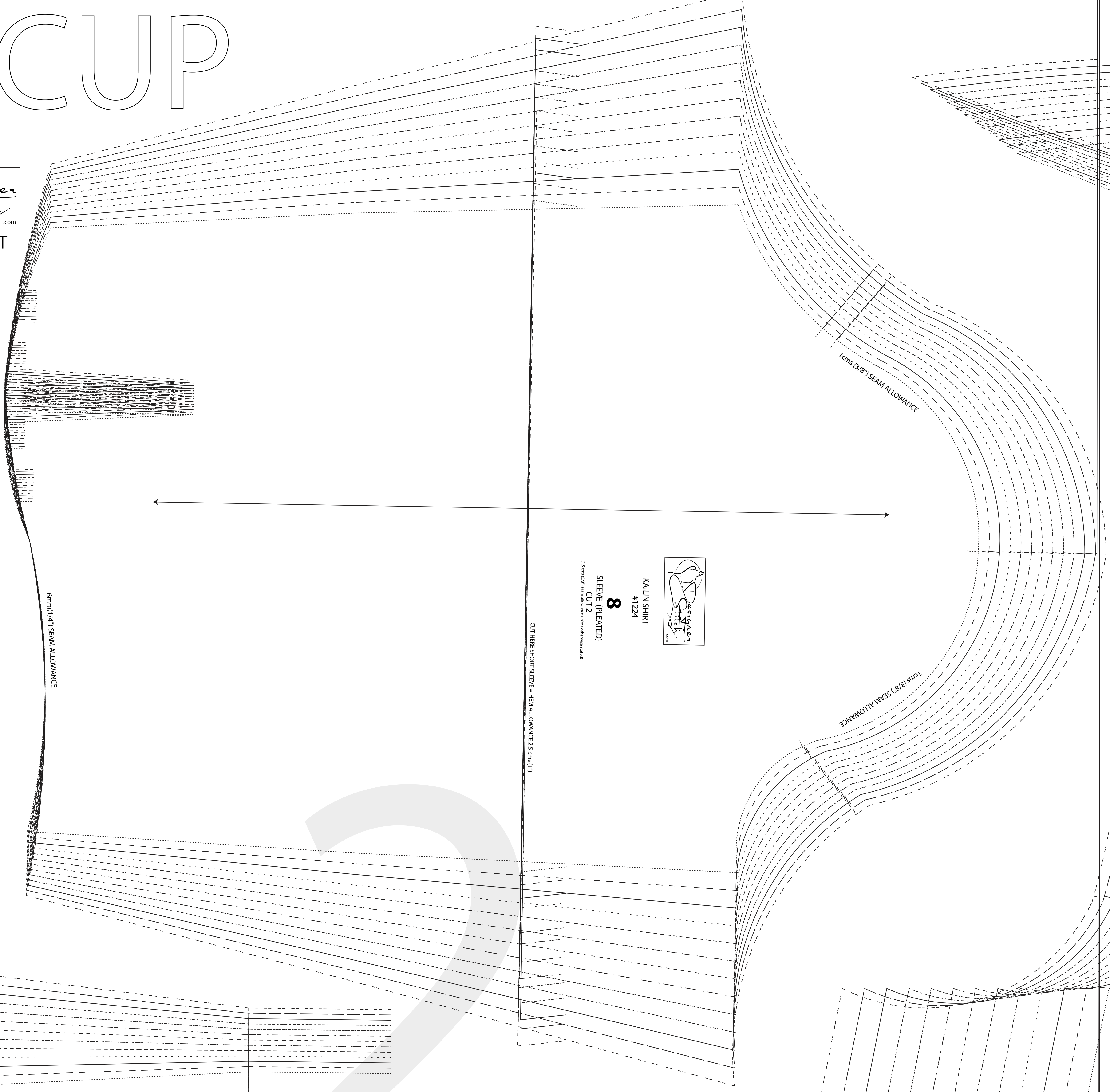

6mm (1/4") SEAM ALLOWANCE

CUT HERE SHORT SLEEVE - HEM ALLOWANCE 2.5 cms (1")

DESIGNER STITCH  
KAILIN SHIRT  
#1224  
**8**  
SLEEVE (EXTENDED)  
CUT 2  
(1.5 cms (5/8") seam allowance for interfacing and main)

1cm (3/8") SEAM ALLOWANCE

1cm (3/8") SEAM ALLOWANCE

FOLD HERE TO CREATE FACED CUPP.

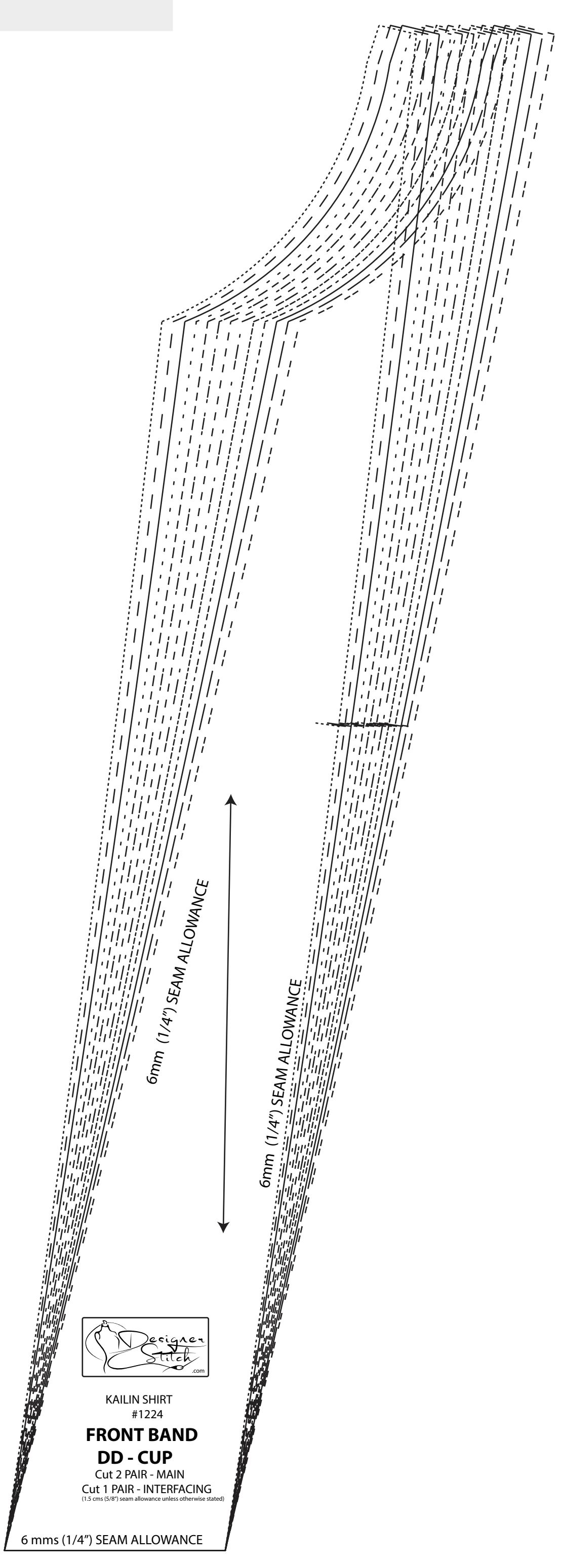

KAILIN SHIRT  
#1224  
**FRONT BAND  
DD-CUP**  
Cut 2 PAIR - MAIN  
Cut 1 PAIR - INTERFACING

6 mm (1/4") SEAM ALLOWANCE

6mm (1/4") SEAM ALLOWANCE

6mm (1/4") SEAM ALLOWANCE



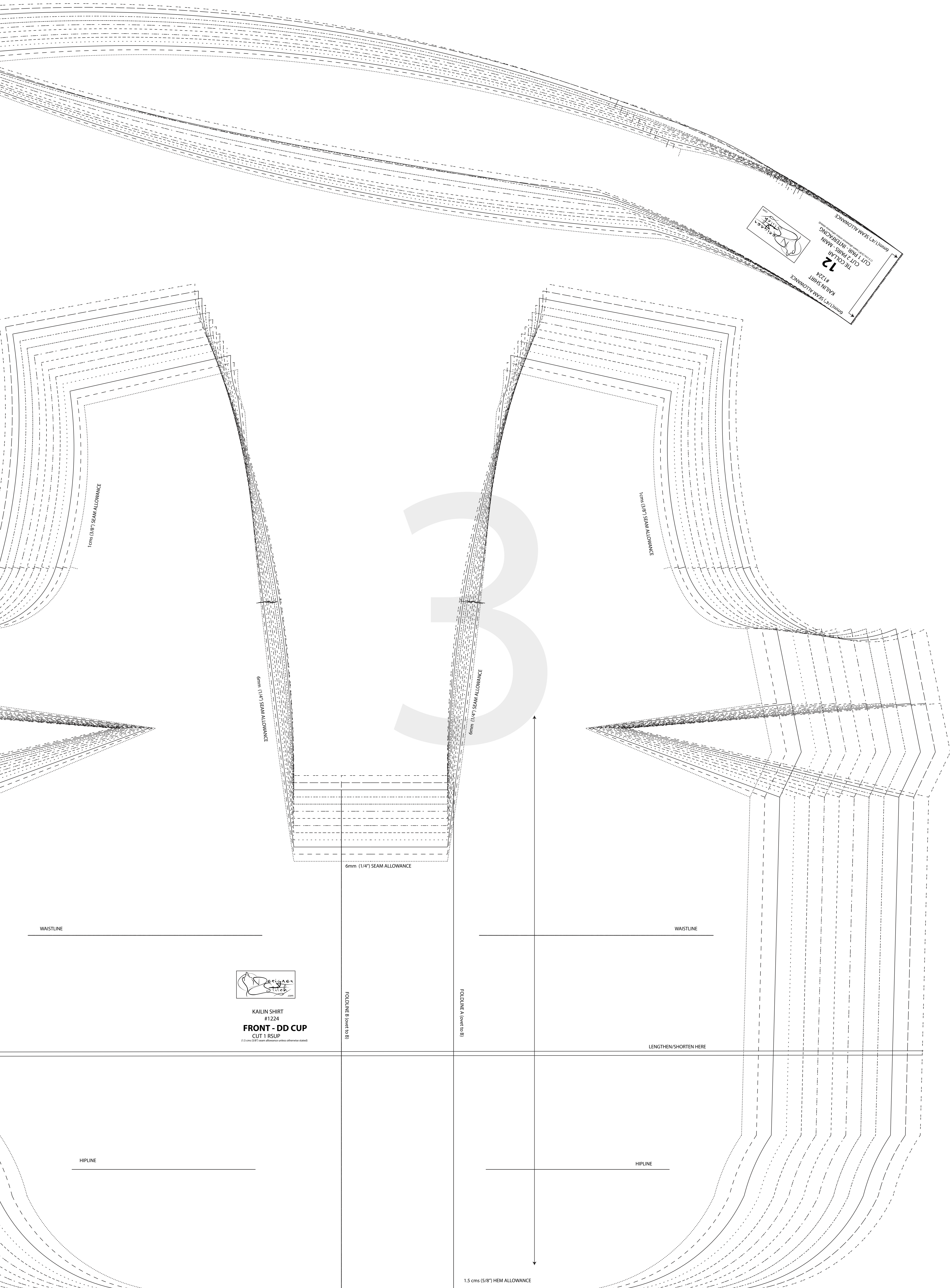

6mm (1/4") SEAM ALLOWANCE  
 6mm (1/4") SEAM ALLOWANCE  
 KAILIN SHIRT #1224  
**12**  
 CUT PAIR - MAIN  
 COLLAR - INTERFACING  
 6mm (1/4") SEAM ALLOWANCE

1cm (3/8") SEAM ALLOWANCE

6mm (1/4") SEAM ALLOWANCE

6mm (1/4") SEAM ALLOWANCE

1cm (3/8") SEAM ALLOWANCE

6mm (1/4") SEAM ALLOWANCE

WAISTLINE

WAISTLINE



KAILIN SHIRT #1224  
**FRONT - DD CUP**  
 CUT 1 RSUP  
(1.5 cms (5/8") seam allowance unless otherwise stated)

FOLDLINE B (over to B)

FOLDLINE A (over to B)

LENGTHEN/SHORTEN HERE

HIPLINE

HIPLINE

1.5 cms (5/8") HEM ALLOWANCE