

PRINT TILING TEMPLATE GUIDE FOR SIZE SPECIFIC CHOICE
TRIMLESS PRINT AT HOME PATTERN

1cms (3/8") SEAM ALLOWANCE



KAILIN SHIRT

#1224

1

BACK

CUT 1 FOLD

(1.5 cms (5/8") seam allowance unless otherwise stated)

RED BACK

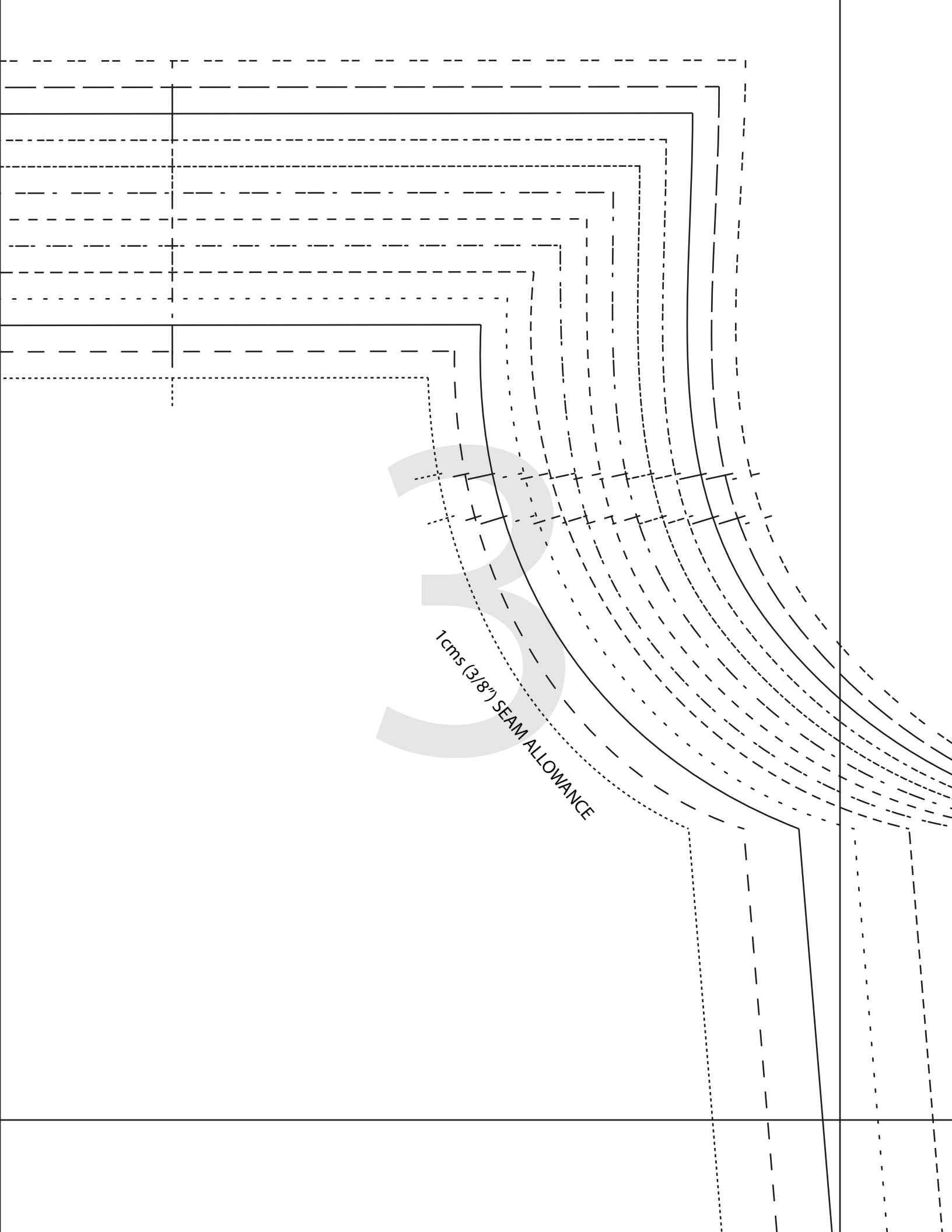

1cms (3/8") SEAM ALLOWANCE

6mm(1/4") SEAM ALLOWANCE



KAILIN SHIRT
#1224

2

BACK YOKE
CUT 2 FOLD

(1.5 cms (5/8") seam allowance unless otherwise stated)

1cms (3/8") SEAM ALLOWANCE

6mm(1/4") SEAM ALLOWANCE



KAILIN SHIRT
#1224

5

STAND COLLAR
CUT 2 FOLD
CUT 1 FOLD IN

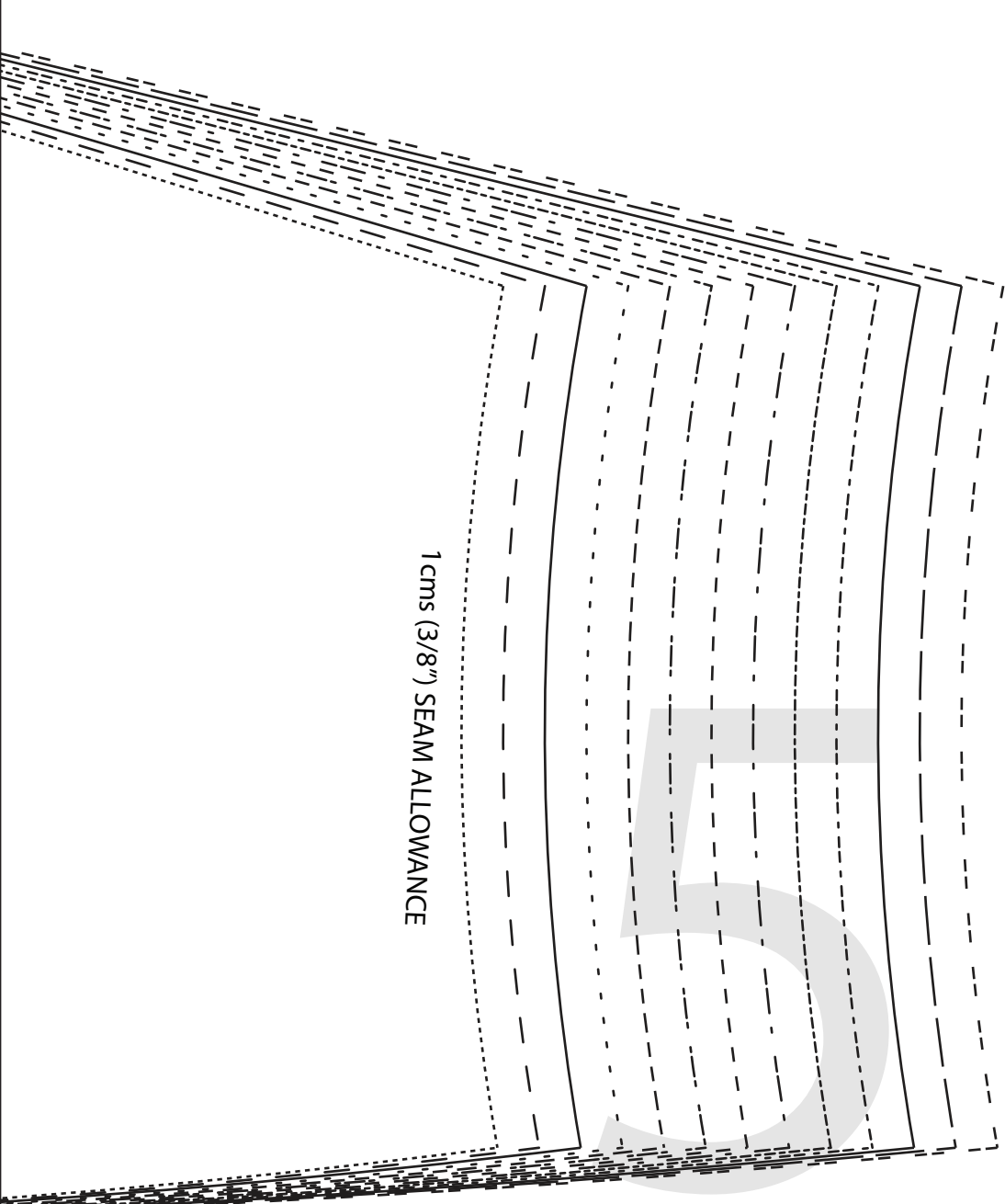

1 cms (3/8") SEAM ALLOWANCE

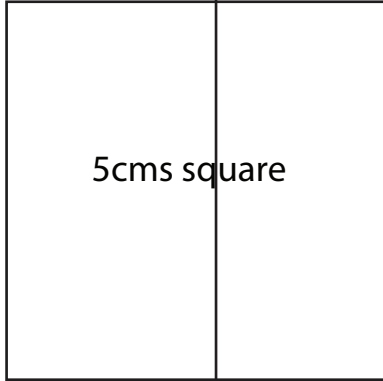

5cms square

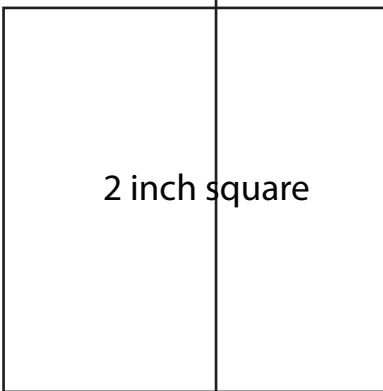

2 inch square

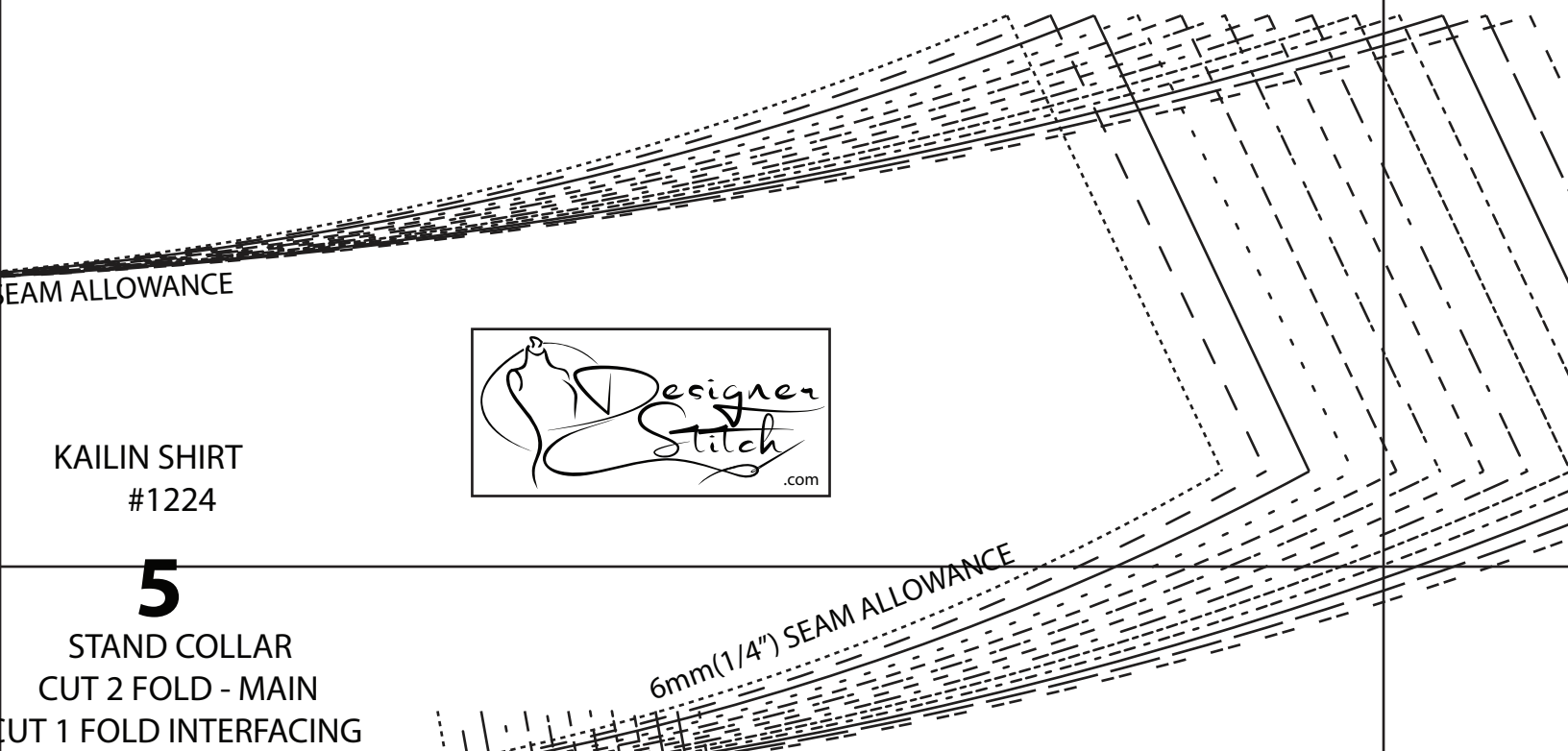

SEAM ALLOWANCE



KAILIN SHIRT
#1224

5

STAND COLLAR
CUT 2 FOLD - MAIN
CUT 1 FOLD INTERFACING

6mm(1/4") SEAM ALLOWANCE

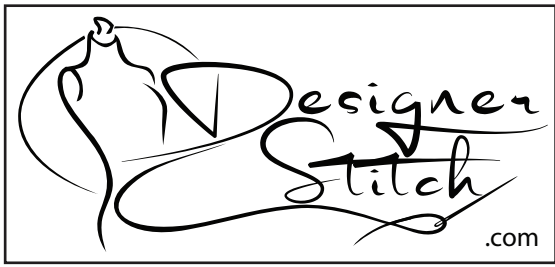

KAILIN SHIRT

#1224

6

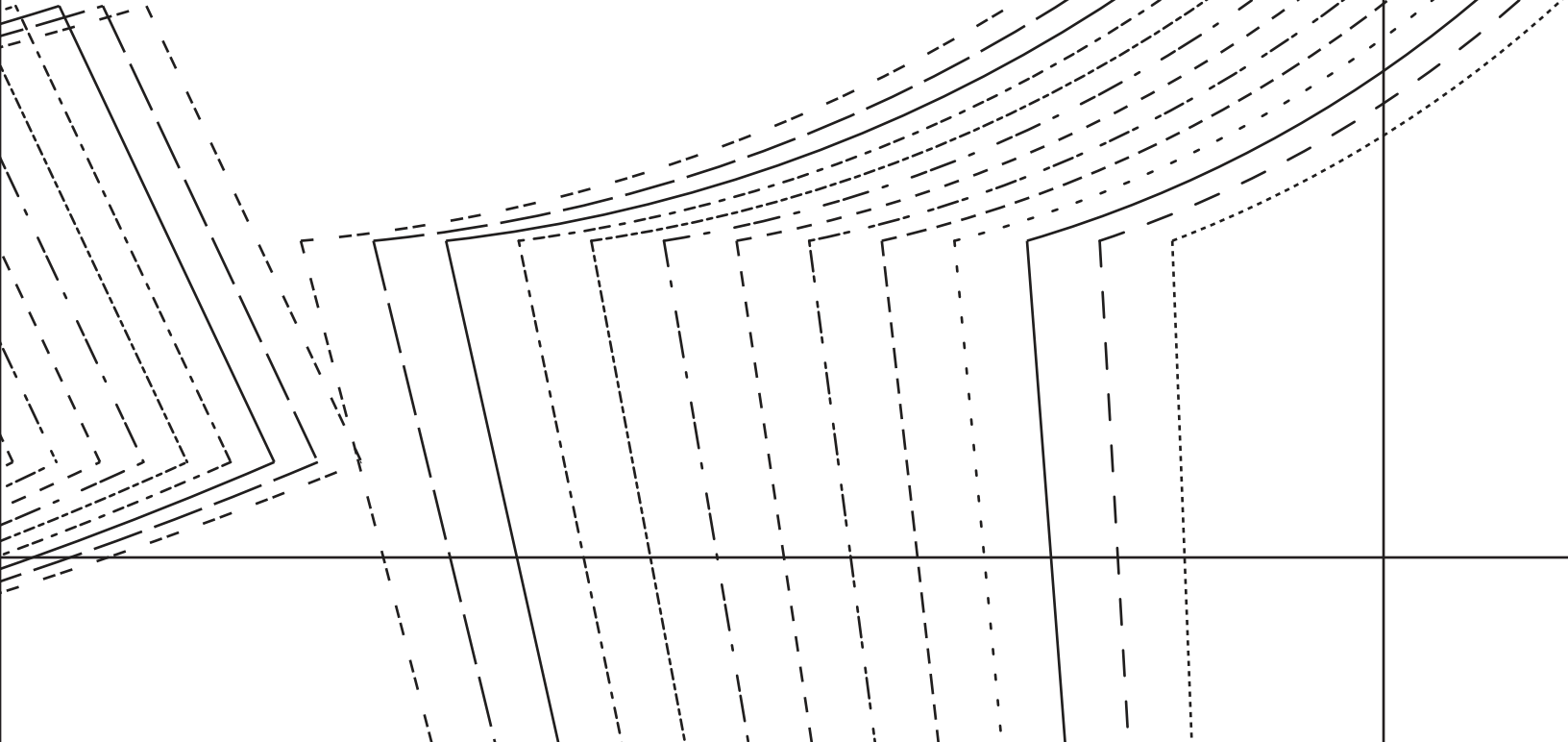

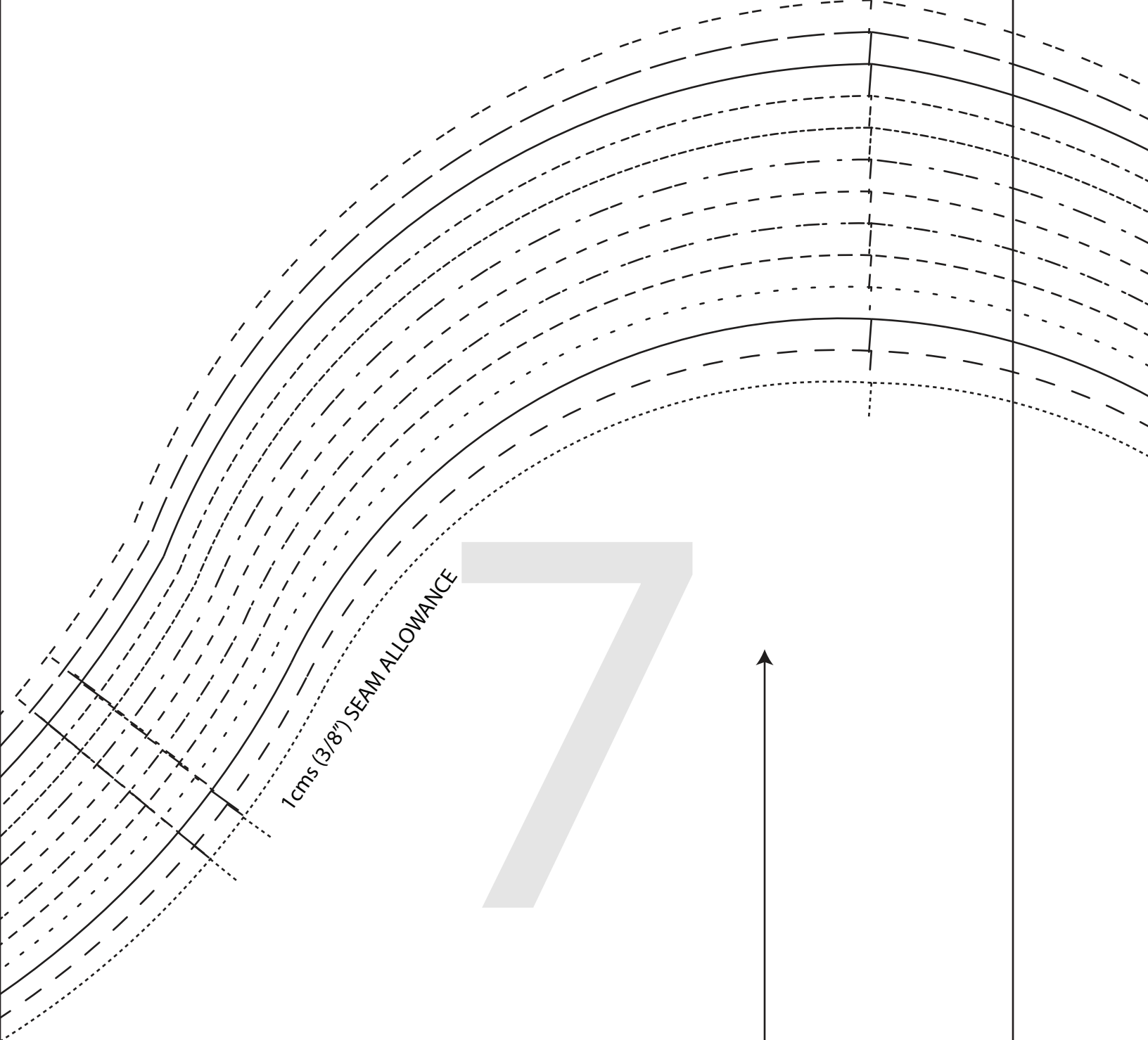

1cms (3/8") SEAM ALLOWANCE

7

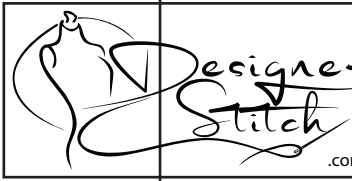

KAILIN SHIRT
#1224

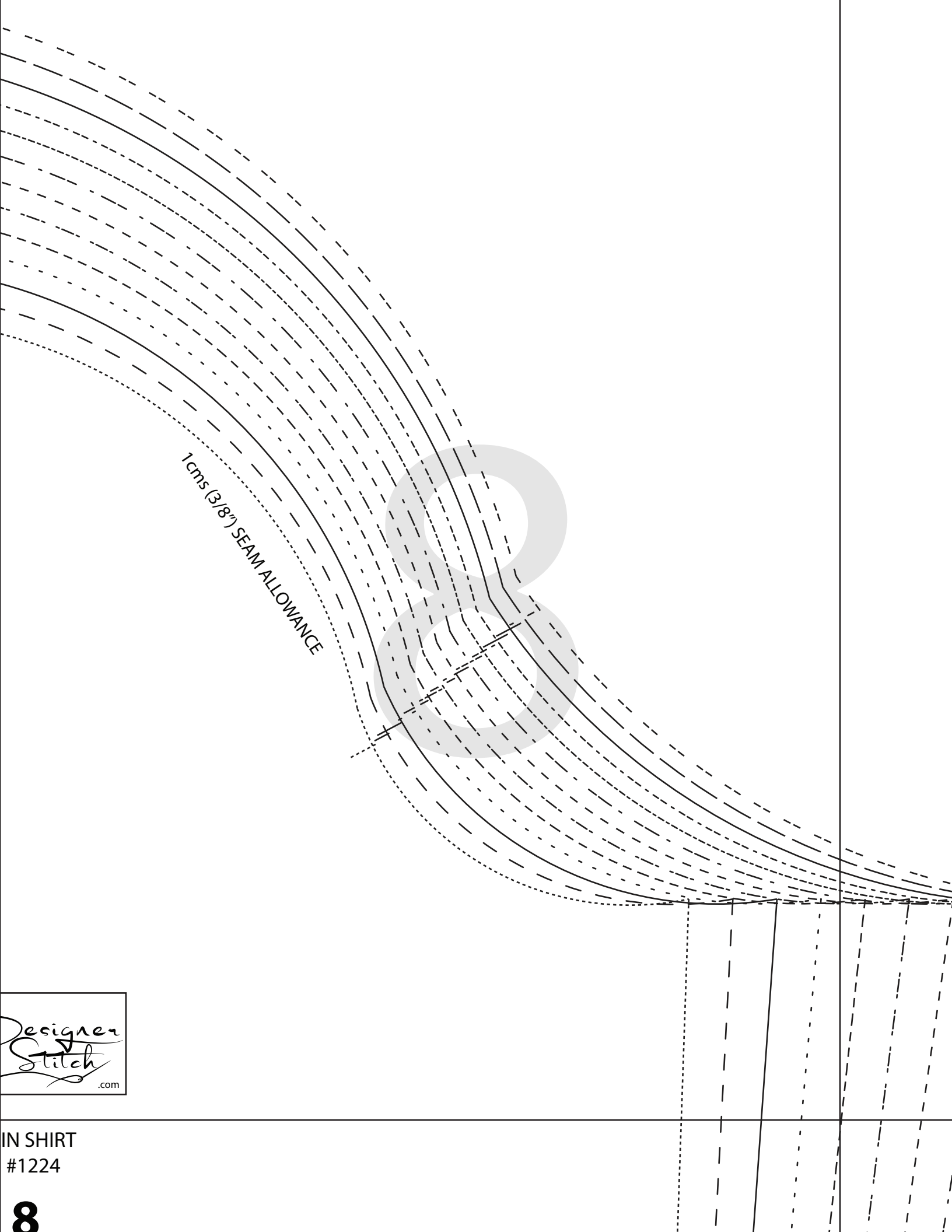

1 cms (3/8") SEAM ALLOWANCE



IN SHIRT
#1224

8

9

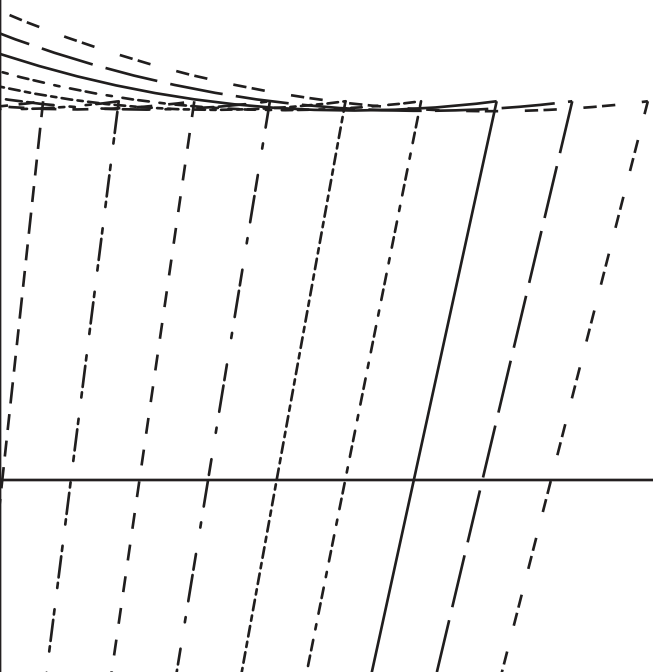

CUT HERE FOR GATHERED BACK

CUT HERE FOR PLEATED BACK

10



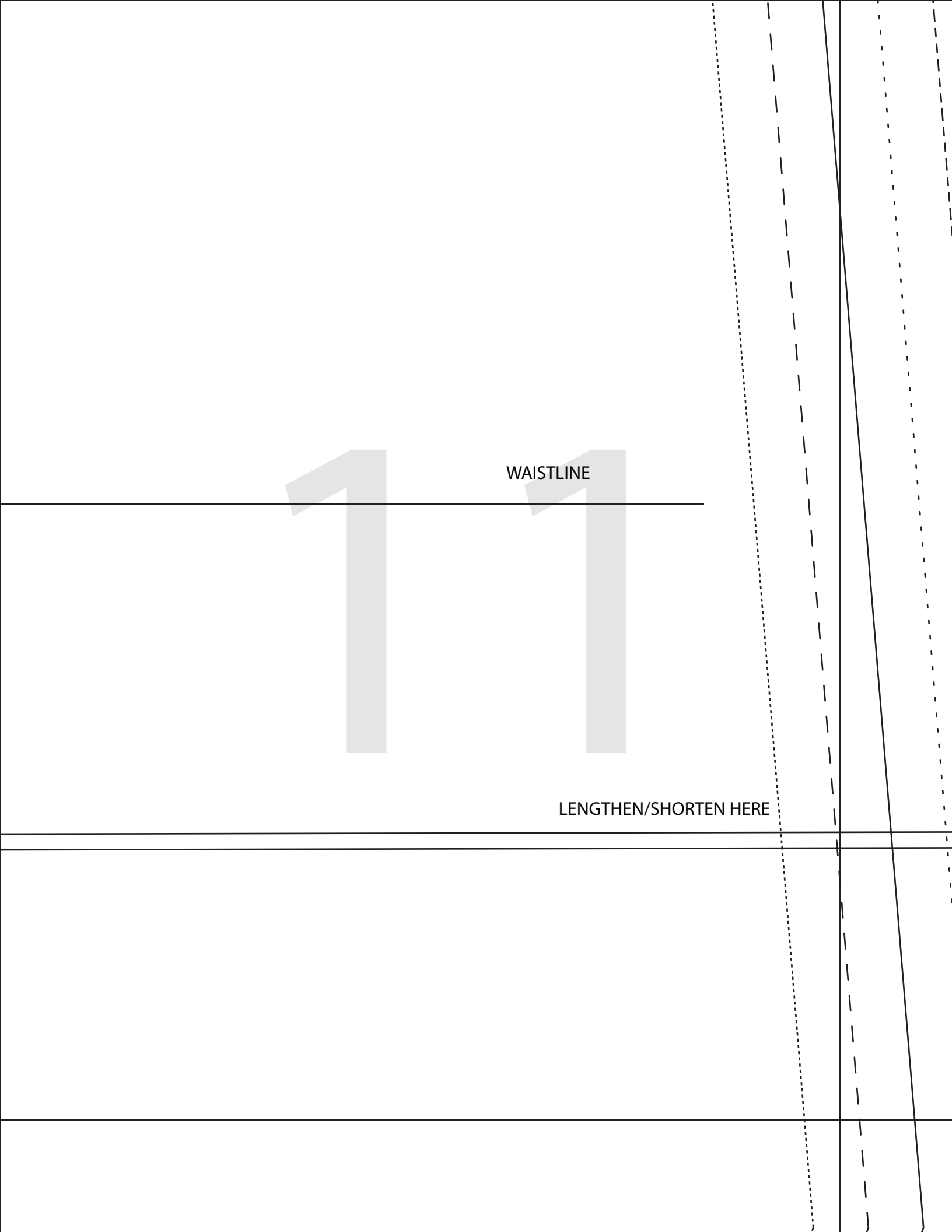

WAISTLINE

LENGTHEN/SHORTEN HERE

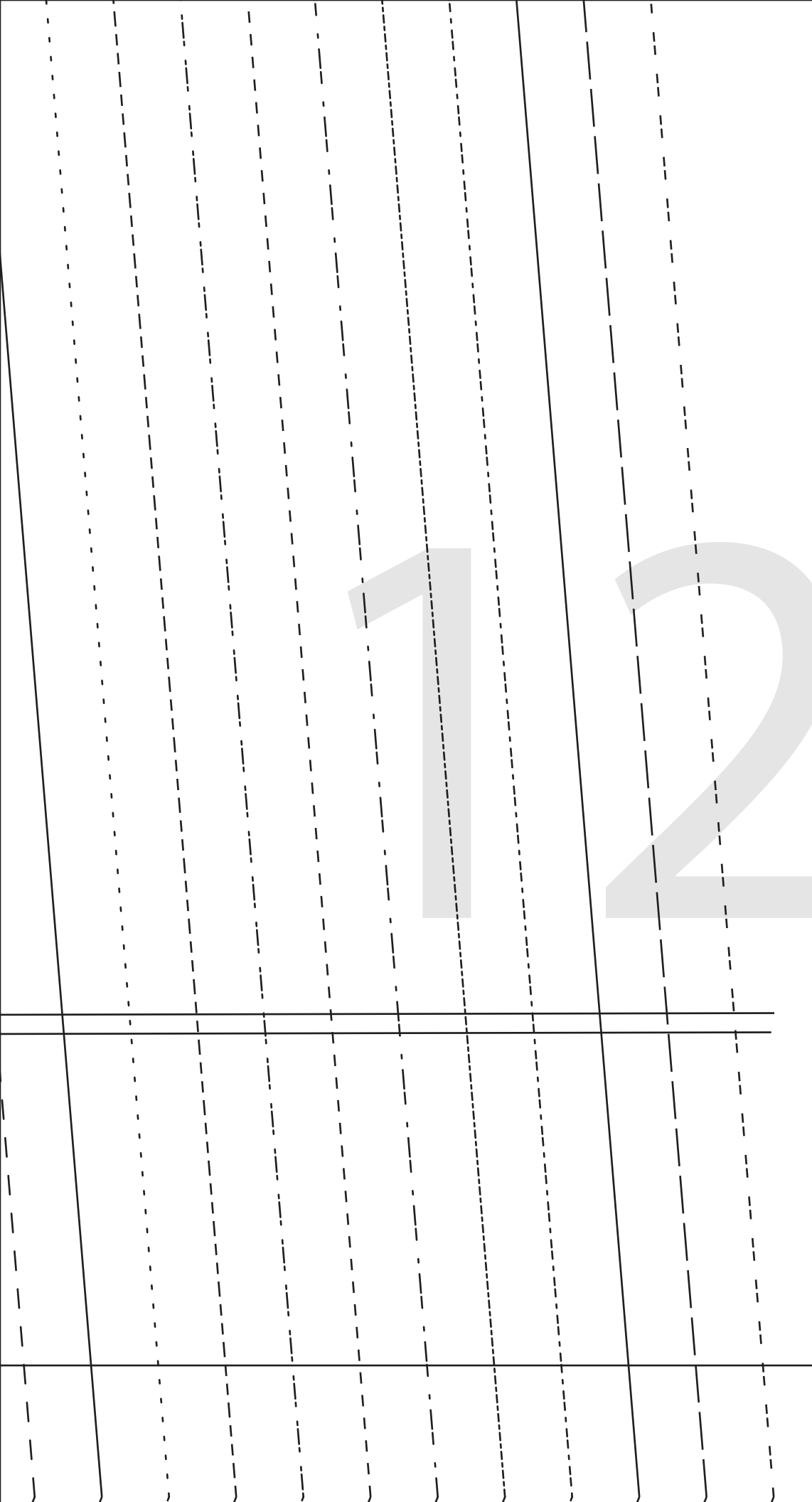

5
STAND C
CUT 2 FOL
CUT 1 FOLD IN
(1.5 cms (5/8") seam allowa

6mm(1/4") SEAM ALLOWANCE

KAILIN SHIRT
#1224

6
UPPER COL
CUT 2 FOLD -
CUT 1 FOLD INTER
(1.5 cms (5/8") seam allowance un
6m

6mm(1/4") SEAM ALLOWANCE

KAILIN SHIRT
#1224

7
COLLAR STAND
CUT 2 FOLD - MAIN
CUT 1 FOLD INTERFACING
(1.5 cms (5/8") seam allowance unless otherwise stated)

6mm(1/4")

5

STAND COLLAR
CUT 2 FOLD - MAIN

CUT 1 FOLD INTERFACING

(5 cms (5/8") seam allowance unless otherwise stated)

6mm(1/4") SEAM ALLOWANCE

ALLOWANCE



KAILIN SHIRT
#1224

6

UPPER COLLAR
CUT 2 FOLD - MAIN

CUT 1 FOLD INTERFACING

(5/8") seam allowance unless otherwise stated)

6mm(1/4") SEAM ALLOWANCE



ALLOWANCE

6mm(1/4") SEAM ALLOWANCE
(unless otherwise stated)

6mm(1/4") SEAM ALLOWANCE



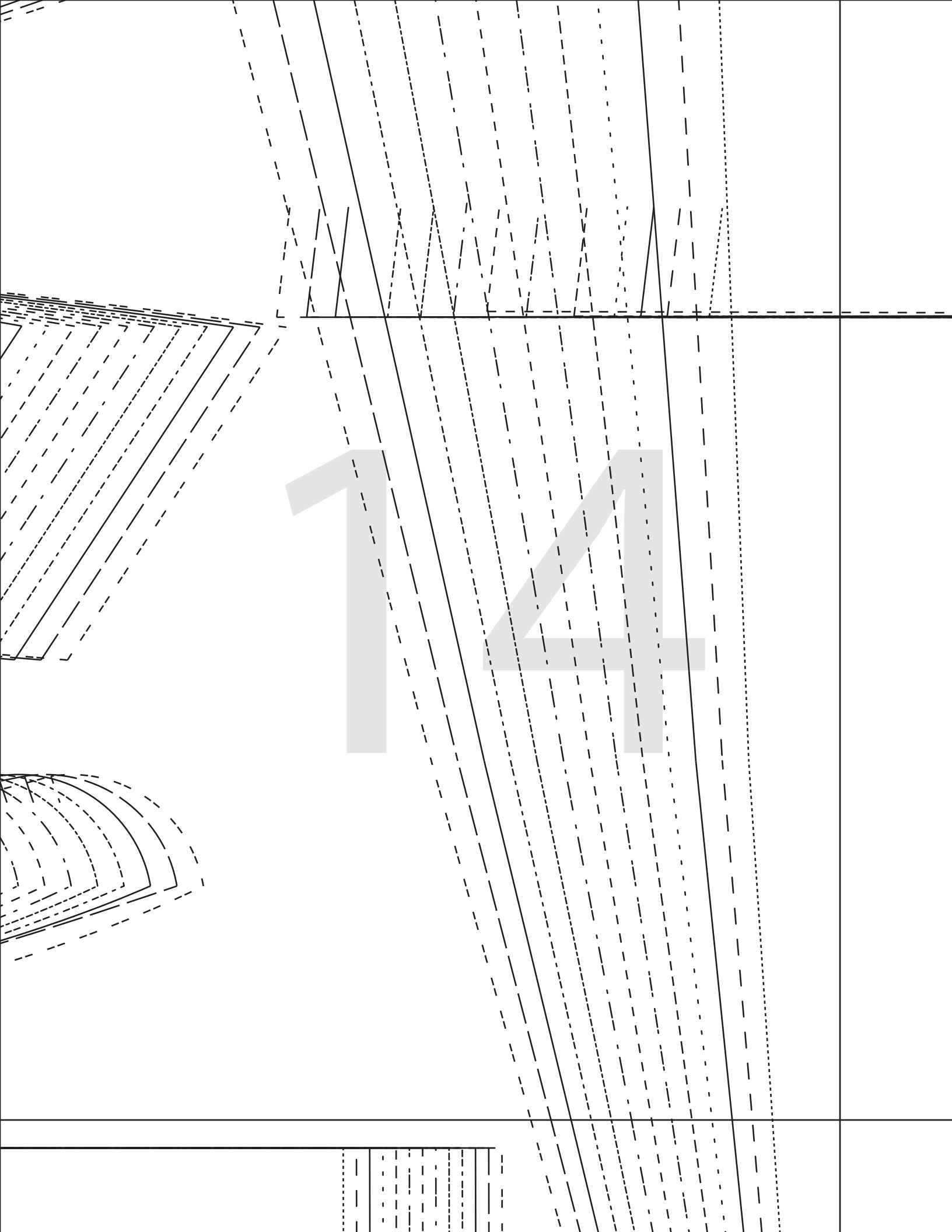

KAILIN SHIRT

#1224

8

SLEEVE (PLEATED

CUT 2

(1.5 cms (5/8") seam allowance unless other

CUT H

15



IN SHIRT
#1224

8
VE (PLEATED)
CUT 2

(cm allowance unless otherwise stated)

CUT HERE SHORT SLEEVE = HEM ALLOWANCE 2.5 cms (1")

16

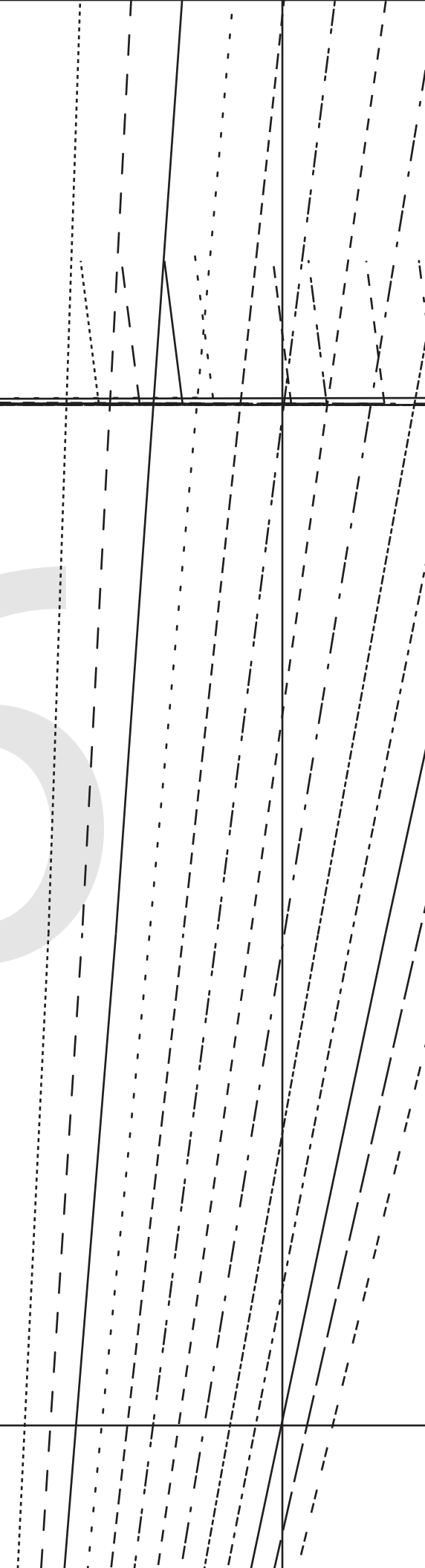

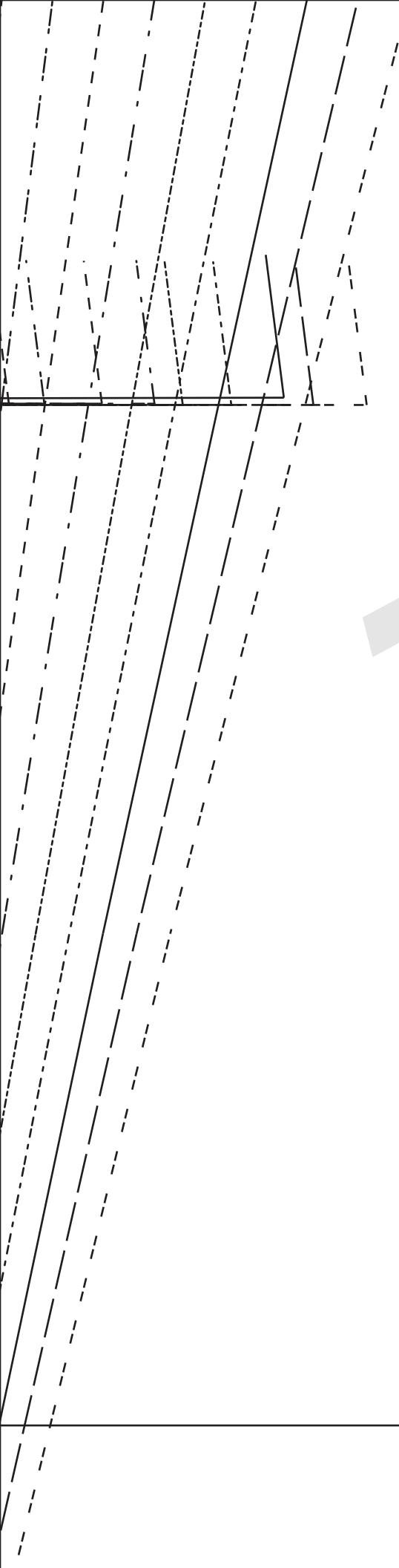

17



The image shows a technical drawing of a rectangular pattern. On the left side, there is a vertical line with a diagonal line extending from the top-left corner towards the bottom-left corner. Two arrows point from the top and middle of this vertical line towards the left, indicating a hem allowance. The large number '18' is centered in the drawing. A horizontal line is drawn across the top of the pattern. The text '1.5 cms (5/8") HEM ALLOWANCE' is located at the bottom left of the pattern.

18

1.5 cms (5/8") HEM ALLOWANCE

HIPLINE

19

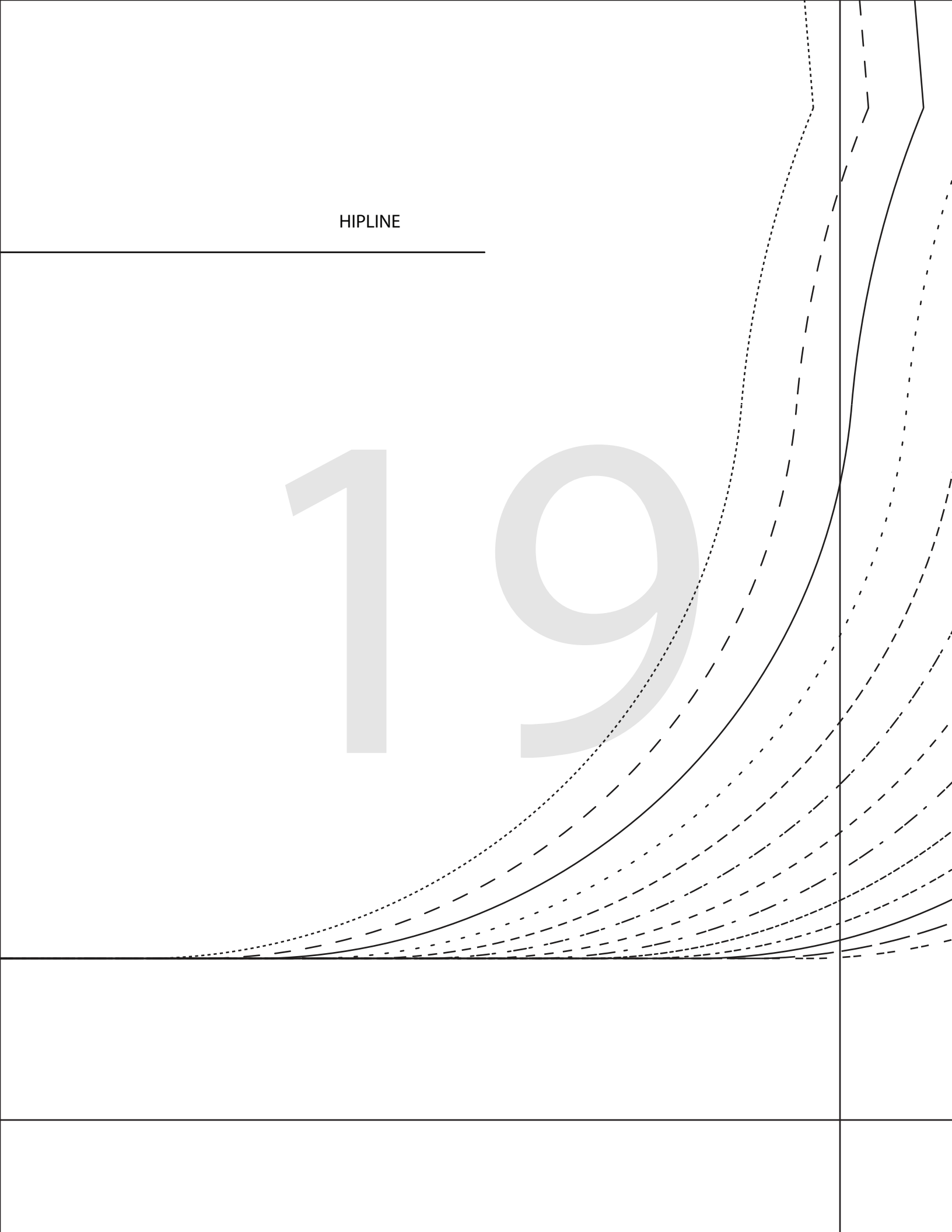

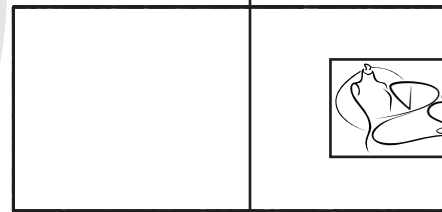
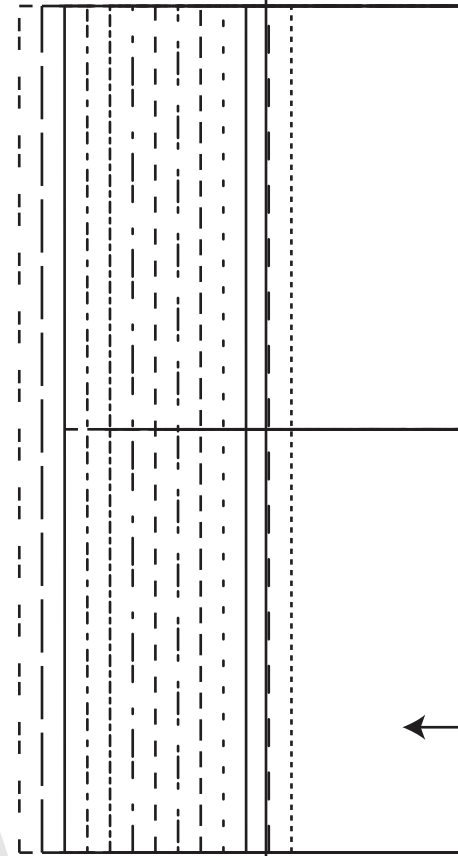
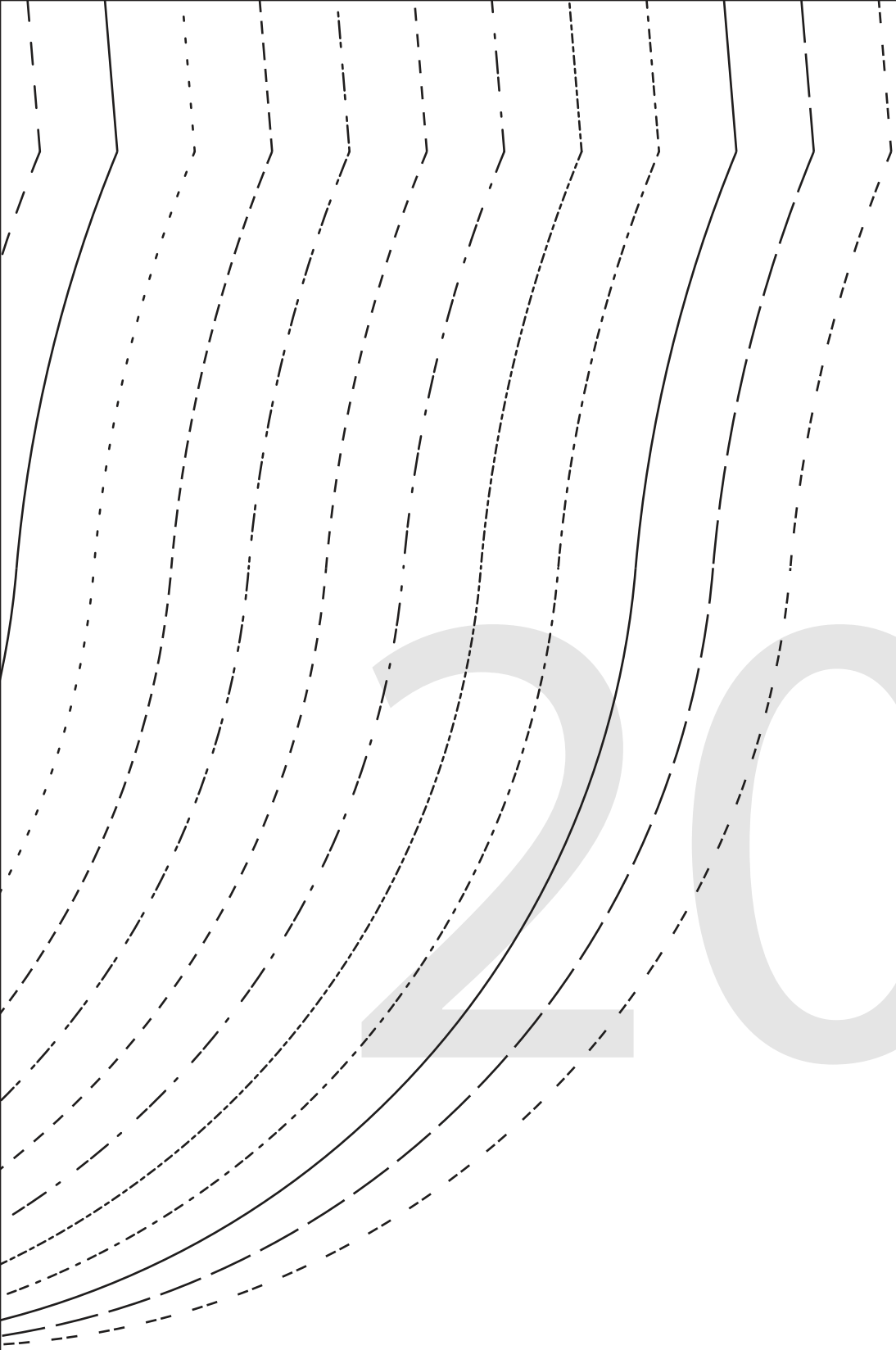

6mm(1/4") SEAM ALLOWANCE



KAILIN SHIRT
#1224

9

CUFF

CUT 2 - MAIN

CUT 2 - INTERFACING

(1.5 cms (5/8") seam allowance unless otherwise stated)



6mm(1/4") SEAM ALLOWANCE



KAILIN SHIRT
#1224

10

PLACKET
CUT 2

(1.5 cms (5 /8") seam allowance unless otherwise stated)

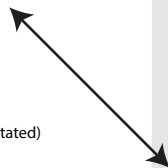

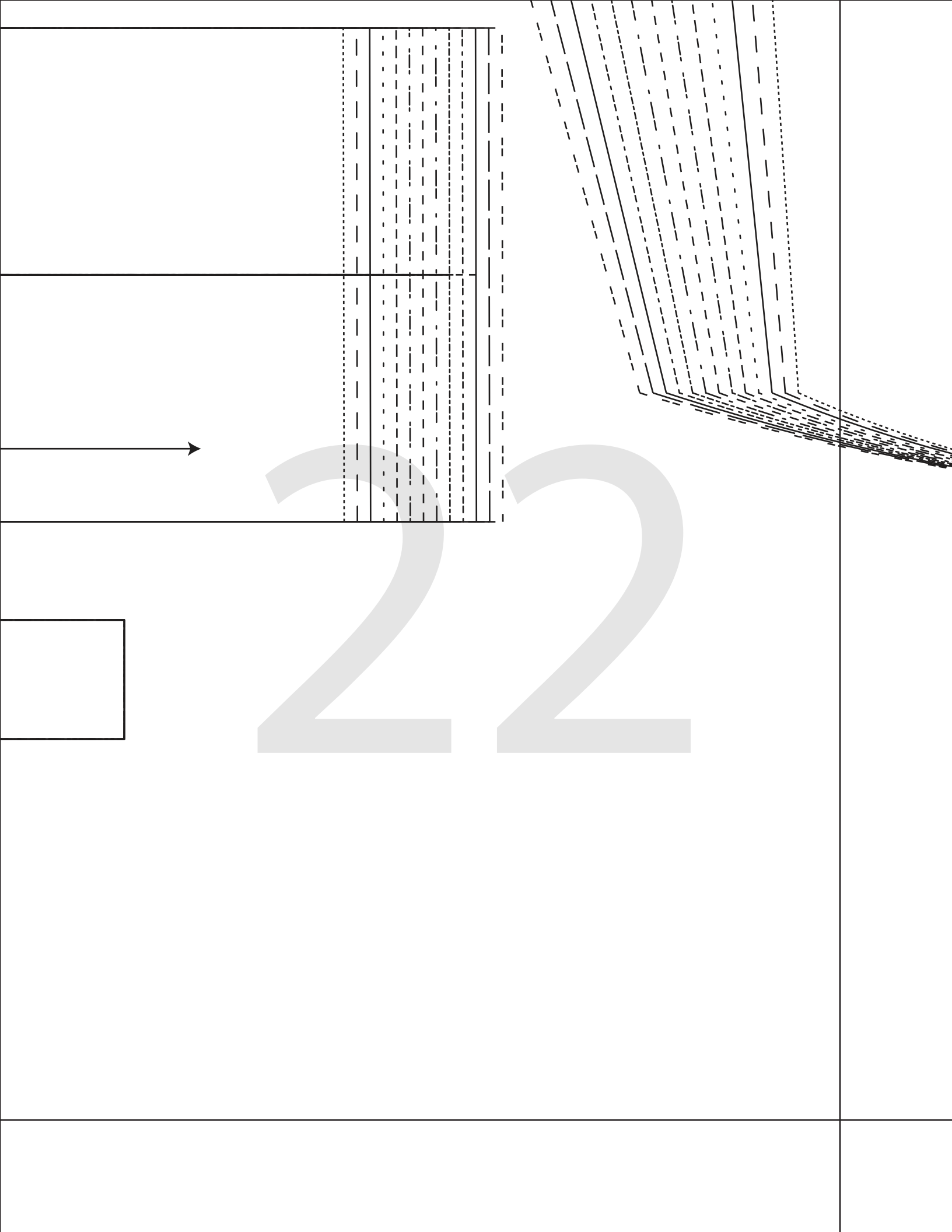

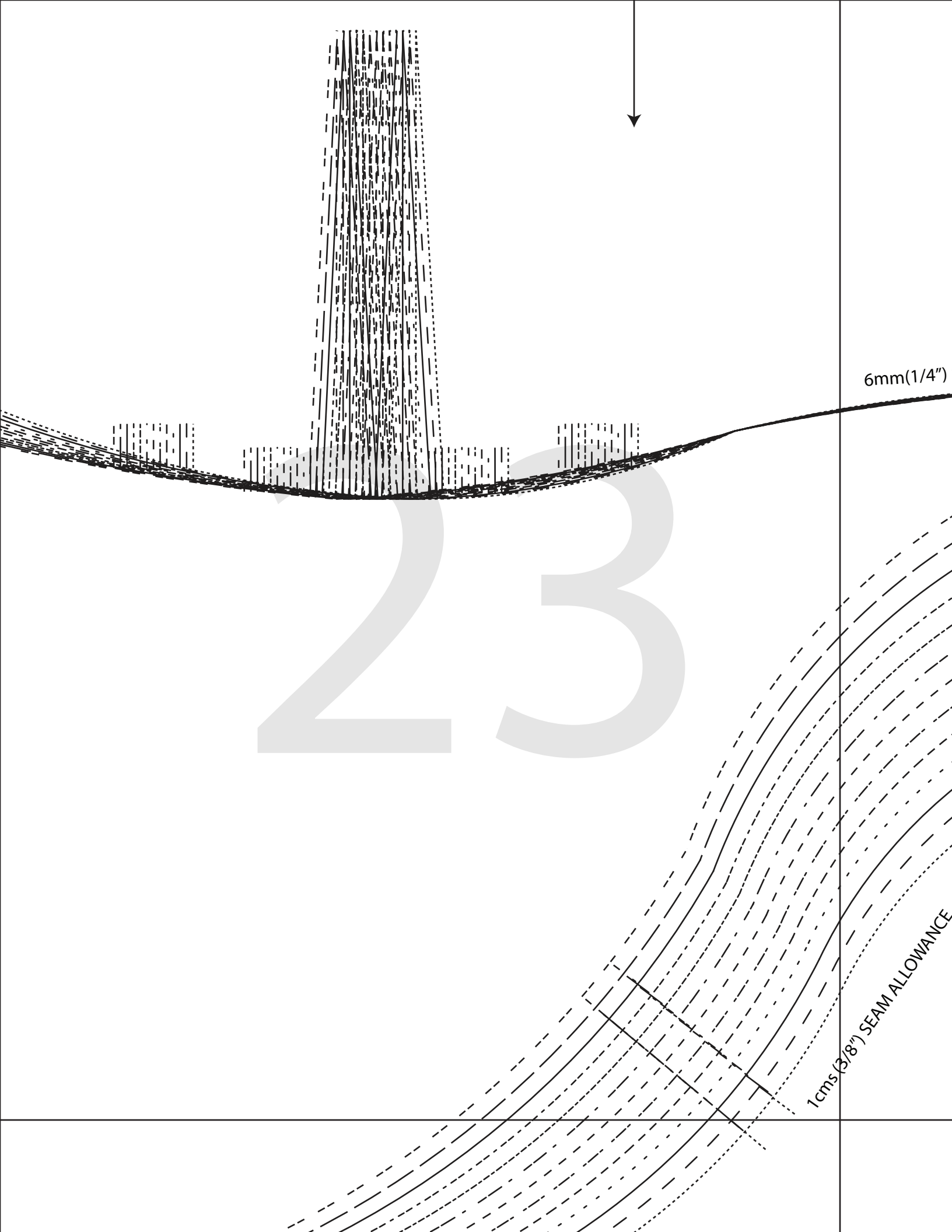

6mm(1/4")

23

1cm (3/8") SEAM ALLOWANCE

6mm(1/4") SEAM ALLOWANCE

3/8") SEAM ALLOWANCE

1cm (3/8") SEAM ALLOWANCE

24

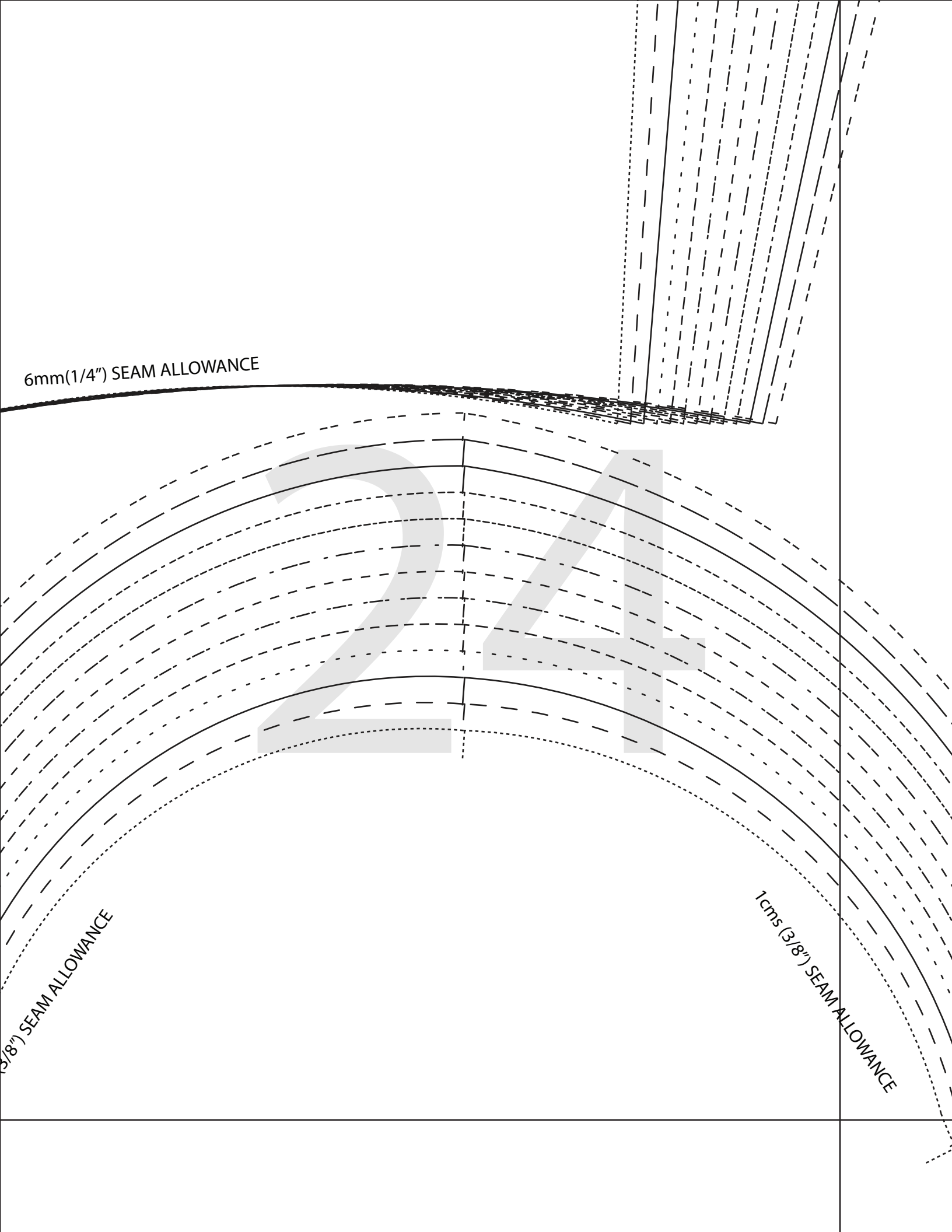

25

ALLOWANCE

SIZE KEY

1
.....

2 - - - - -
- - - - -

3 _____

4
.....

5 - - - - -
- - - - -

6
.....

7 - - - - -
- - - - -

8
.....

9
.....

10
.....

11 _____

12 - - - - -
- - - - -

13
.....

14
.....

26

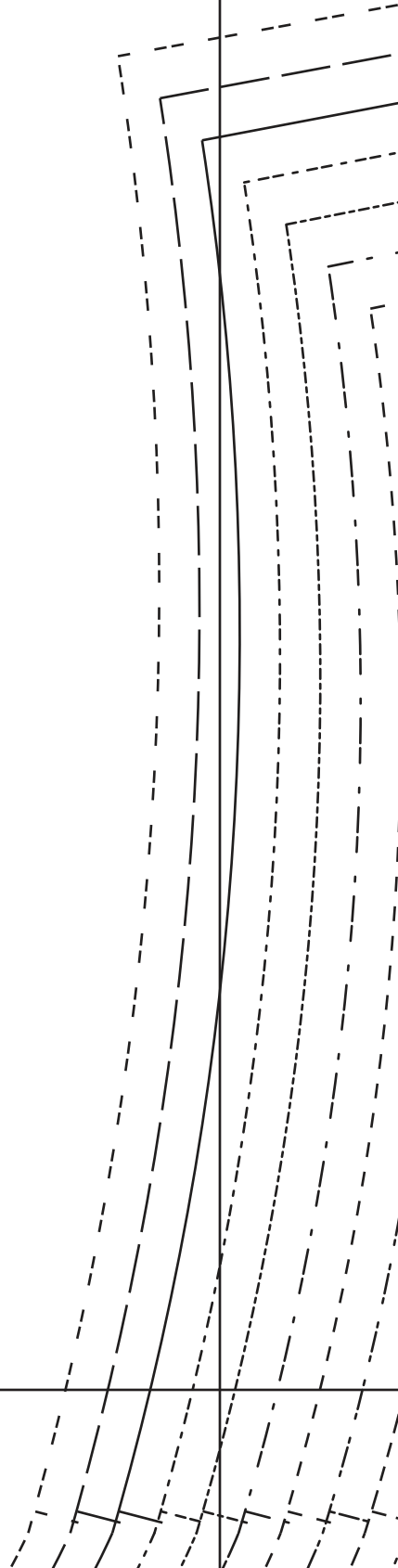

1 cms (3/8") SEAM ALLOWANCE

27

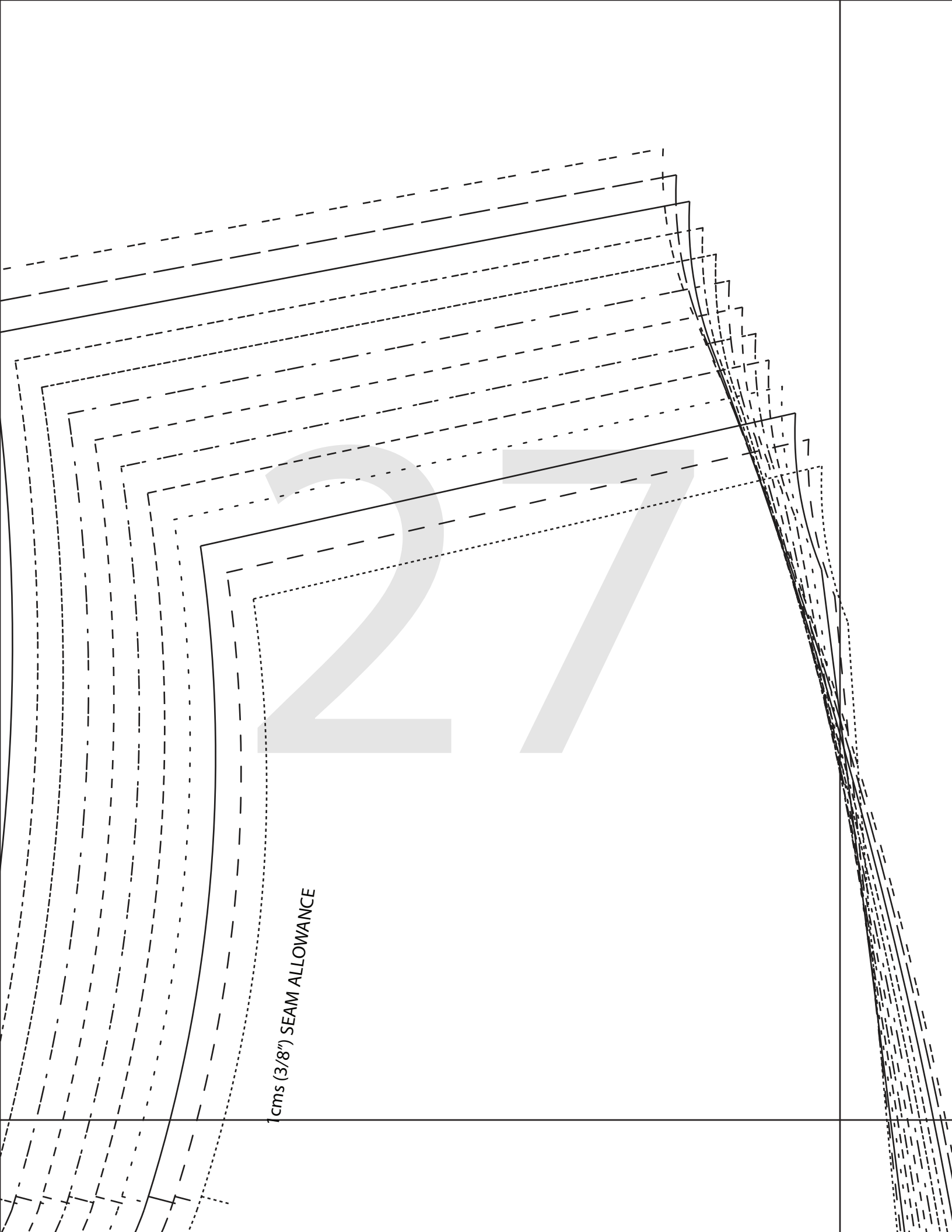

28

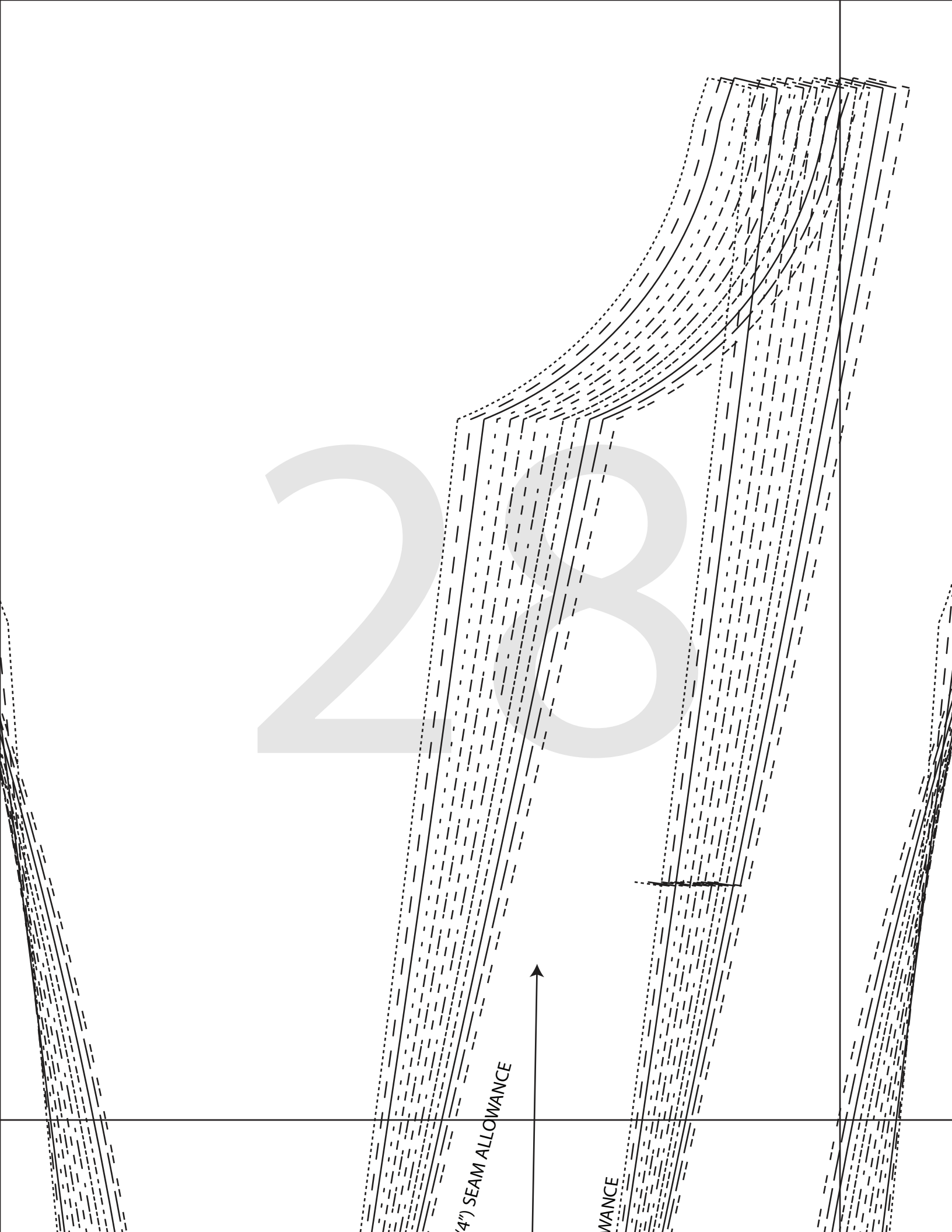

(4") SEAM ALLOWANCE

WANCE

29

1 cms (3/8") SEAM ALLOWANCE

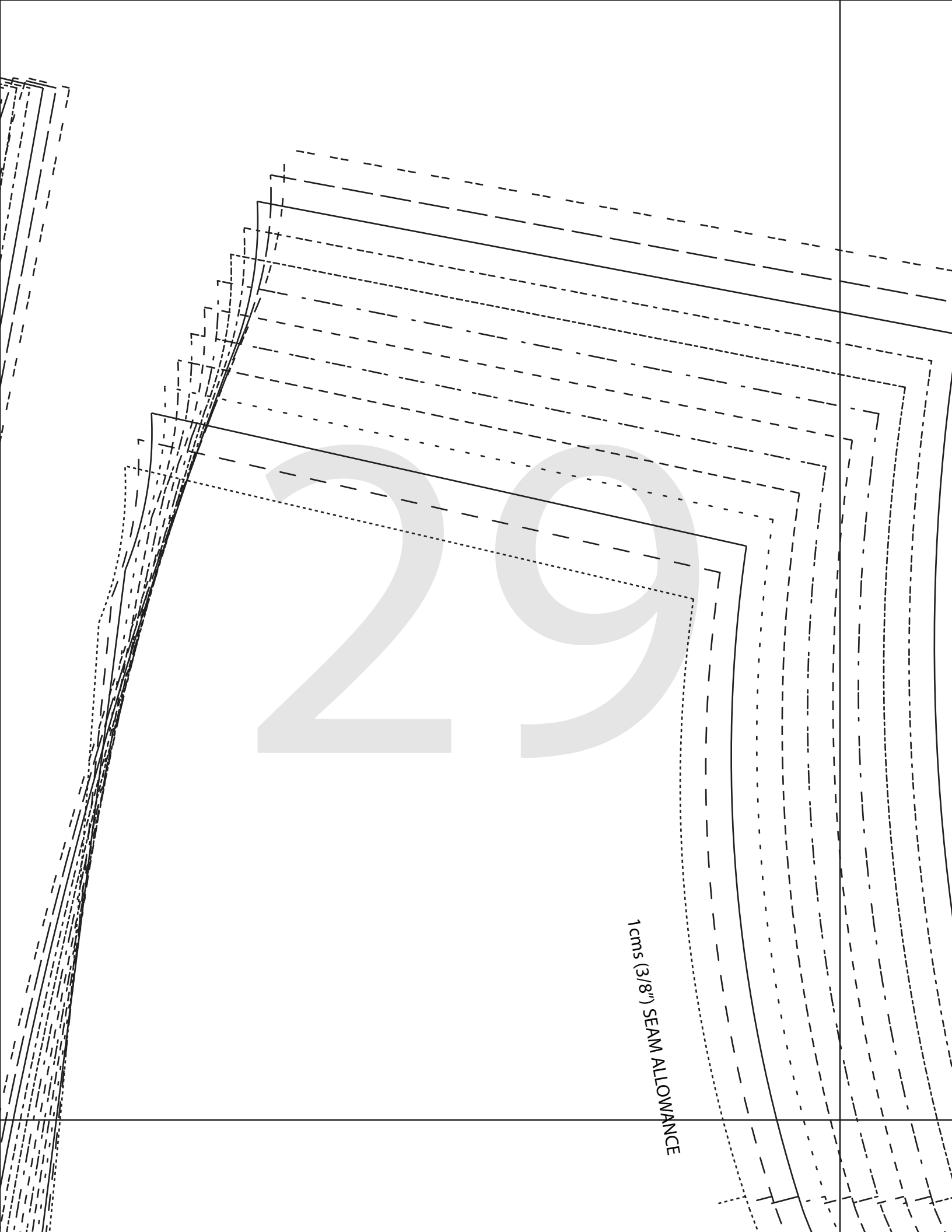

30

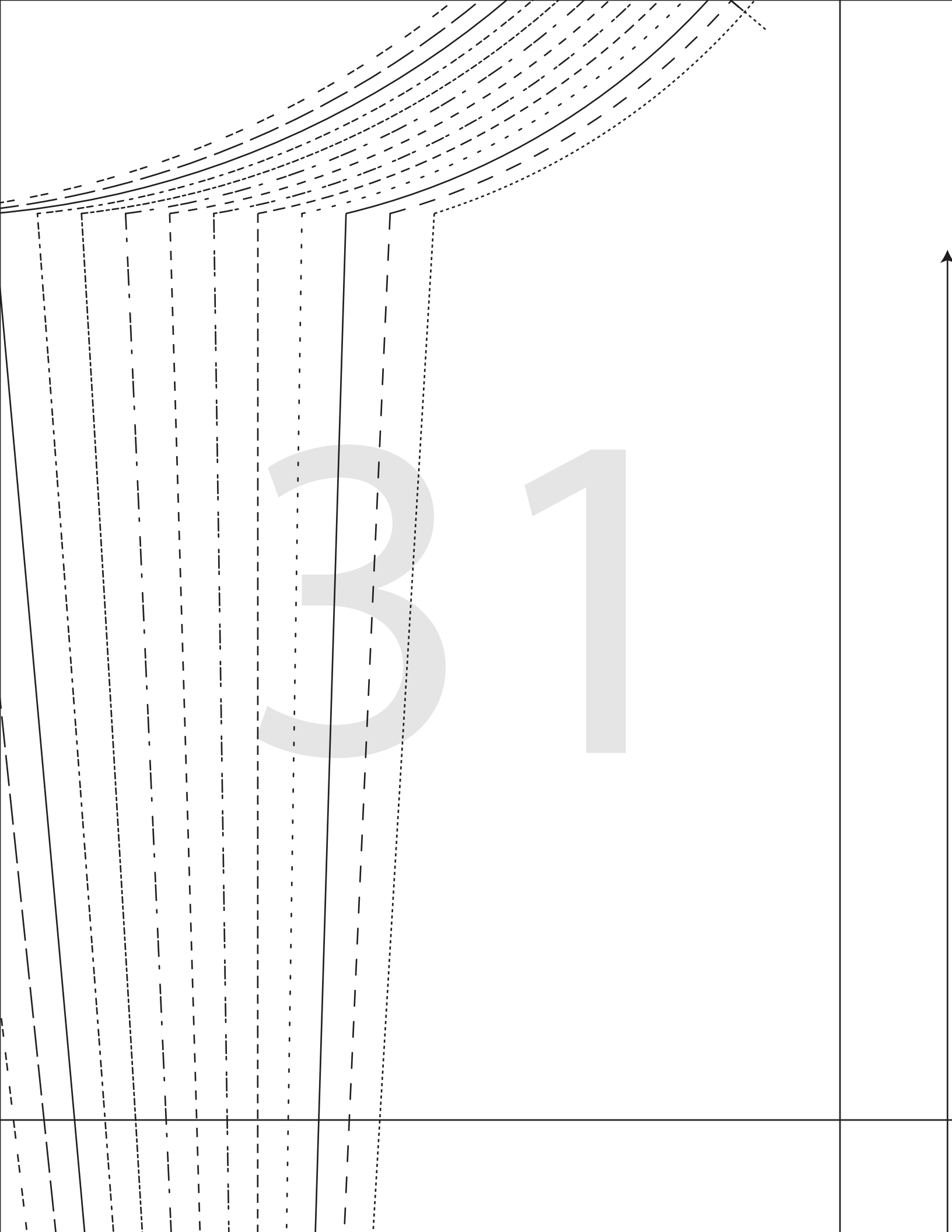

3 1



KAILIN SHIRT

#1224

11

GATHERED CUFF SLEEVE

CUT 2

(1.5 cms (5/8") seam allowance unless otherwise stated)

32

3 3

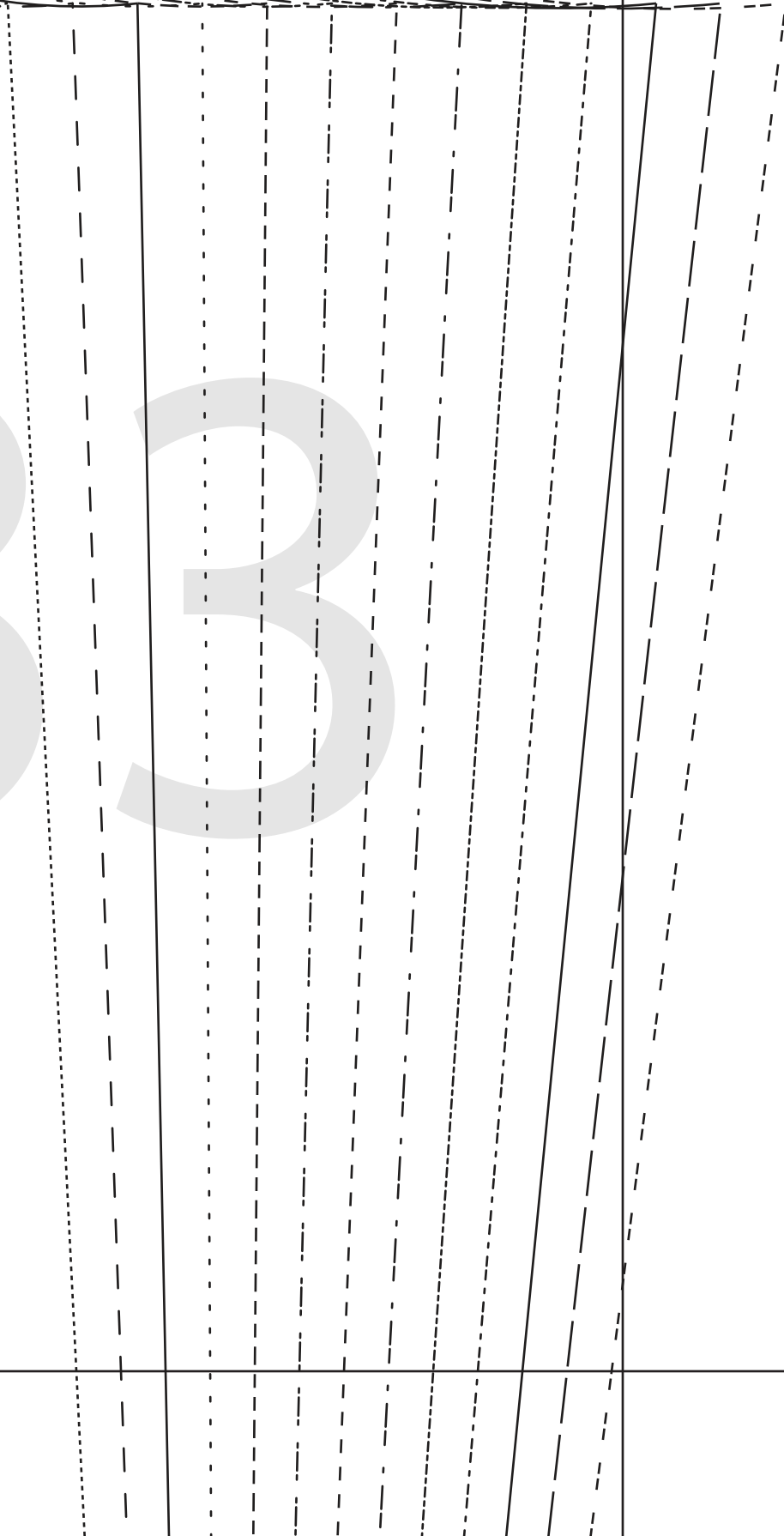
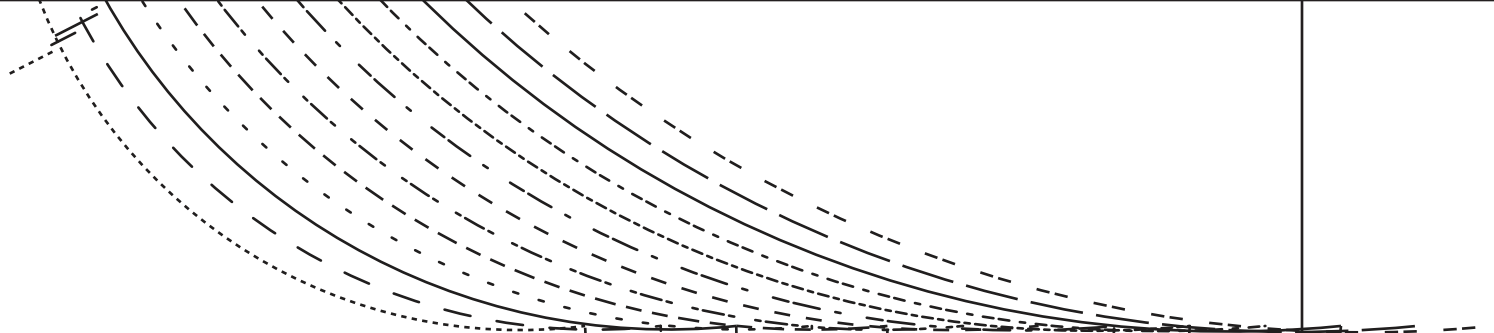

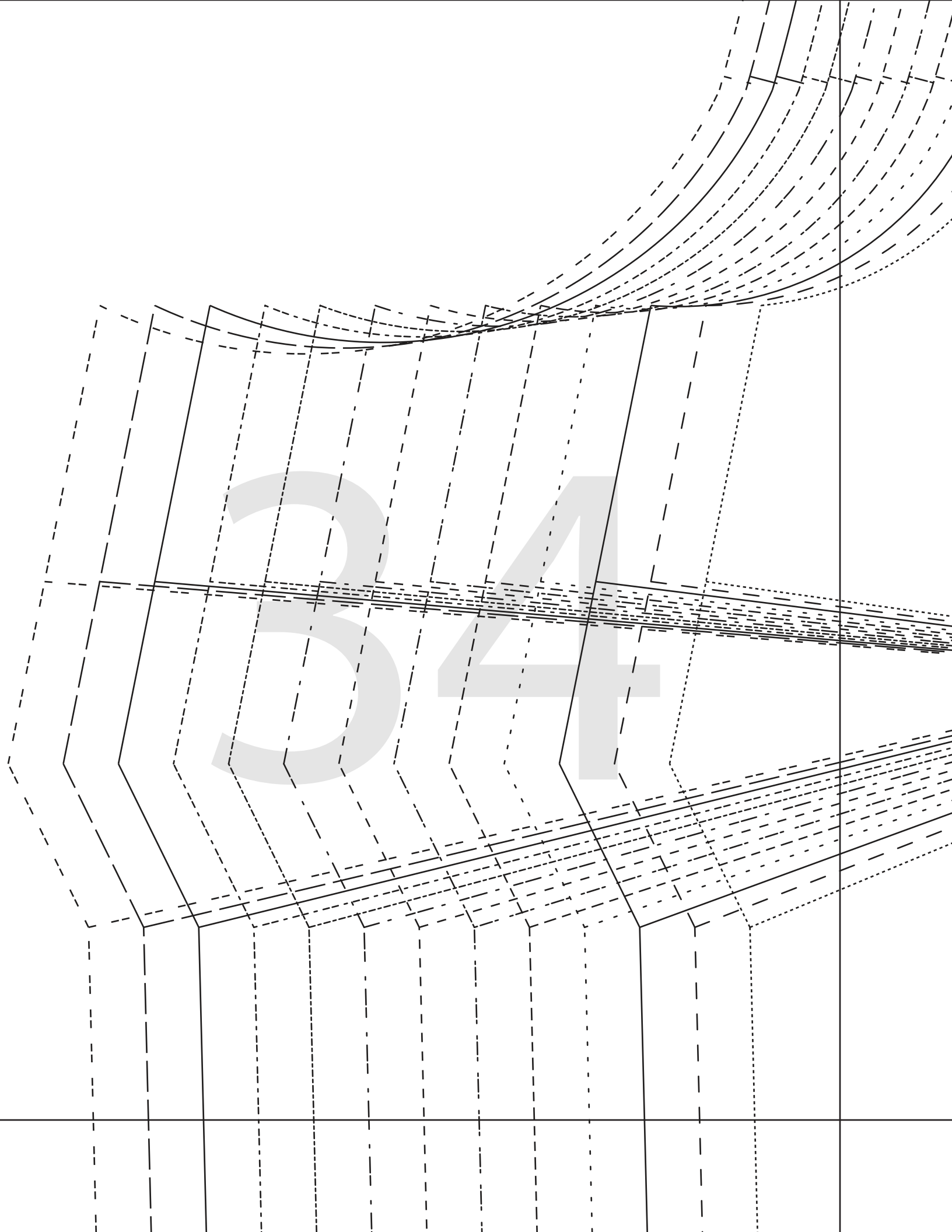

34

6mm (1/4") SEAM ALLOWANCE

35

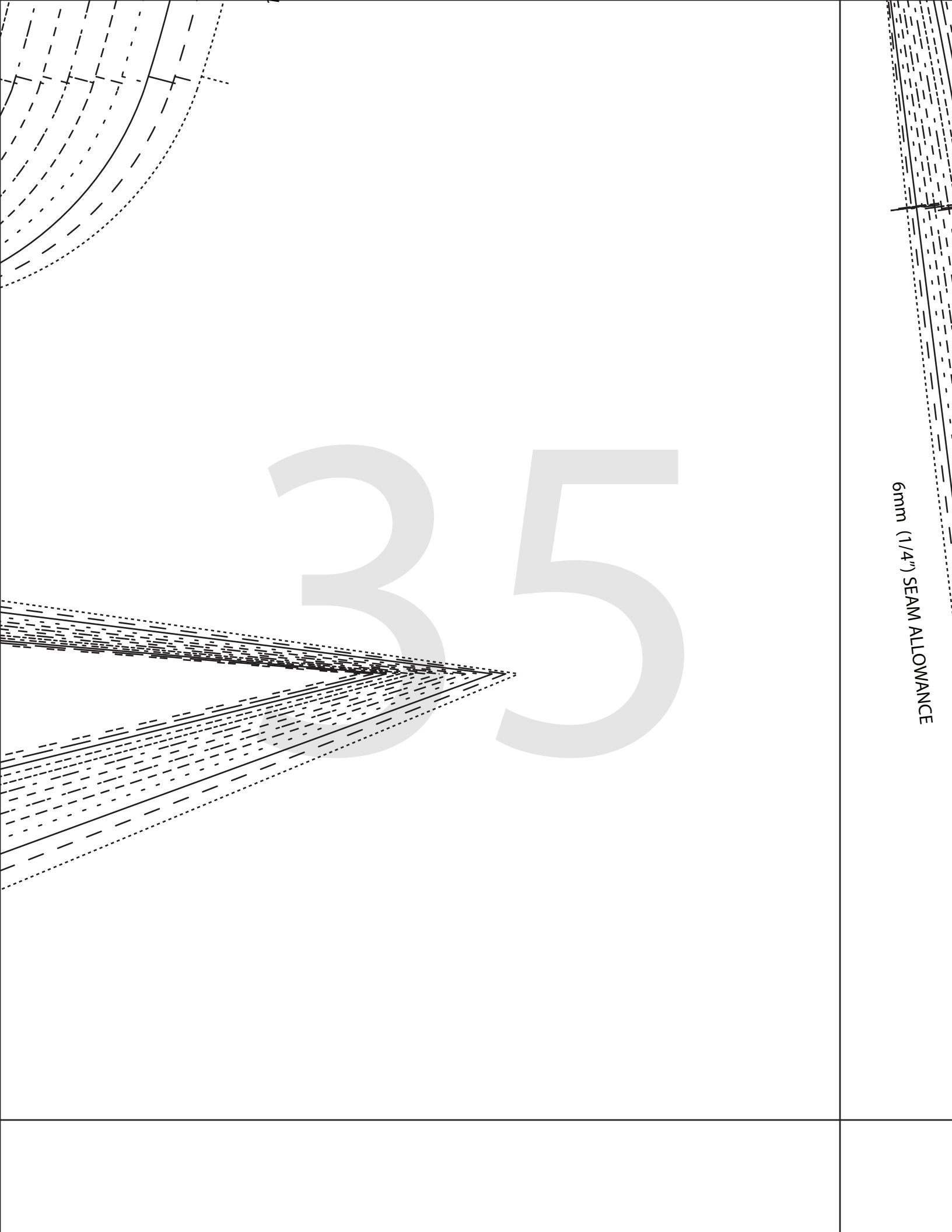

6mm (1/4") SEAM ALLOWANCE

6mm (1/4") SEAM ALLOWANCE

6mm (1/4") SEAM ALLOWANCE

6mm (1/4") SEAM ALLOWANCE



KAILIN SHIRT
#1224

FRONT BAND
DD - CUP

Cut 2 PAIR - MAIN
Cut 1 PAIR - INTERFACING
(1.5 cms (5/8") seam allowance unless otherwise stated)

6 mms (1/4") SEAM ALLOWANCE

6mm (1/4") SEAM ALLOWANCE

6mm (1/4") SEAM ALLOWANCE

37

ANCE

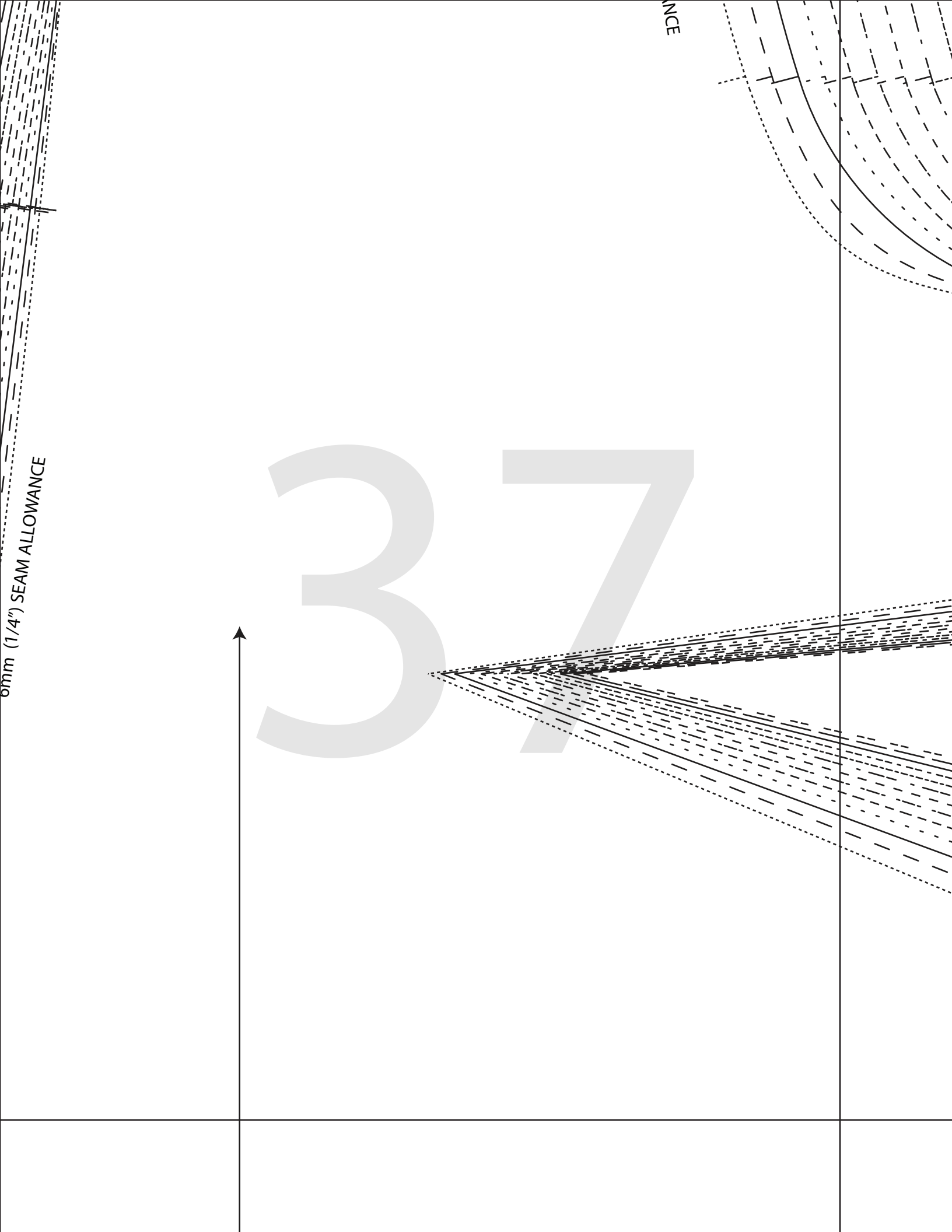

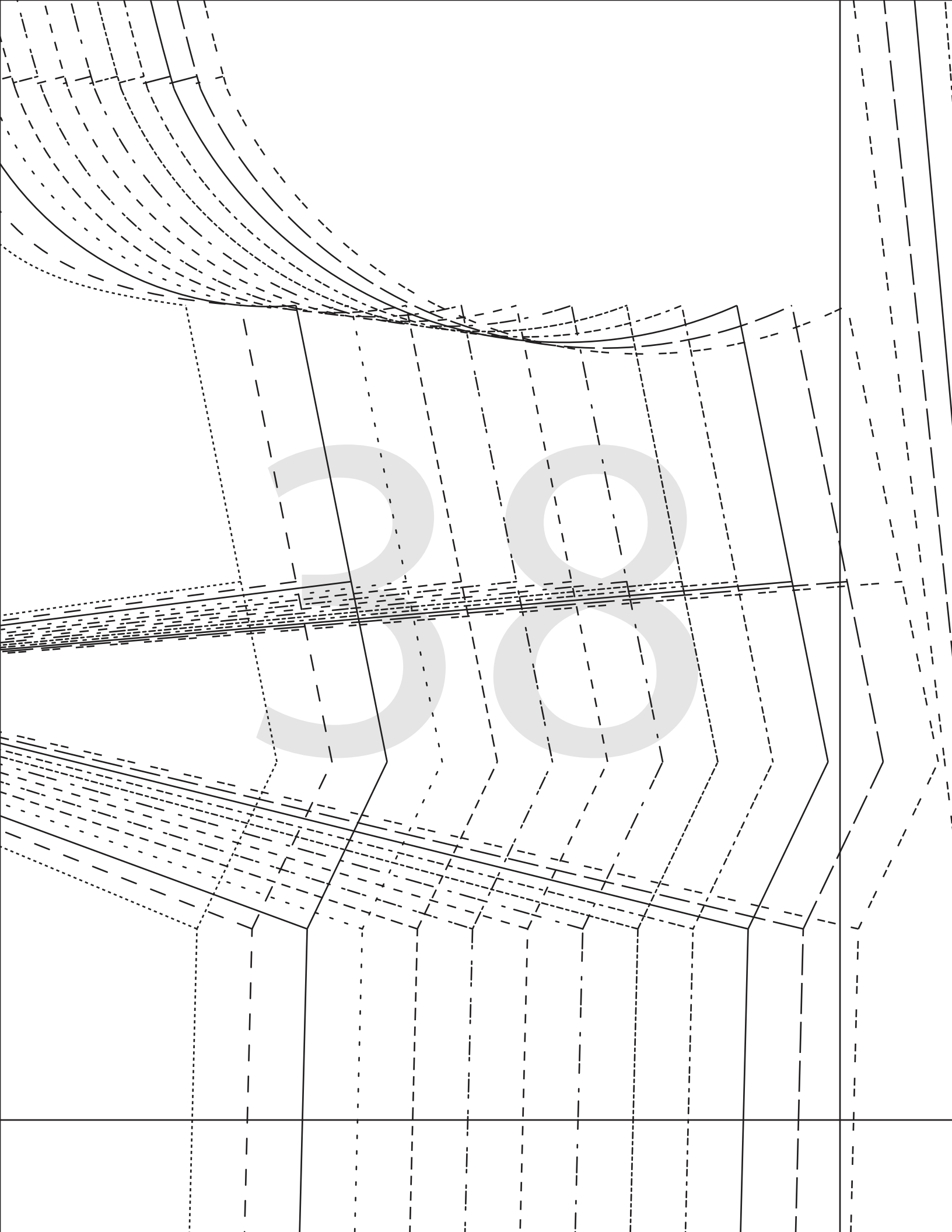

39

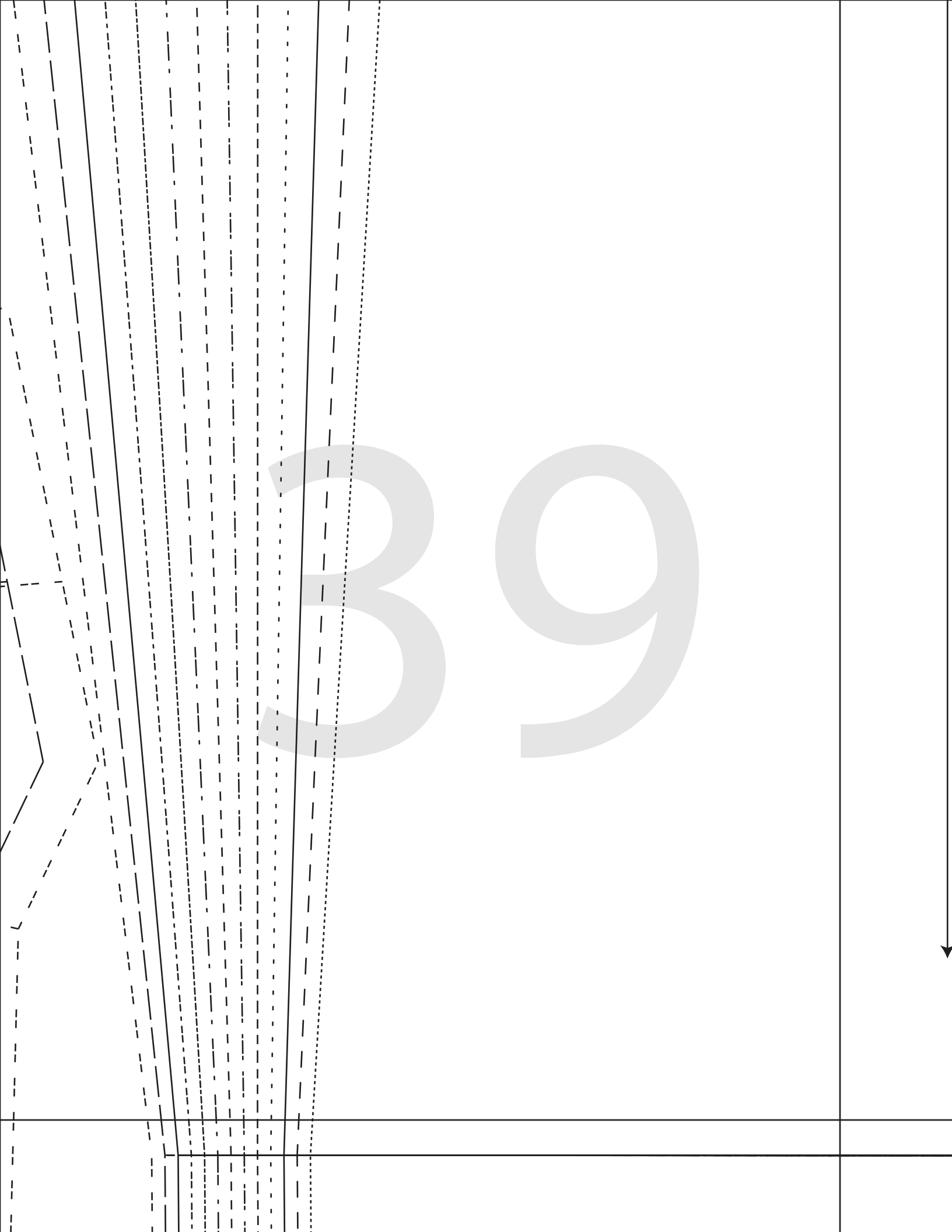

40



4

1

FOLD HERE TO CREATE FACED CUPP

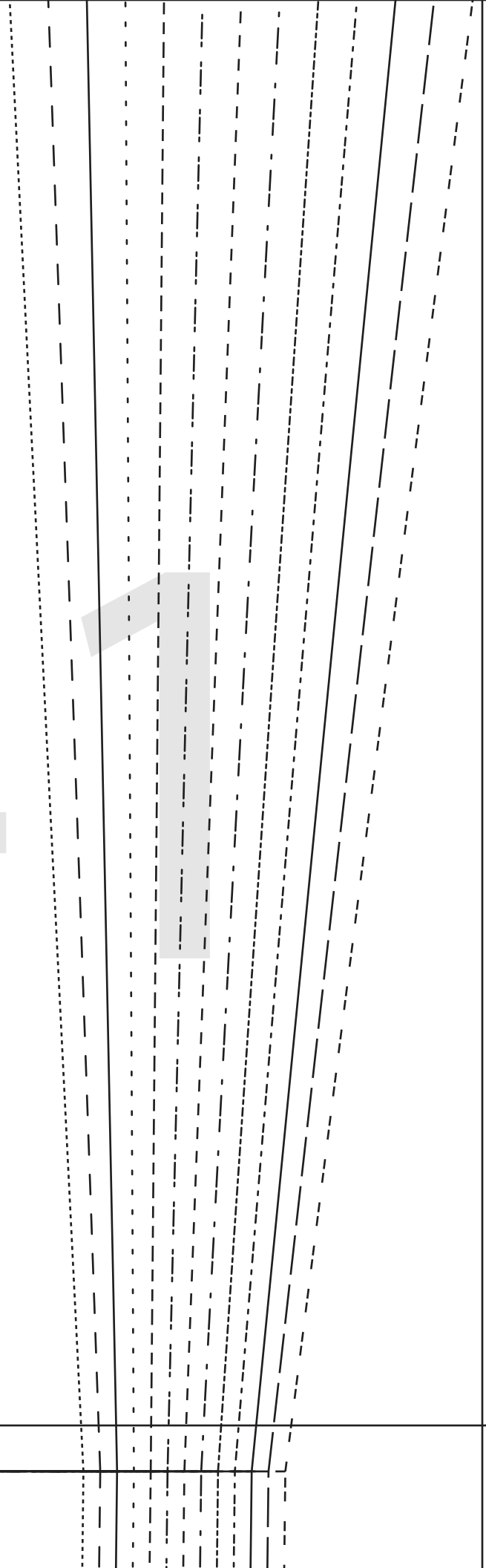

42



WAISTLINE

43



KAILIN S
#12

FRONT -

CUT 1 RS

(.5 cms (5/8") seam allowa

HIPLINE

6mm (1/4") SEAM ALLOWANCE



KAILIN SHIRT
#1224

FRONT - DD CUP

CUT 1 RSUP

.5 cms (5/8") seam allowance unless otherwise stated

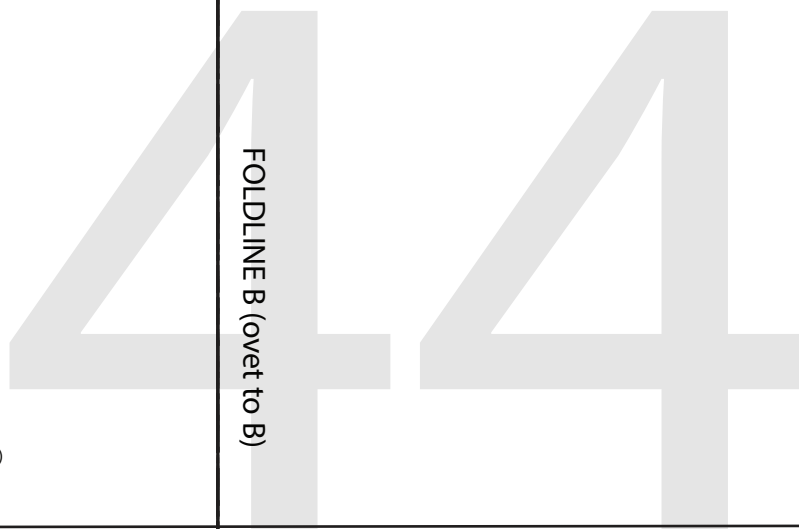

FOLDLINE B (ovet to B)

FOLDLINE A (ovet to B)

WAISTLINE

45

LENGTHEN/SHORTEN HERE

HIPLINE

46

HERE

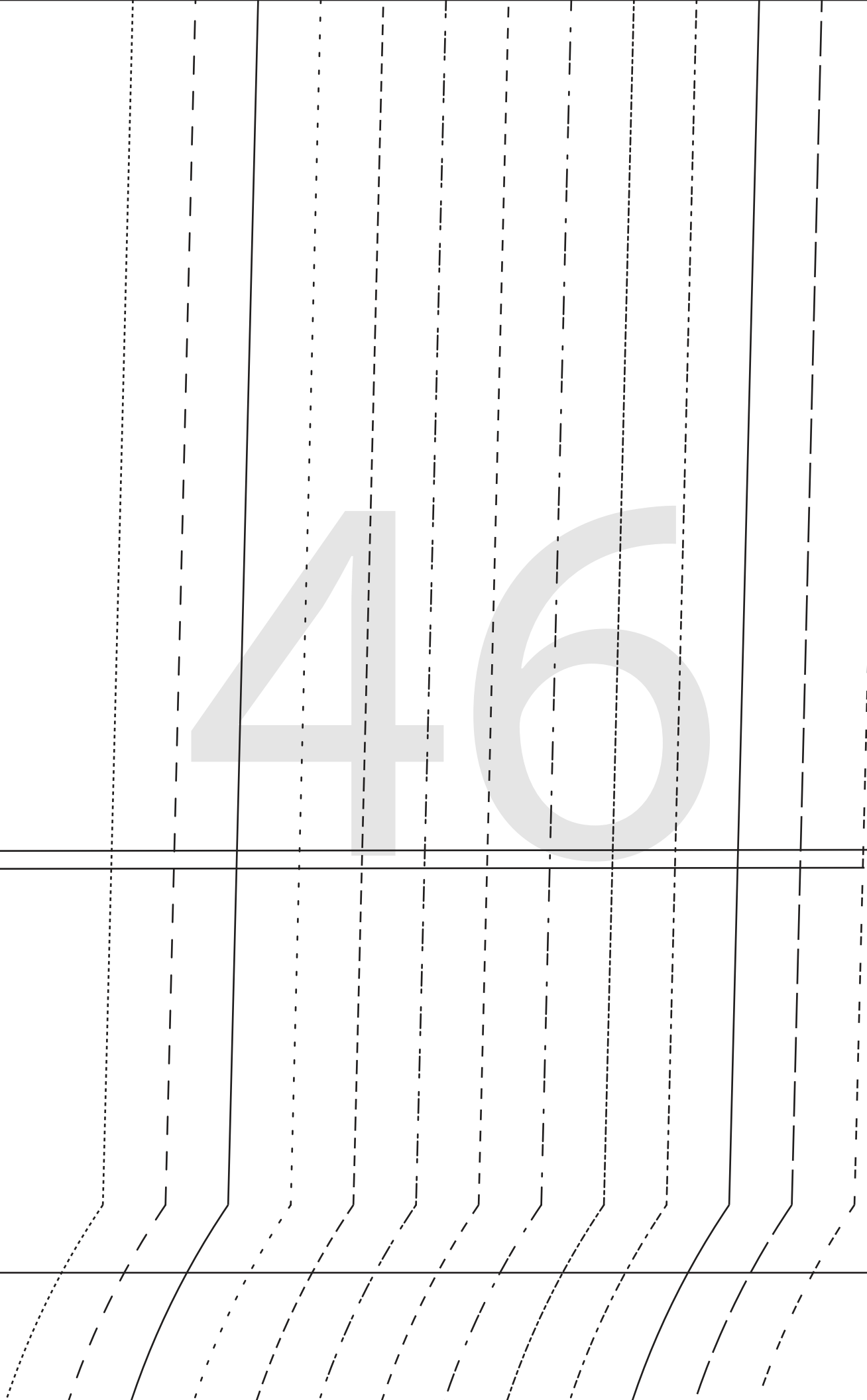

47

48

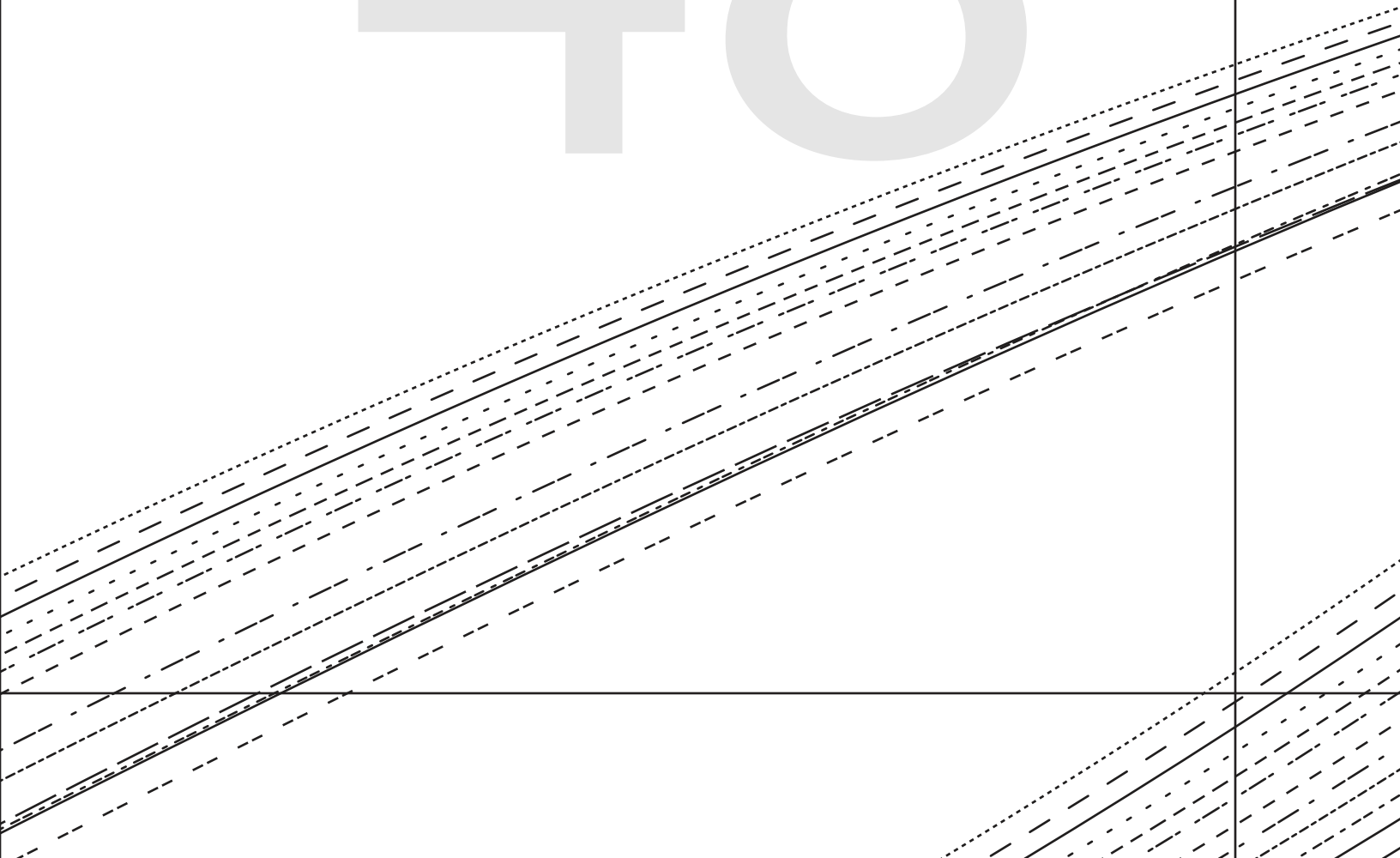

FOLD HERE TO CREATE FACED CUPP

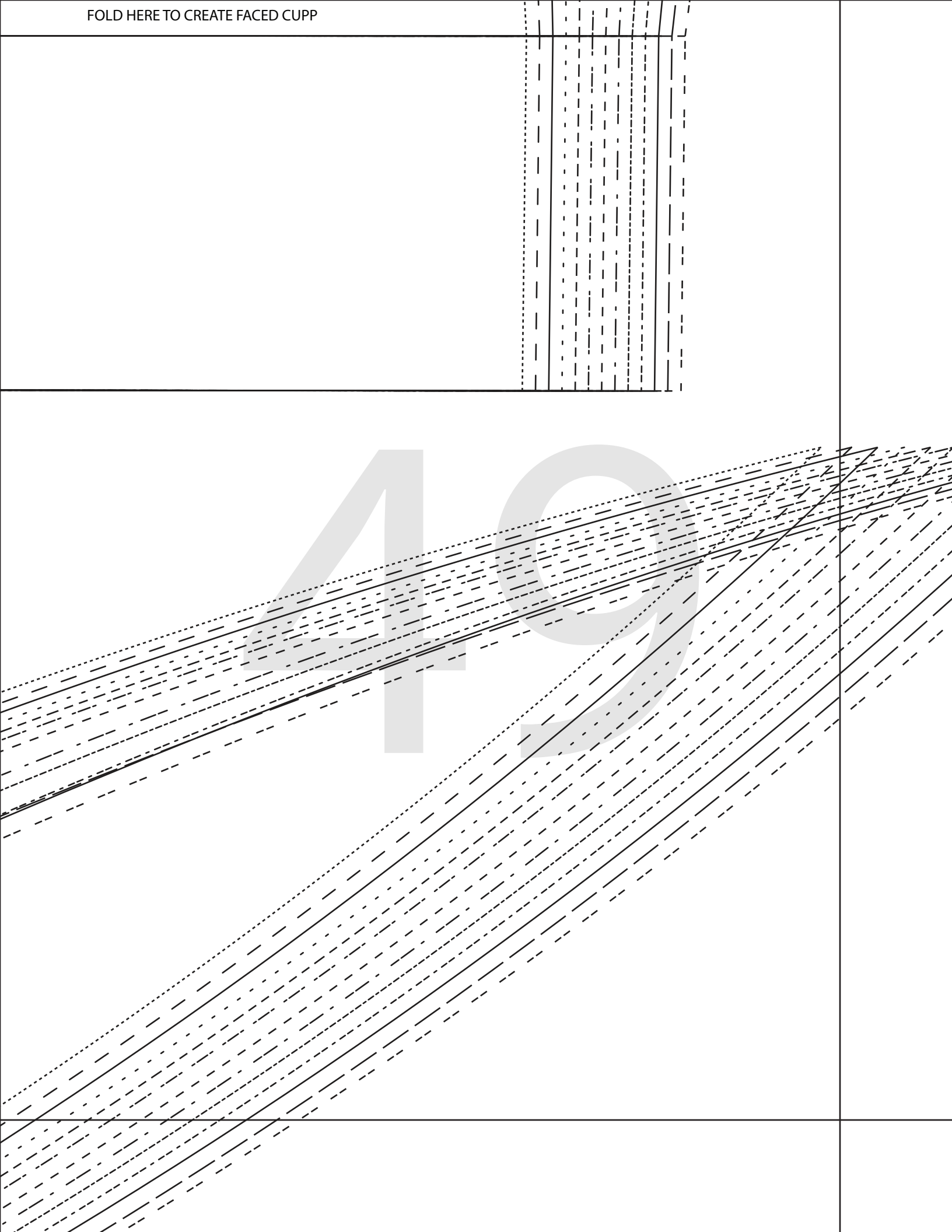

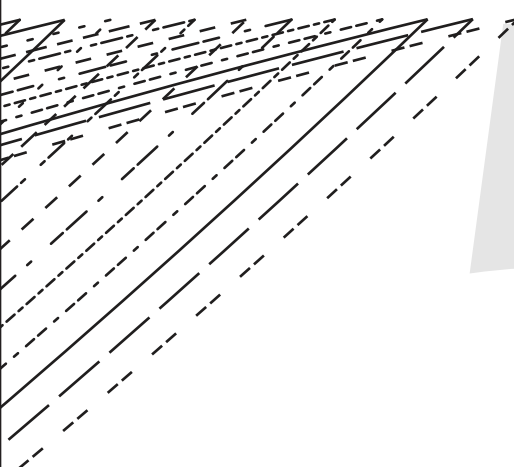

50

The background features a series of curved, parallel lines that sweep across the top half of the page. These lines are rendered in three styles: solid, dashed, and dotted. A thin black grid is overlaid on the page, consisting of a vertical line on the right side and a horizontal line at the bottom, intersecting at the bottom right corner.

51

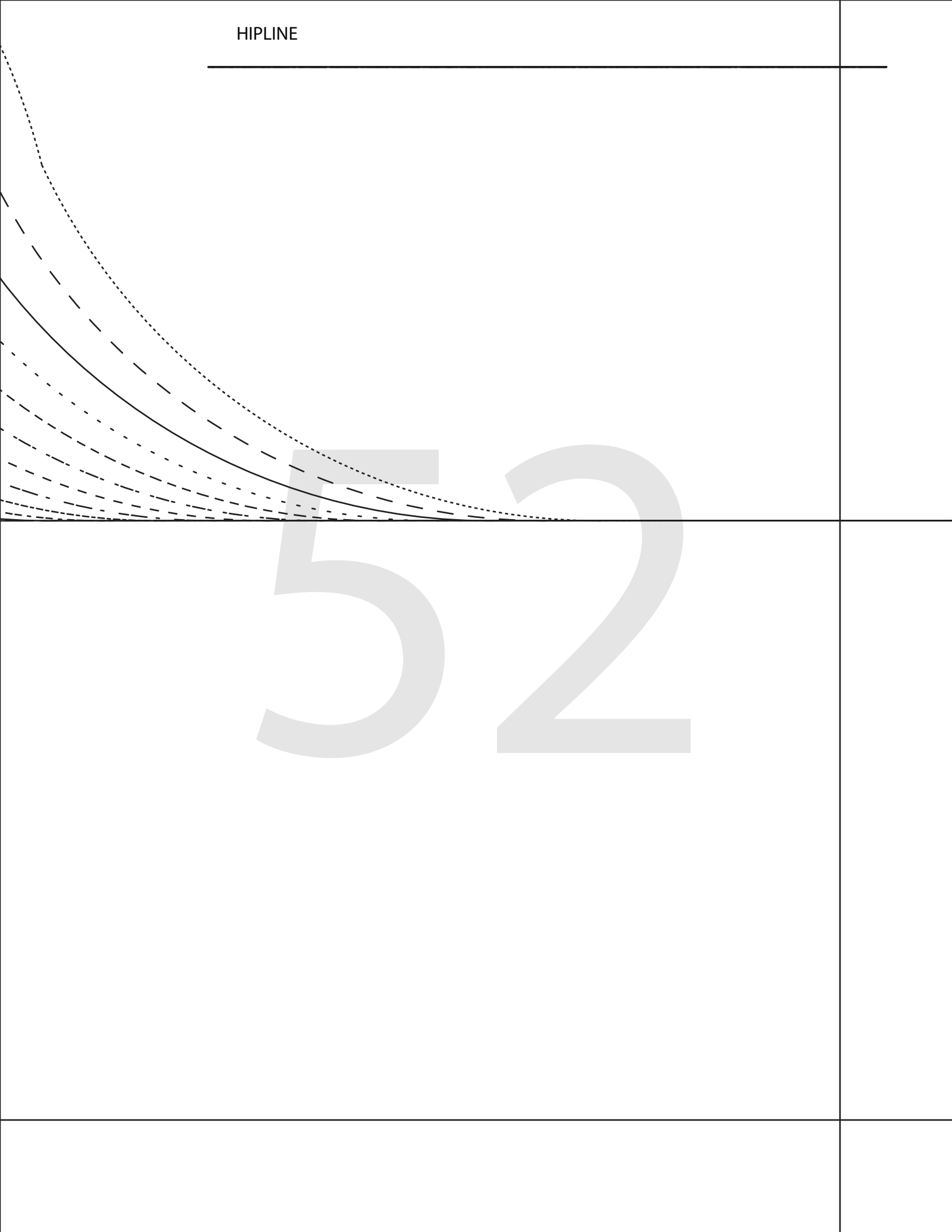

53

HIPLINE



1.5 cms (5/8") HEM ALLOWANCE

54

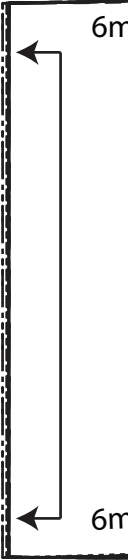

6mm(1/4") SEAM ALLOWANCE

KAILIN SHIRT
#1224

12

TIE COLLAR

CUT 2 PAIRS - MAIN

CUT 1 PAIR - INTERFACING

(1.5 cms (5/8") seam allowance unless otherwise stated)



6mm(1/4") SEAM ALLOWANCE

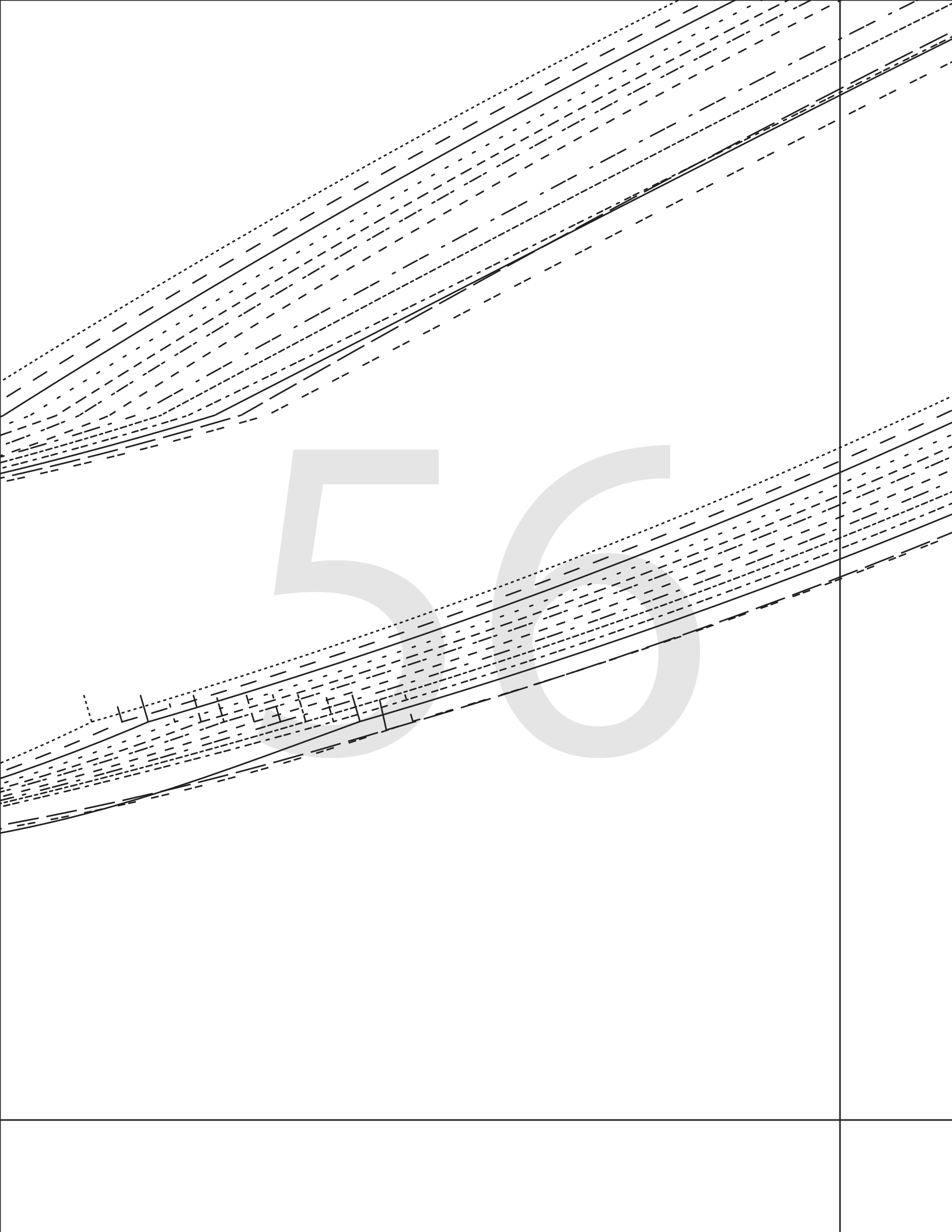



57