

PRINT TILING TEMPLATE GUIDE FOR SIZE SPECIFIC CHOICE
 TRIMLESS PRINT AT HOME PATTERN

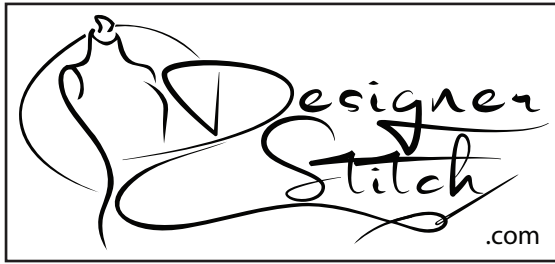

PEYTON JEANS

#0623

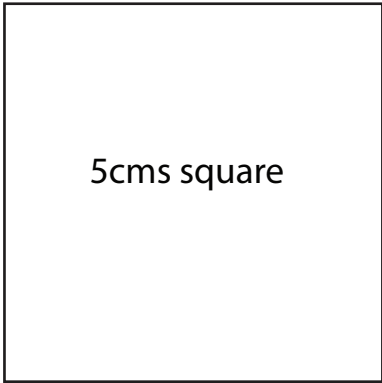

5cms square

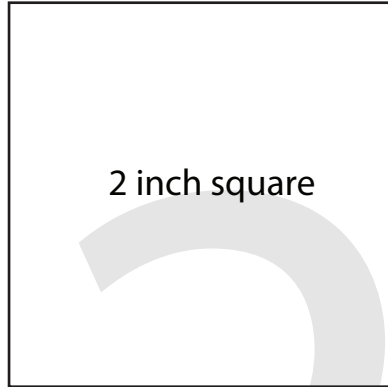

2 inch square

2

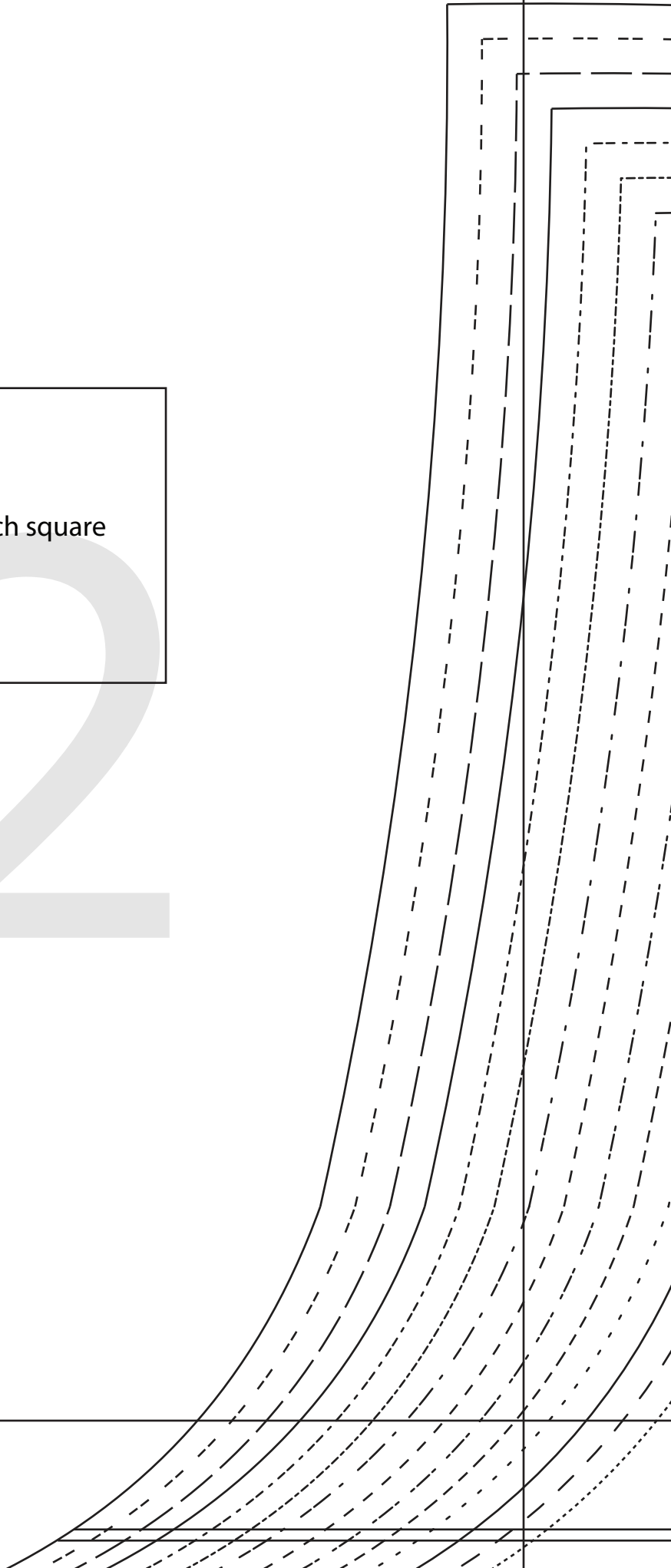

3

HIPLINE



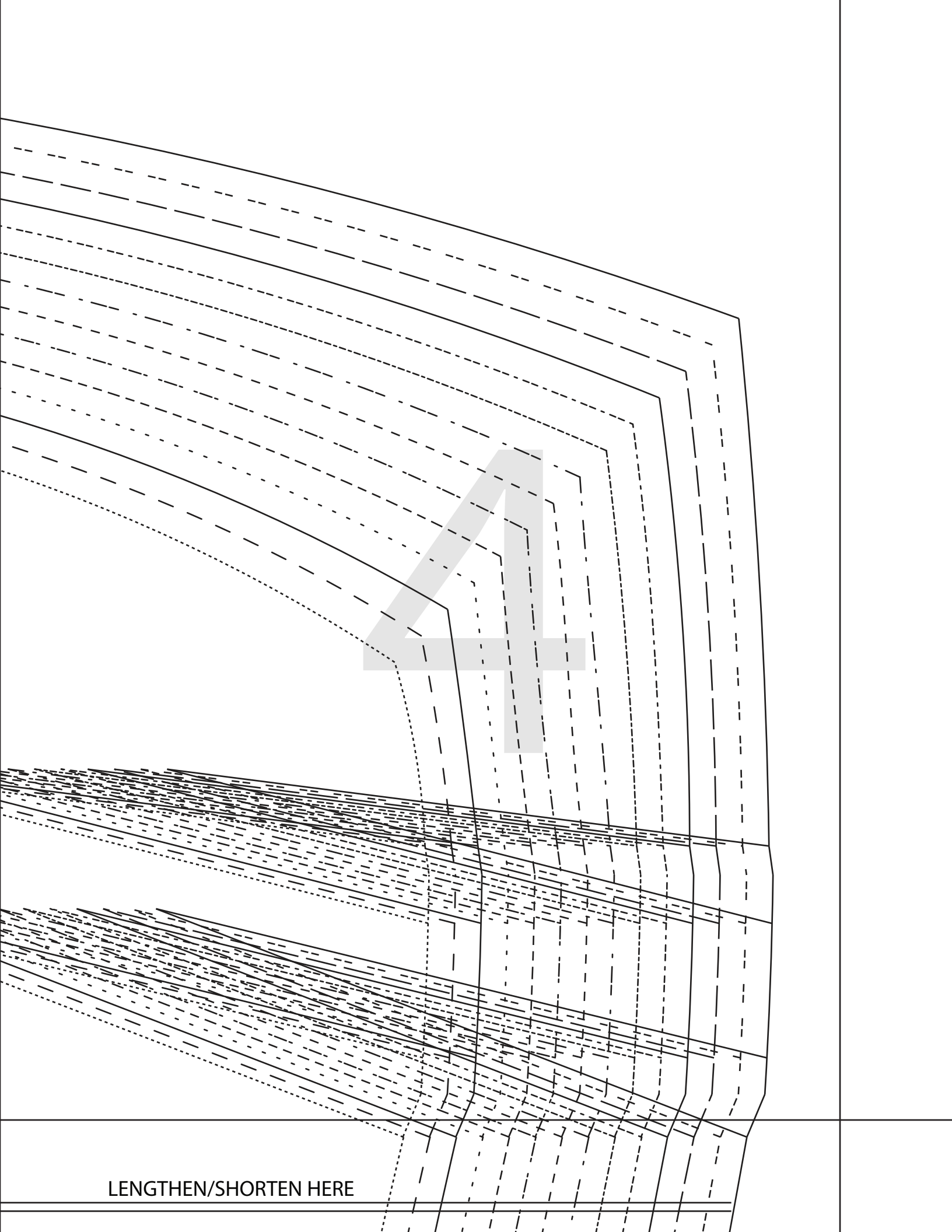

4

LENGTHEN/SHORTEN HERE

CUT OF EXTENSION FOR LEFT FRONT

CUT OF EXTENSION FOR LEFT FRONT

CUT OF EXTENSION FOR LEFT FRONT

CUT OF EXTENSION FOR LEFT FRONT

CUT OF EXTENSION FOR LEFT FRONT

CUT OF EXTENSION FOR LEFT FRONT

CUT OF EXTENSION FOR LEFT FRONT

CUT OF EXTENSION FOR LEFT FRONT

CUT OF EXTENSION FOR LEFT FRONT

CUT OF EXTENSION FOR LEFT FRONT

CUT OF EXTENSION FOR LEFT FRONT

CUT OF EXTENSION FOR LEFT FRONT

CUT OF EXTENSION FOR LEFT FRONT

HIPLINE

LENGTHEN/SHORTEN HERE

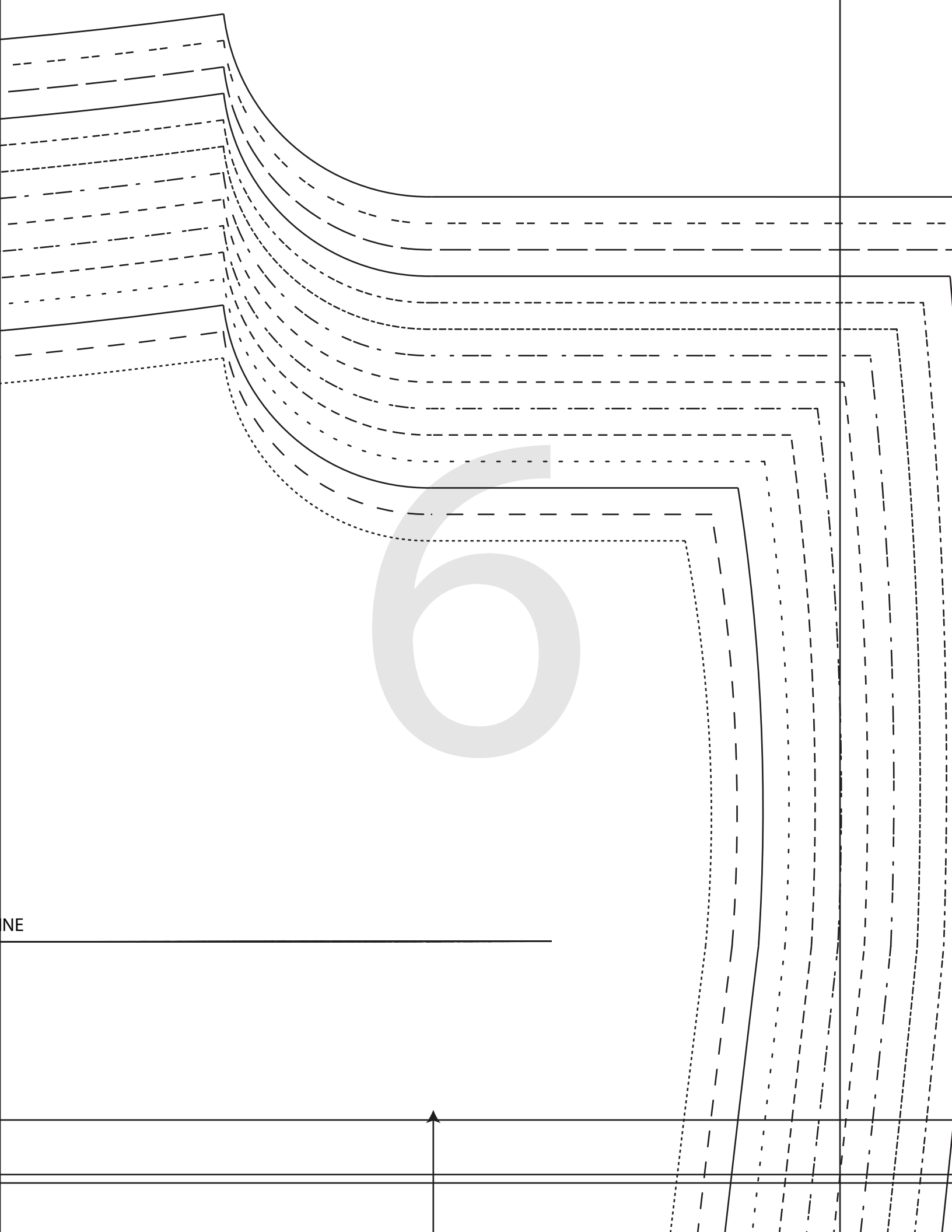

6

NE

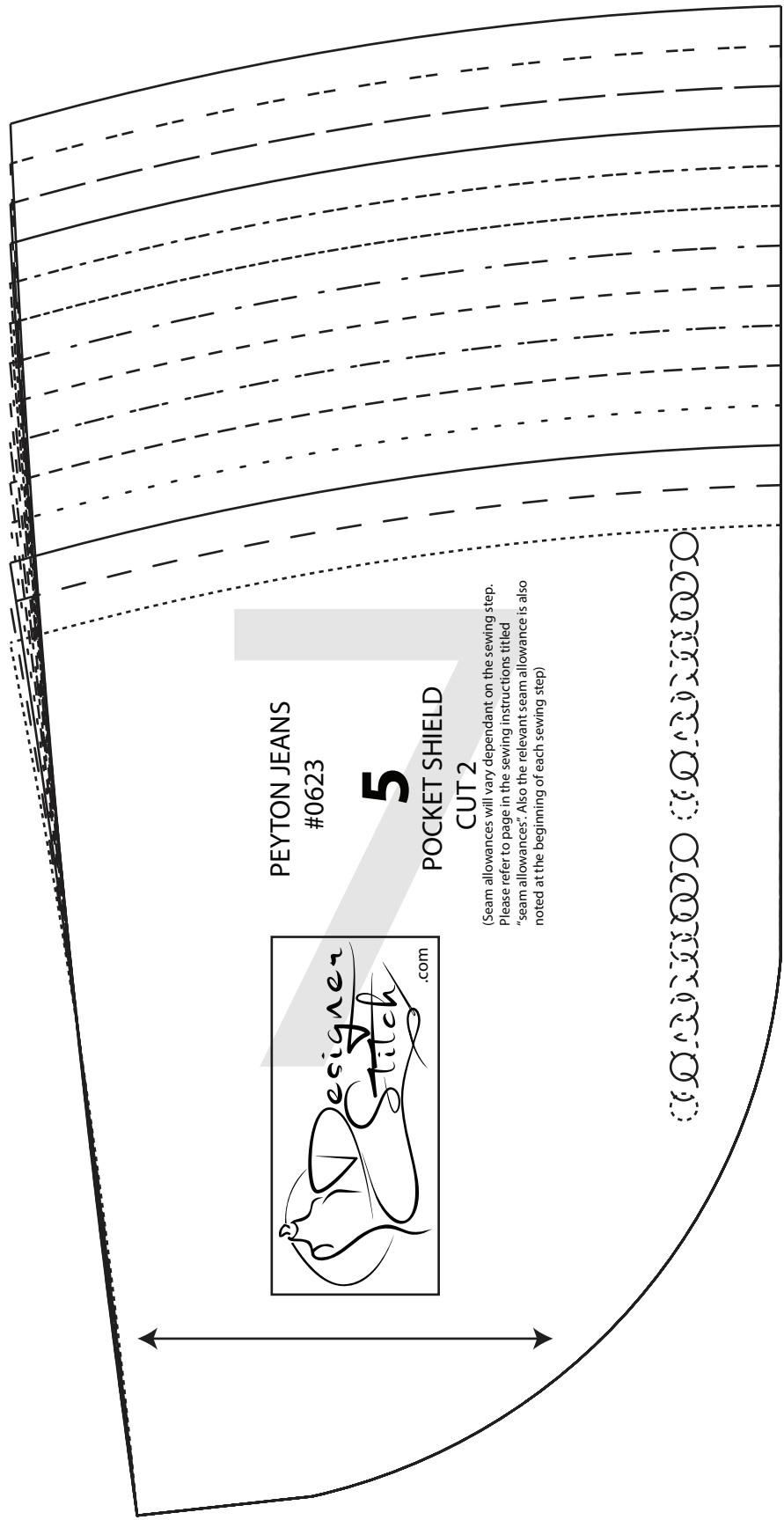
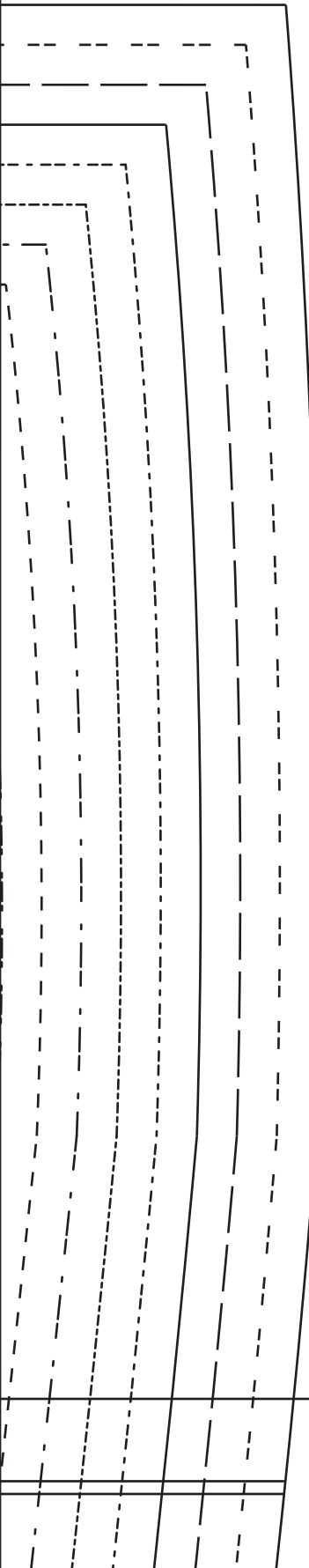

PEYTON JEANS
#0623

5

POCKET SHIELD

CUT 2



(Seam allowances will vary dependant on the sewing step.
Please refer to page in the sewing instructions titled
"seam allowances". Also the relevant seam allowance is also
noted at the beginning of each sewing step)



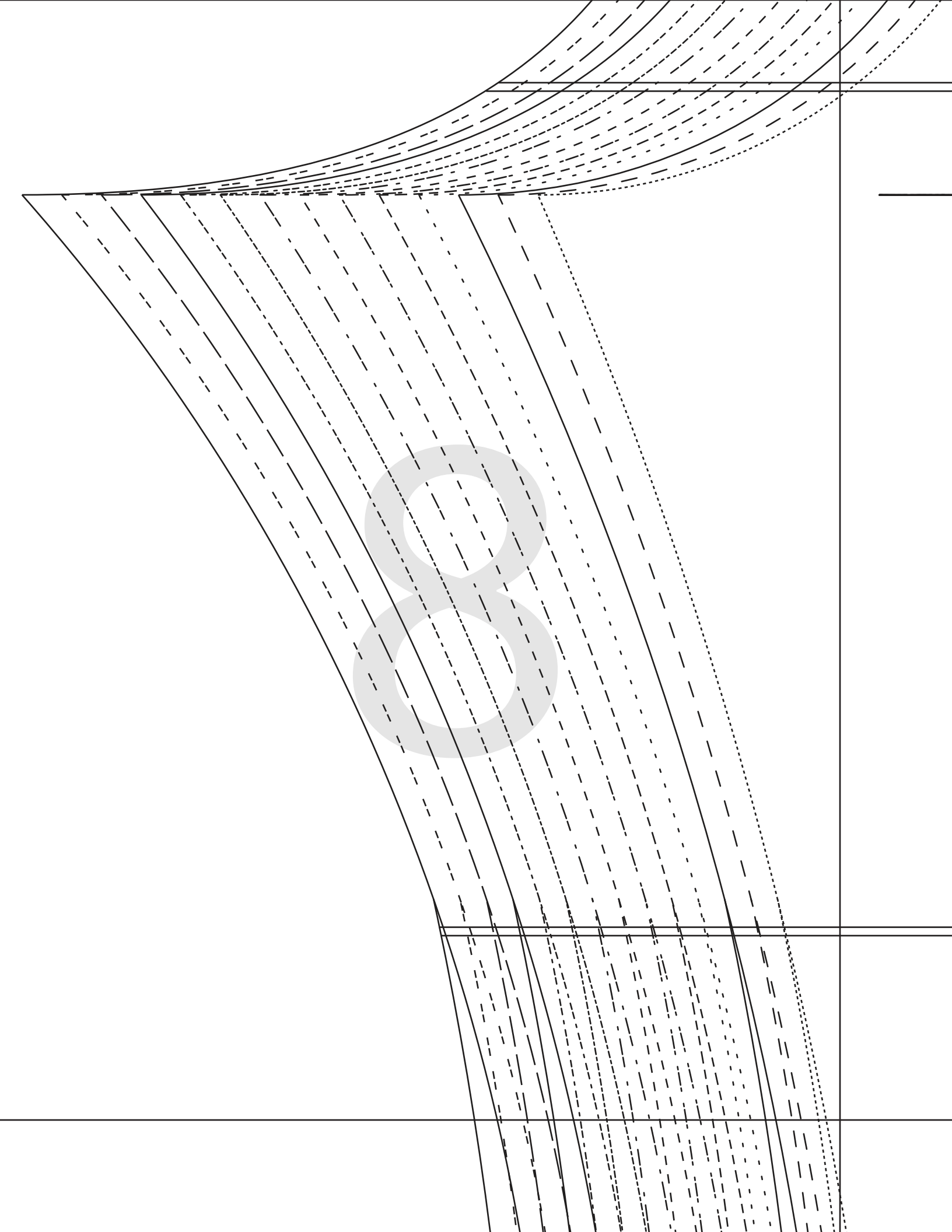

CROTCHLINE



PEYTON JEANS
#0623

1
BACK
CUT 2

(Seam allowances will vary dependant on the sewing step.
Please refer to page in the sewing instructions titled
"seam allowances". Also the relevant seam allowance is also
noted at the beginning of each sewing step)

LENGTHEN/SHORTEN

LENGTHEN/SHORTEN HERE

10

LENGTHEN/SHORTEN HERE

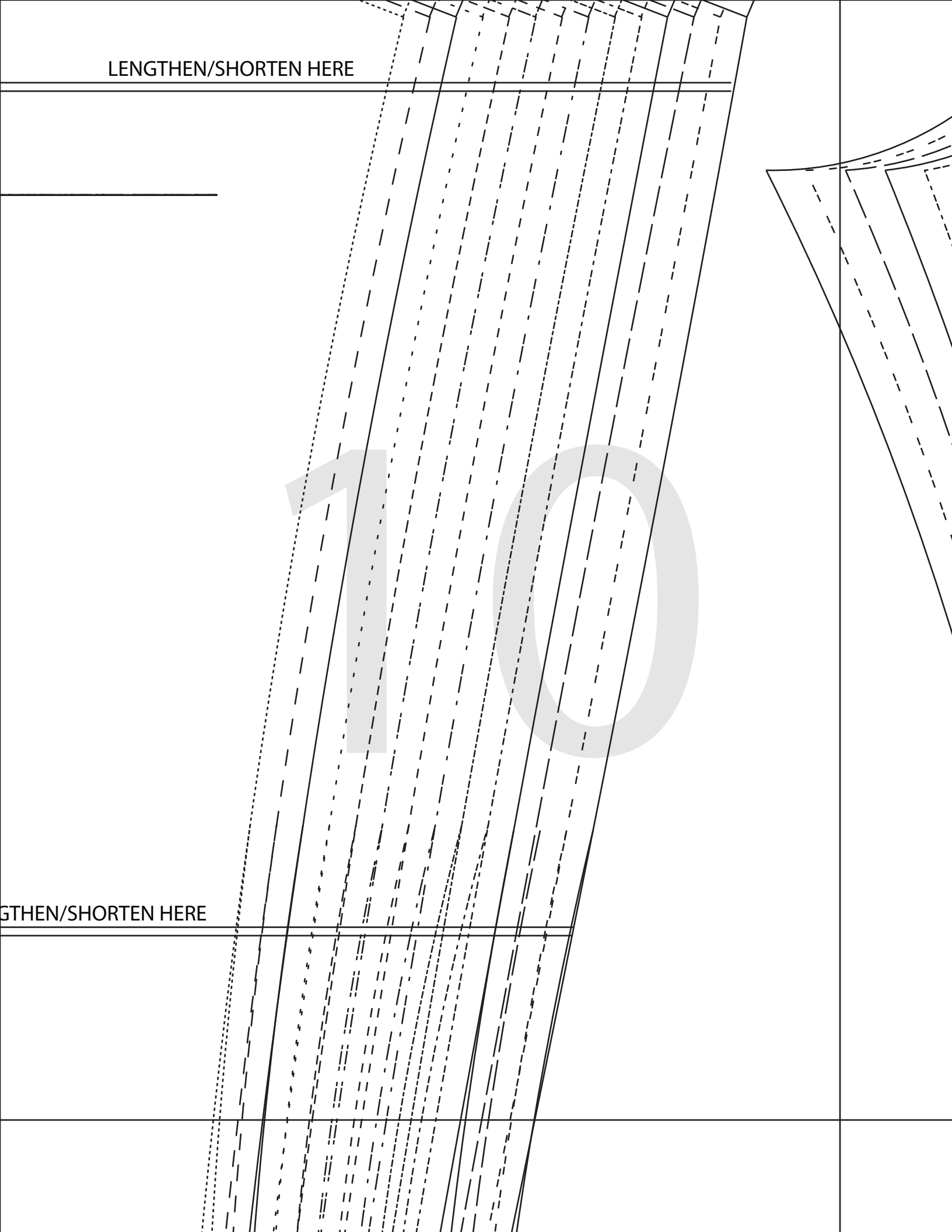

LENGTHEN/SHORTEN HERE

CROTCHLINE

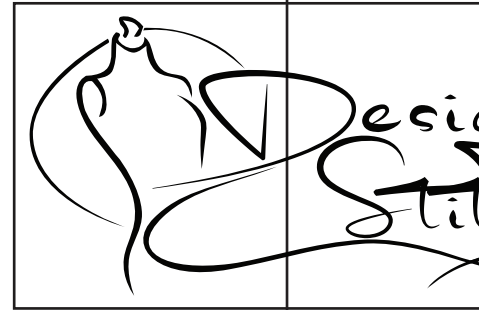

PEYTON JEAN
#0623

2
FRONT
CUT 2

(Seam allowances will vary depend
Please refer to page in the sewing i
"seam allowances". Also the relevan
noted at the beginning of each sew

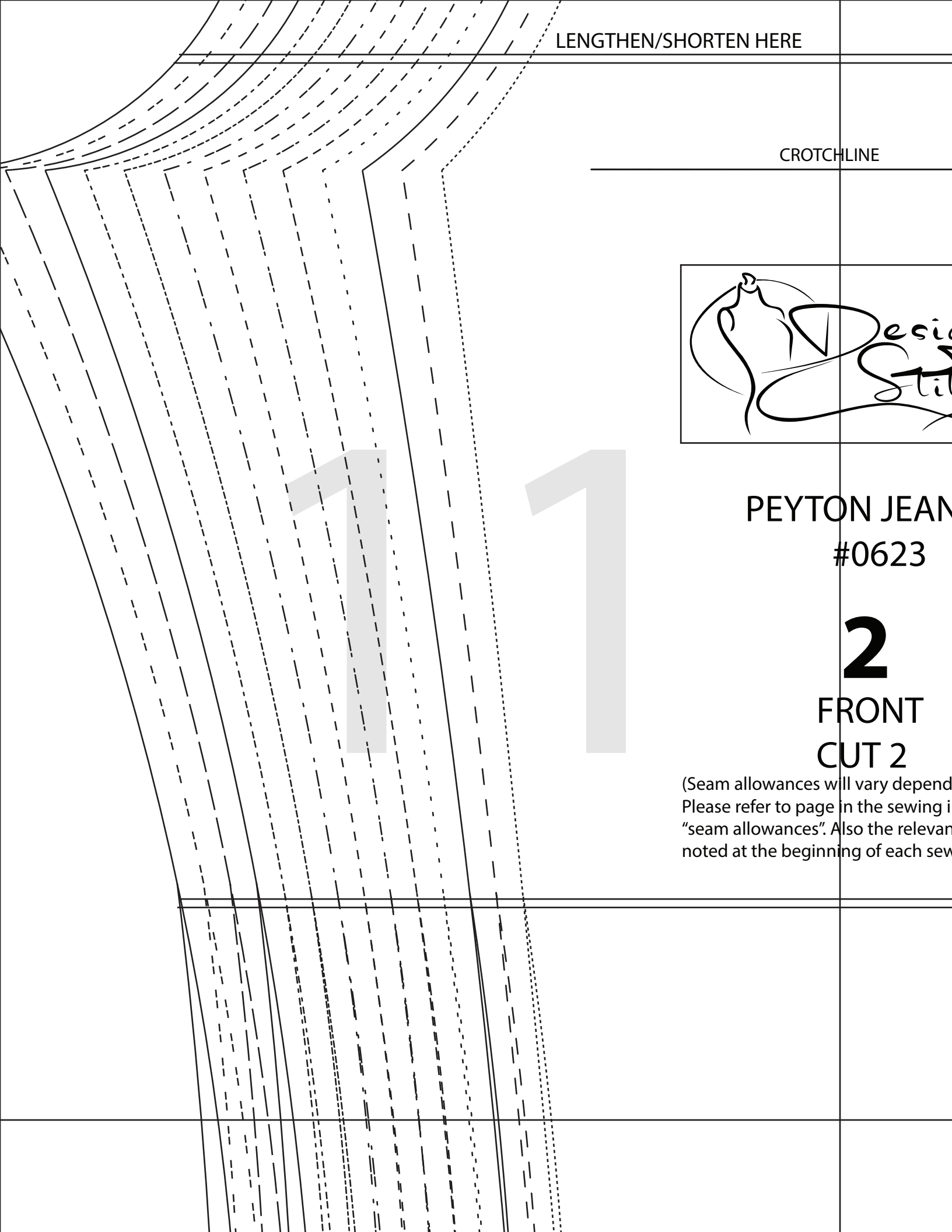

LINE



ON JEANS

#0623

2

FRONT

CUT 2

(All vary dependant on the sewing step.
in the sewing instructions titled
Also the relevant seam allowance is also
(length of each sewing step)

1 2

LENGTHEN/SHORTEN HERE

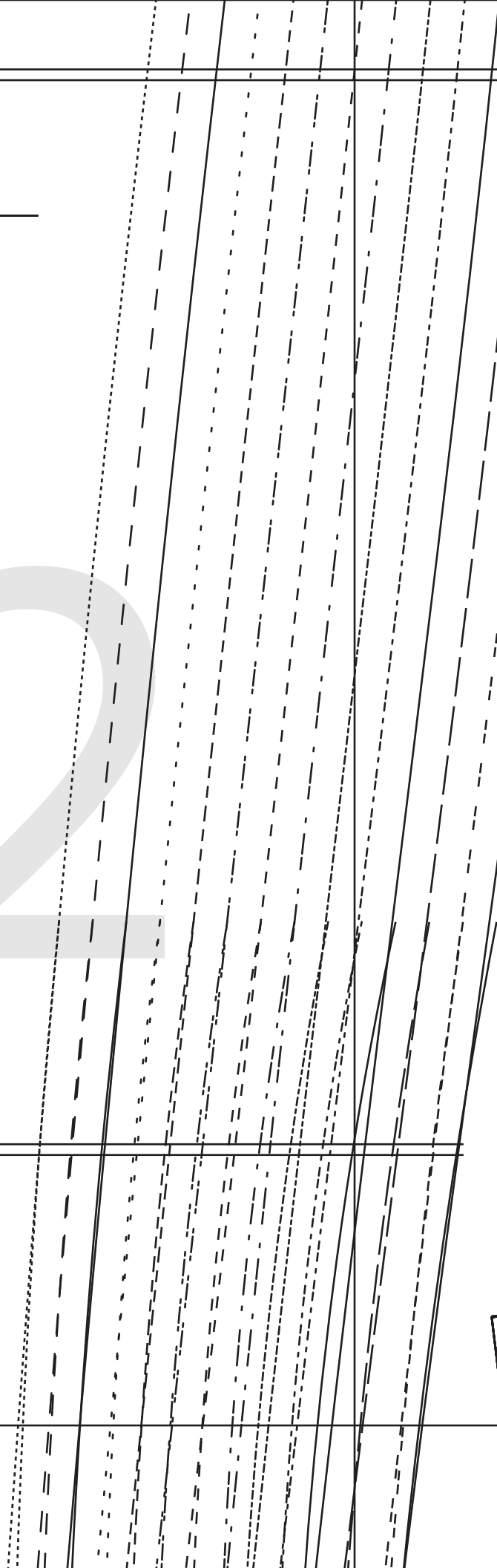

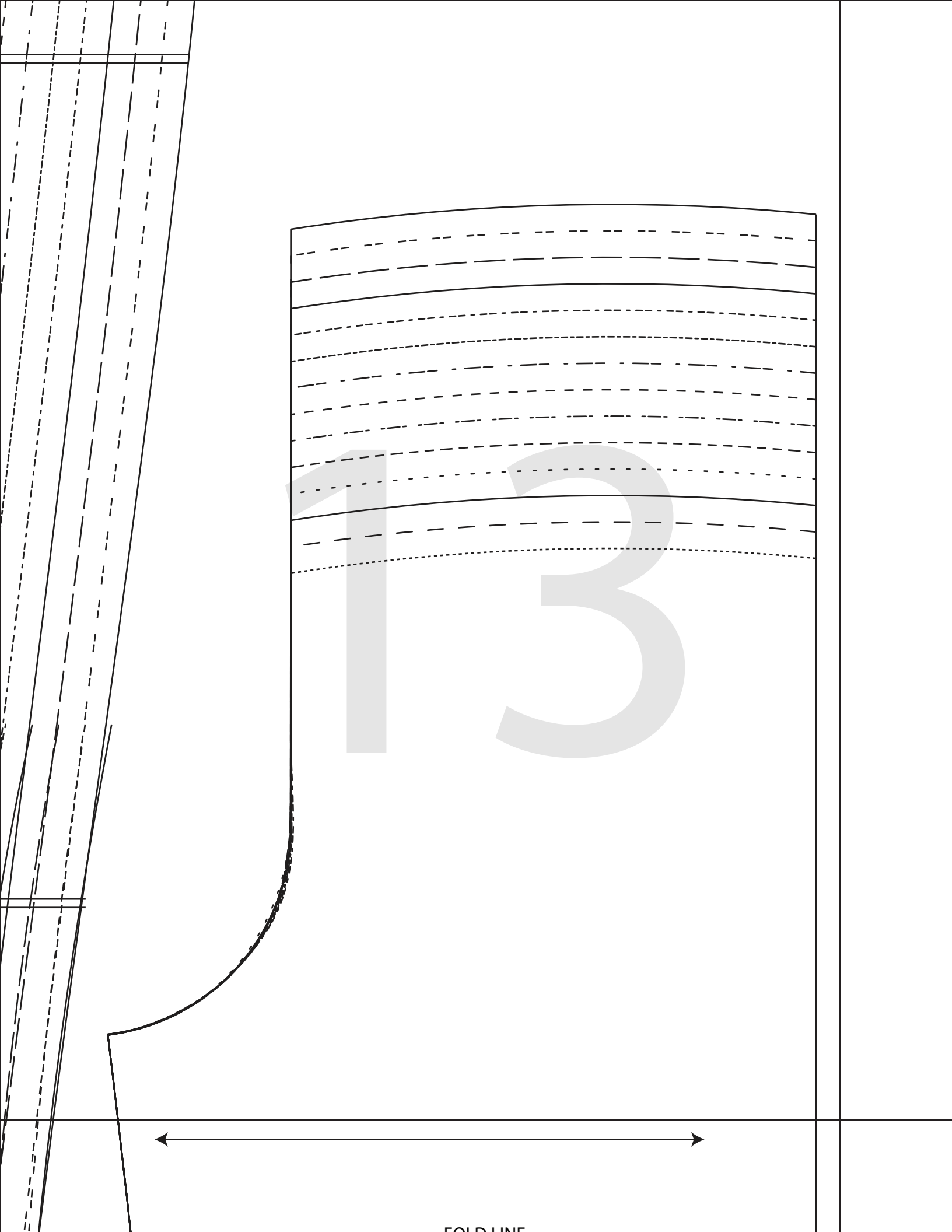

FOLD LINE



PEYTON JEANS
#0623

10

COIN POCKET
CUT 1

(Seam allowances will vary dependant on the sewing step.
Please refer to page in the sewing instructions titled
"seam allowances". Also the relevant seam allowance is also
noted at the beginning of each sewing step)

SIZES 1 - 3

SIZES 4 - 9

SIZES 10 - 14

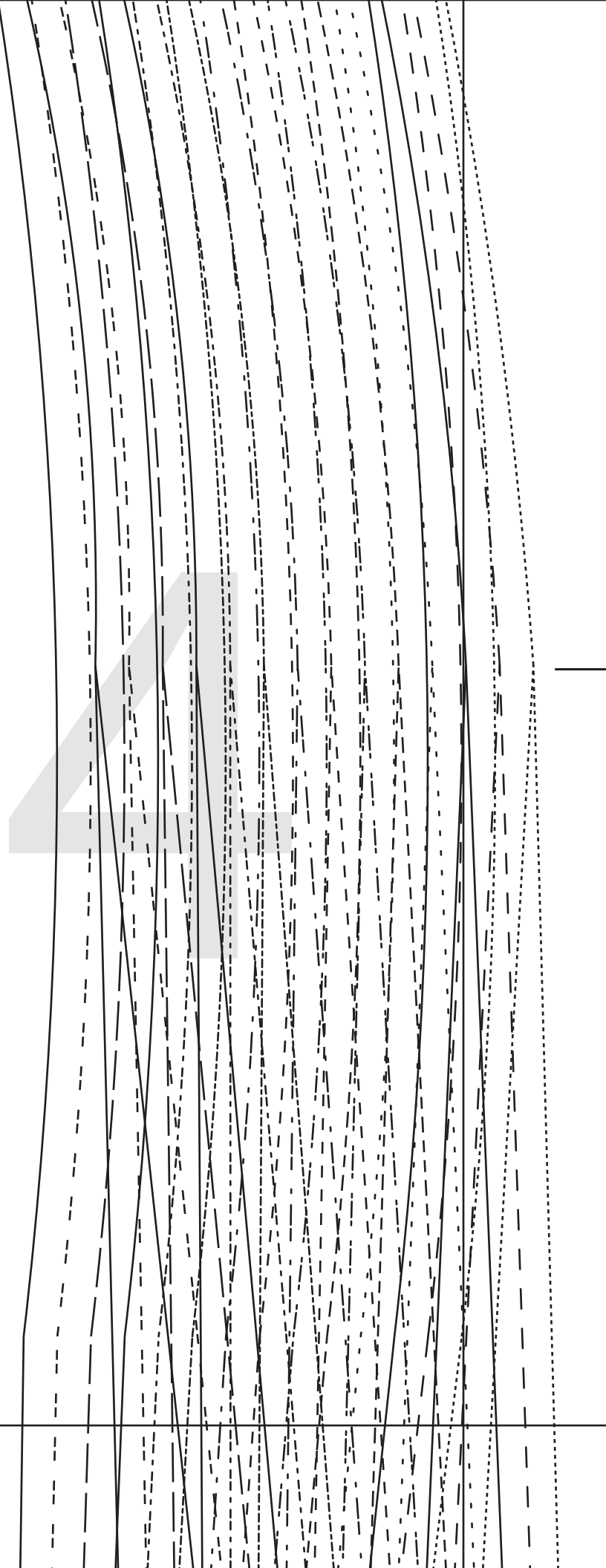
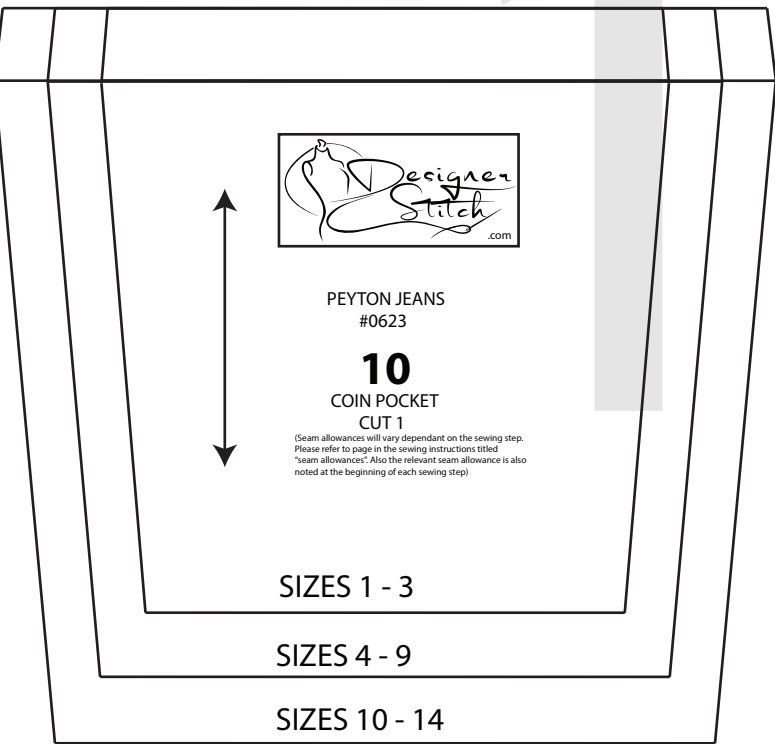

15

KNEELINE

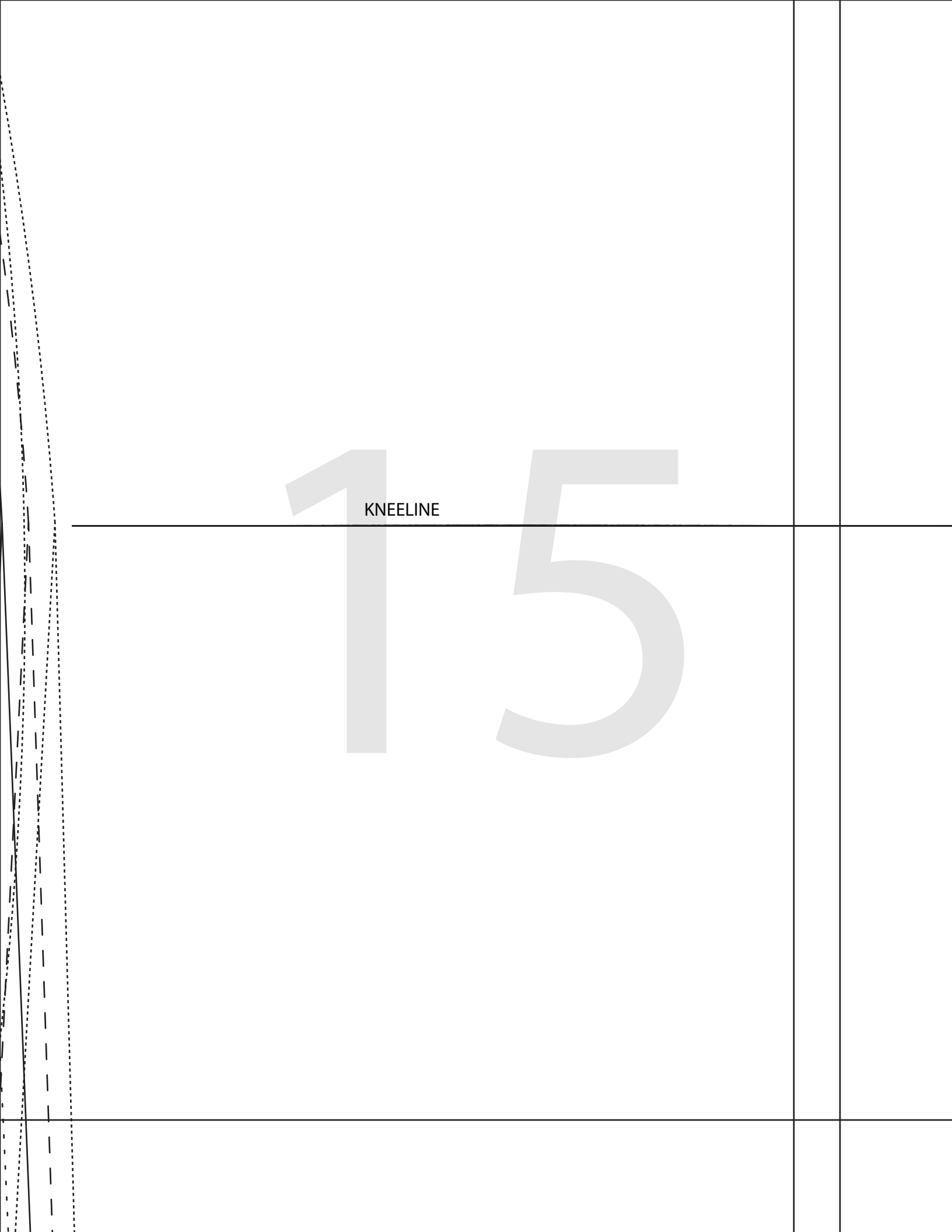

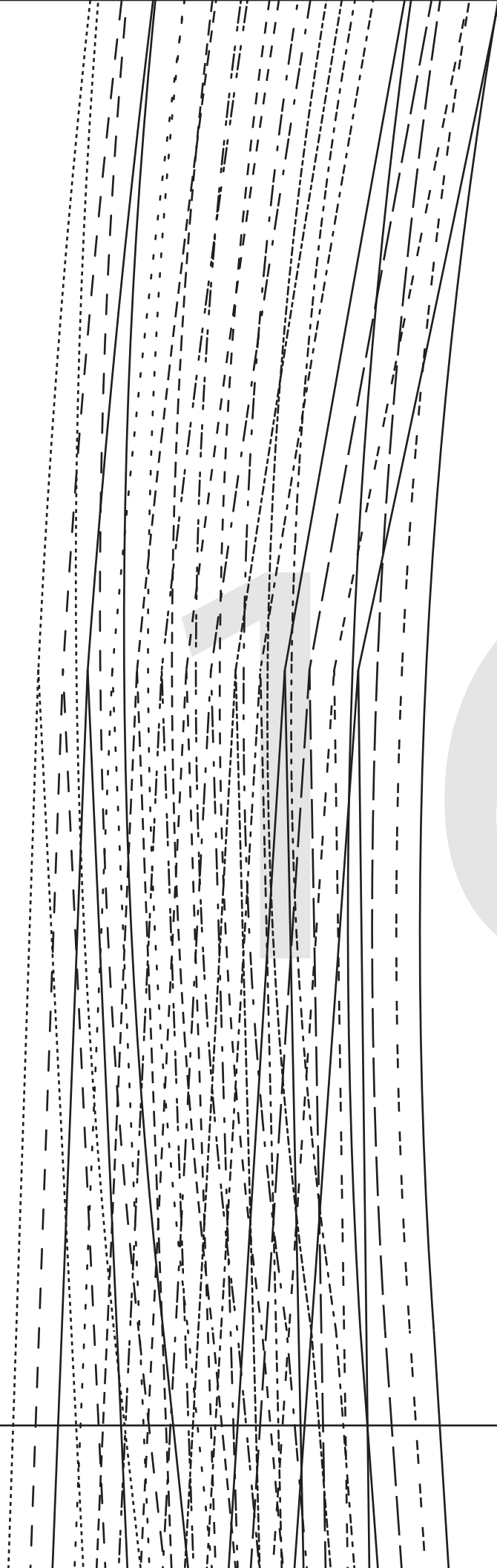

6

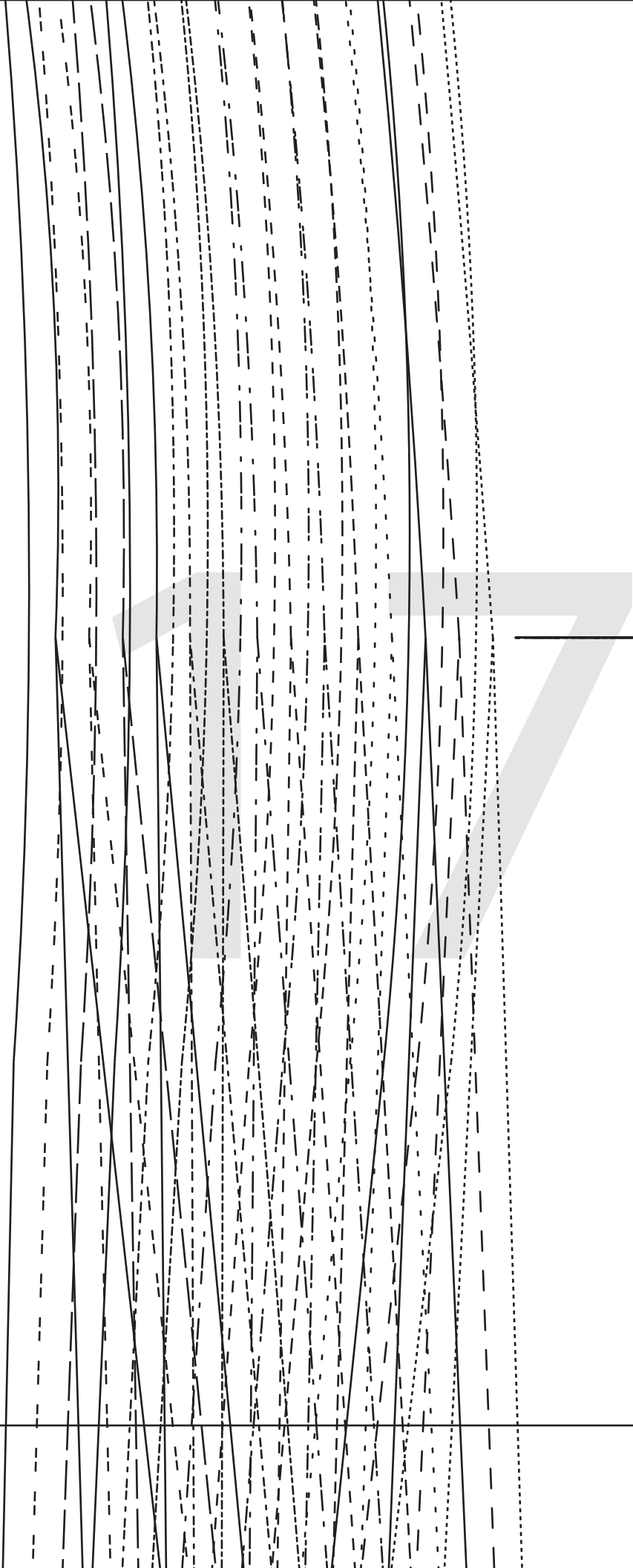

KNEELINE

KNEELINE

1

18

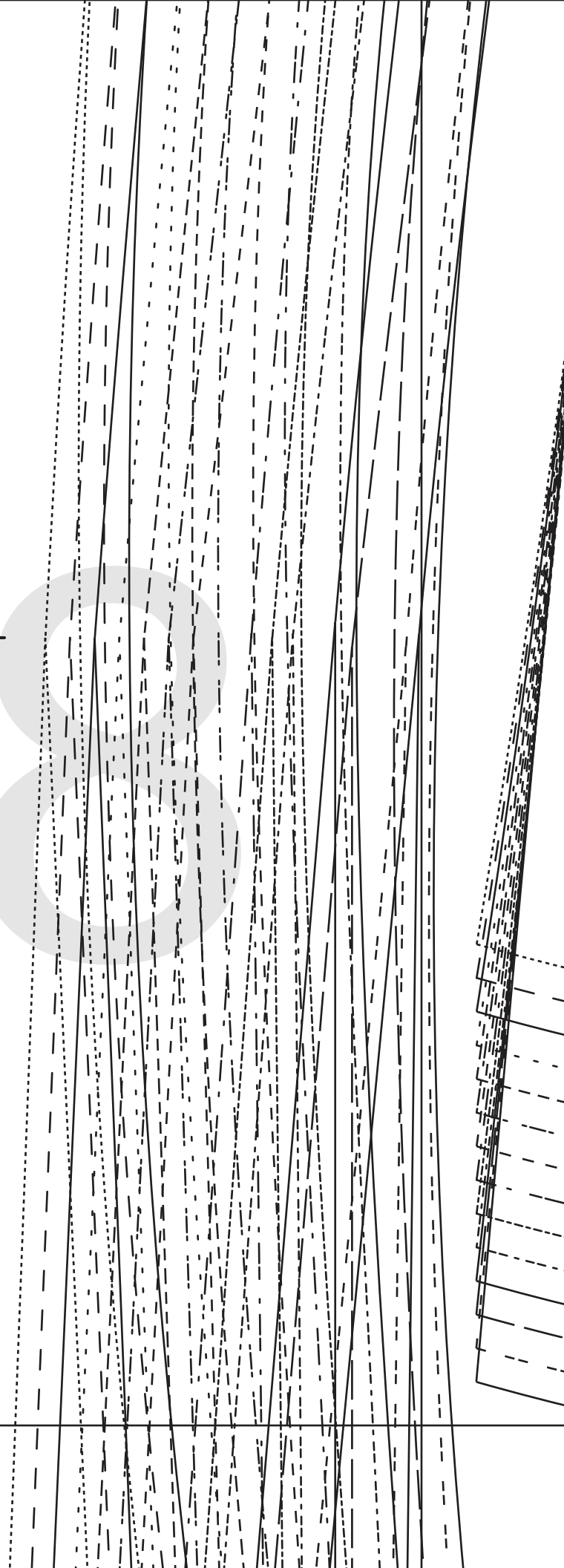



PEYTON JEANS

#0623

3

POCKET BAG

CUT 2 - POCKETING

(Seam allowances will vary dependant on the sewing step. Please refer to page in the sewing instructions titled "seam allowances". Also the relevant seam allowance is also noted at the beginning of each sewing step)

FOLD LINE



SIZE KEY

1
.....

2 - - - - -
- - - - -

3 _____

4
.....

5 - - - - -
- - - - -

6
.....

7 - - - - -
- - - - -

8
.....

9
.....

10
.....

11 _____

12 - - - - -
- - - - -

13
.....

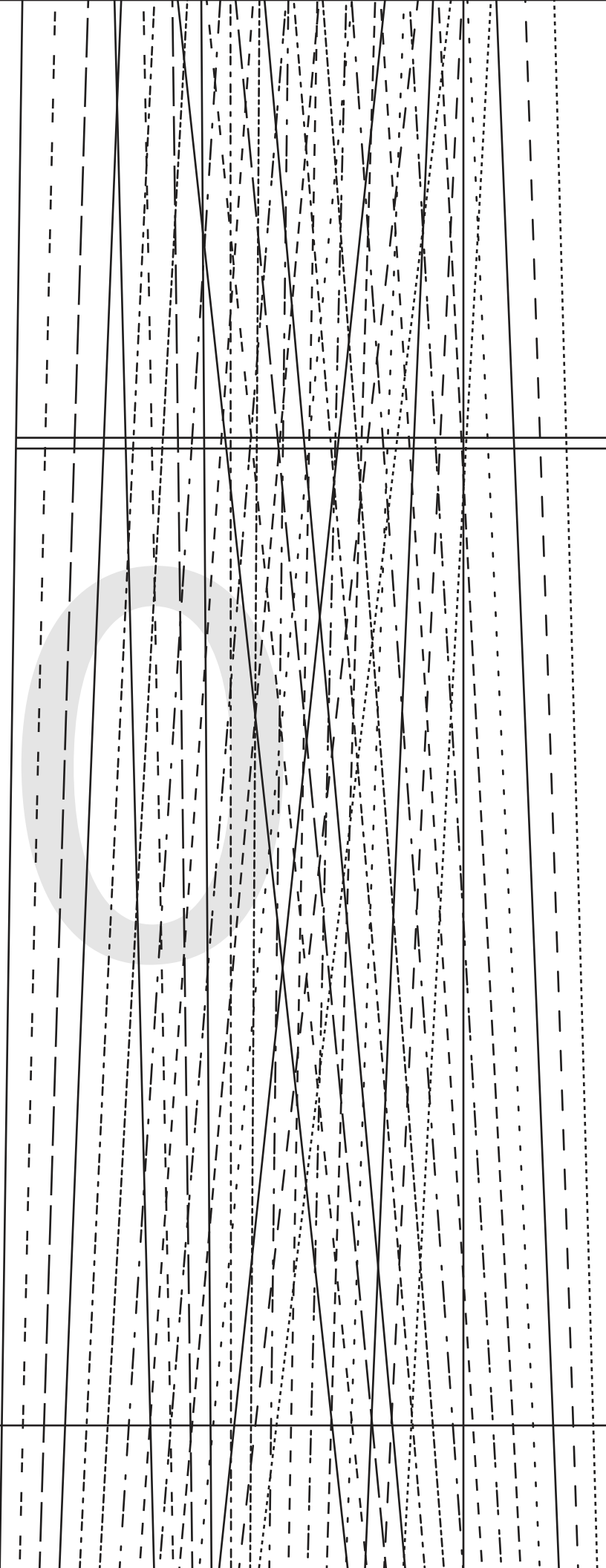
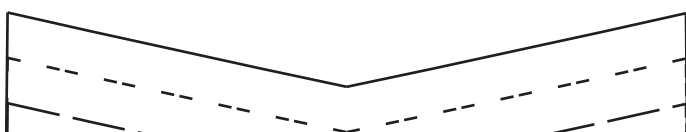

LENGTHEN/SHORTEN HERE

21

DRTEN HERE

52

23

LENGTHEN/SHORTEN HERE

2

4

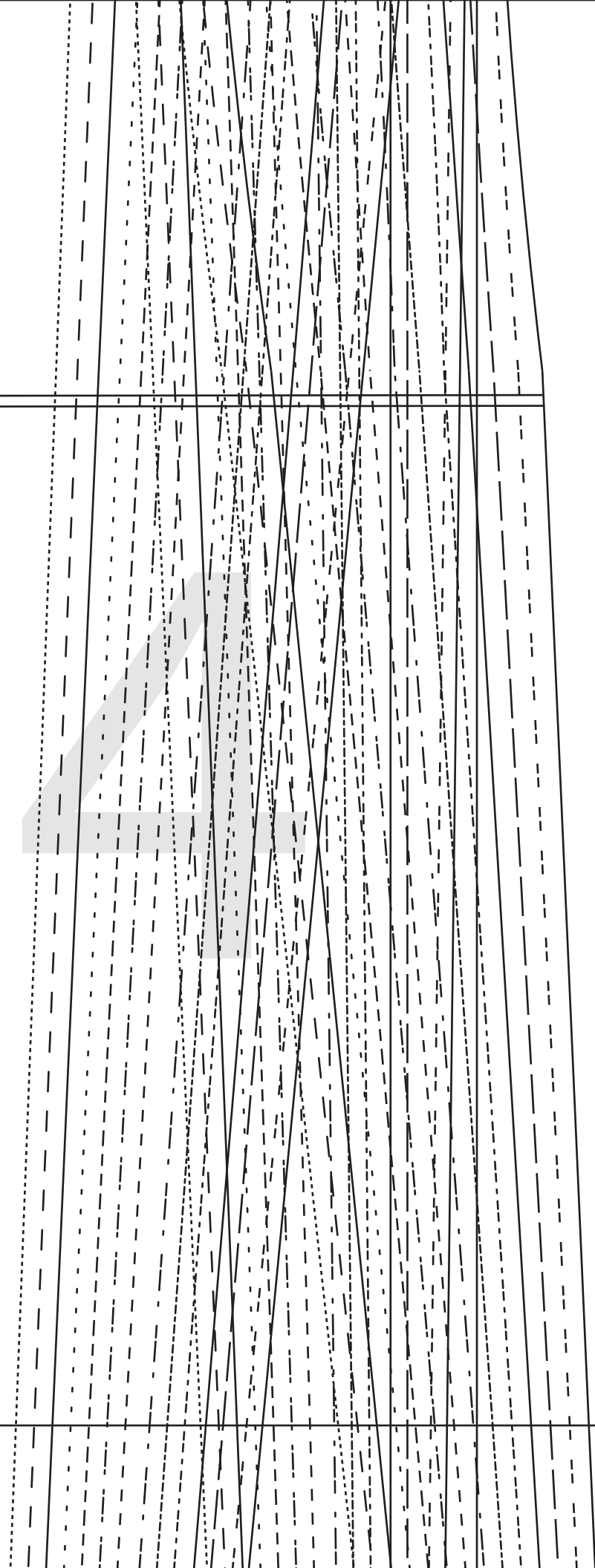



PEYTON JEANS
#0623

7

FLY FACING
CUT 2

(Seam allowances will vary dependant on the sewing step.
Please refer to page in the sewing instructions titled
"seam allowances". Also the relevant seam allowance is also
noted at the beginning of each sewing step)

5

wing step.
led
nce is also



PEYTON JEANS
#0623

8

FLY SHIELD
CUT 2

(Seam allowances will vary dependant on the sewing step.
Please refer to page in the sewing instructions titled
"seam allowances". Also the relevant seam allowance is also
noted at the beginning of each sewing step)

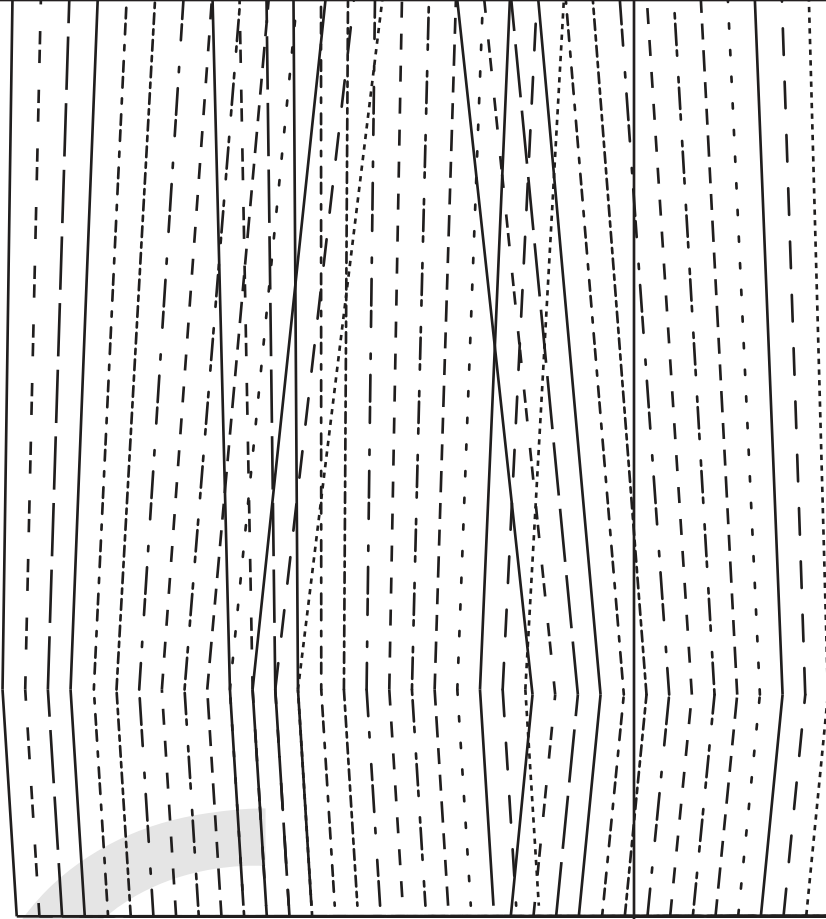
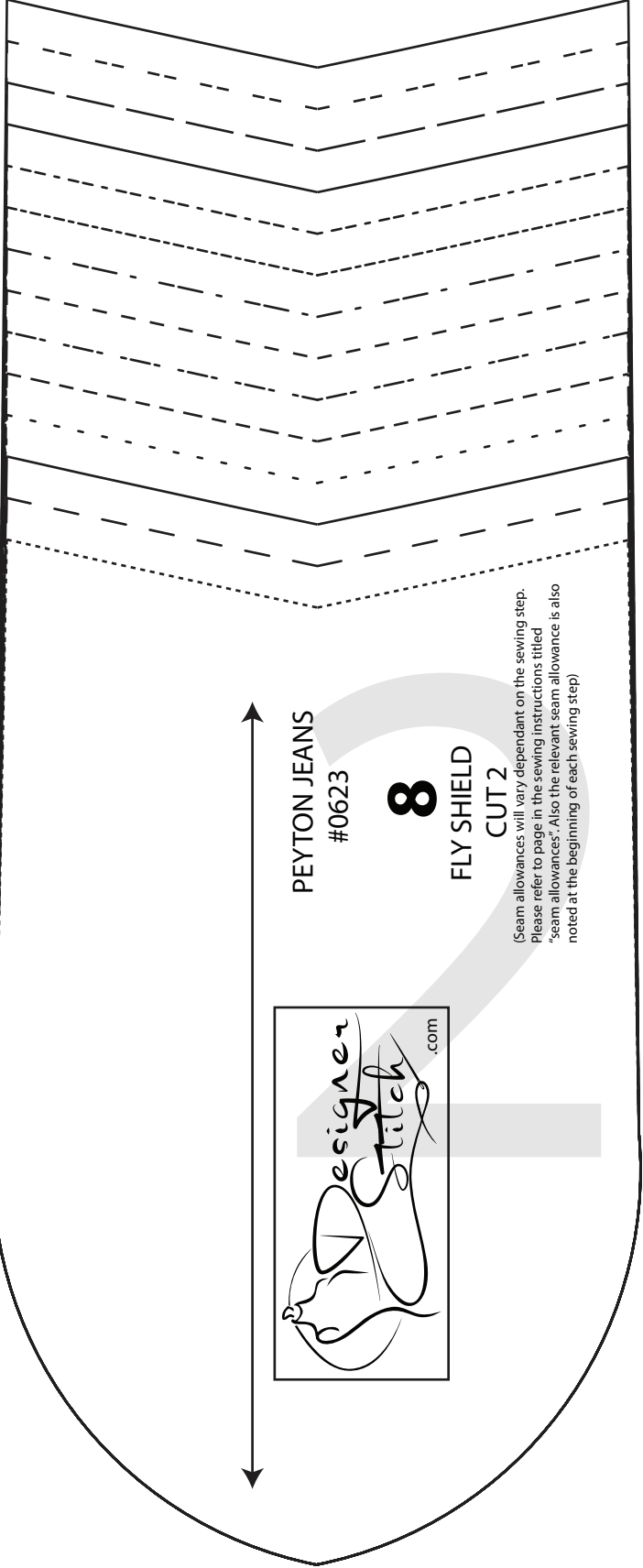



27

3 cms (1 1/4") HEM ALLOWANCE

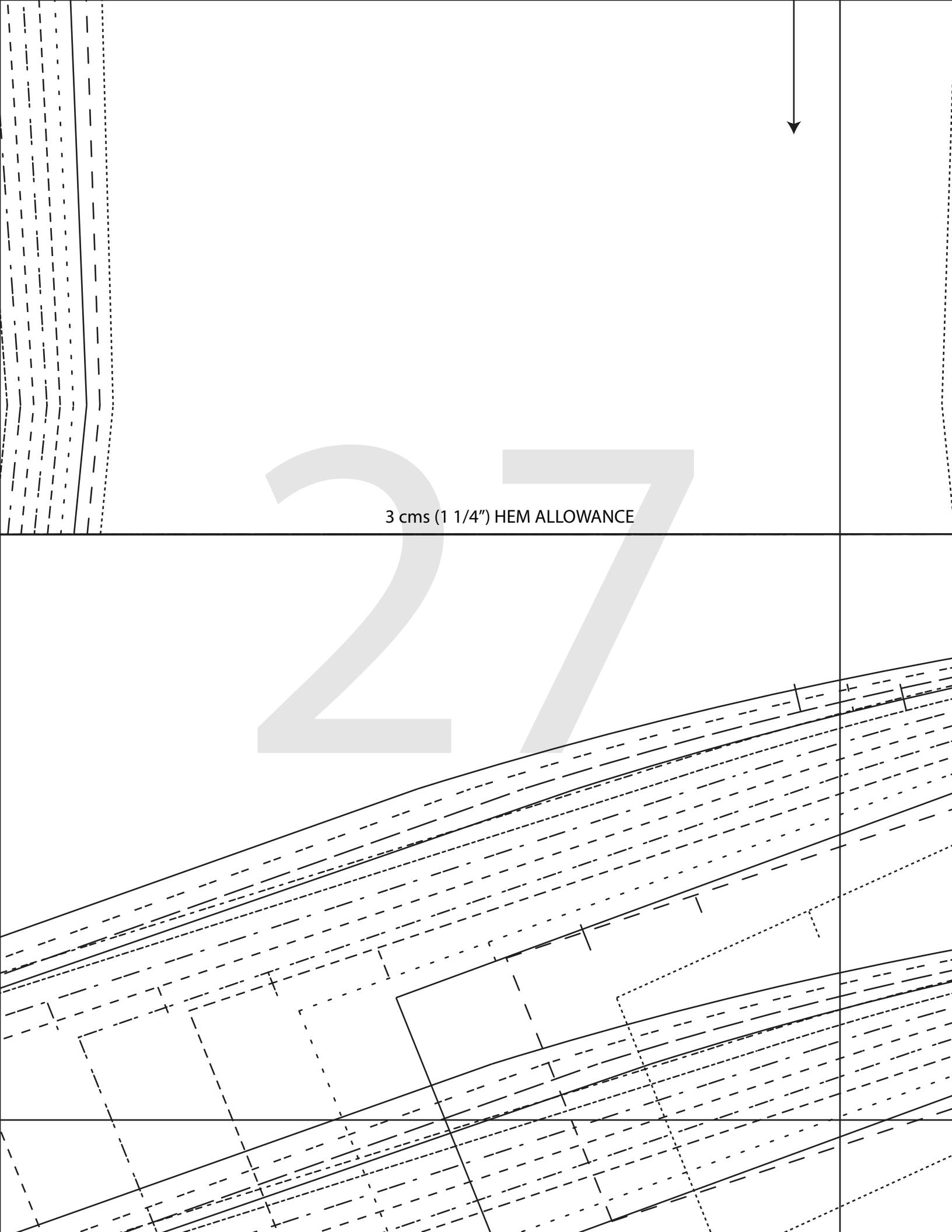

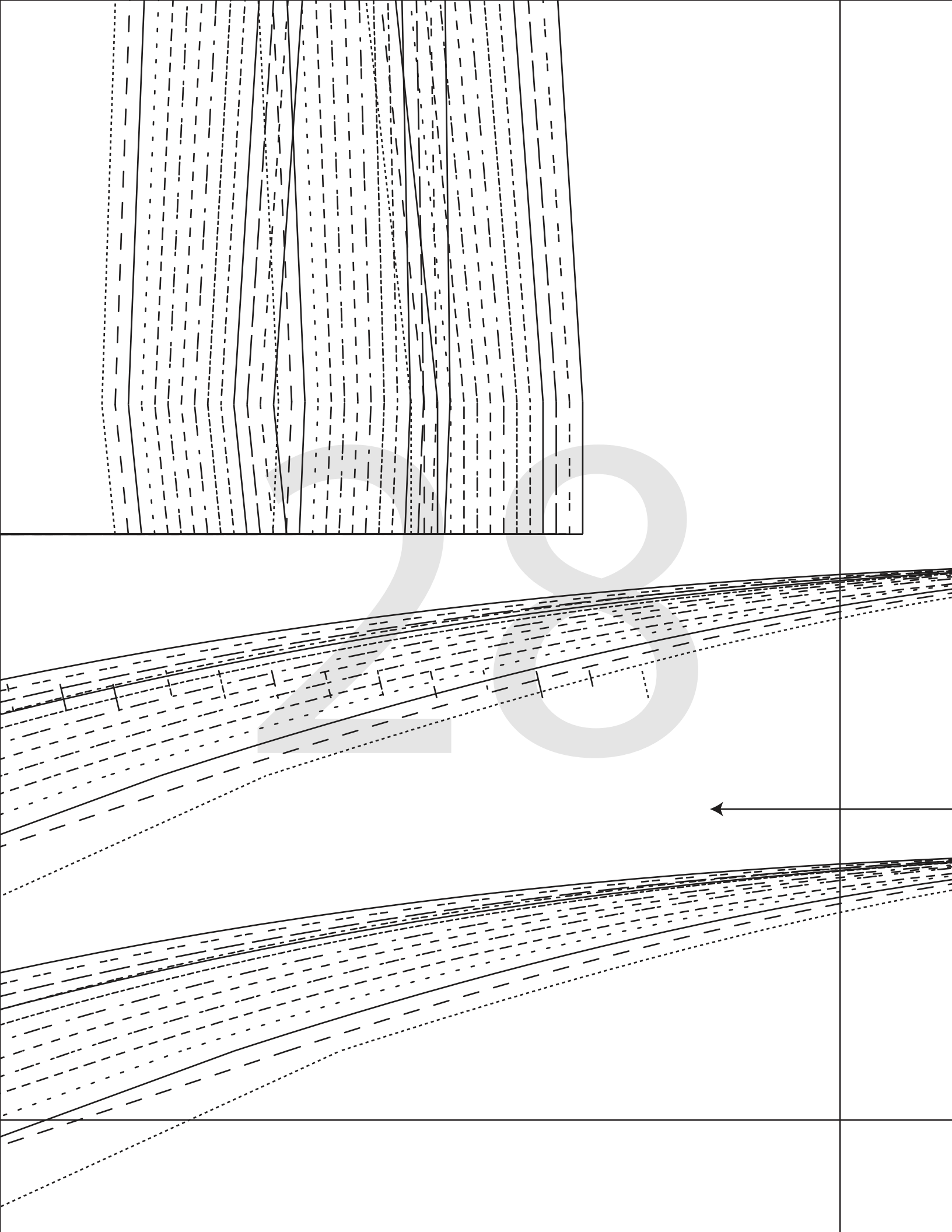

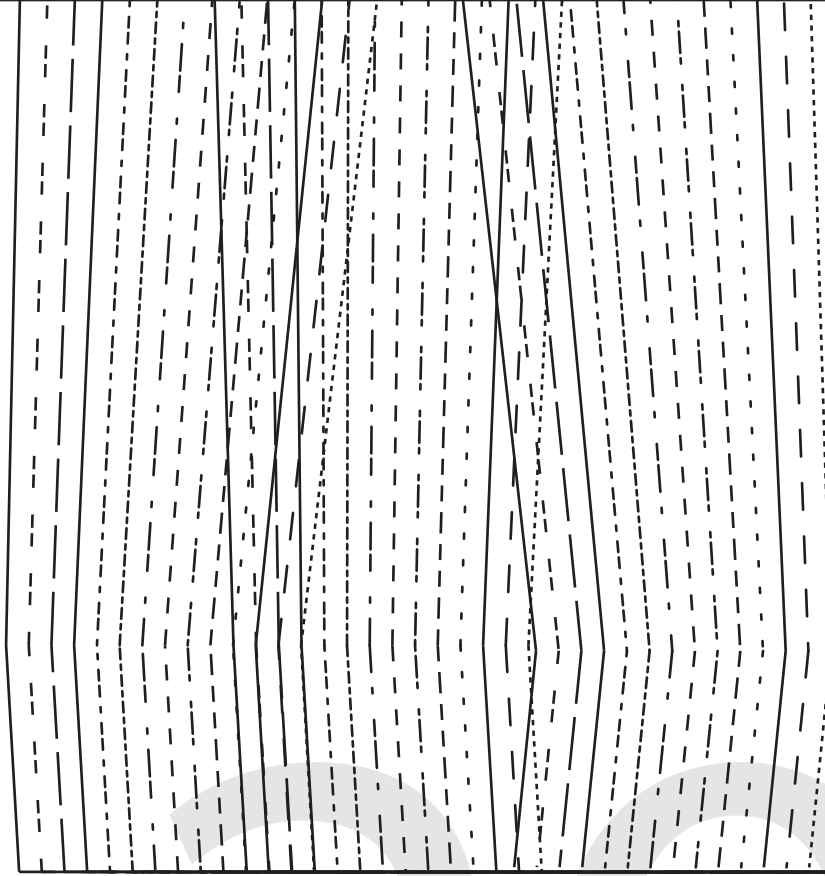

3 cms (1 1/4")

(Seam allowances will vary dependant on the sewing step. Please refer to page in the sewing instructions titled "seam allowances". Also the relevant seam allowance is also noted at the beginning of each sewing step)

CUT 1 INTERFACING

CUT 2 MAIN

WAISTBAND

6

#0623

PEYTON JEANS



3 cms (1 1/4") HEM ALLOWANCE

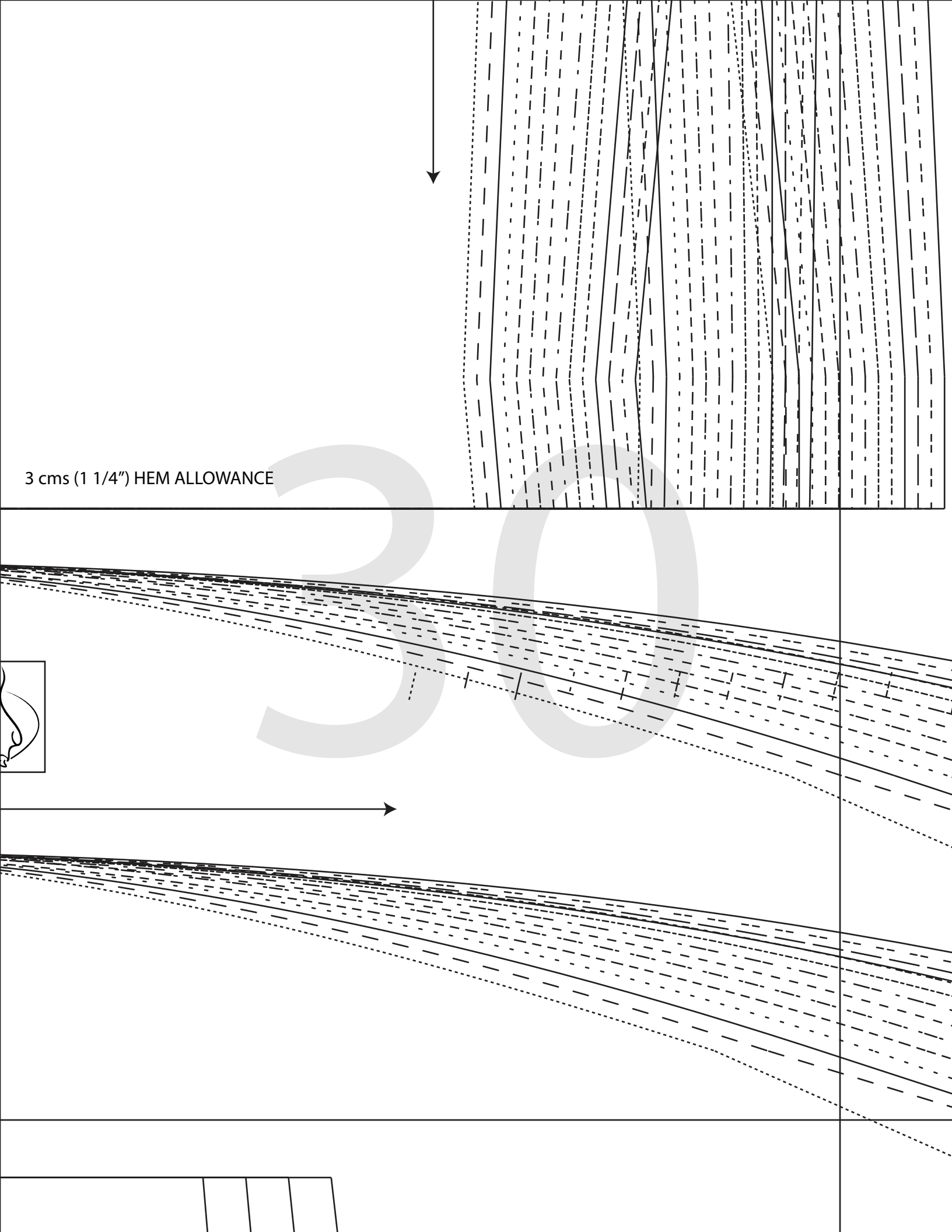

PEYTON JEANS
#0623

4

POCKET FACING
CUT 2

(Seam allowances will vary dependant on the sewing step.
Please refer to page in the sewing instructions titled
"seam allowances". Also the relevant seam allowance is also
noted at the beginning of each sewing step)



32

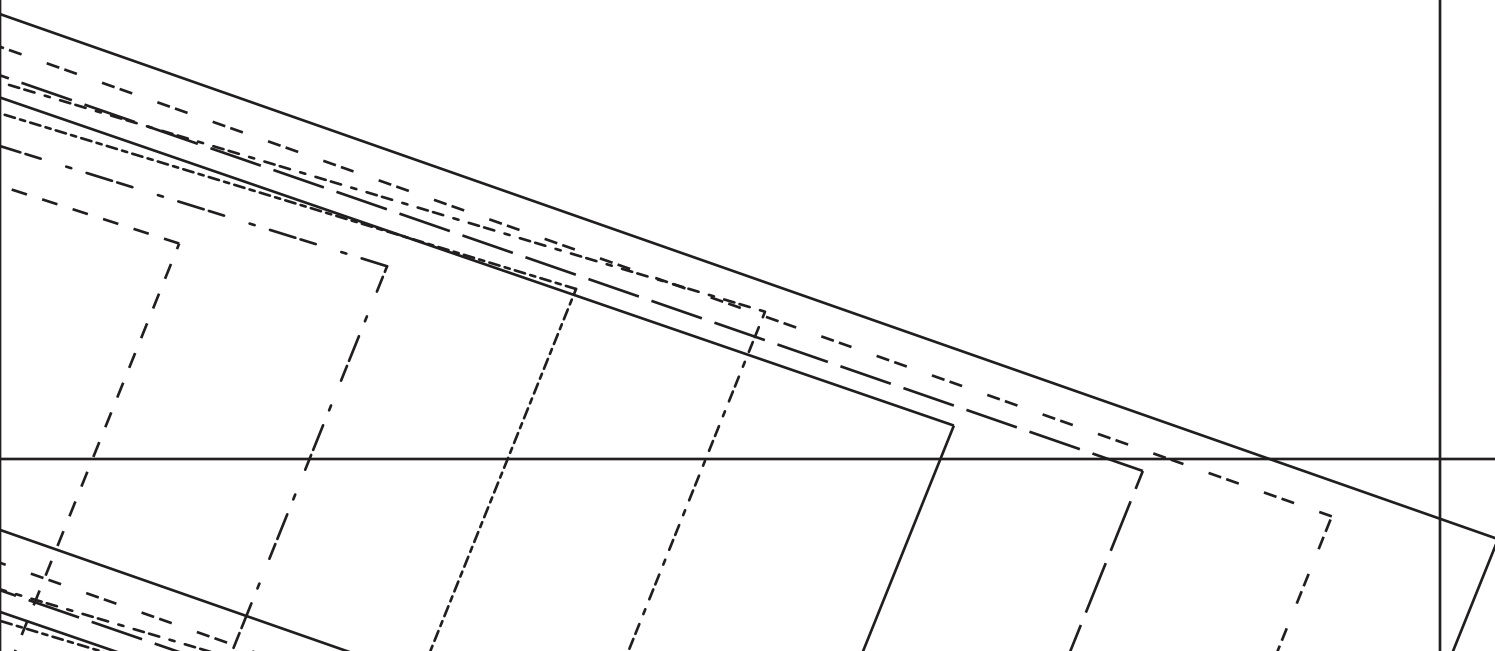

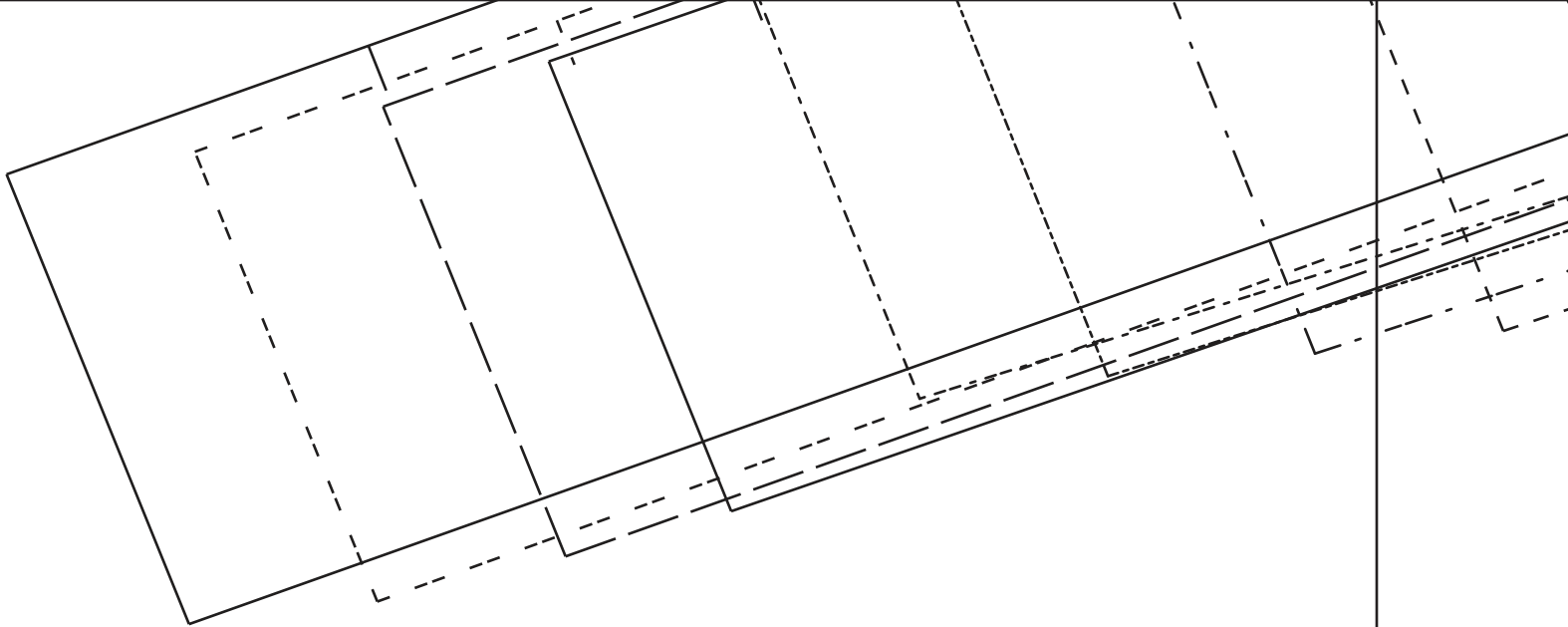

33

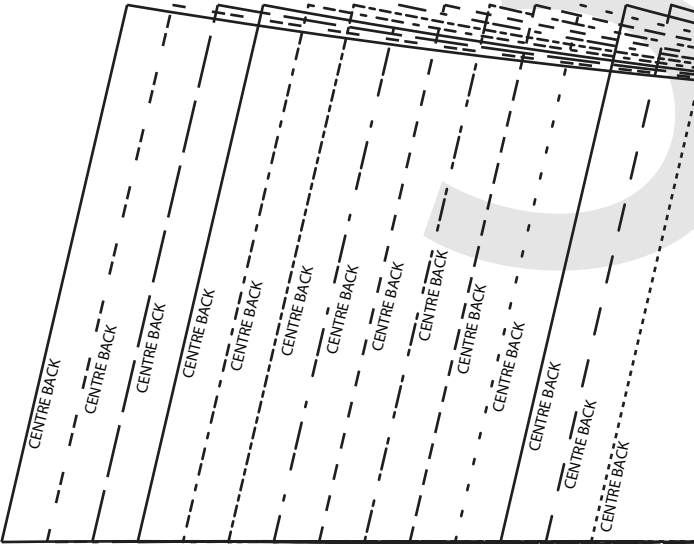

PEYTON JEANS
#0623

6
BACK YOKE
CUT 2

(Seam allowances will vary dependant on the sewing machine used. Please refer to page in the sewing instructions titled "seam allowances". Also refer to the relevant seam allowance noted at the beginning of each sewing step)

N JEANS
523

6

YOKE
ST 2

vary dependant on the sewing step.
the sewing instructions titled
the relevant seam allowance is also
of each sewing step)



34

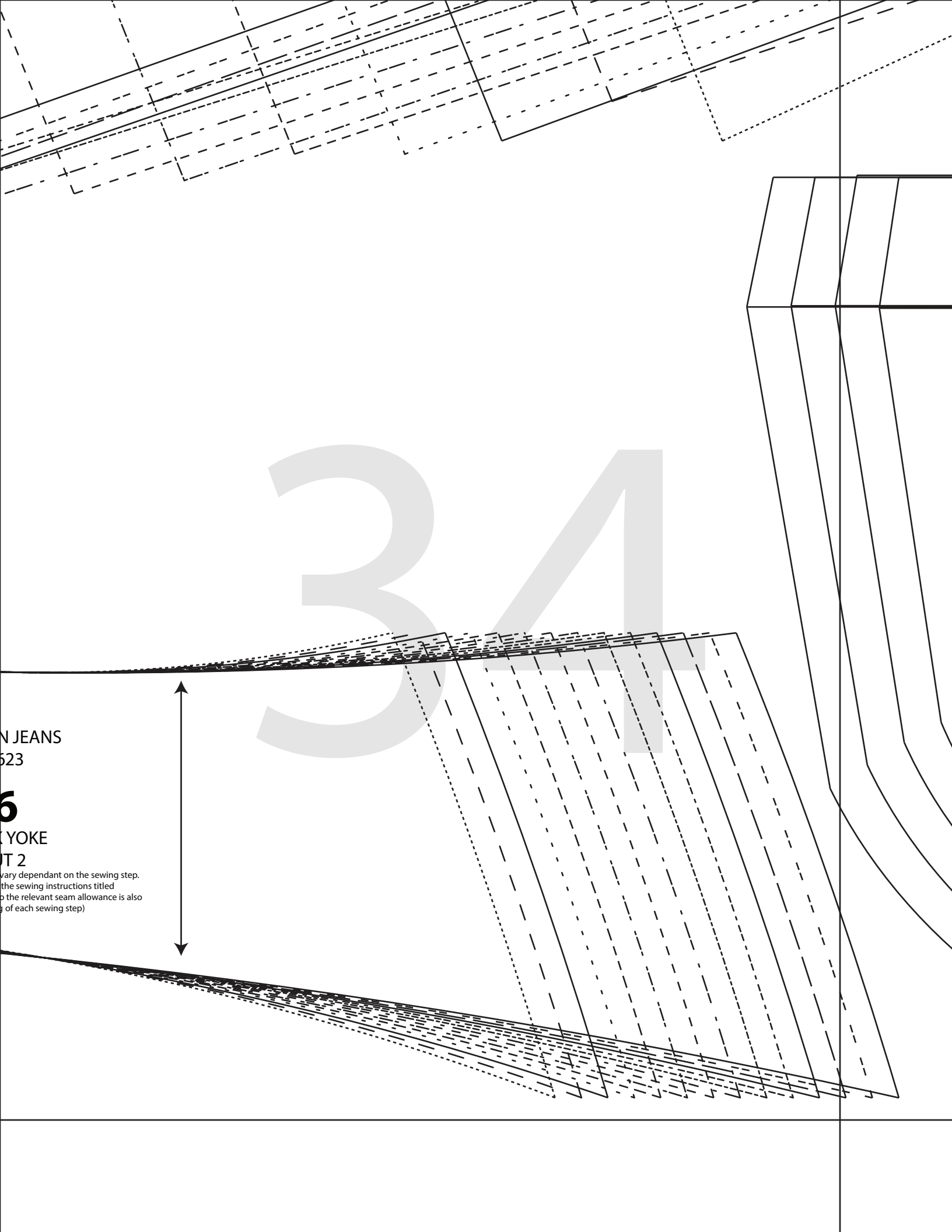



PEYTON JEANS
#0623

11

POCKET STYLE 1
CUT 1

(Seam allowances will vary dependant on the sewing step.
Please refer to page in the sewing instructions titled
"seam allowances". Also the relevant seam allowance is also
noted at the beginning of each sewing step)

SIZES 1 - 3

SIZES 4 - 7

SIZES 8 - 10

SIZES 11 - 14



PEYTON JEANS
#0623

11

POCKET STYLE 2
CUT 1

(Seam allowances will vary dependant on the sewing step.
Please refer to page in the sewing instructions titled
"seam allowances". Also the relevant seam allowance is also
noted at the beginning of each sewing step)

SIZES 1 - 3

SIZES 4 - 7

SIZES 8 - 10

SIZES 11 - 14



sewing step.
s titled
wance is also

37

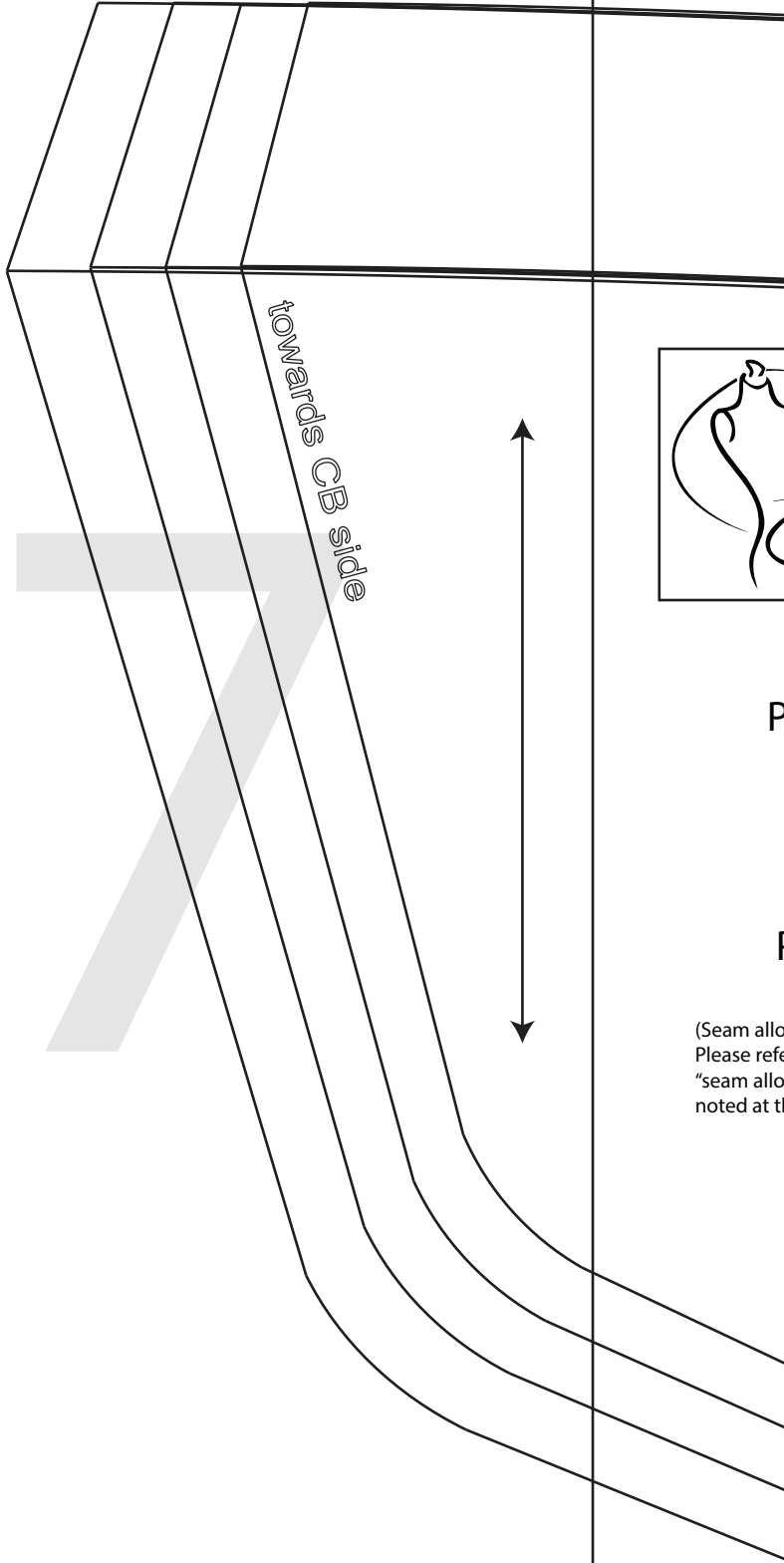

towards CB side



(Seam allo
Please refe
"seam allo
noted at th



PEYTON JEANS
#0623

11

POCKET STYLE 3
CUT 1

(Seam allowances will vary dependant on the sewing step.
Please refer to page in the sewing instructions titled
"seam allowances". Also the relevant seam allowance is also
noted at the beginning of each sewing step)

SIZES 1 - 3

SIZES 4 - 7

SIZES 8 - 10

SIZES 11 - 14

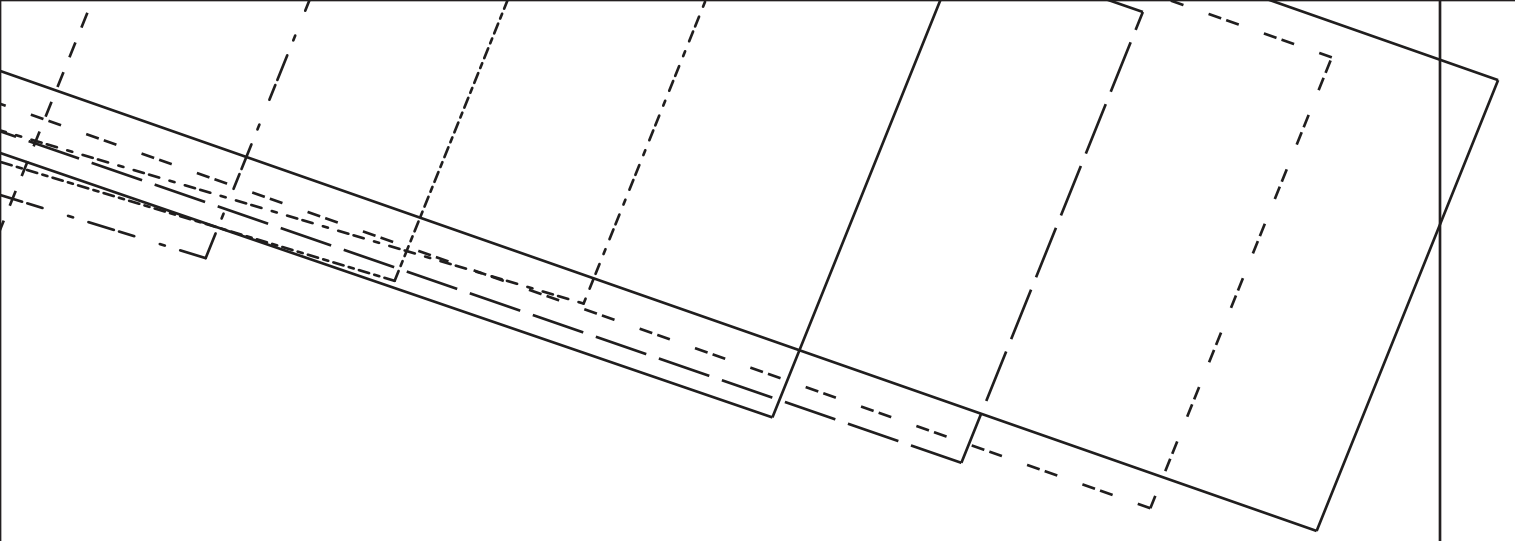

39